

ELMAVAN 3D WAVEFORMS (Measured data sampled at 50 kHz) 49768 packets of 144 samples from 2015-02-14T15:23:00.344.000.

Processed Mon Feb 23 10:22:54 2015 by ELM ver.2012-10-06 from 001__elm20150214_152259__dat00.bin

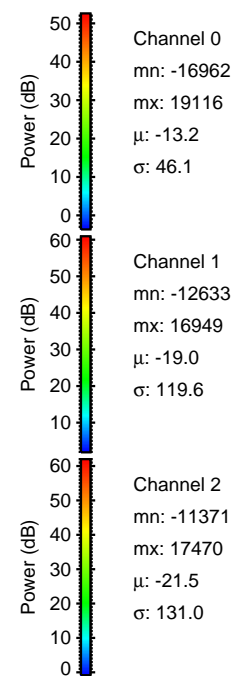
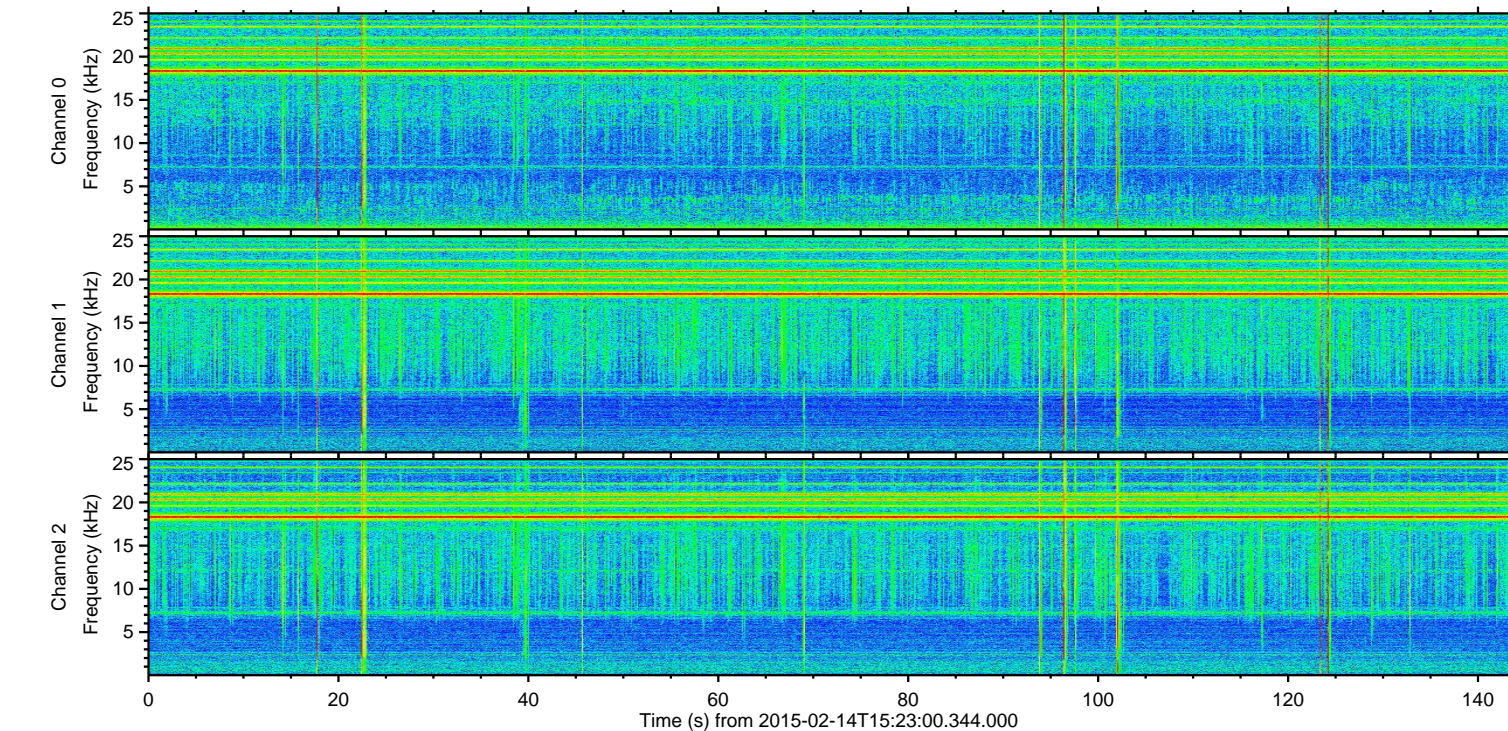
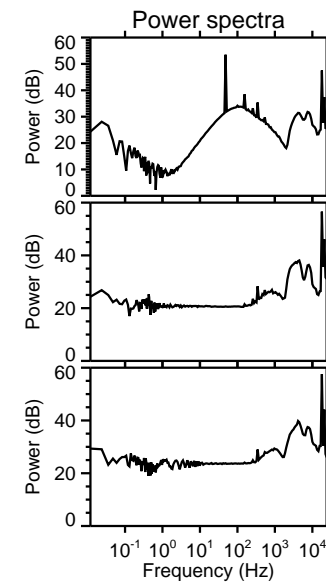
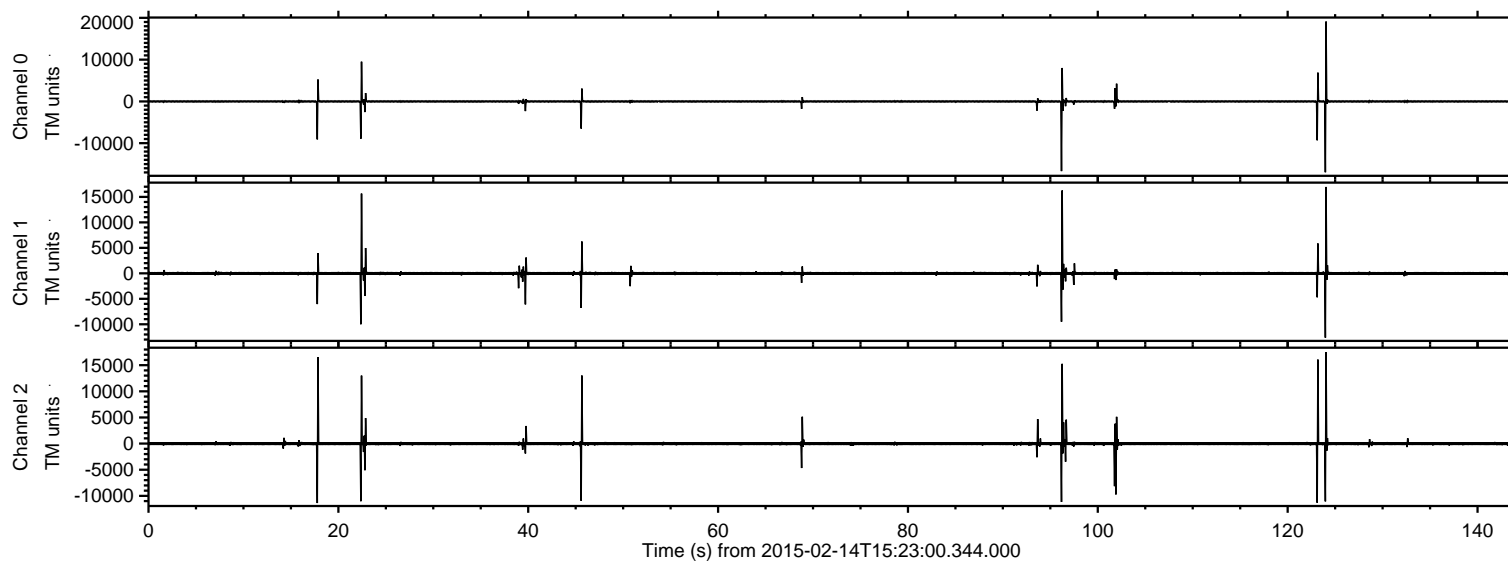

ELMAVAN 3D WAVEFORMS (Measured data sampled at 50 kHz) 49768 packets of 144 samples from 2015-02-14T15:23:00.344.000. Part 125/144

Processed Mon Feb 23 10:23:12 2015 by ELM ver.2012-10-06 from 001__elm20150214_152259__dat00.bin

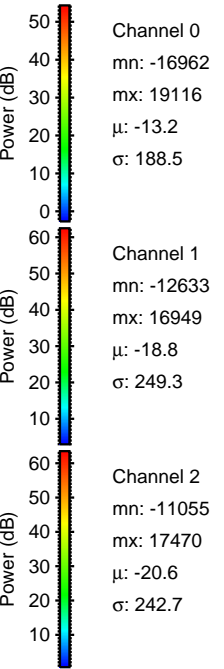
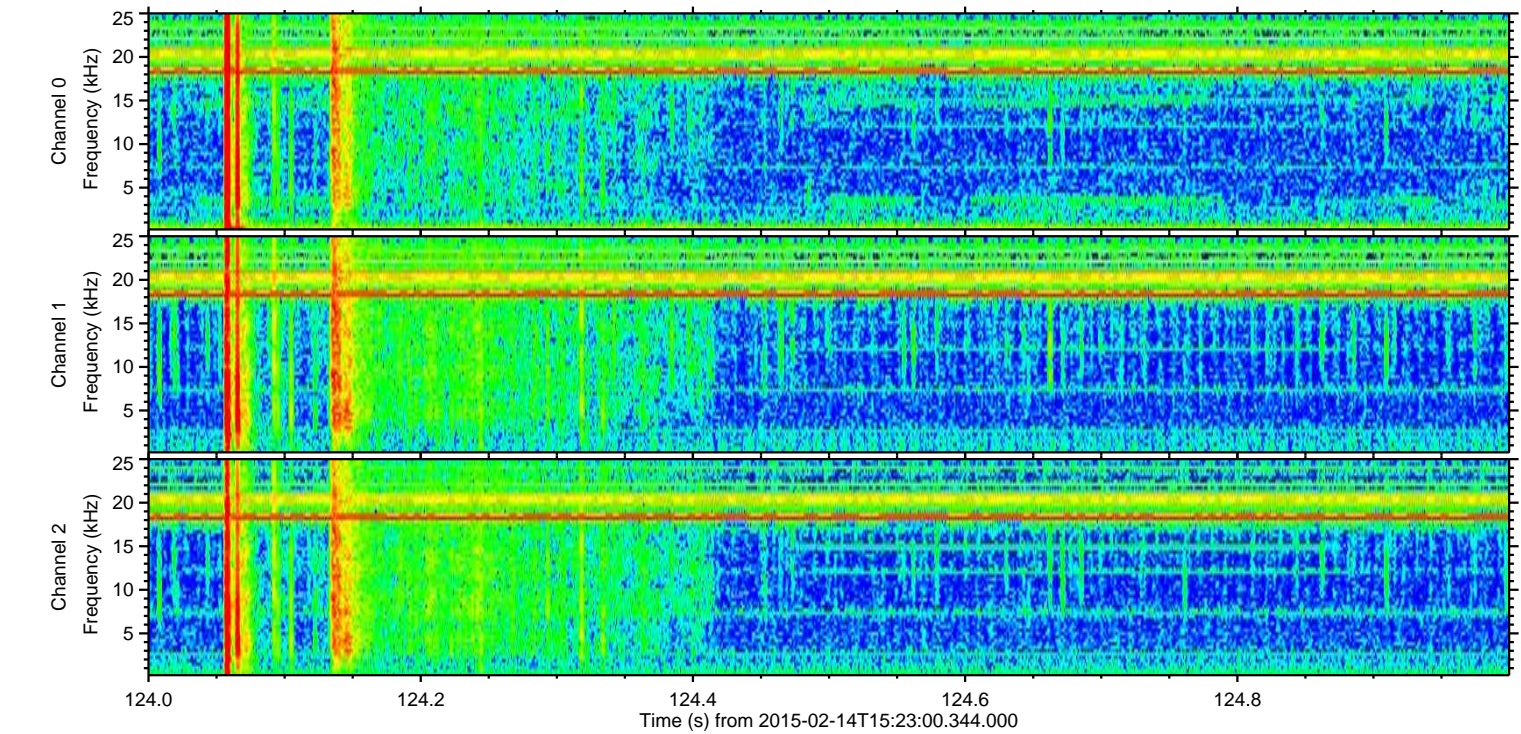
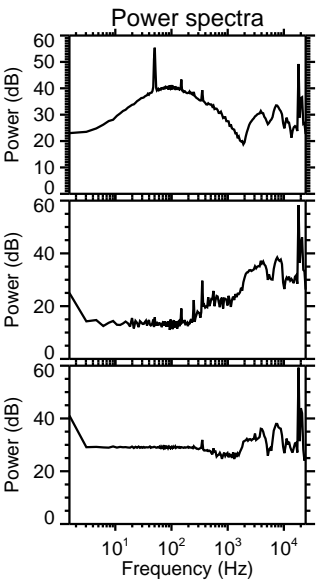
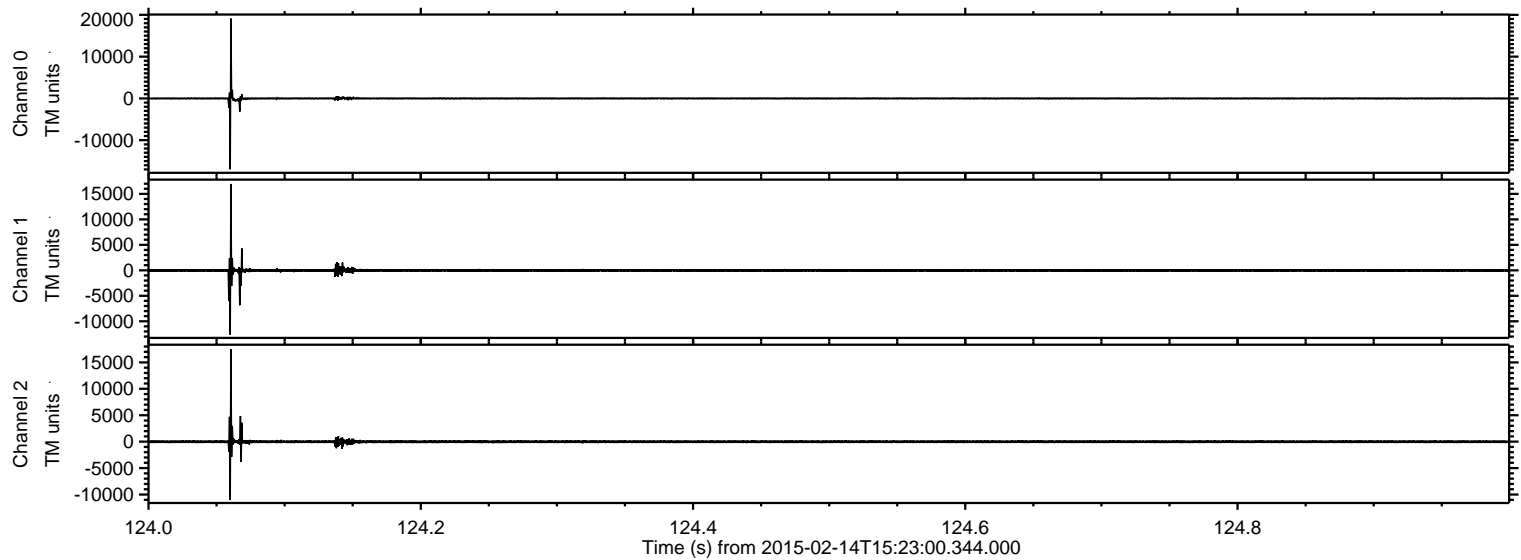

Processed Mon Feb 23 10:23:14 2015 by ELM ver.2012-10-06 from 001__elm20150214_152259__dat00.bin

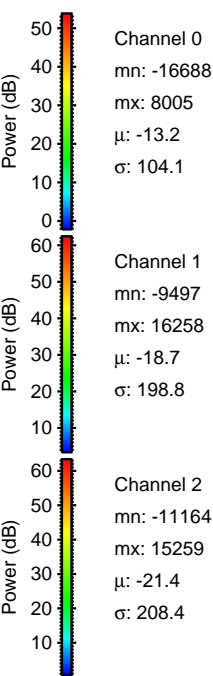
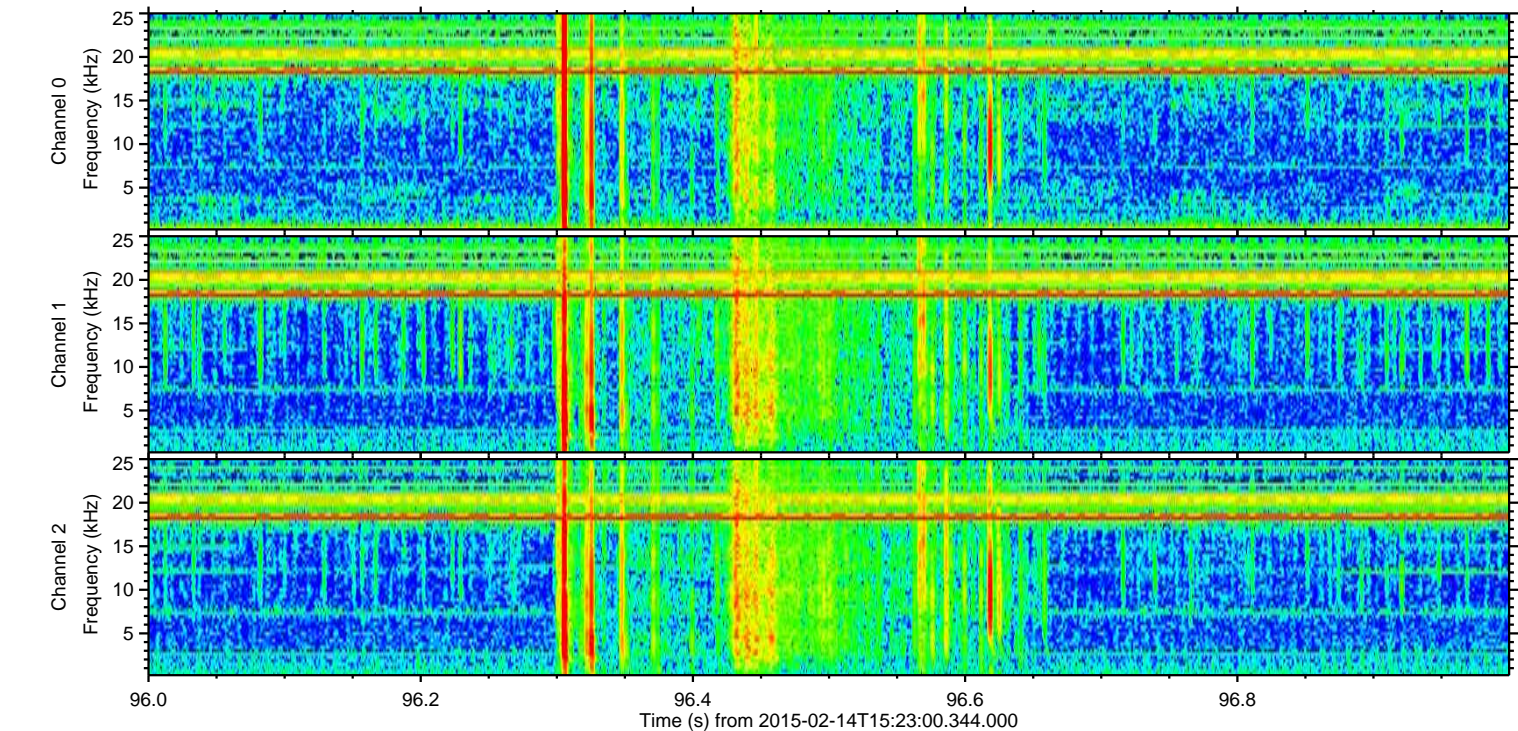
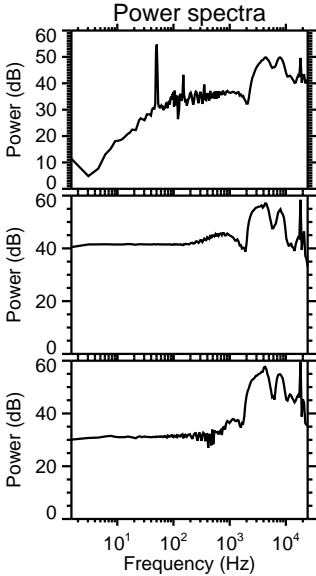
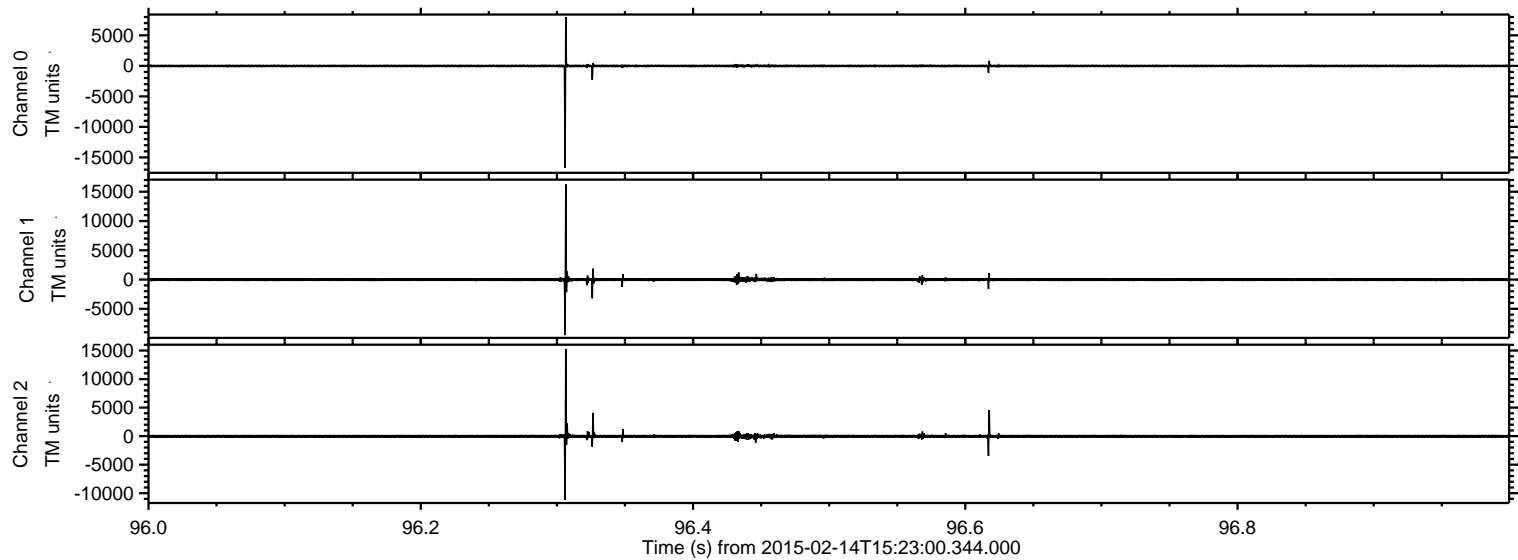

Processed Mon Feb 23 10:23:15 2015 by ELM ver.2012-10-06 from 001__elm20150214_152259__dat00.bin

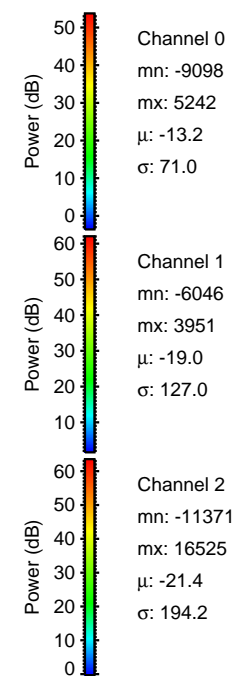
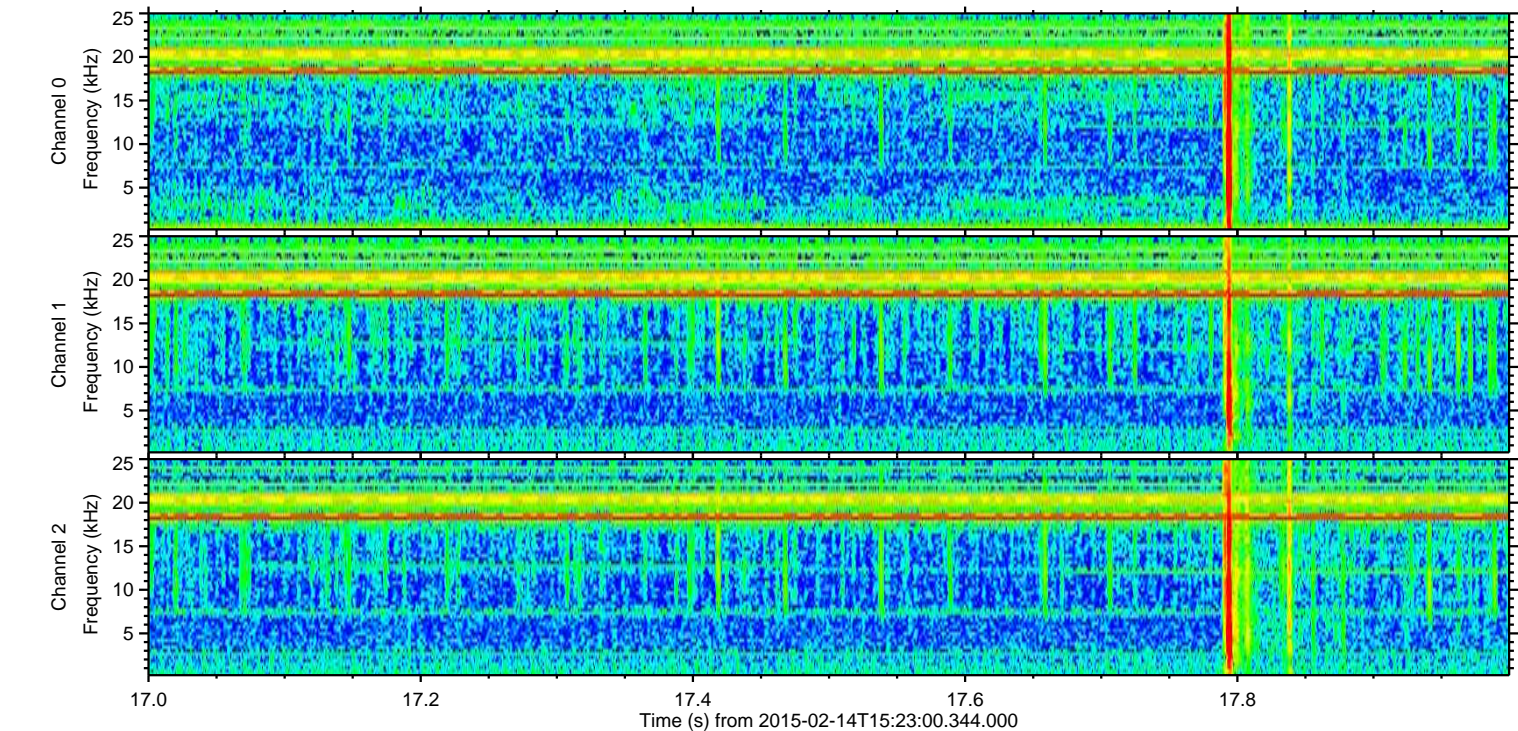
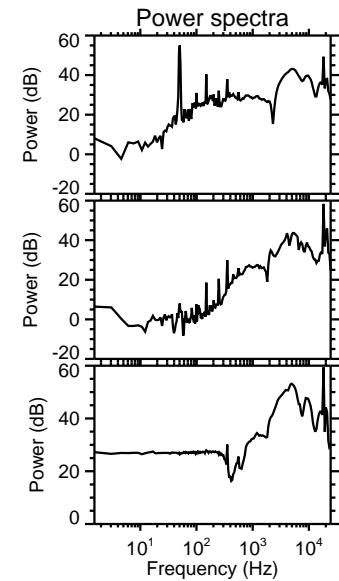
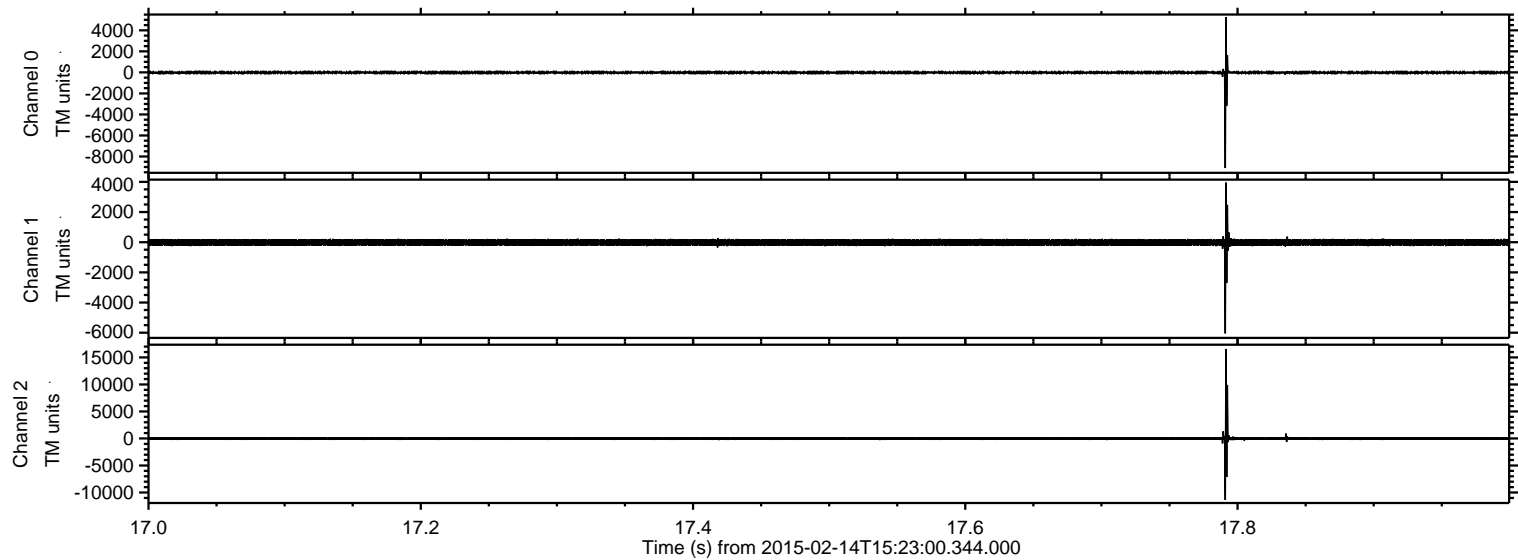

ELMAVAN 3D WAVEFORMS (Measured data sampled at 50 kHz) 49768 packets of 144 samples from 2015-02-14T15:23:00.344.000. Part 124/144

Processed Mon Feb 23 10:23:16 2015 by ELM ver.2012-10-06 from 001__elm20150214_152259__dat00.bin

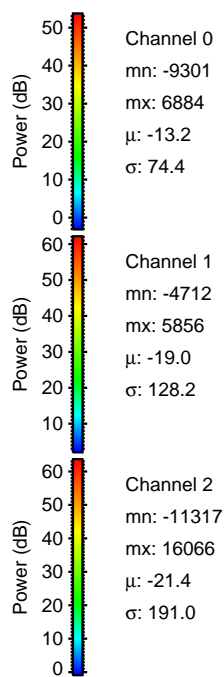
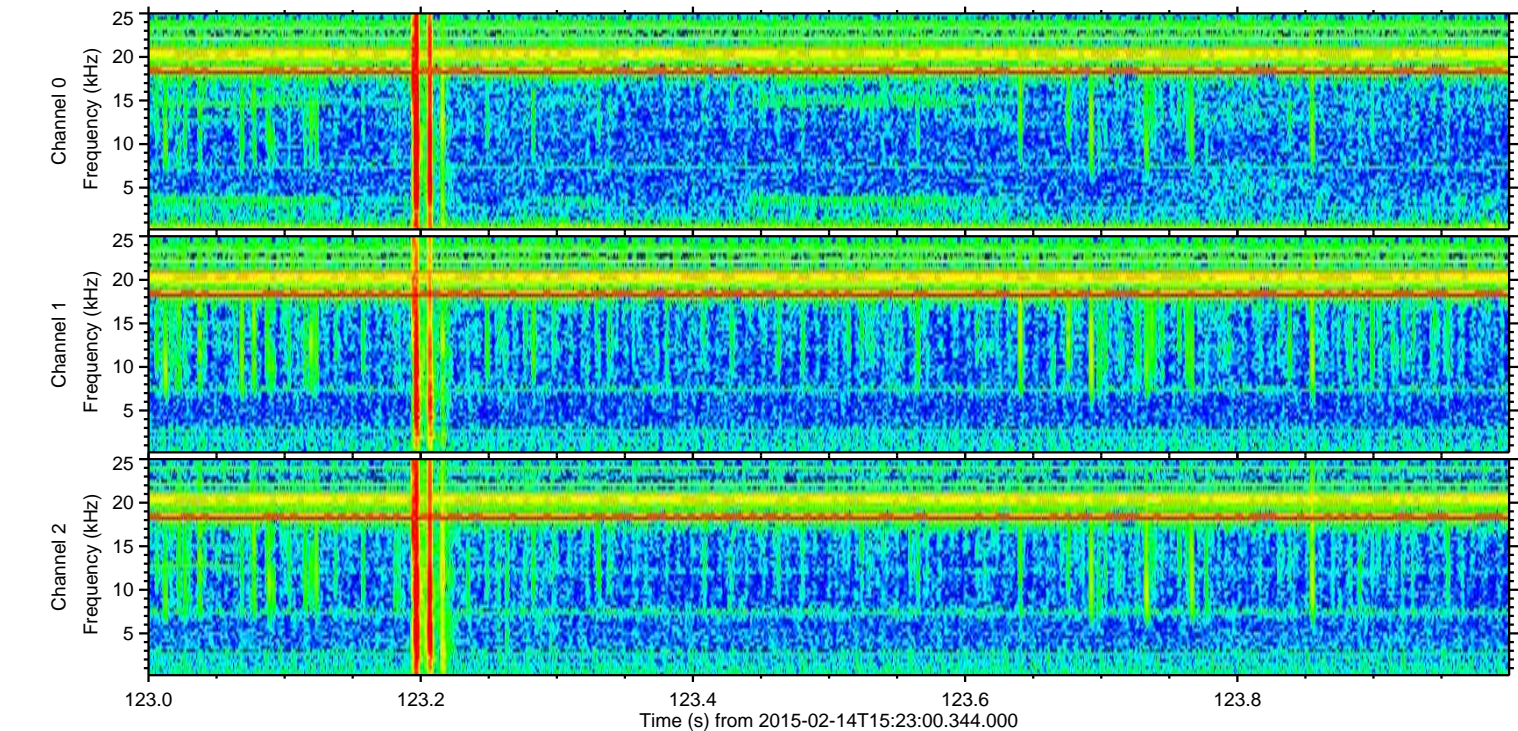
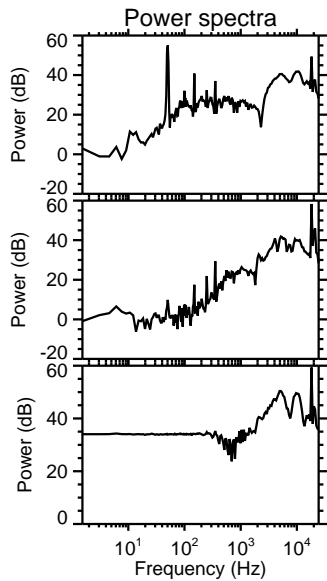
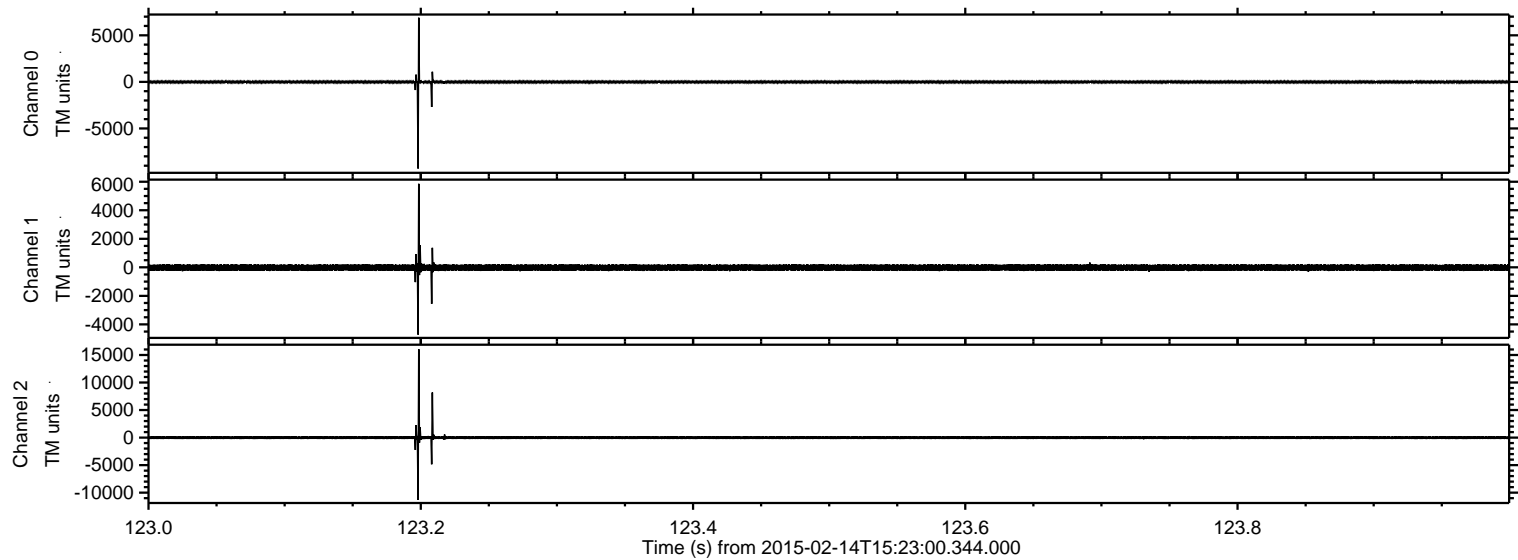

Processed Mon Feb 23 10:23:17 2015 by ELM ver.2012-10-06 from 001__elm20150214_152259__dat00.bin

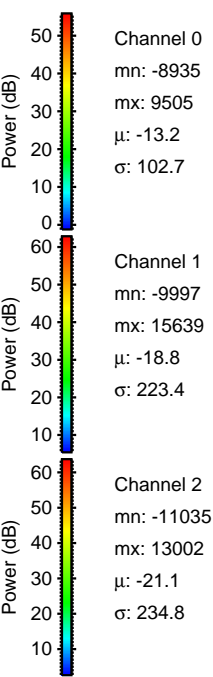
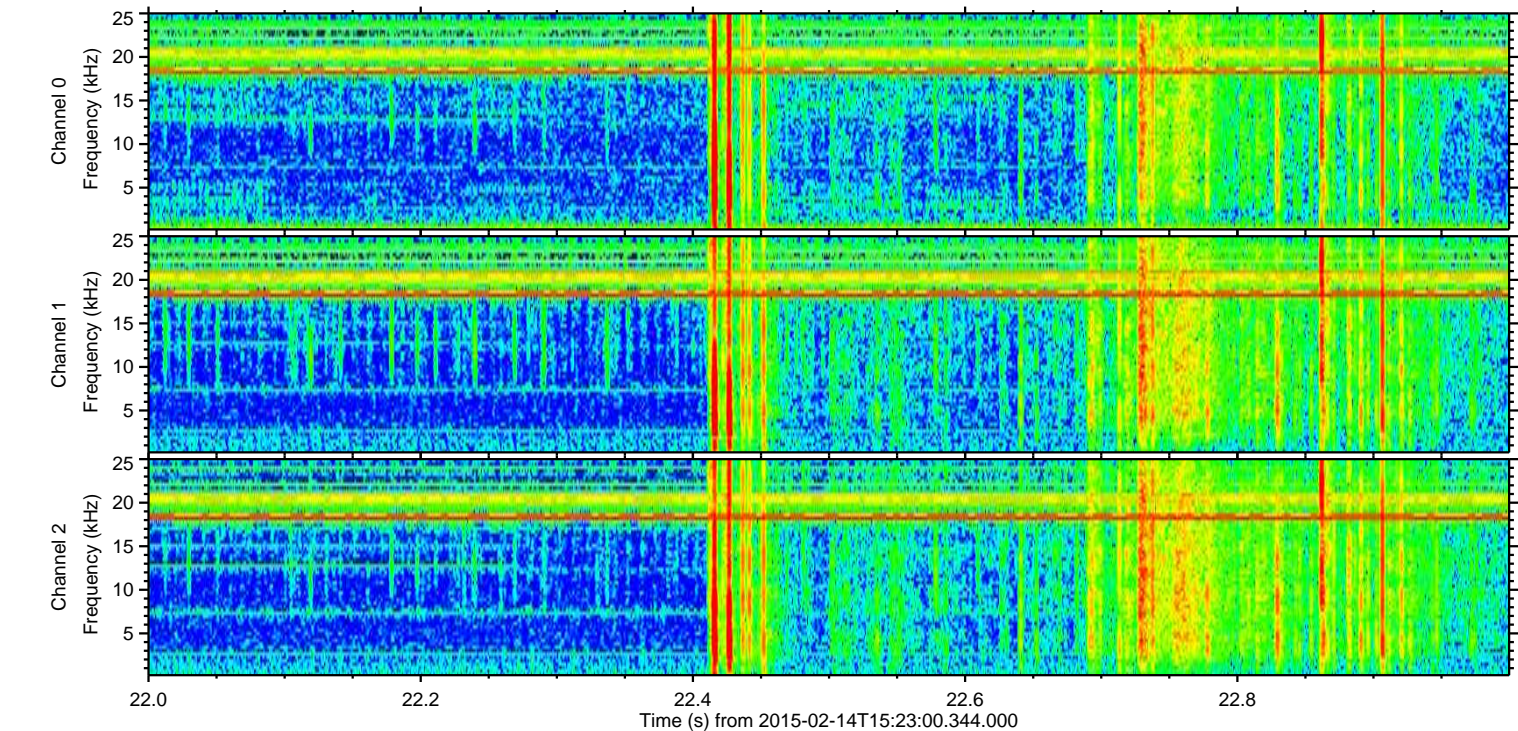
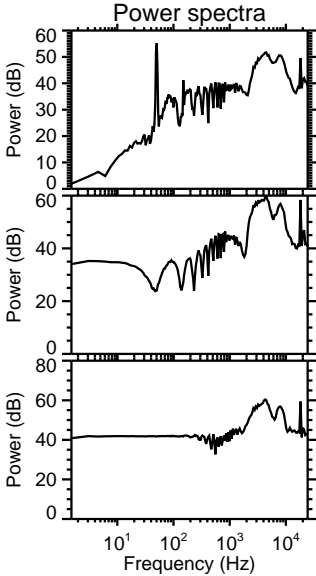
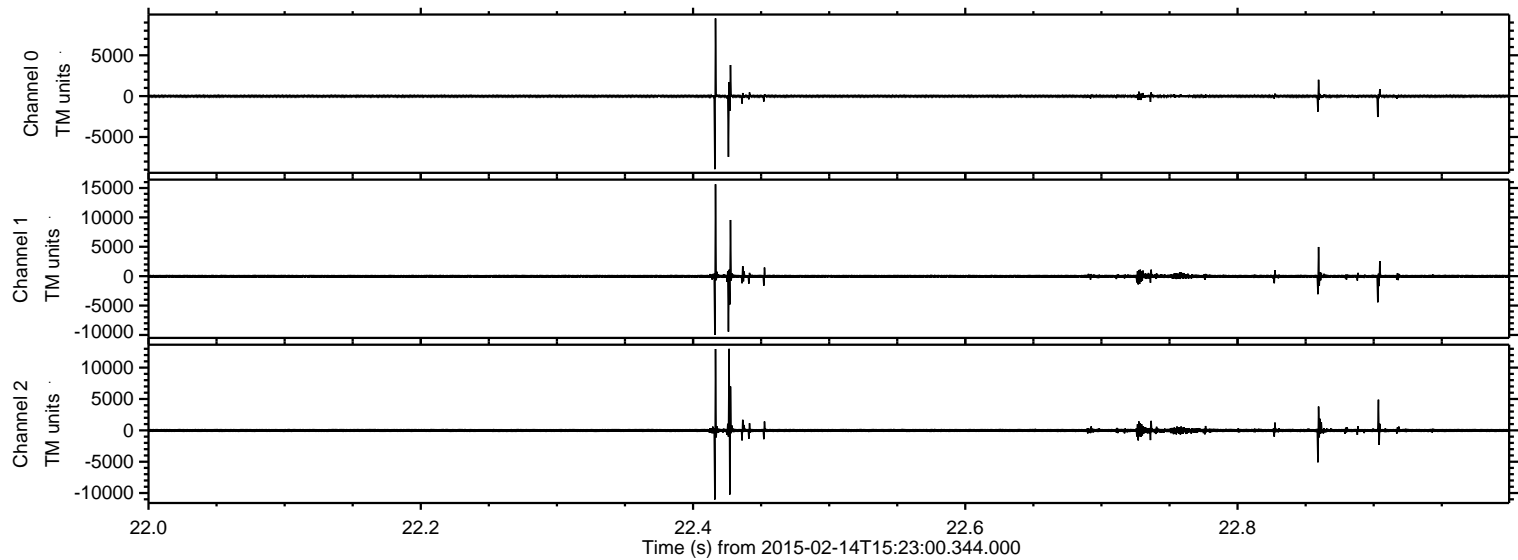

Processed Mon Feb 23 10:23:18 2015 by ELM ver.2012-10-06 from 001__elm20150214_152259__dat00.bin

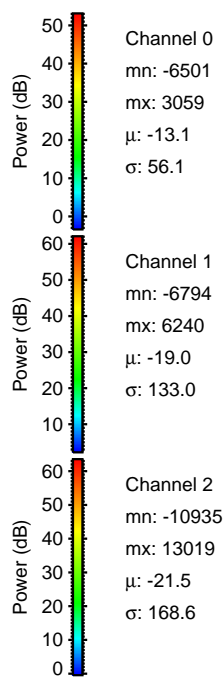
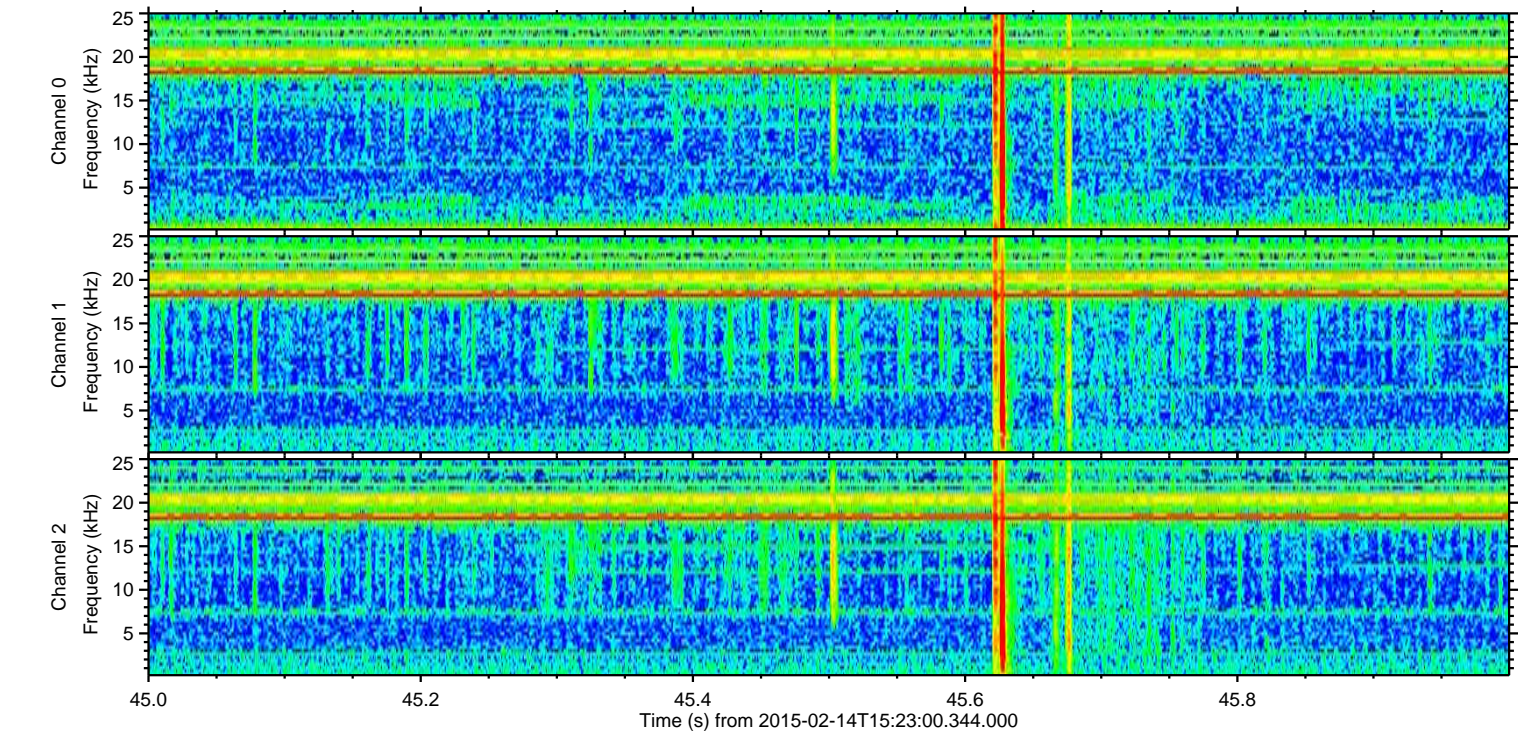
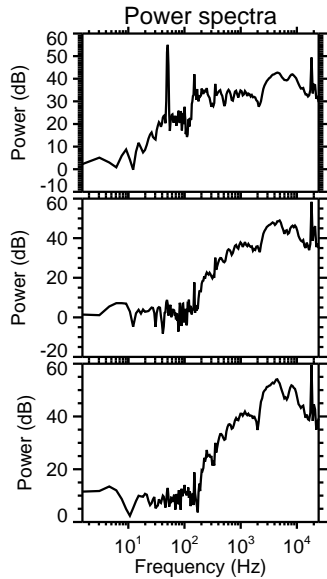
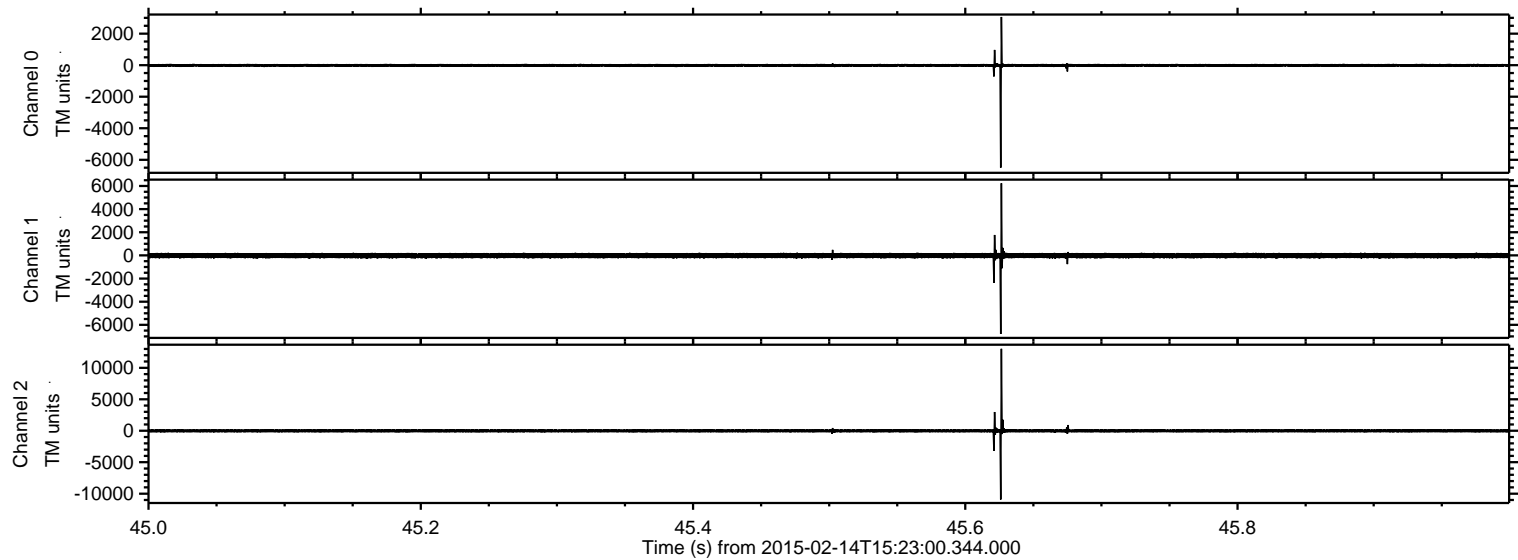

ELMAVAN 3D WAVEFORMS (Measured data sampled at 50 kHz) 49768 packets of 144 samples from 2015-02-14T15:23:00.344.000. Part 102/144

Processed Mon Feb 23 10:23:19 2015 by ELM ver.2012-10-06 from 001__elm20150214_152259__dat00.bin

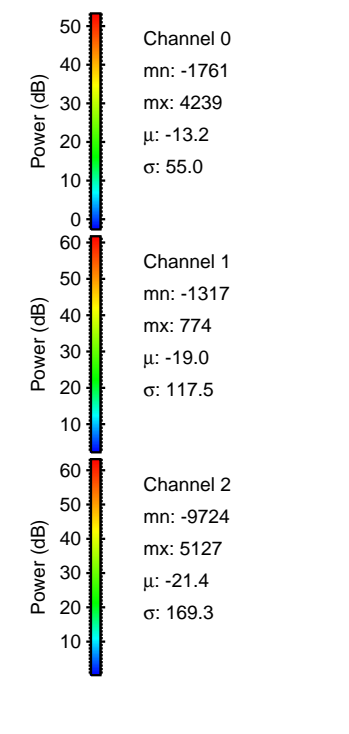
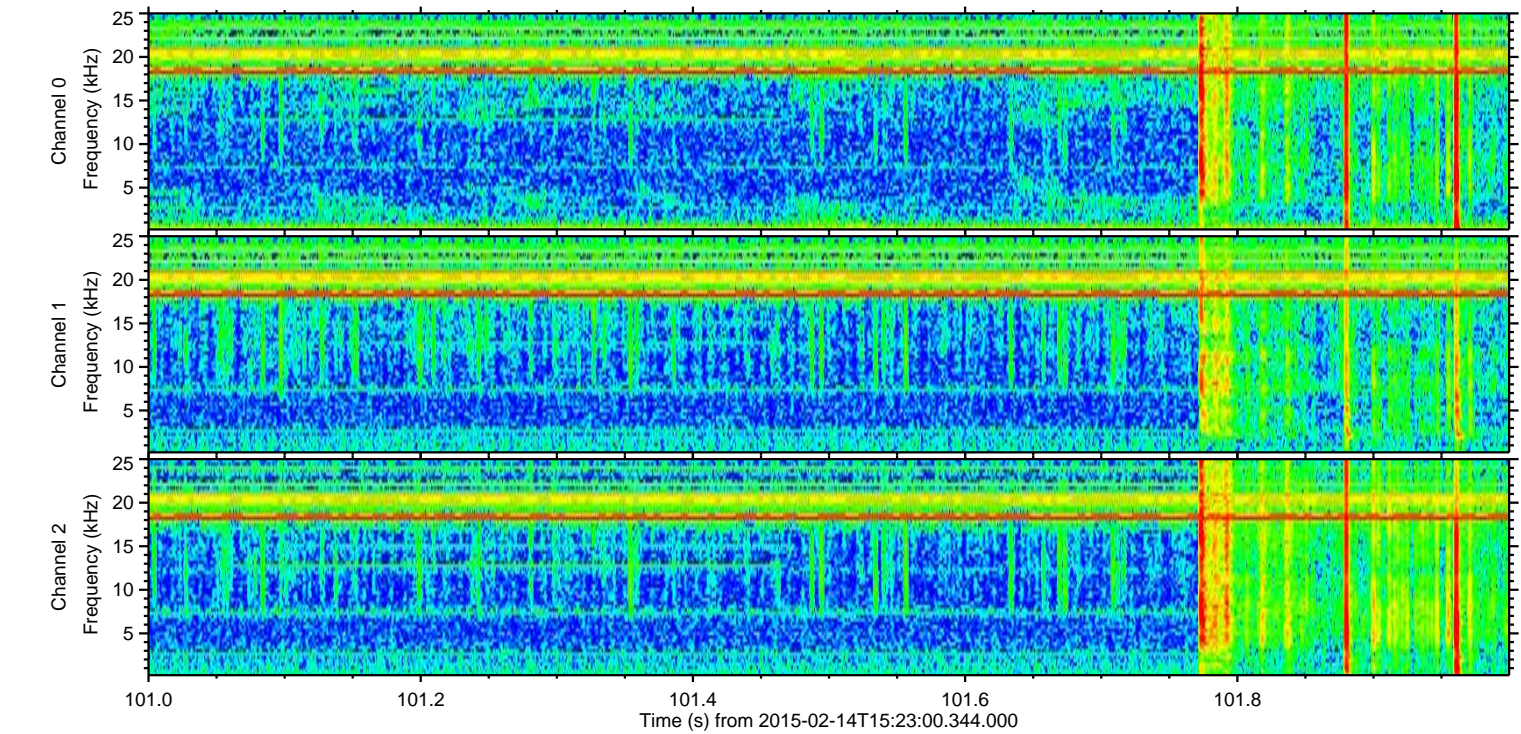
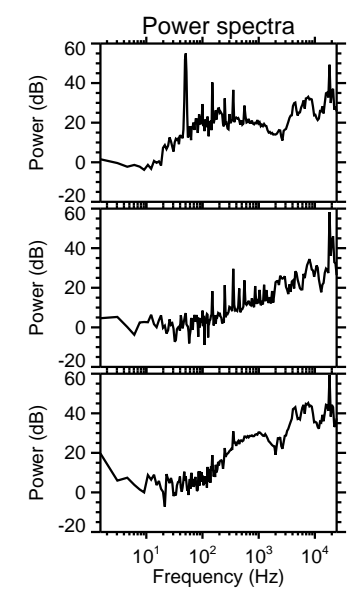
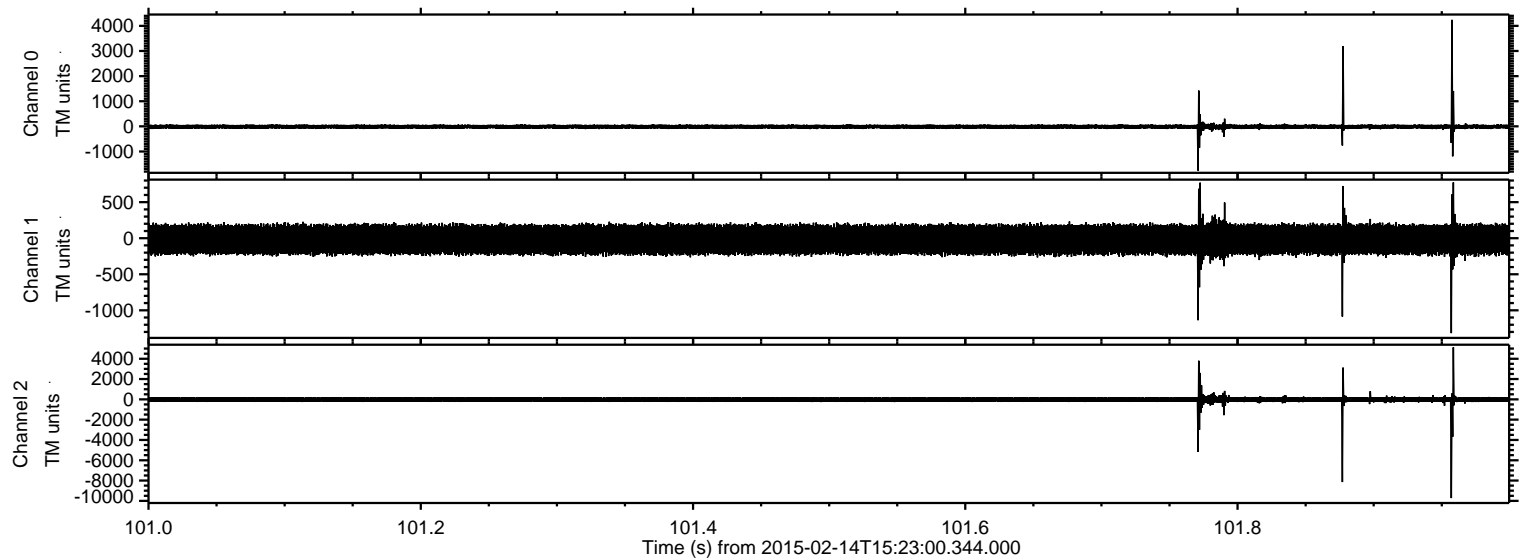

Processed Mon Feb 23 10:23:20 2015 by ELM ver.2012-10-06 from 001__elm20150214_152259__dat00.bin

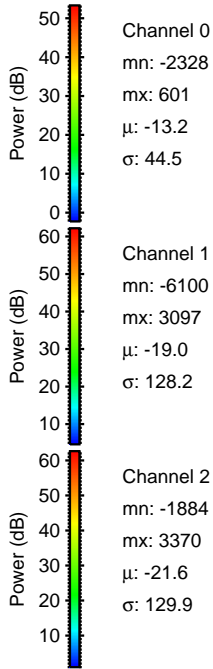
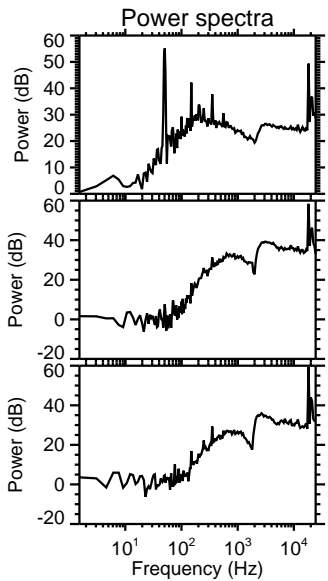
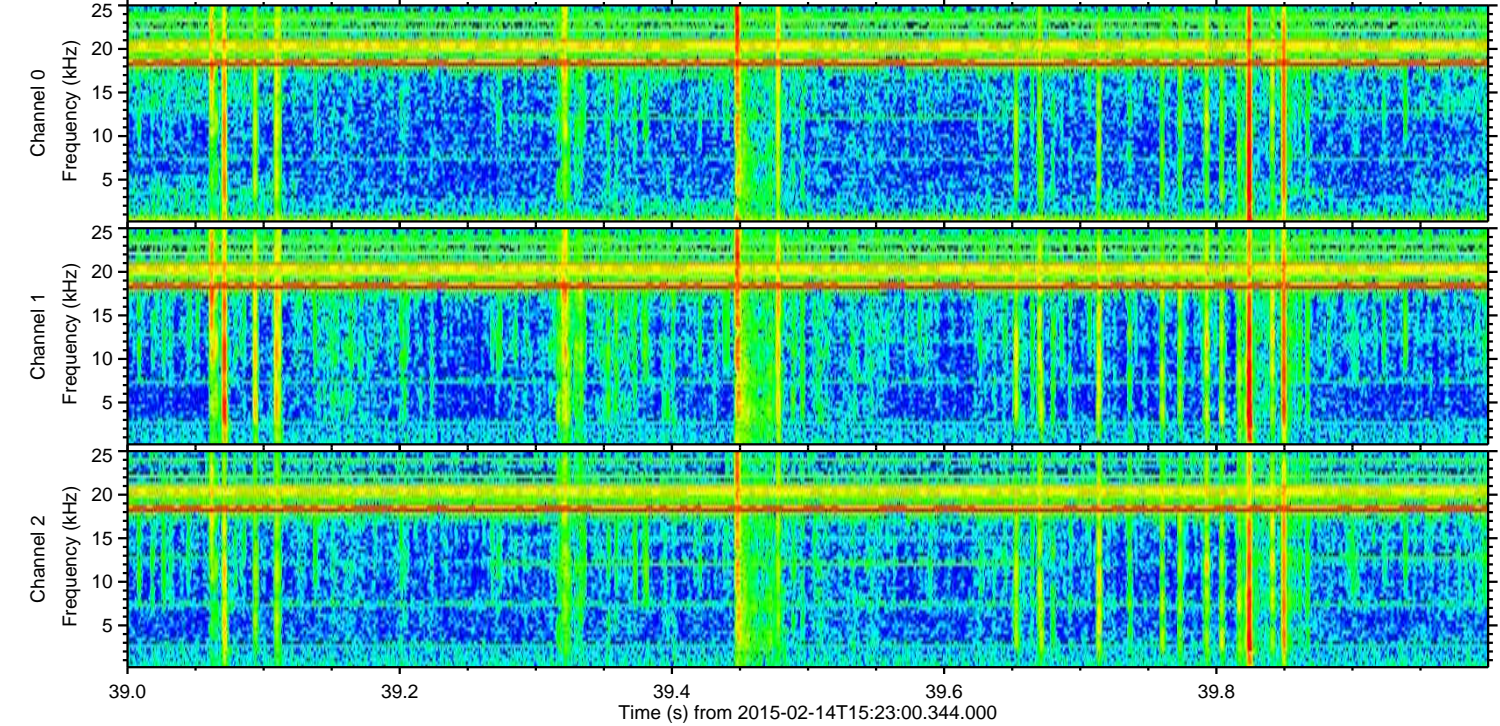
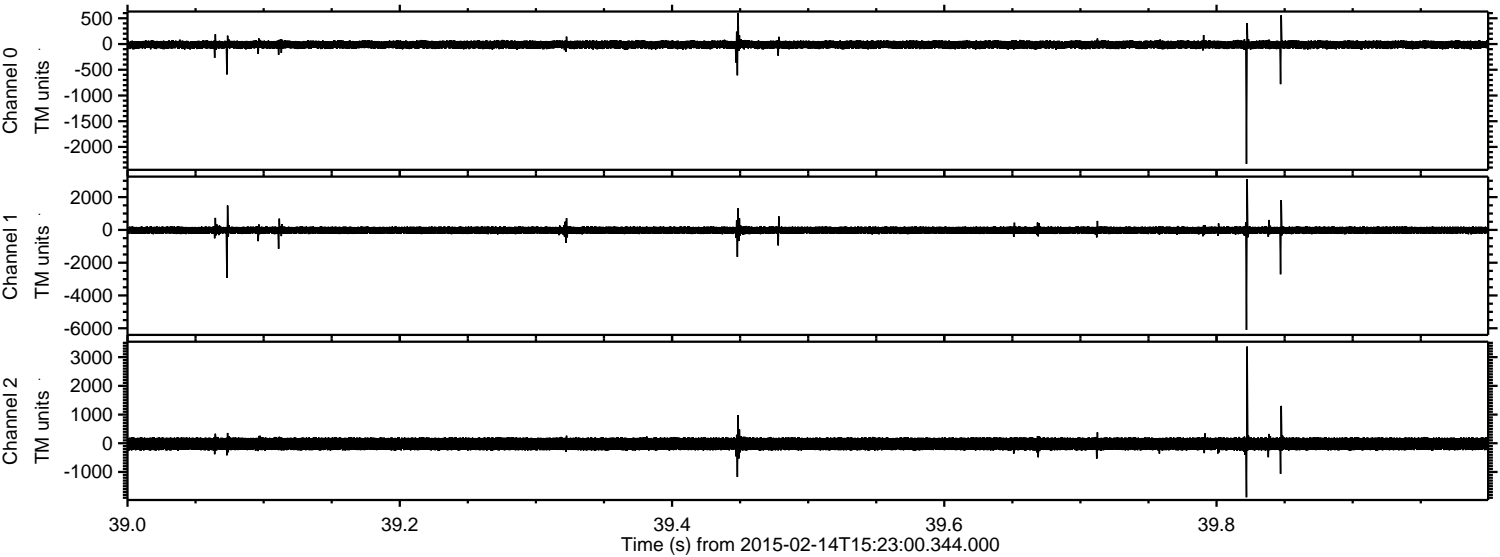

Channel 0
mn: -2328
mx: 601
 μ : -13.2
 σ : 44.5

Channel 1
mn: -6100
mx: 3097
 μ : -19.0
 σ : 128.2

Channel 2
mn: -1884
mx: 3370
 μ : -21.6
 σ : 129.9

Processed Mon Feb 23 10:23:21 2015 by ELM ver.2012-10-06 from 001__elm20150214_152259__dat00.bin

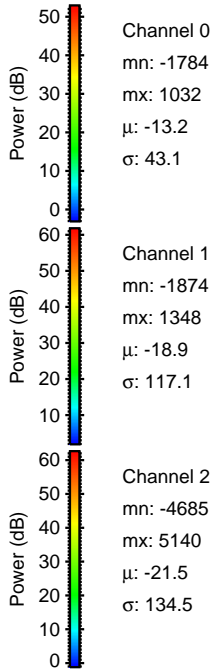
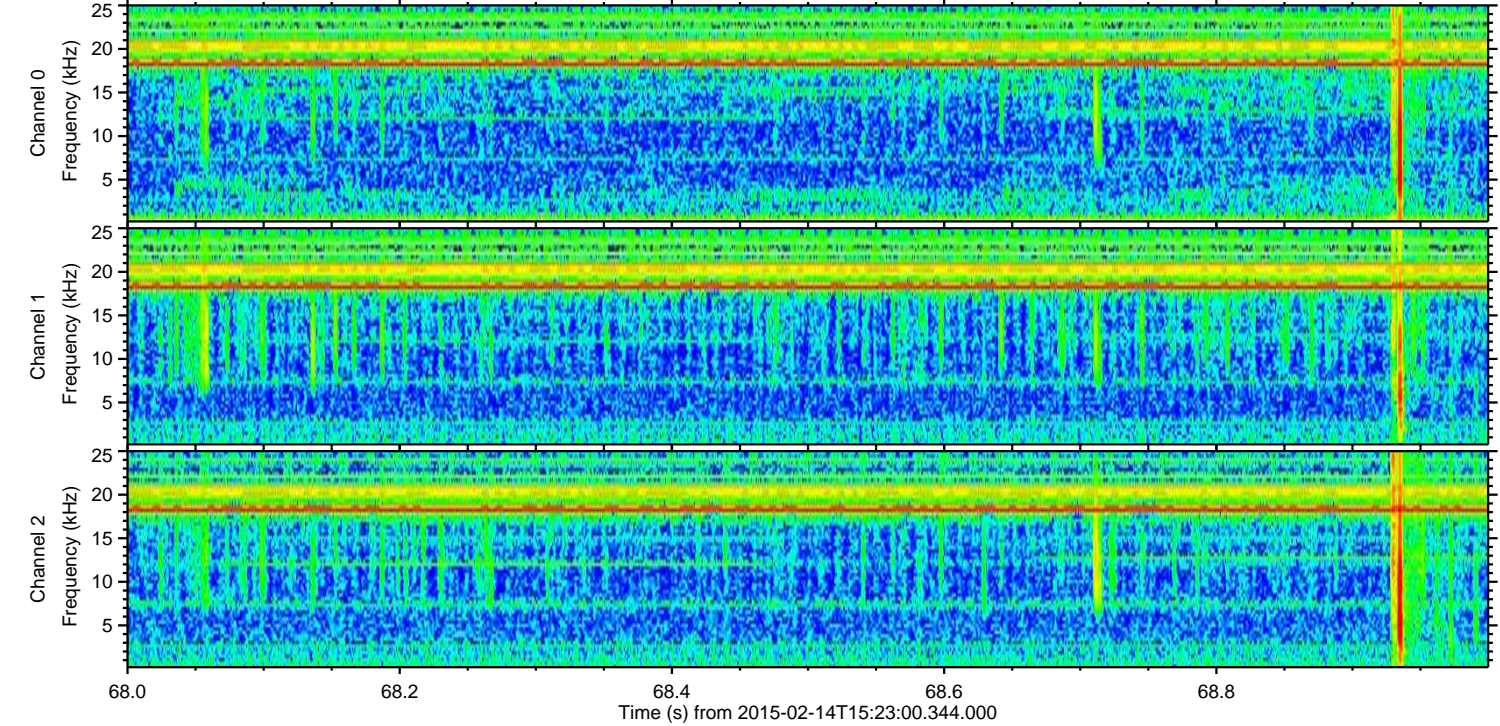
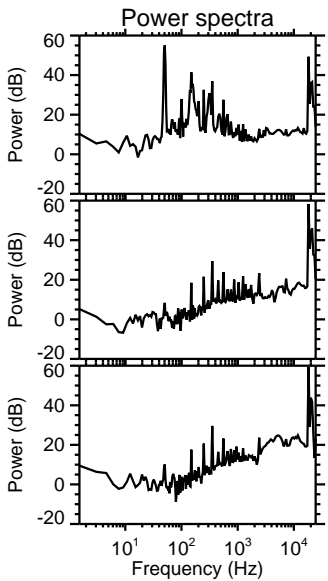
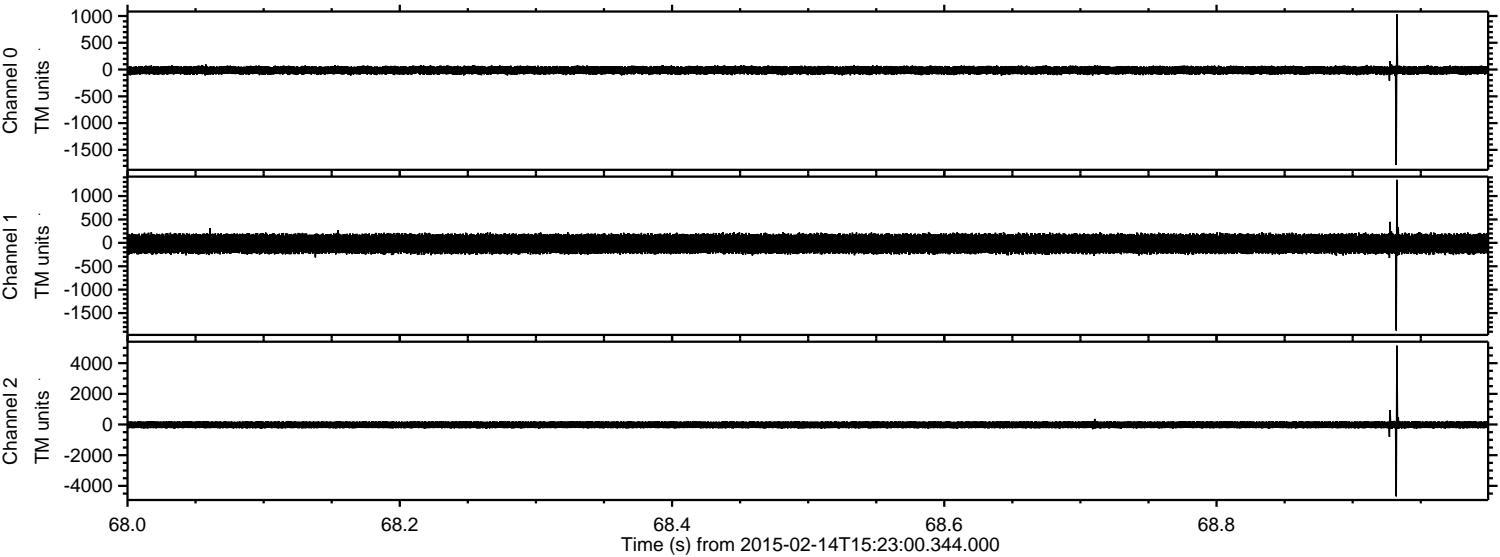

Processed Mon Feb 23 10:23:22 2015 by ELM ver.2012-10-06 from 001__elm20150214_152259__dat00.bin

