

# ELMAVAN 3D WAVEFORMS (Measured data sampled at 50 kHz) 49802 packets of 144 samples from 2015-02-14T13:57:57.874.000.

Processed Mon Feb 23 09:57:17 2015 by ELM ver.2012-10-06 from 001\_\_elm20150214\_135756\_\_dat00.bin

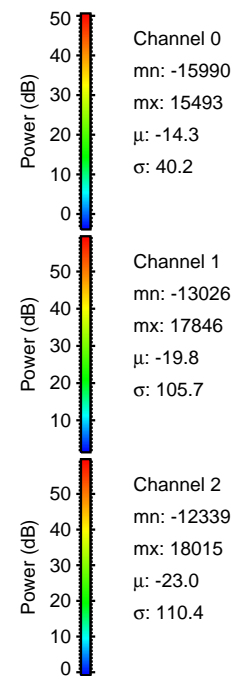

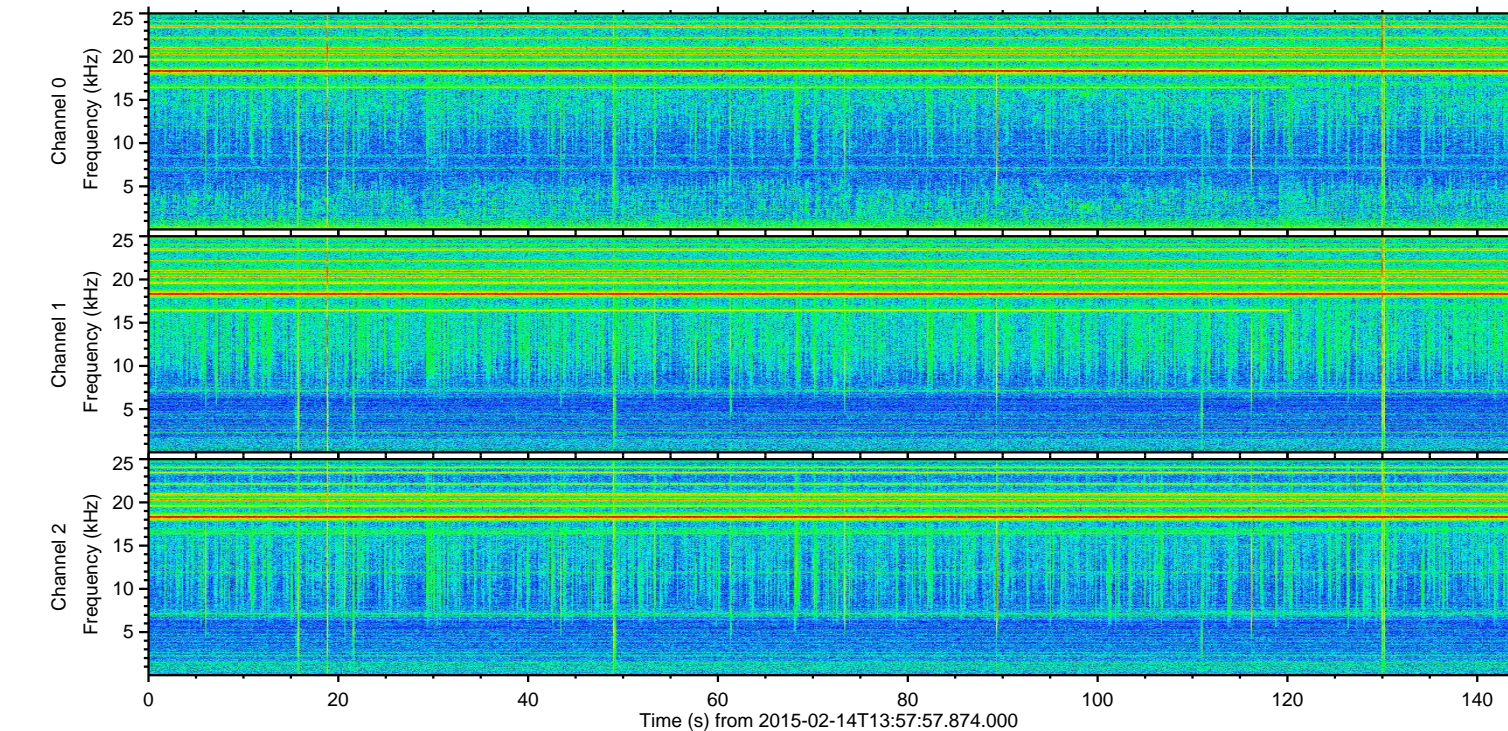
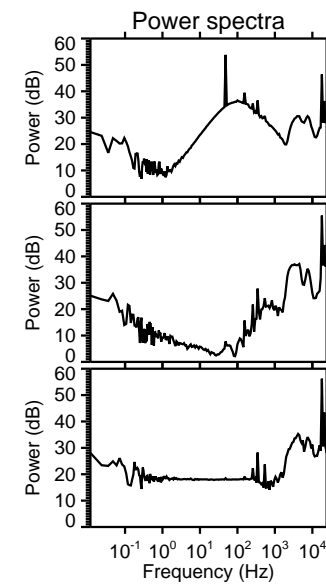
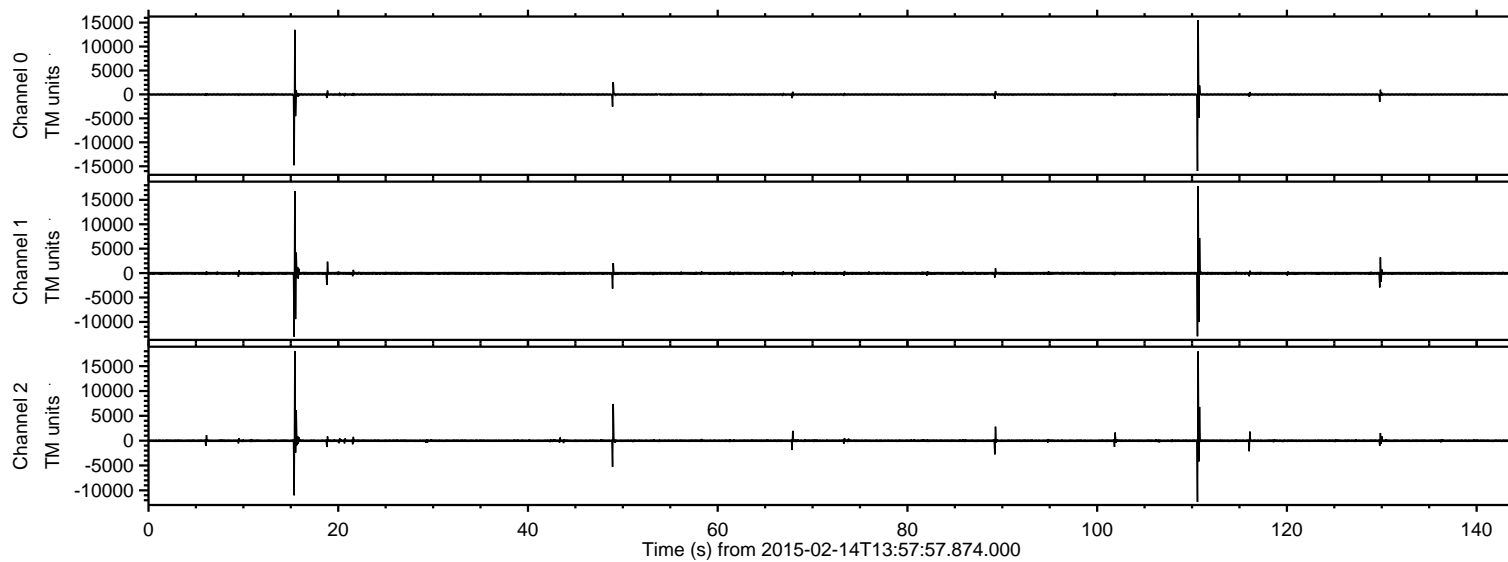

Processed Mon Feb 23 09:57:34 2015 by ELM ver.2012-10-06 from 001\_\_elm20150214\_135756\_\_dat00.bin

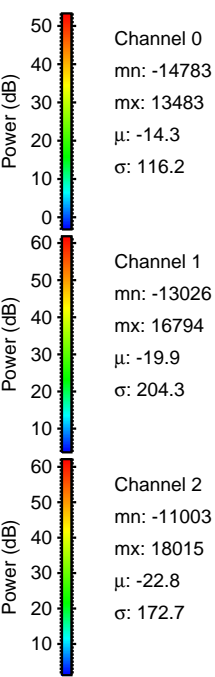
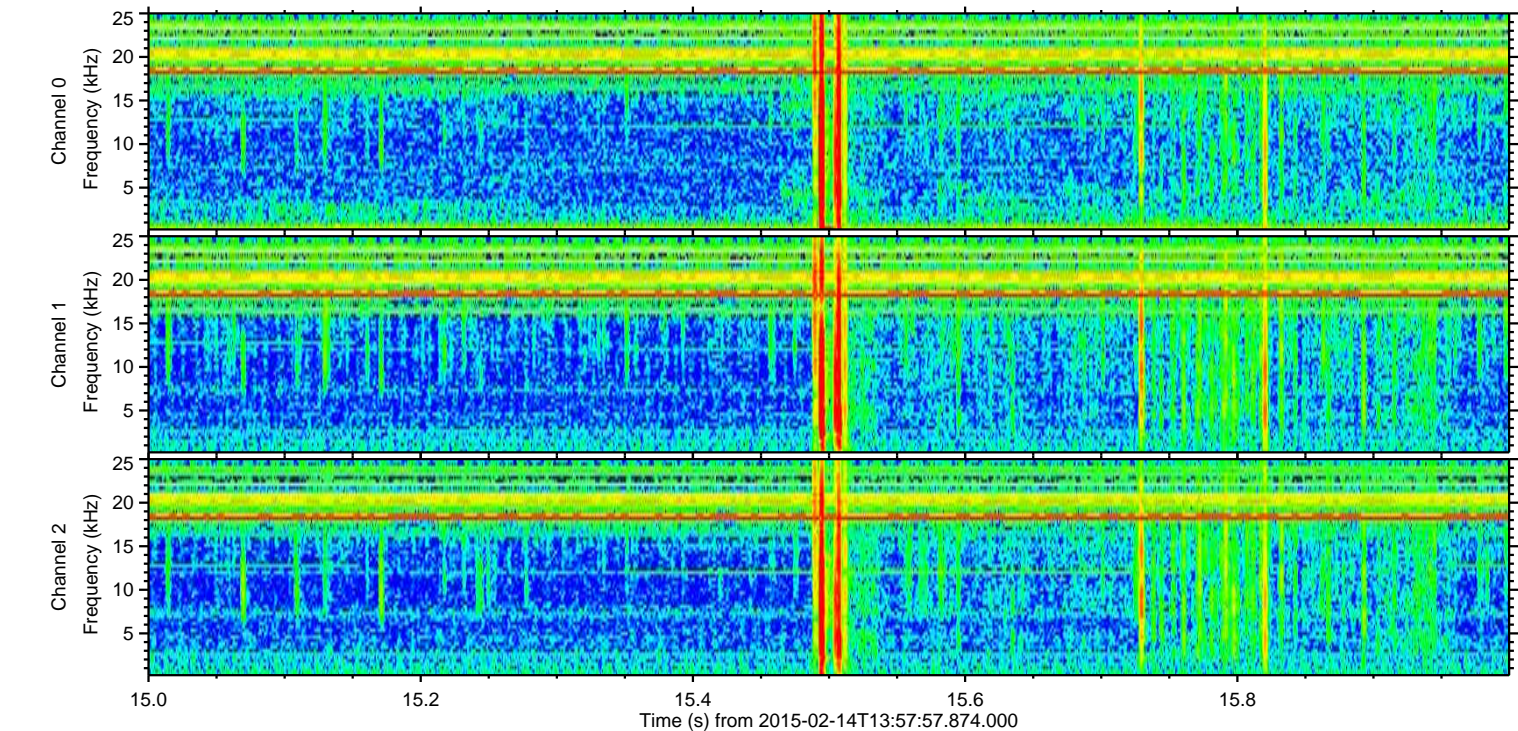
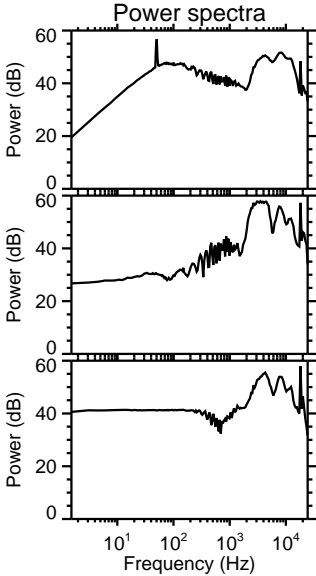
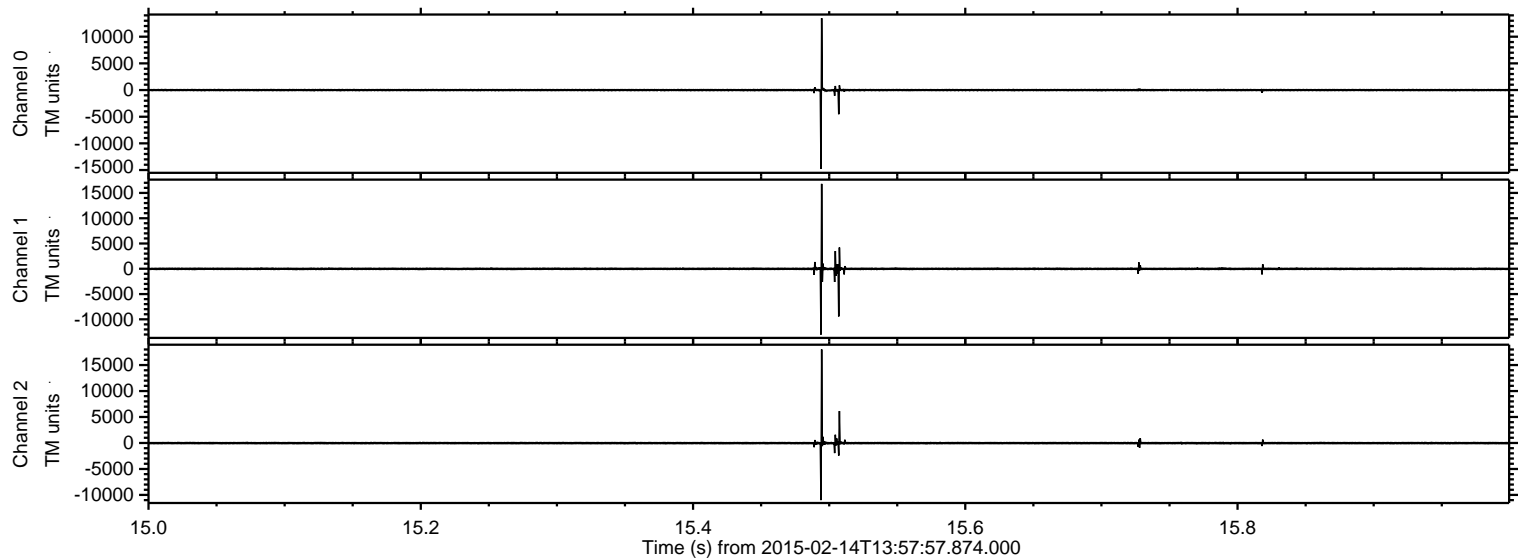



ELMAVAN 3D WAVEFORMS (Measured data sampled at 50 kHz) 49802 packets of 144 samples from 2015-02-14T13:57:57.874.000. Part 111/144

Processed Mon Feb 23 09:57:35 2015 by ELM ver.2012-10-06 from 001\_\_elm20150214\_135756\_\_dat00.bin

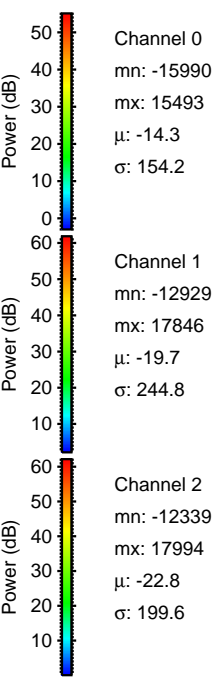
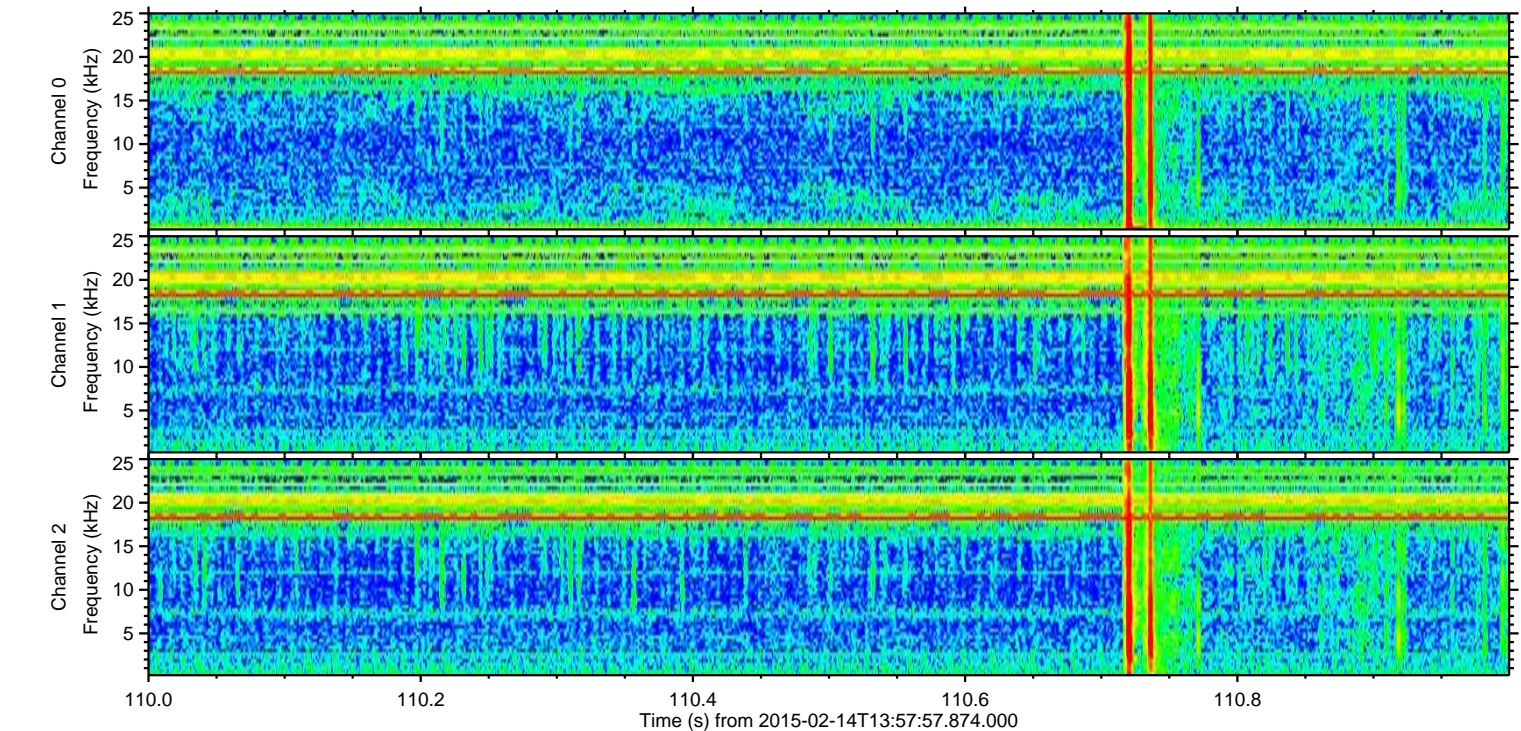
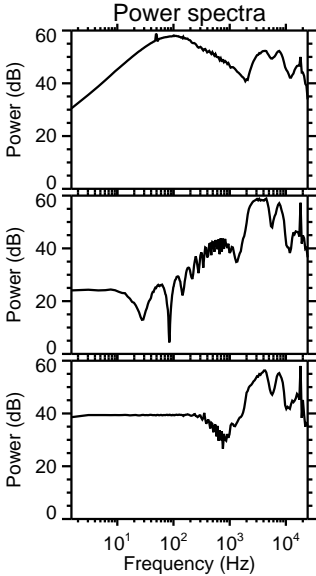
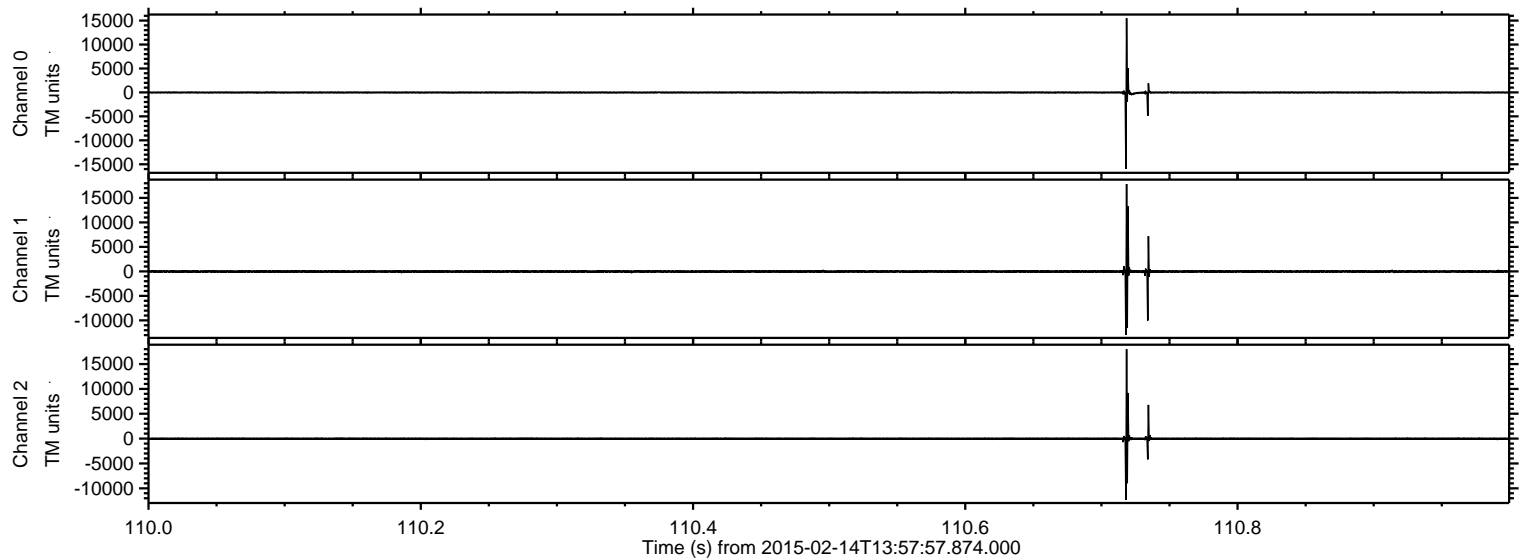



Processed Mon Feb 23 09:57:36 2015 by ELM ver.2012-10-06 from 001\_\_elm20150214\_135756\_\_dat00.bin

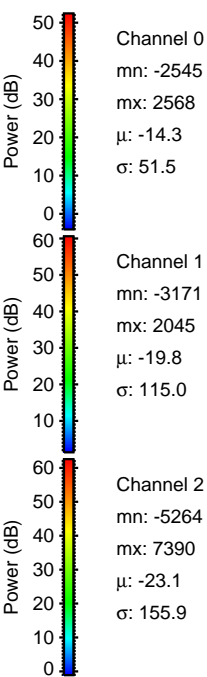
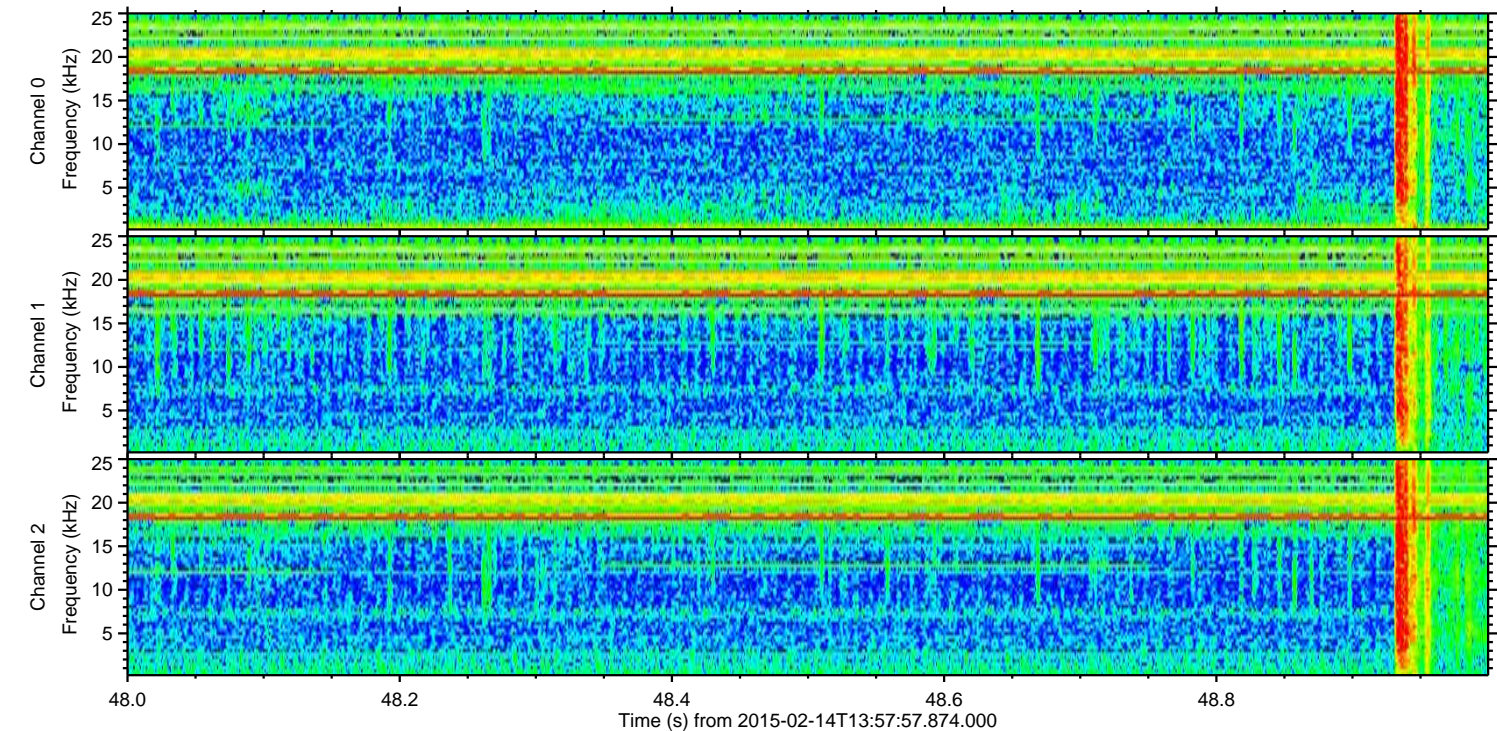
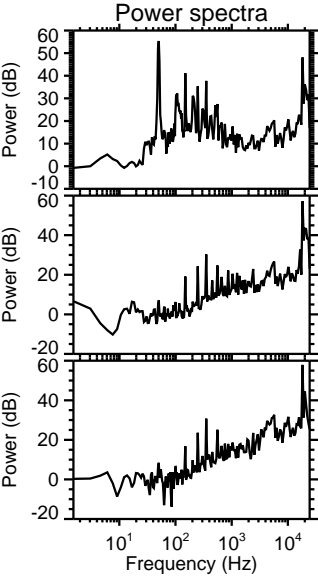
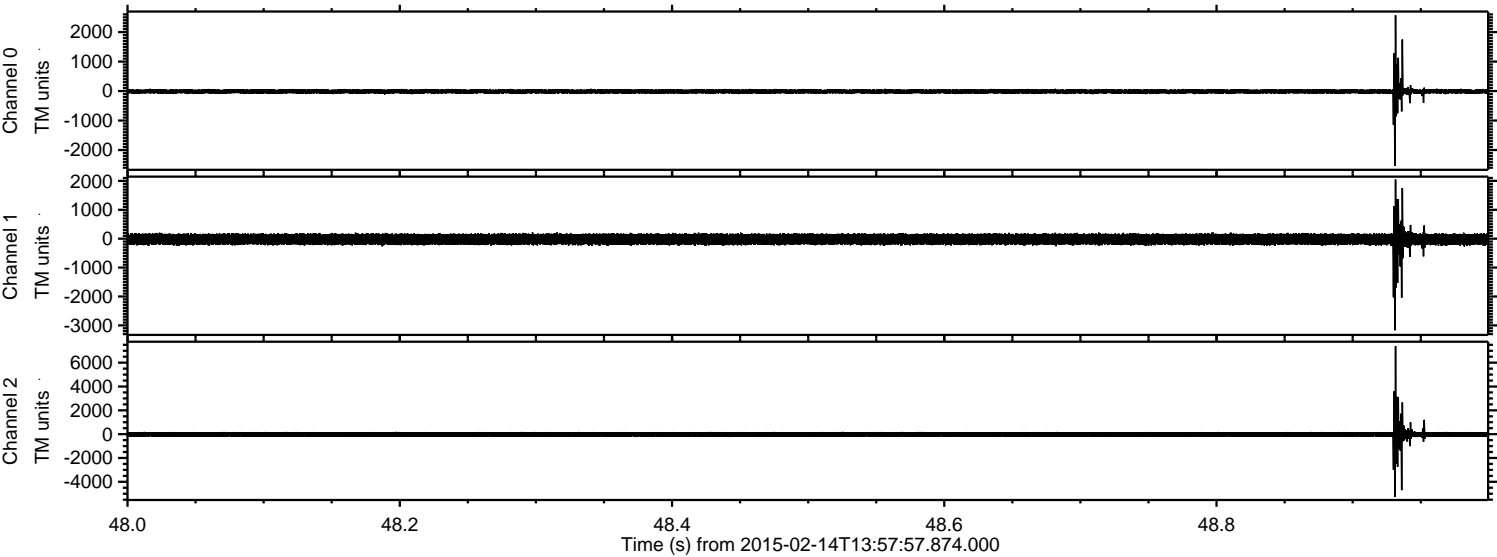



ELMAVAN 3D WAVEFORMS (Measured data sampled at 50 kHz) 49802 packets of 144 samples from 2015-02-14T13:57:57.874.000. Part 130/144

Processed Mon Feb 23 09:57:38 2015 by ELM ver.2012-10-06 from 001\_\_elm20150214\_135756\_\_dat00.bin

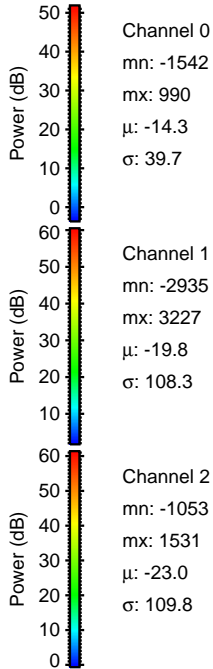
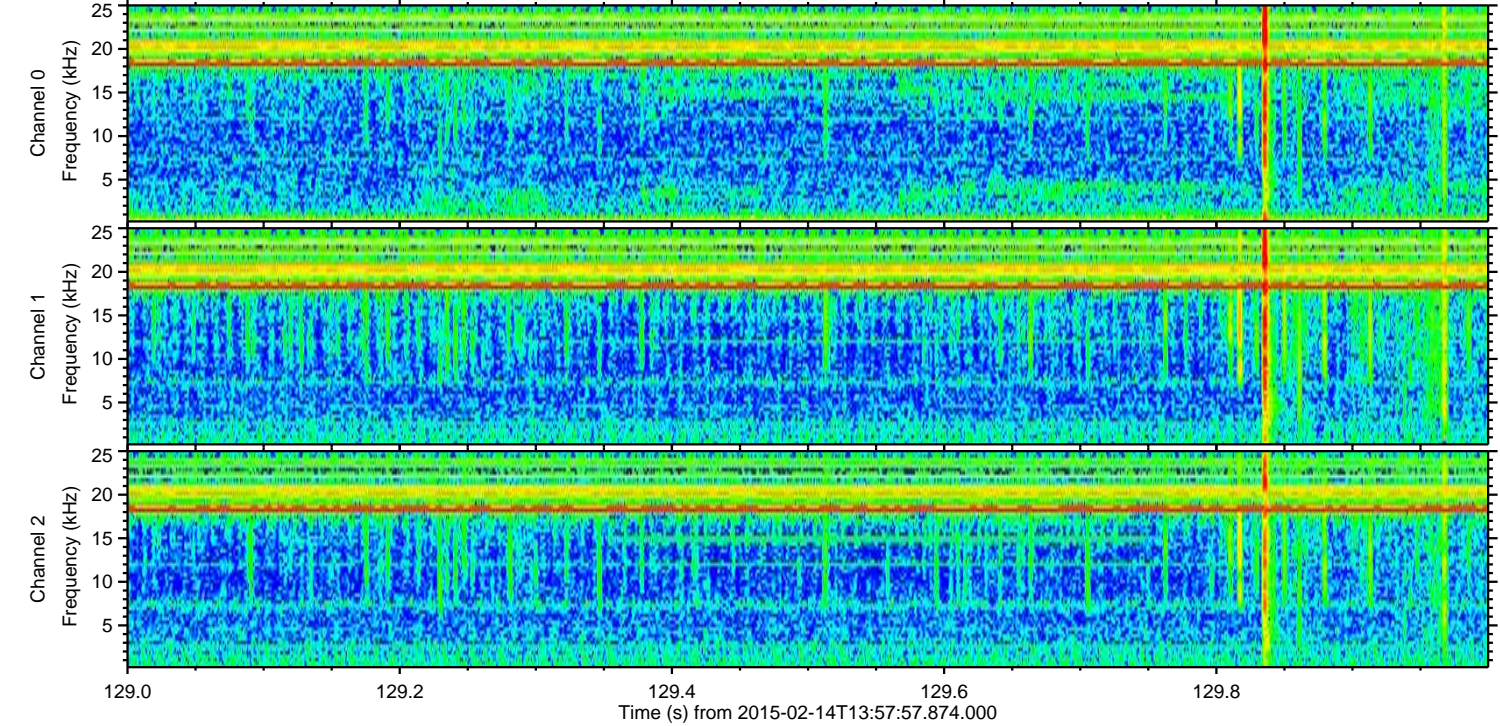
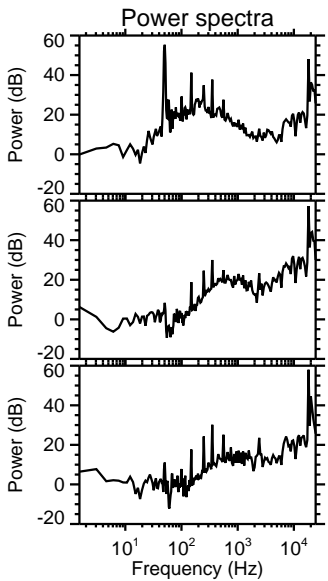
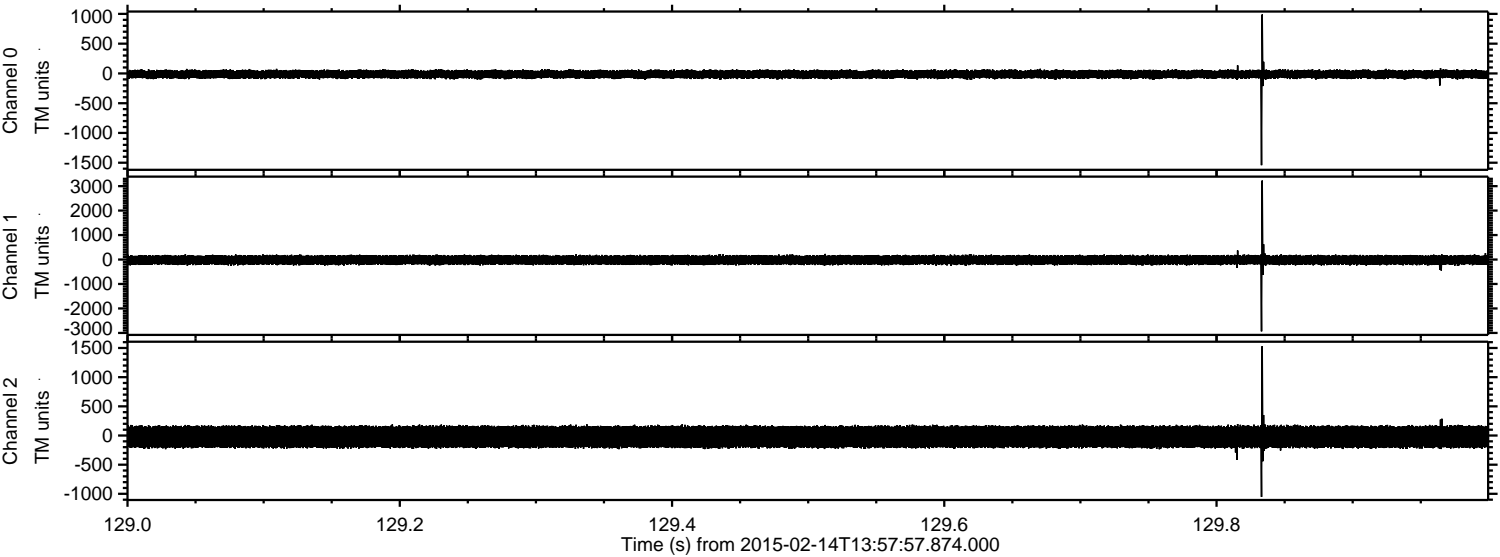



Processed Mon Feb 23 09:57:39 2015 by ELM ver.2012-10-06 from 001\_\_elm20150214\_135756\_\_dat00.bin

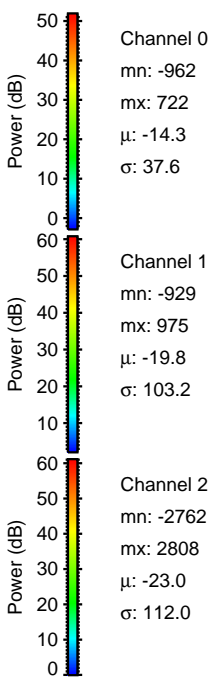
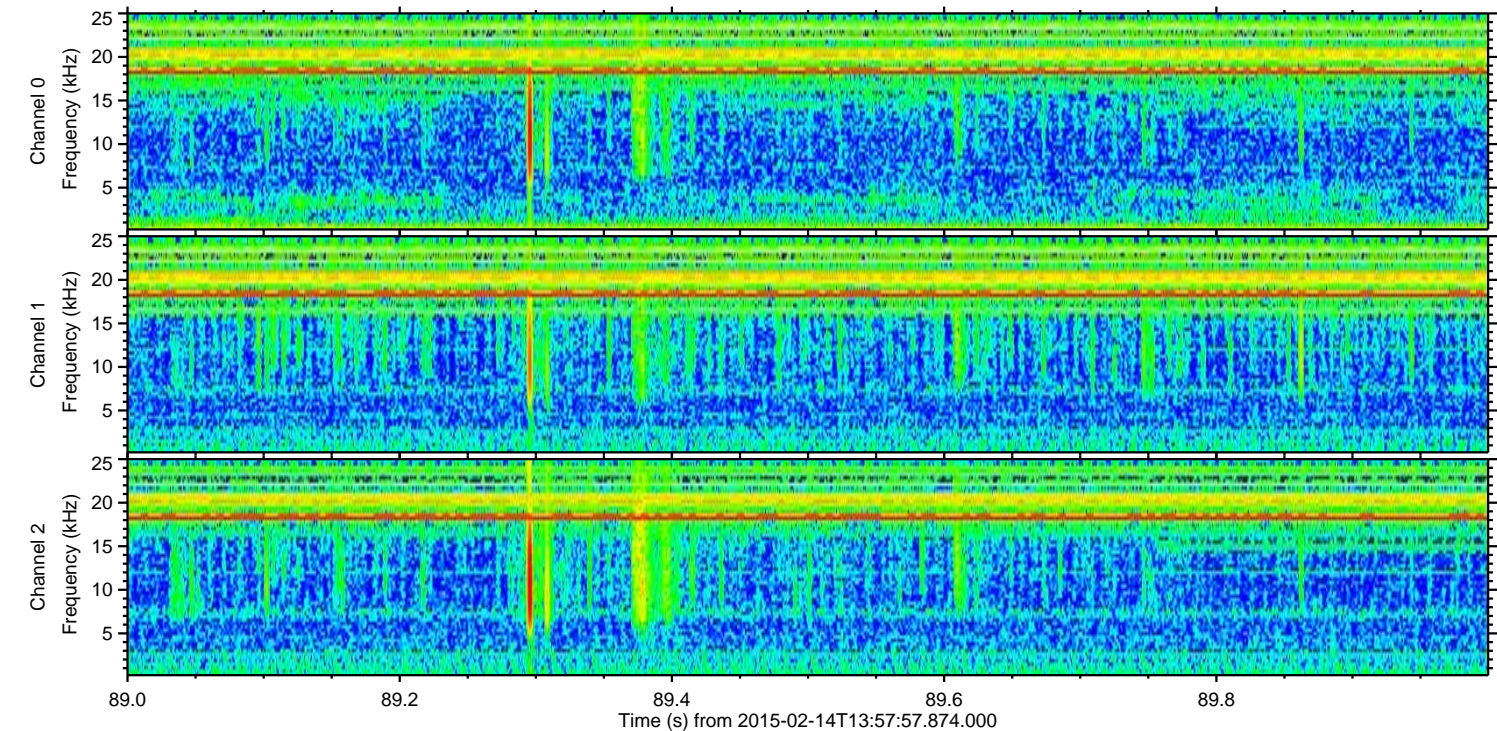
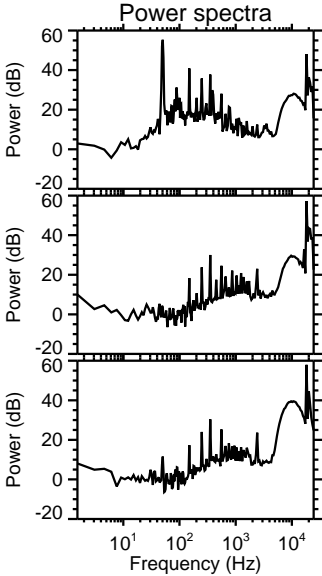
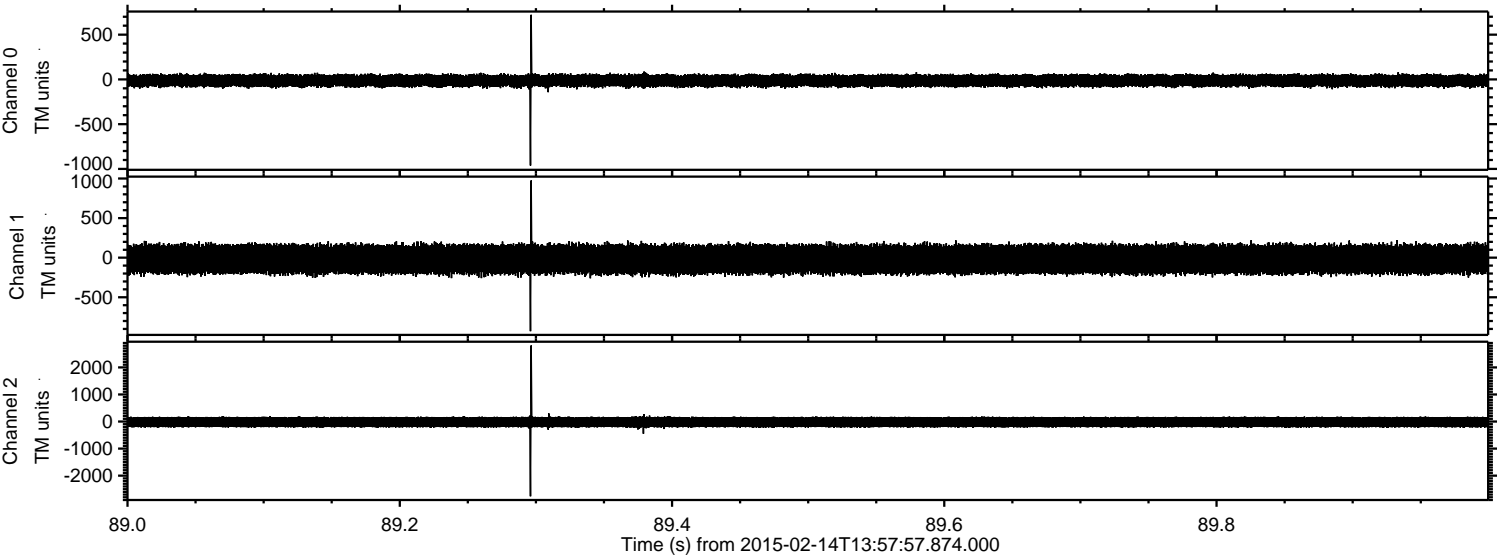



Processed Mon Feb 23 09:57:40 2015 by ELM ver.2012-10-06 from 001\_\_elm20150214\_135756\_\_dat00.bin

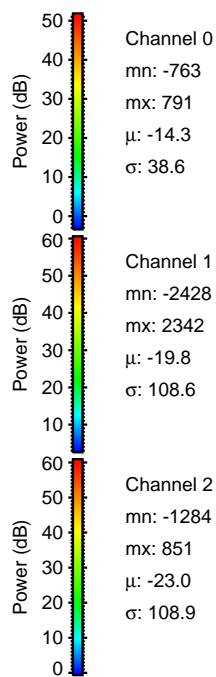
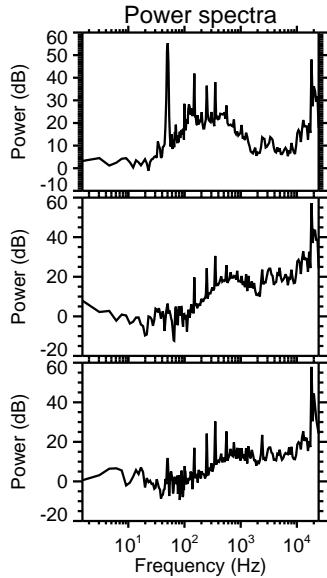
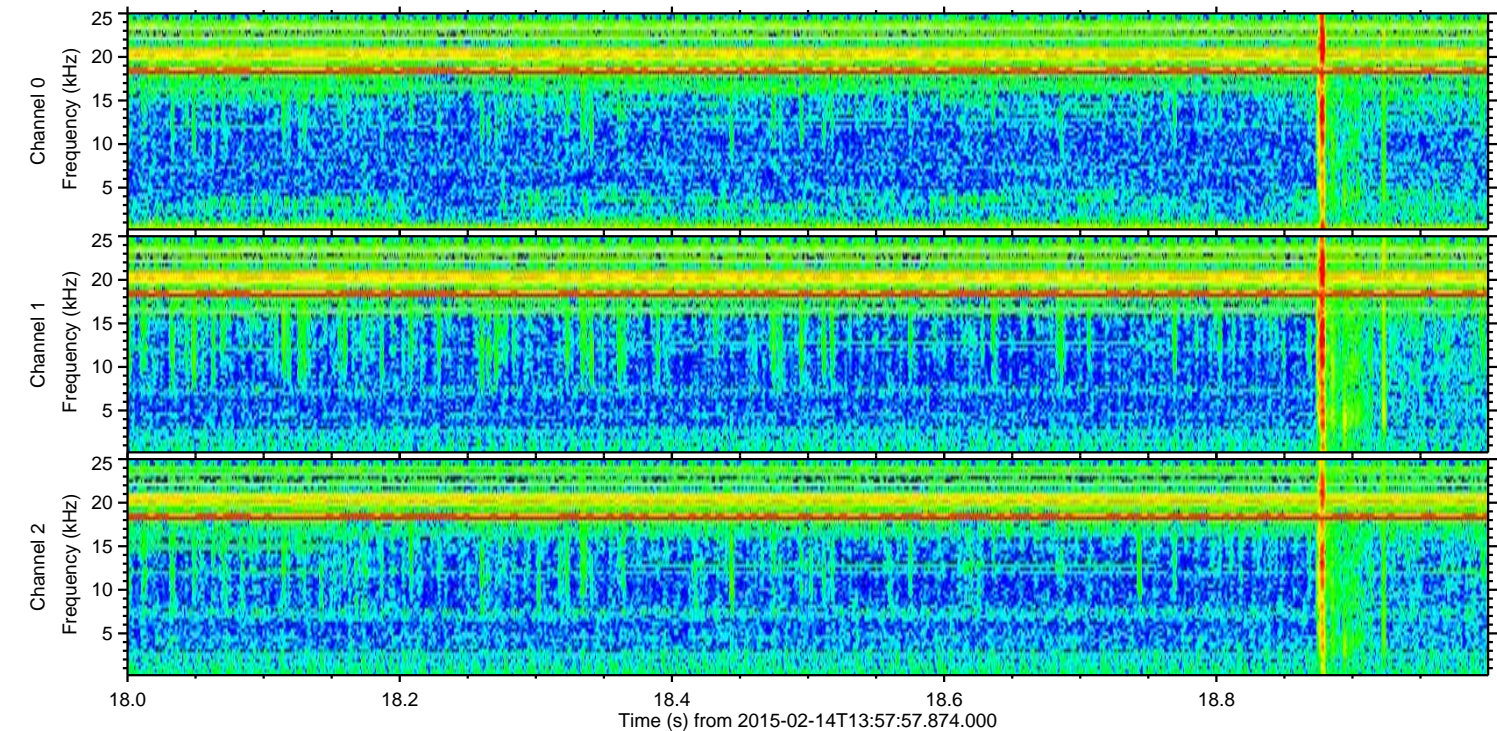
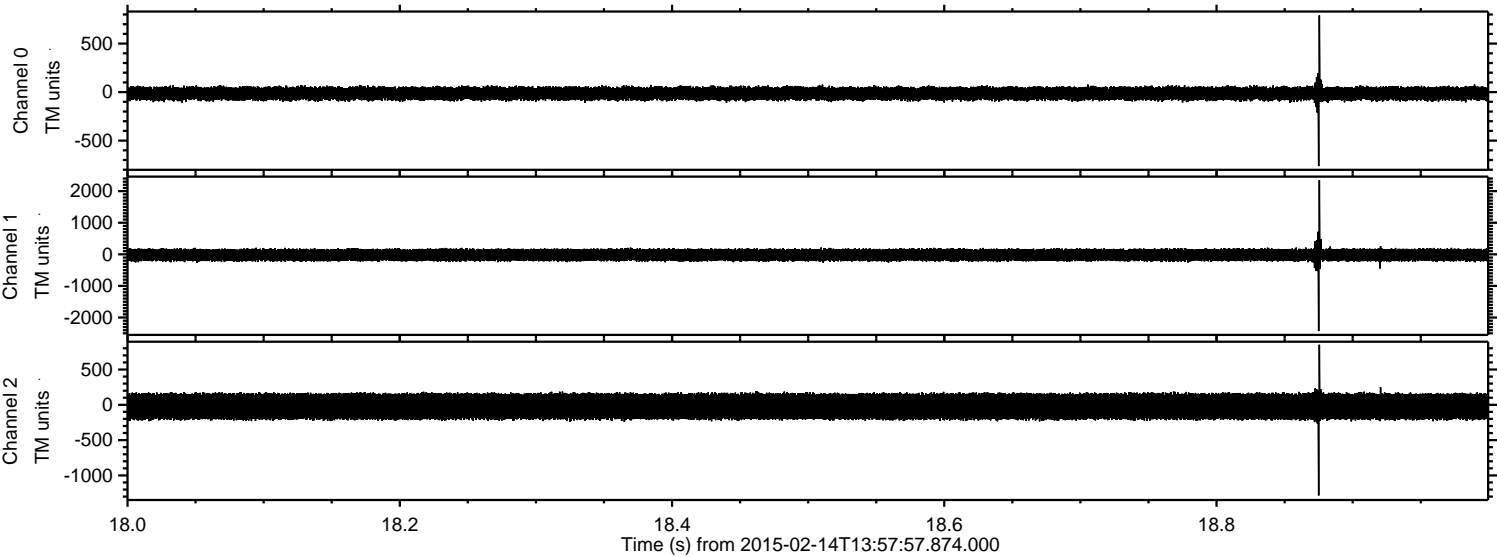



Processed Mon Feb 23 09:57:43 2015 by ELM ver.2012-10-06 from 001\_\_elm20150214\_135756\_\_dat00.bin

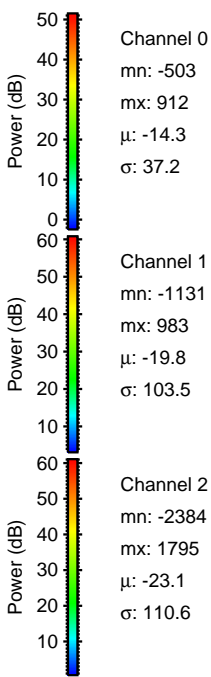
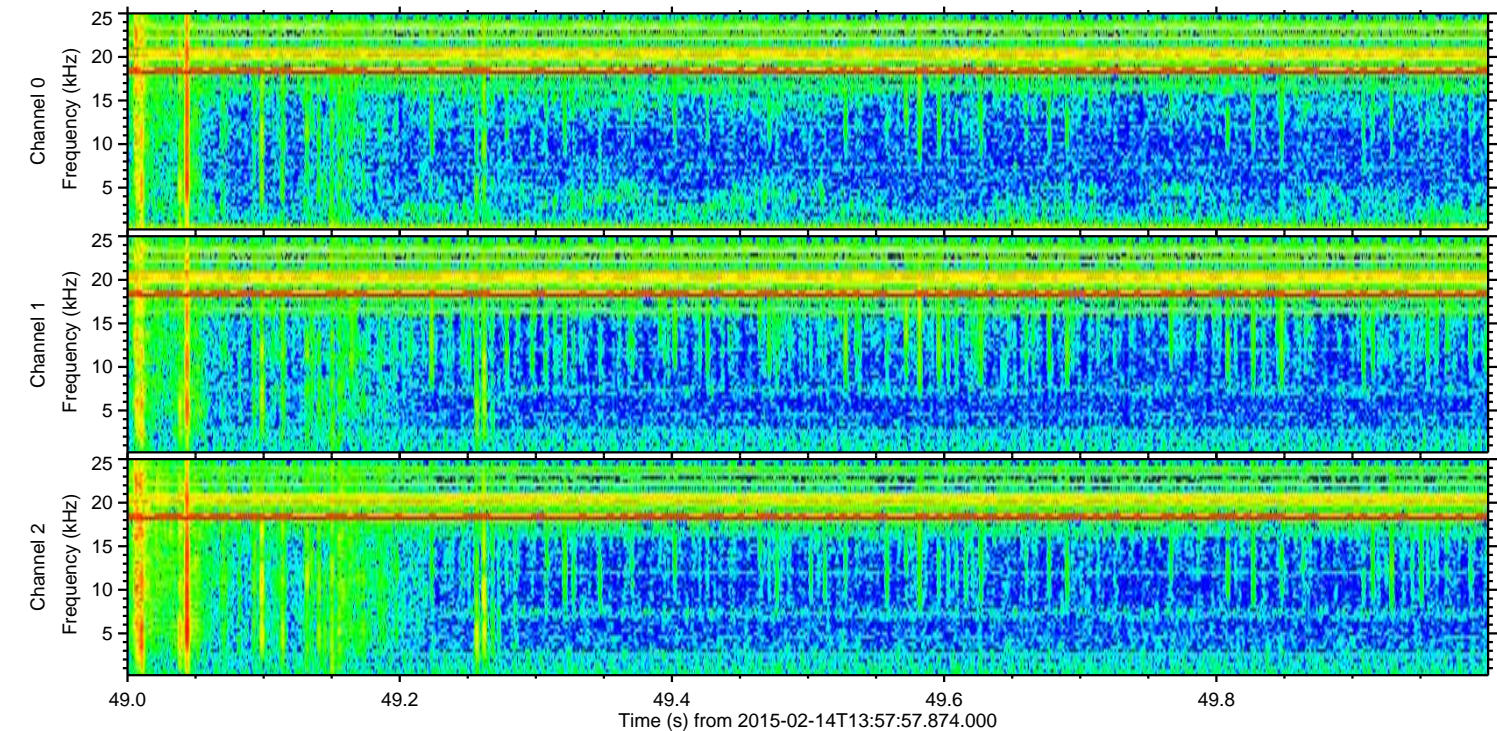
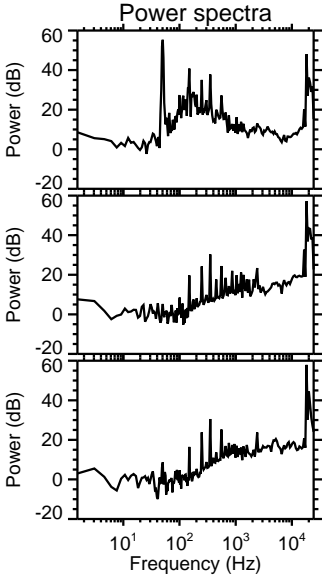
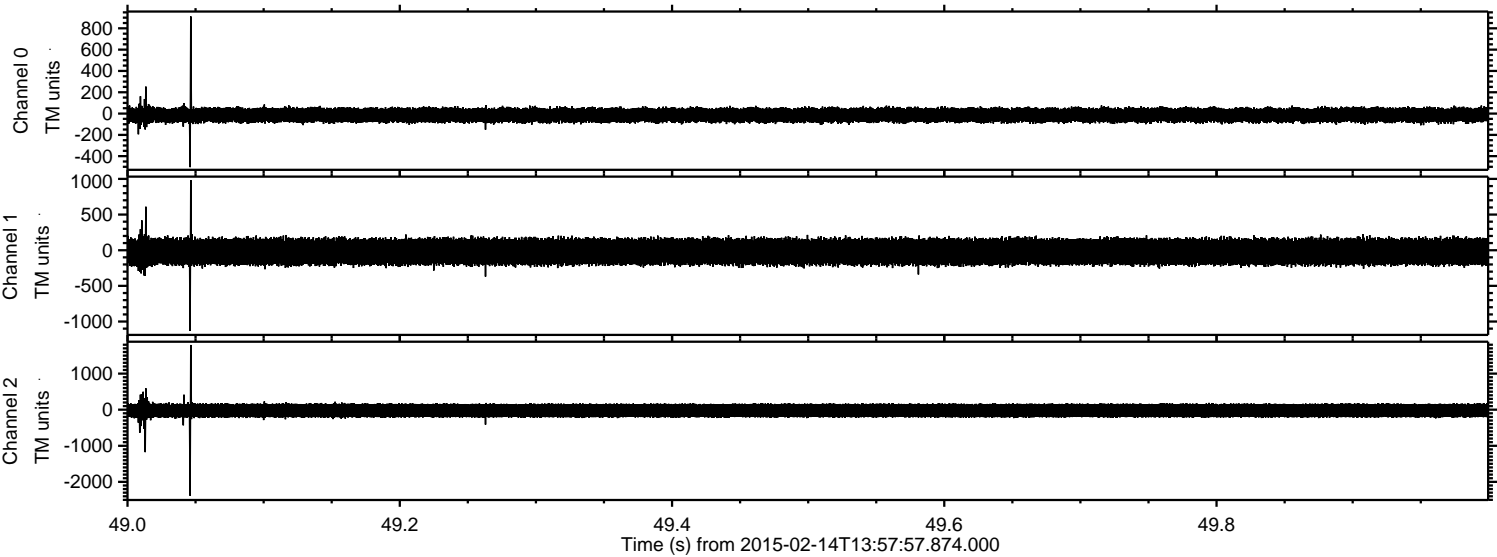



Processed Mon Feb 23 09:57:45 2015 by ELM ver.2012-10-06 from 001\_\_elm20150214\_135756\_\_dat00.bin

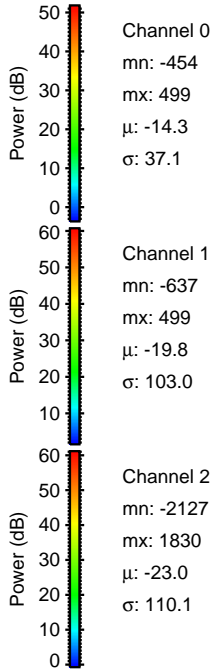
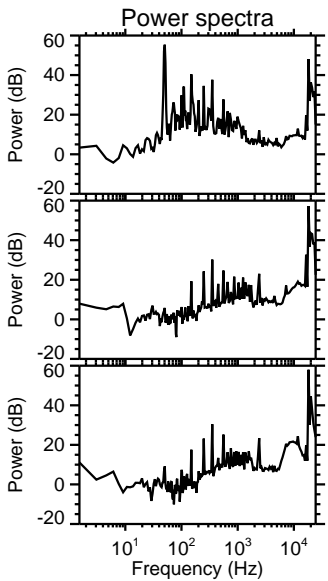
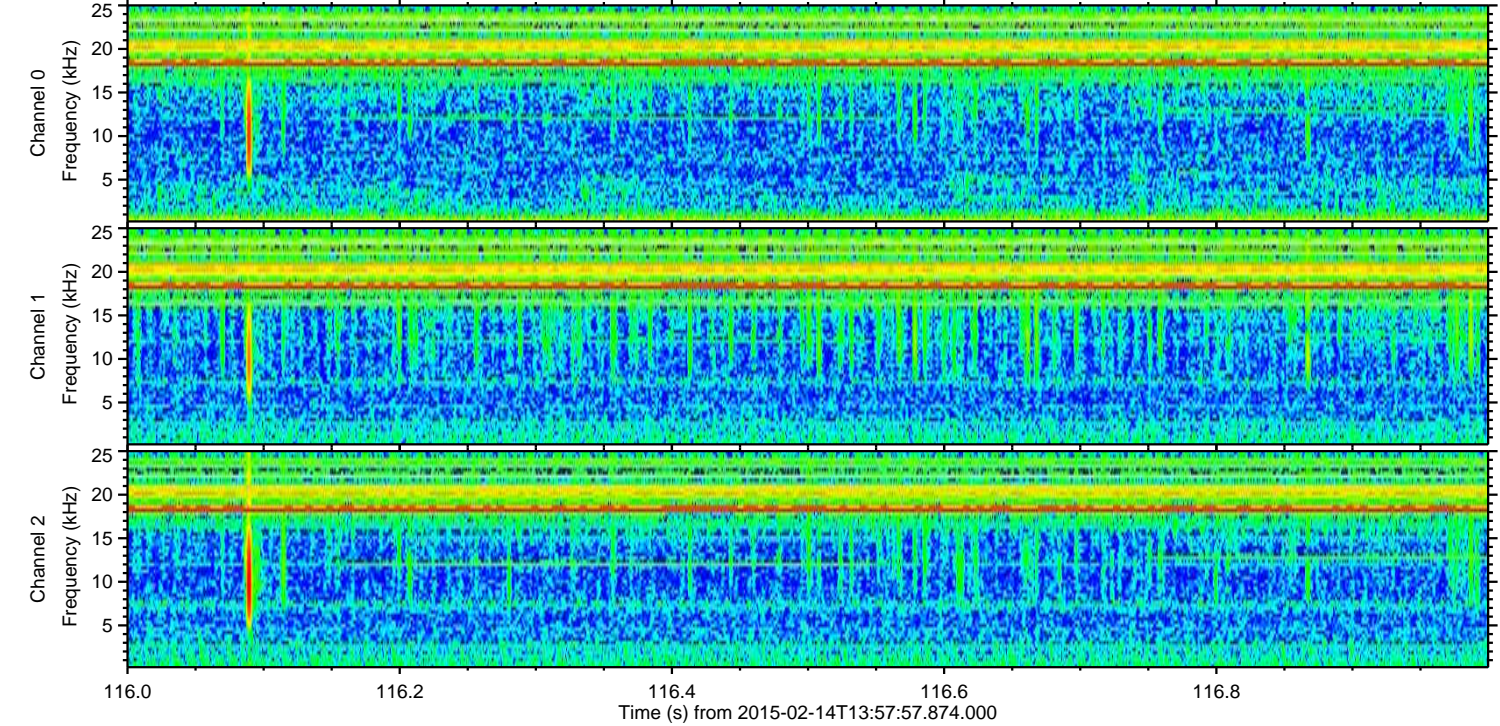
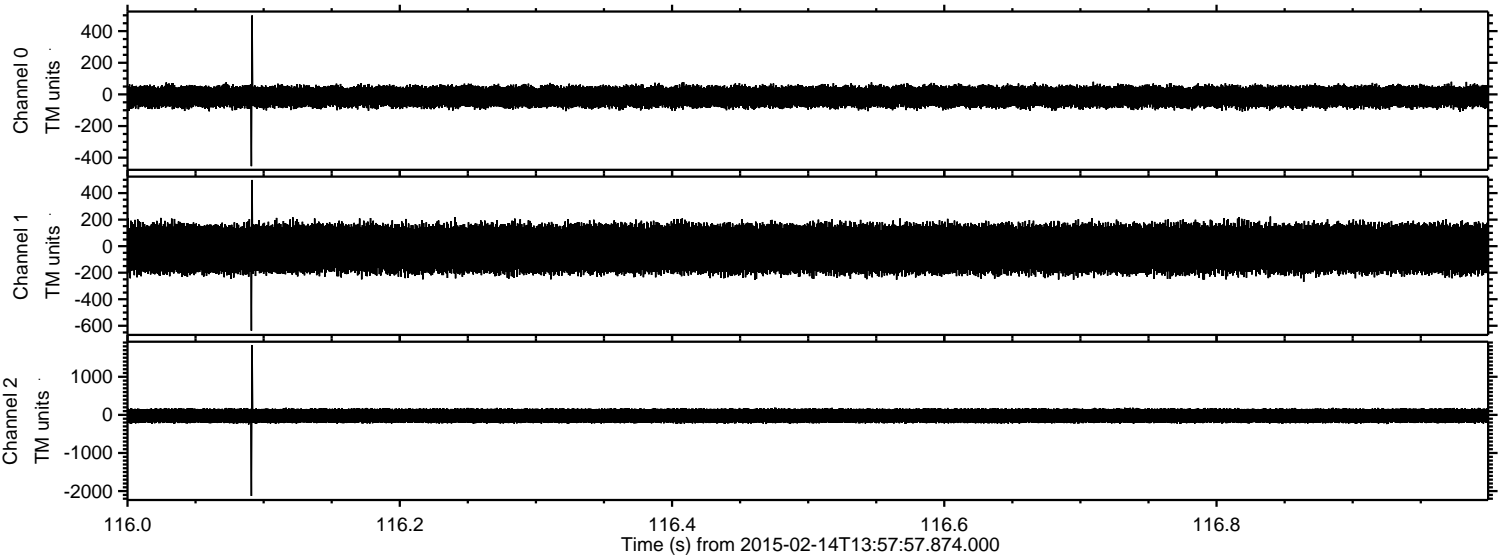

Channel 0  
mn: -454  
mx: 499  
 $\mu$ : -14.3  
 $\sigma$ : 37.1

Channel 1  
mn: -637  
mx: 499  
 $\mu$ : -19.8  
 $\sigma$ : 103.0

Channel 2  
mn: -2127  
mx: 1830  
 $\mu$ : -23.0  
 $\sigma$ : 110.1



Processed Mon Feb 23 09:57:46 2015 by ELM ver.2012-10-06 from 001\_\_elm20150214\_135756\_\_dat00.bin

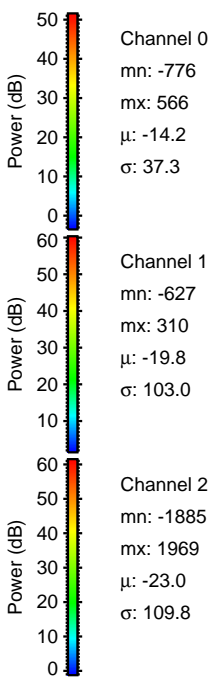
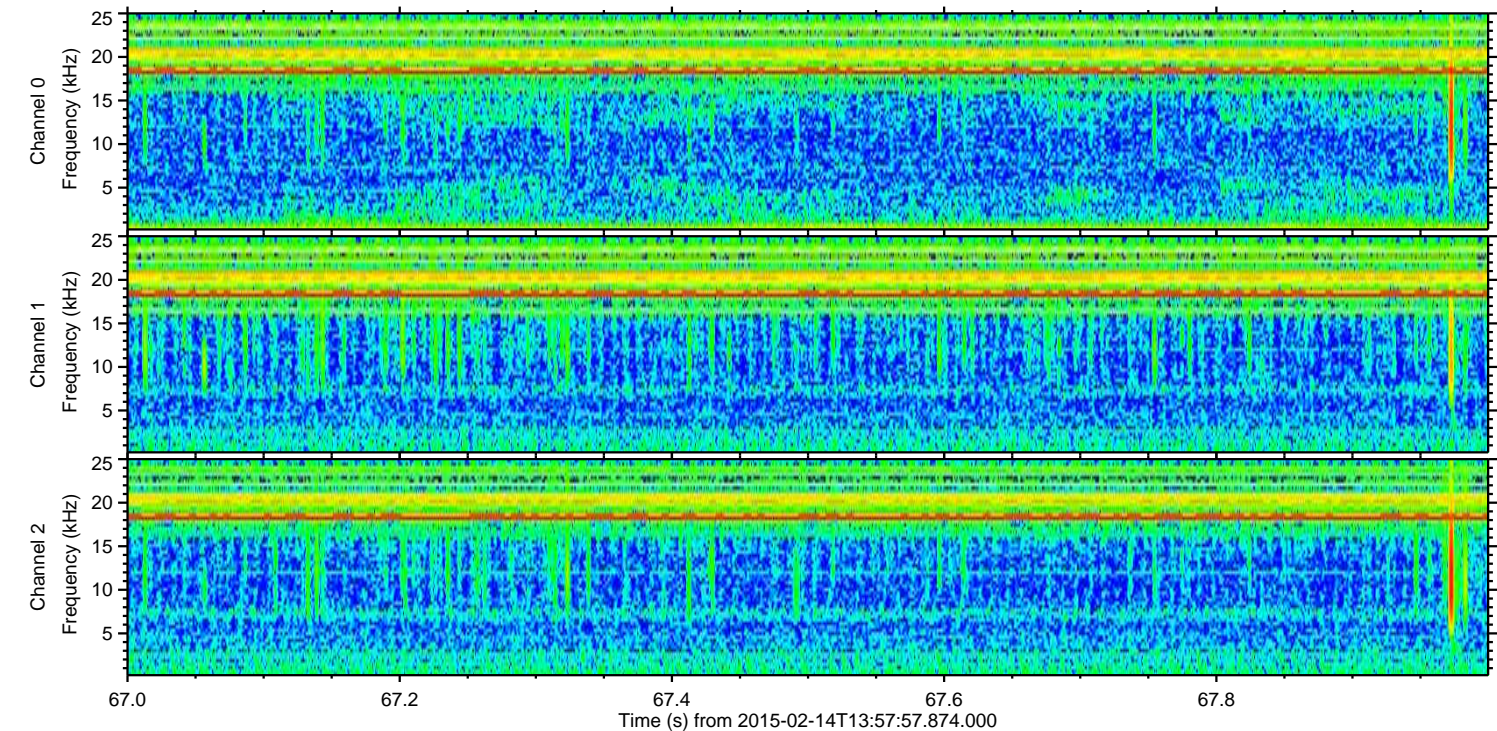
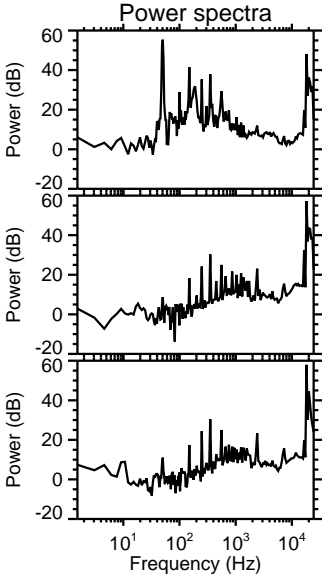
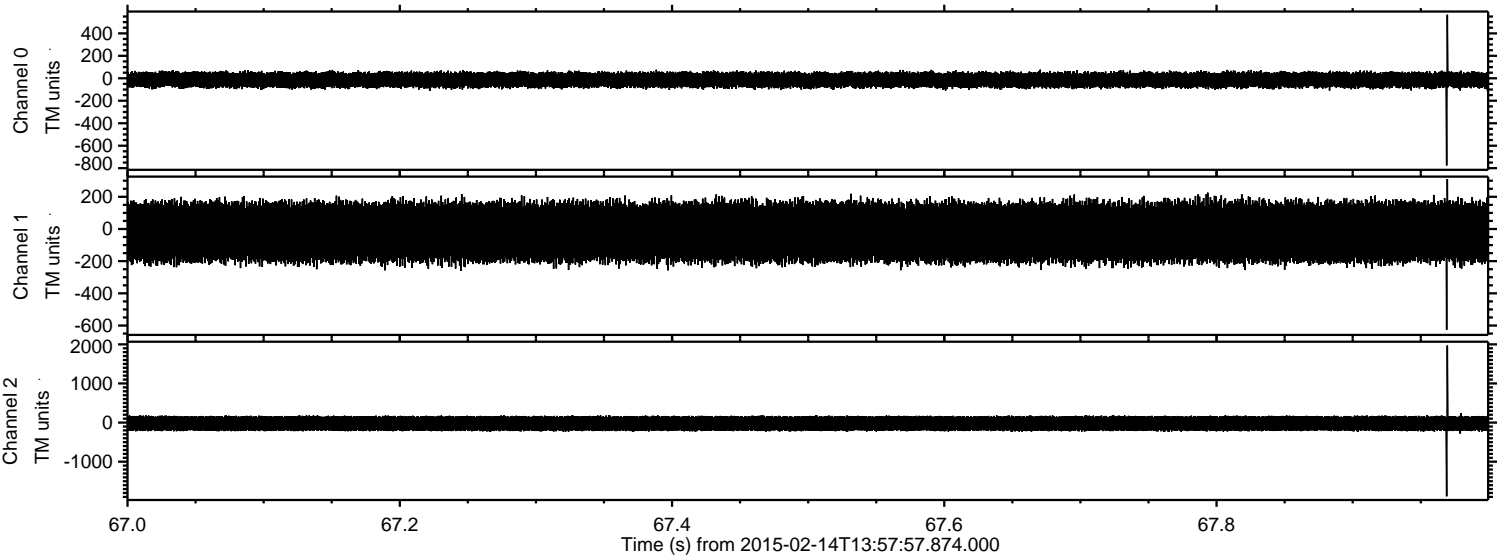



Processed Mon Feb 23 09:57:48 2015 by ELM ver.2012-10-06 from 001\_\_elm20150214\_135756\_\_dat00.bin

