

ELMAVAN 3D WAVEFORMS (Measured data sampled at 50 kHz) 49570 packets of 144 samples from 2015-02-14T01:47:35.424.000.

Processed Fri Feb 20 22:33:58 2015 by ELM ver.2012-10-06 from 001__elm20150214_014734__dat00.bin

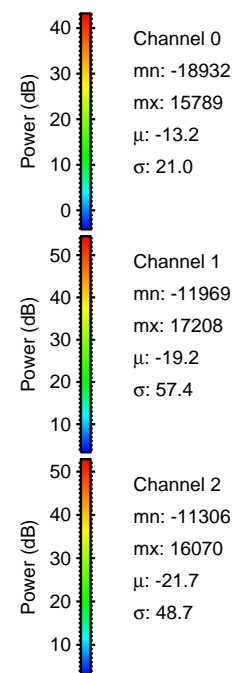
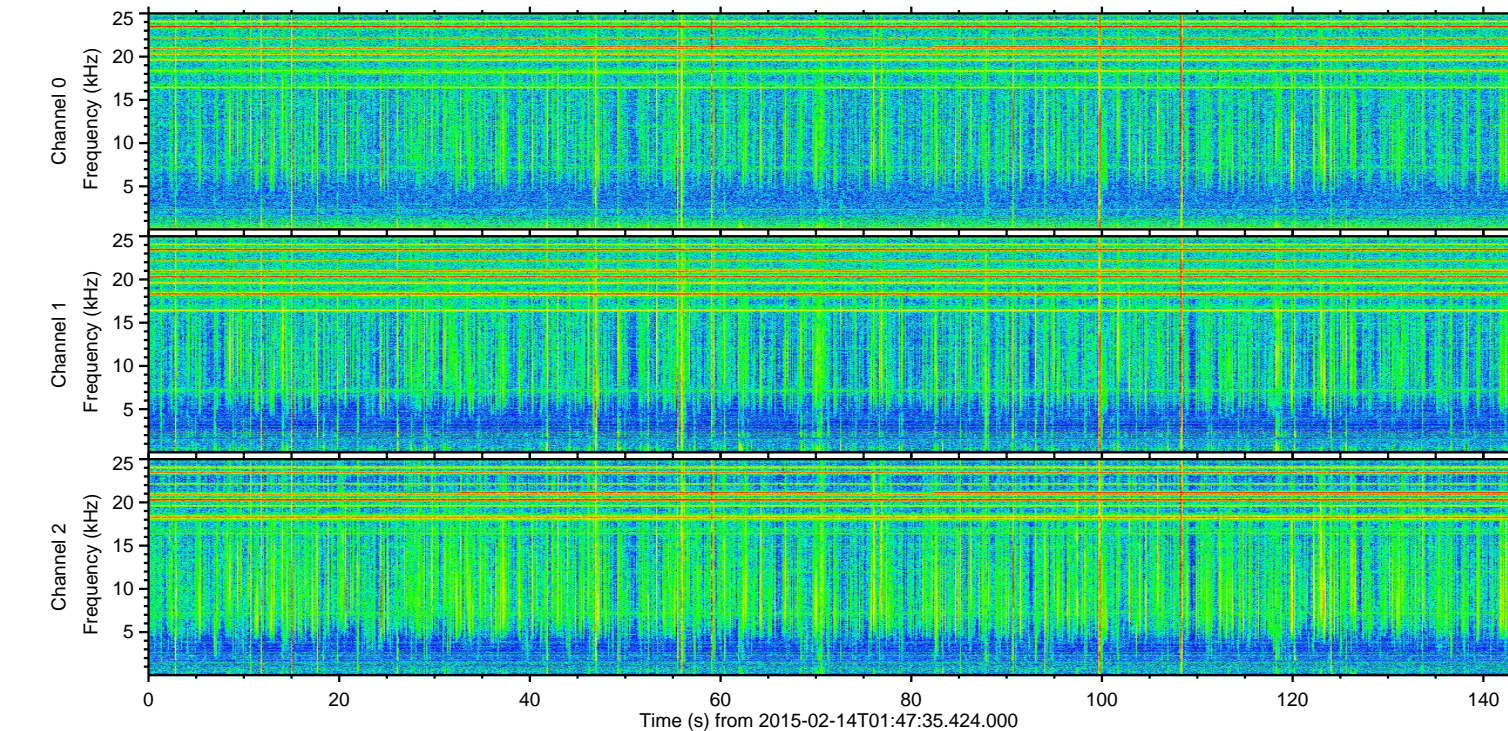
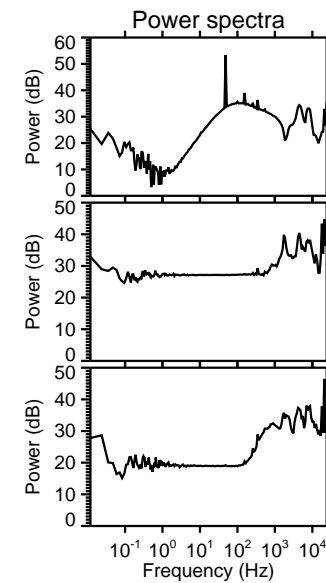
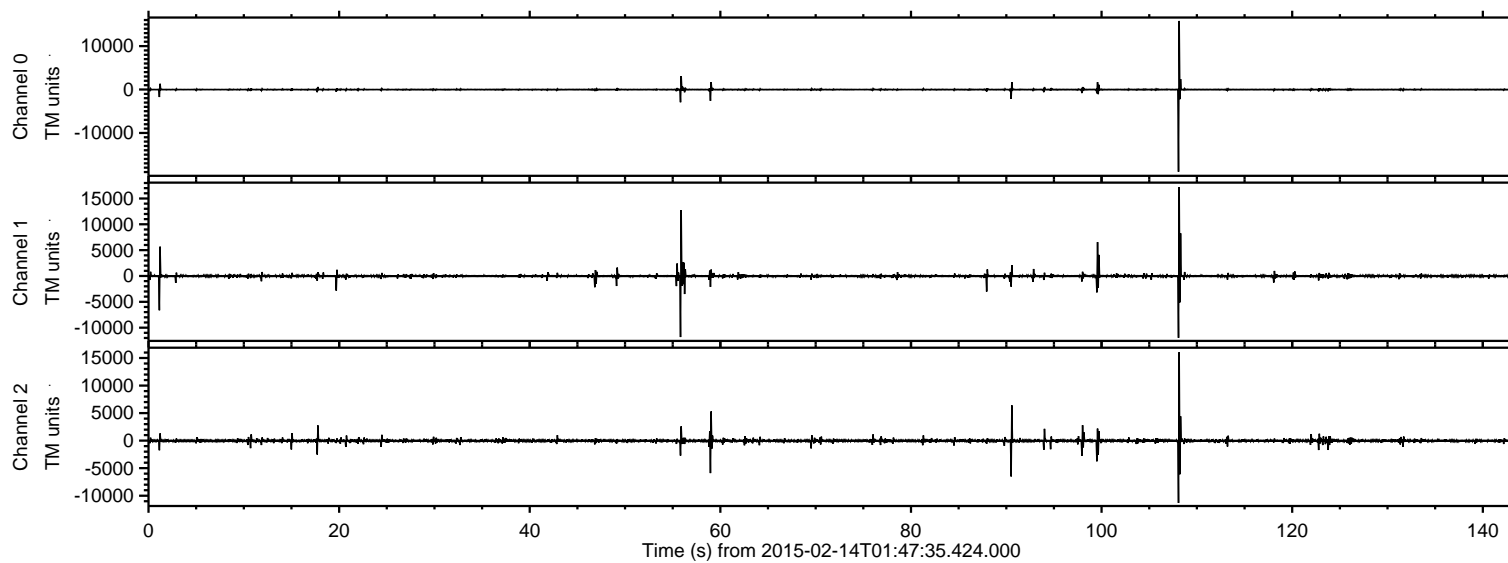

ELMAVAN 3D WAVEFORMS (Measured data sampled at 50 kHz) 49570 packets of 144 samples from 2015-02-14T01:47:35.424.000. Part 109/143

Processed Fri Feb 20 22:34:11 2015 by ELM ver.2012-10-06 from 001__elm20150214_014734__dat00.bin

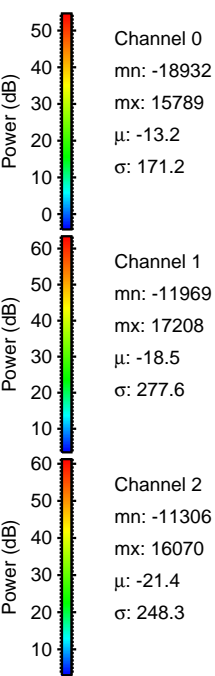
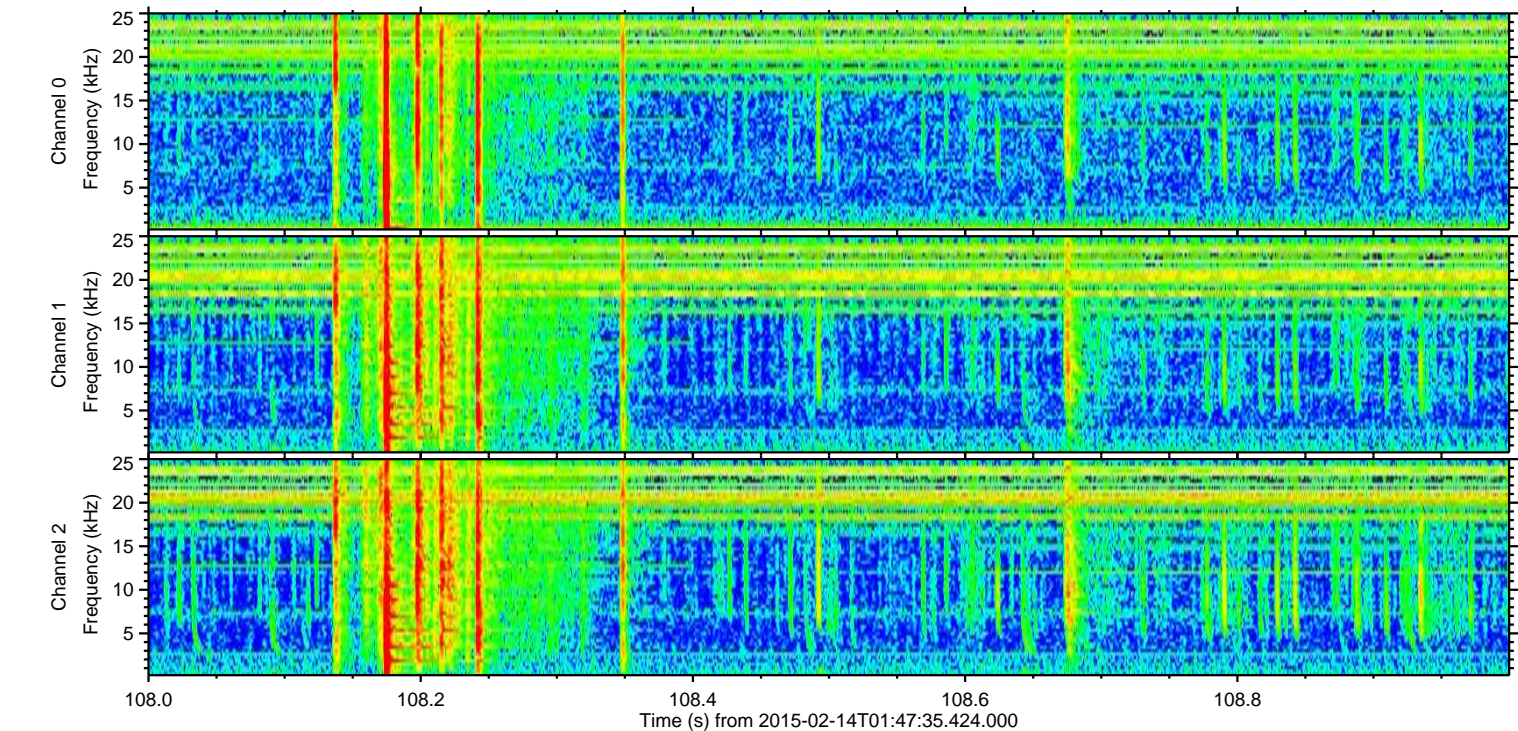
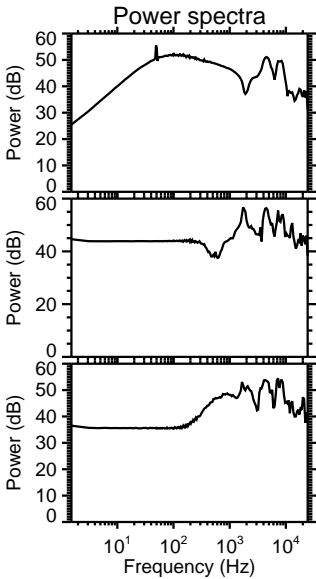
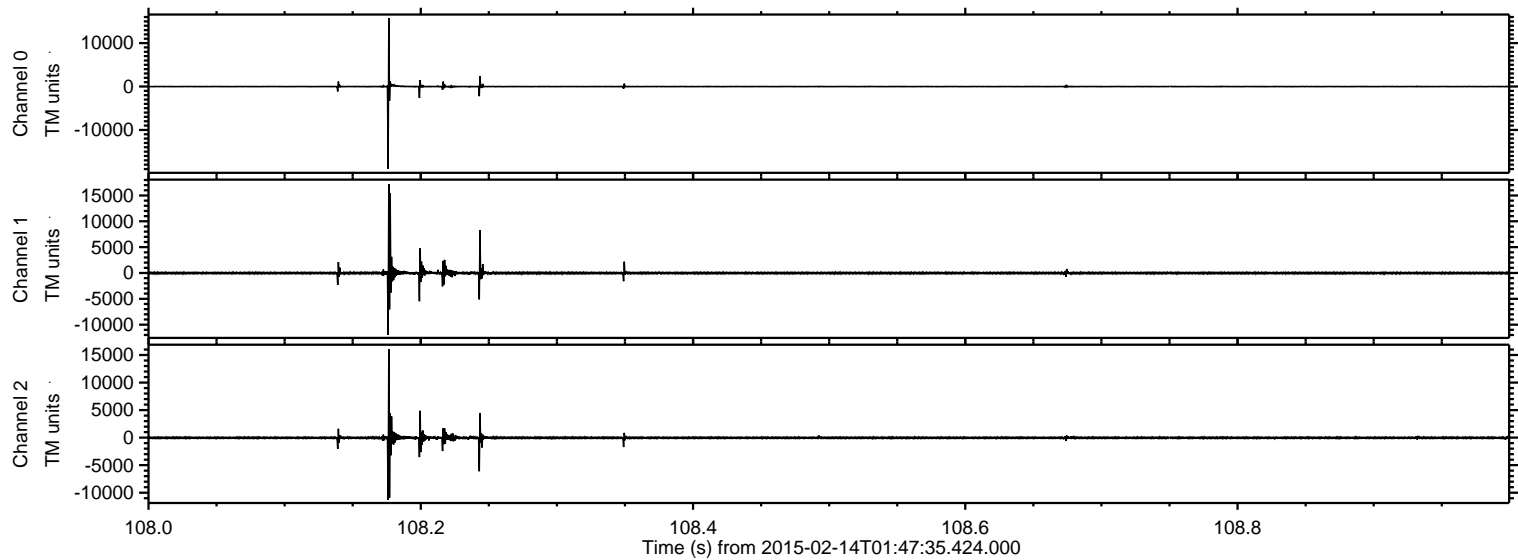

Processed Fri Feb 20 22:34:12 2015 by ELM ver.2012-10-06 from 001__elm20150214_014734__dat00.bin

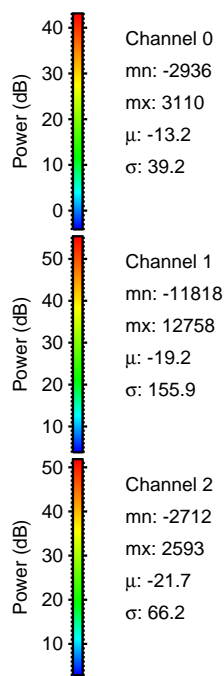
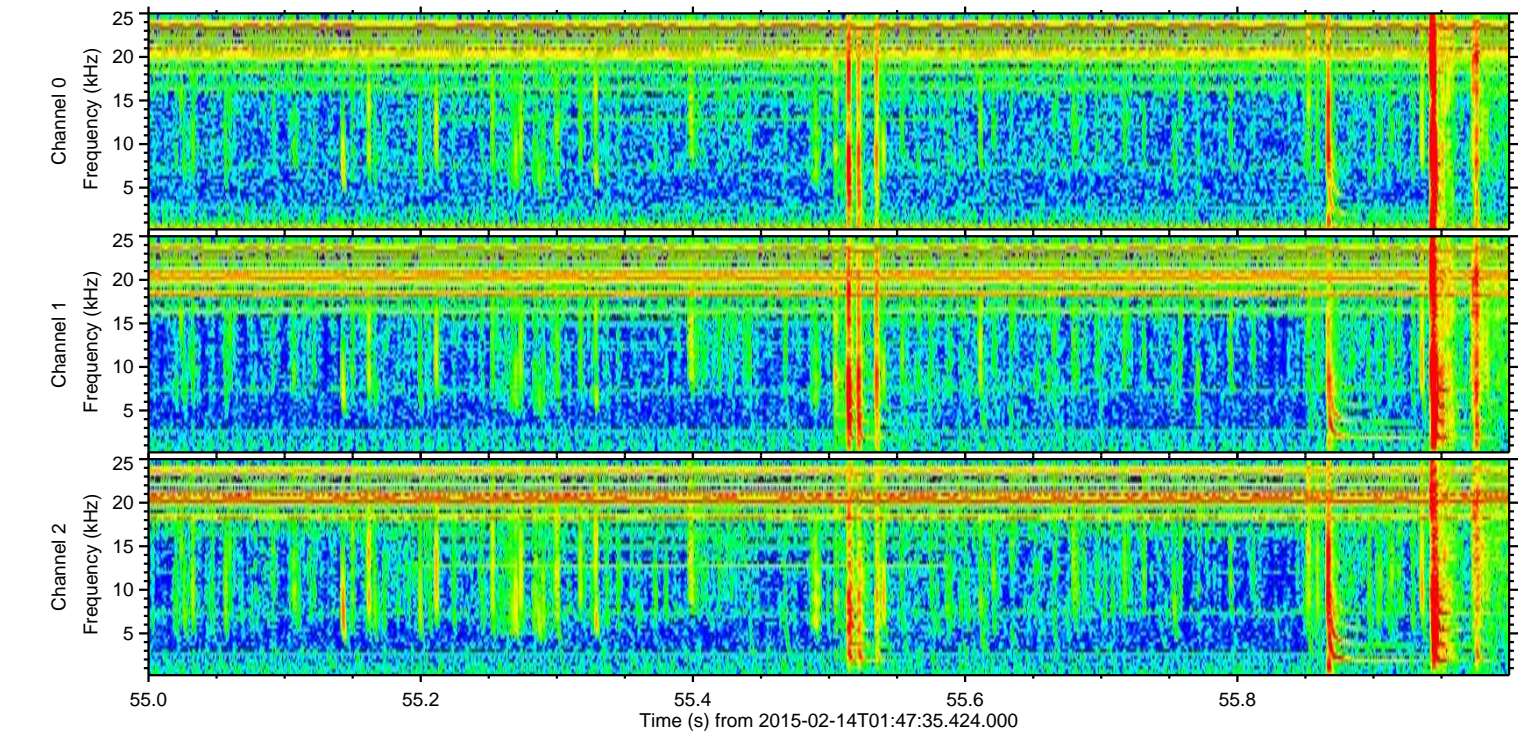
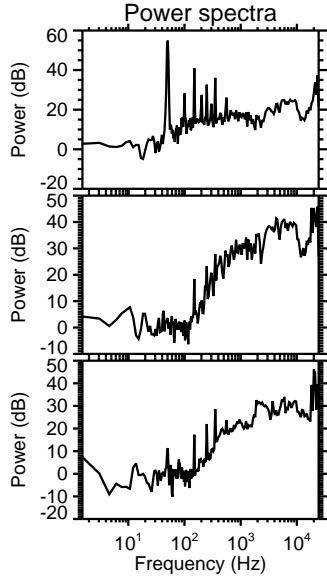
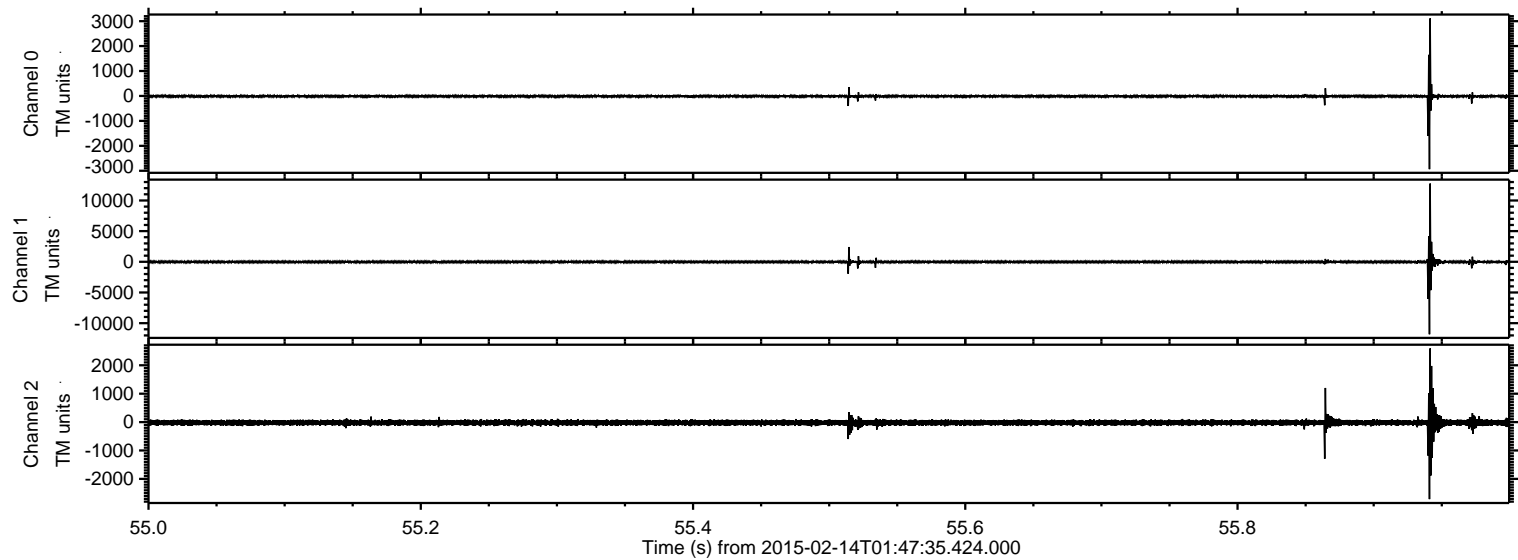

Processed Fri Feb 20 22:34:13 2015 by ELM ver.2012-10-06 from 001__elm20150214_014734__dat00.bin

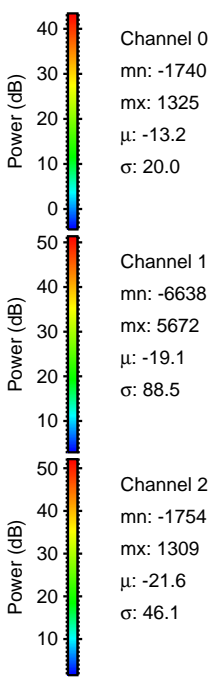
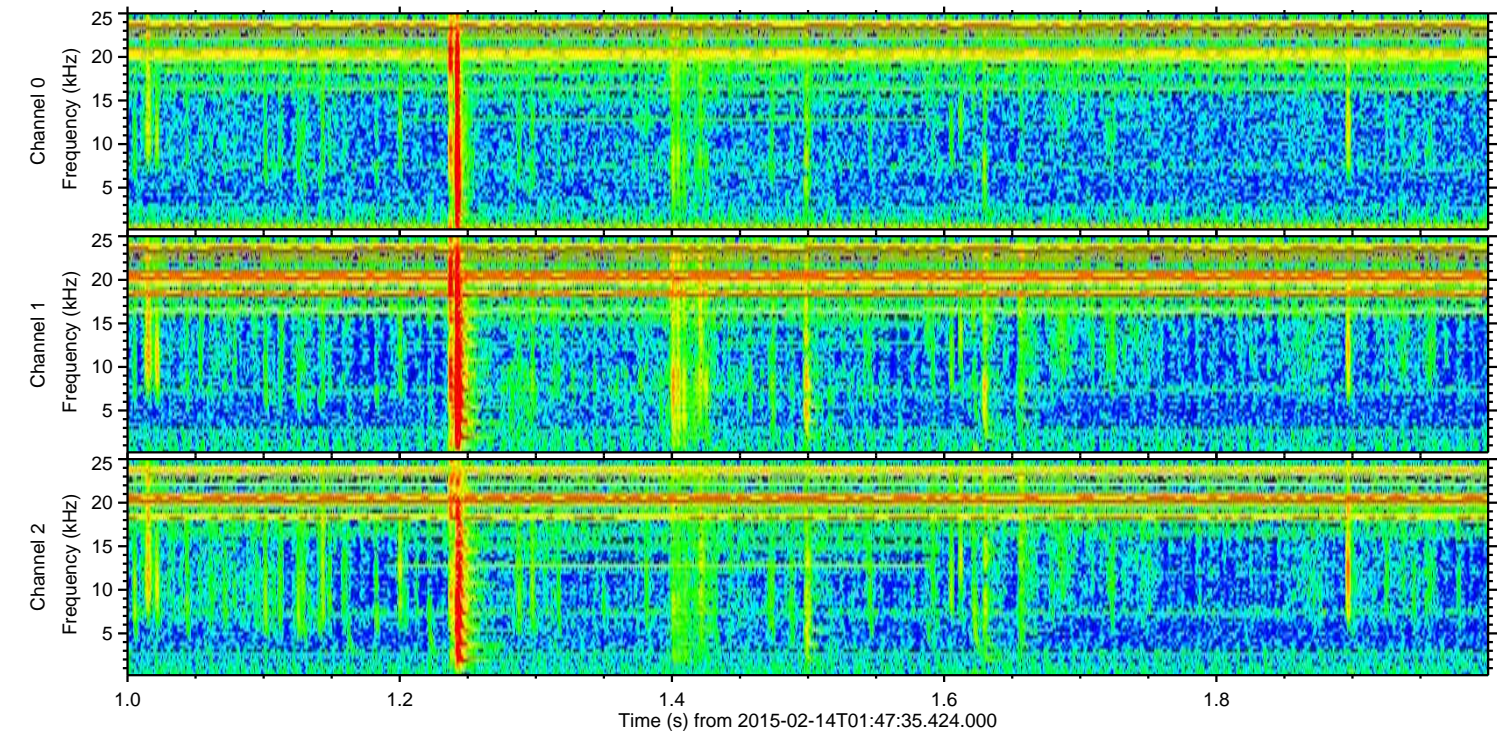
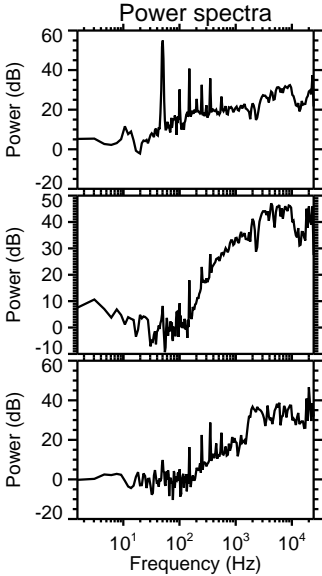
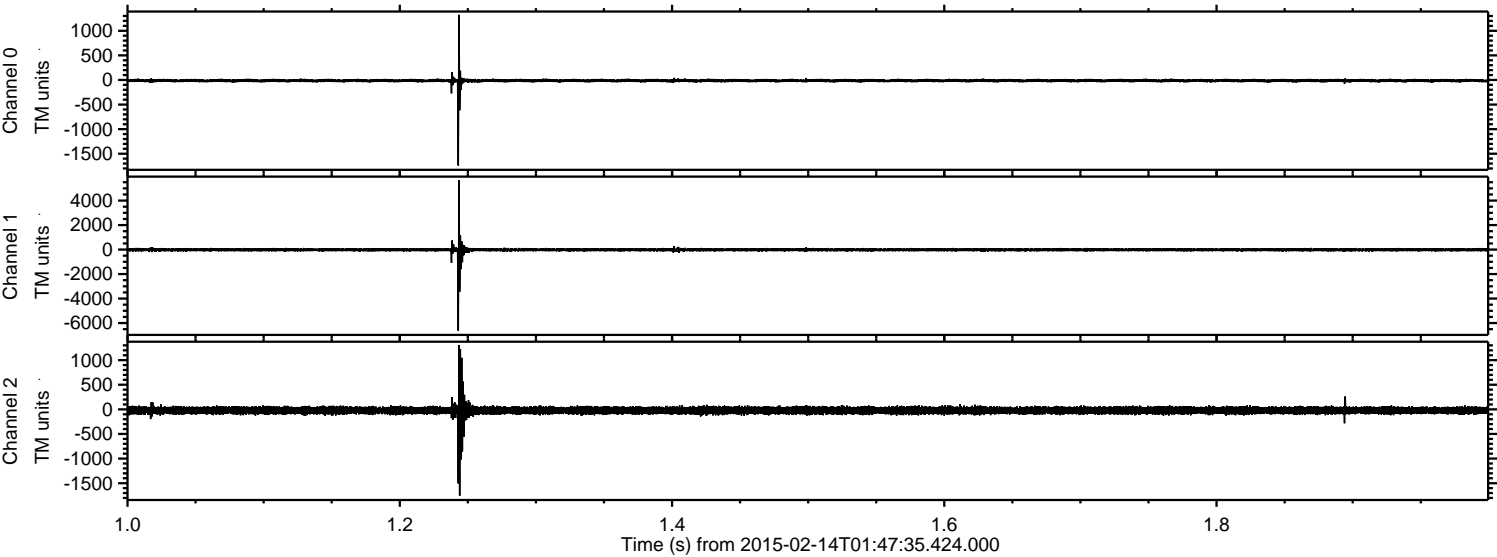

ELMAVAN 3D WAVEFORMS (Measured data sampled at 50 kHz) 49570 packets of 144 samples from 2015-02-14T01:47:35.424.000. Part 100/143

Processed Fri Feb 20 22:34:14 2015 by ELM ver.2012-10-06 from 001__elm20150214_014734__dat00.bin

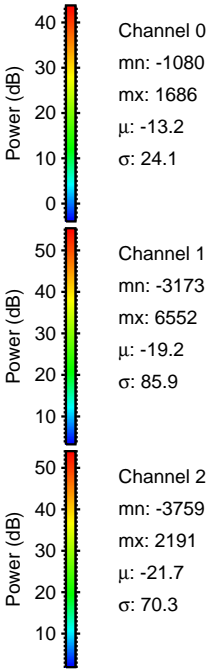
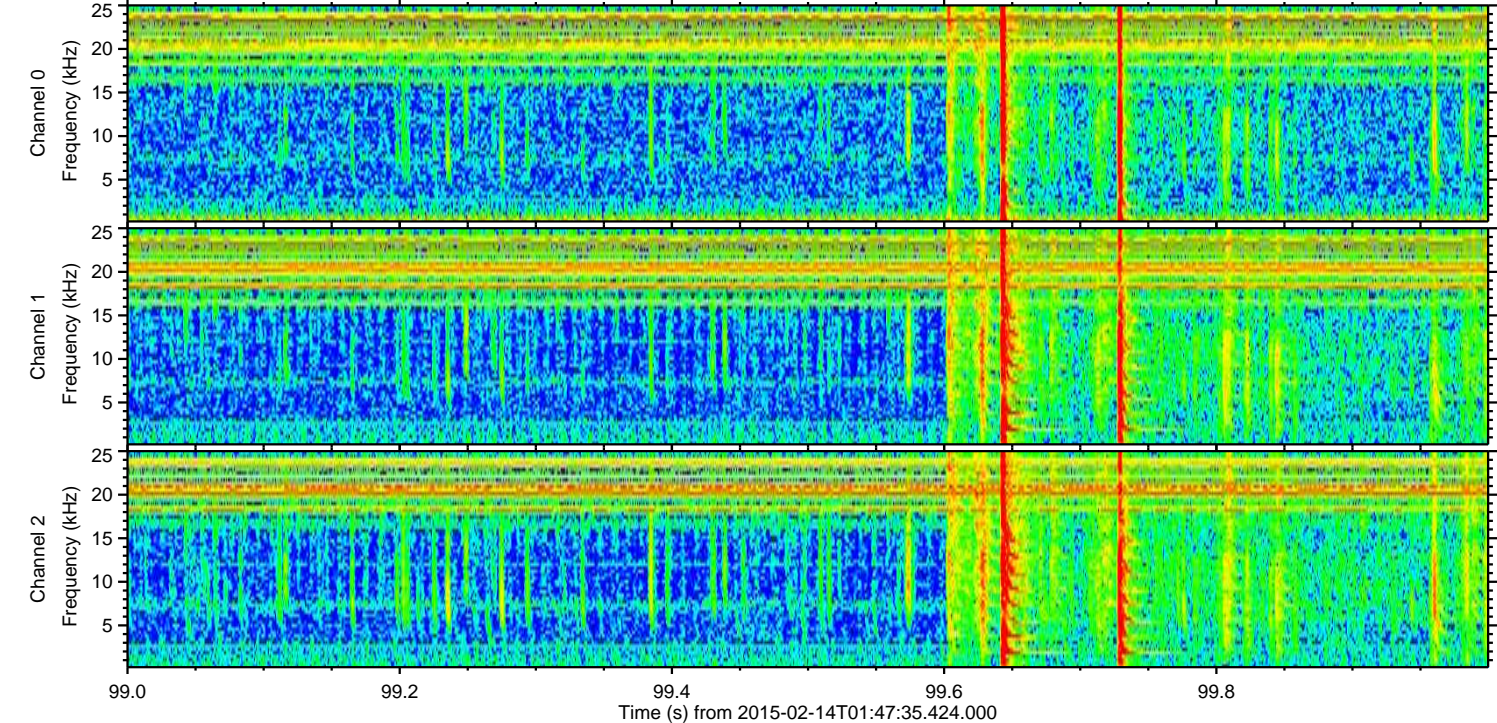
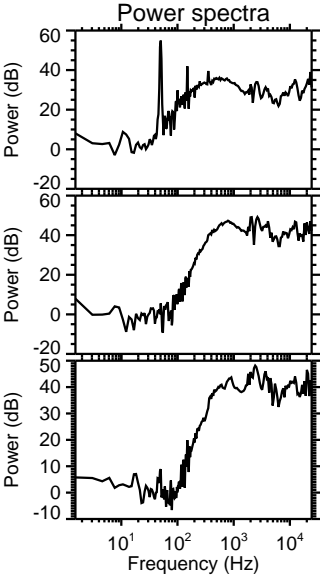
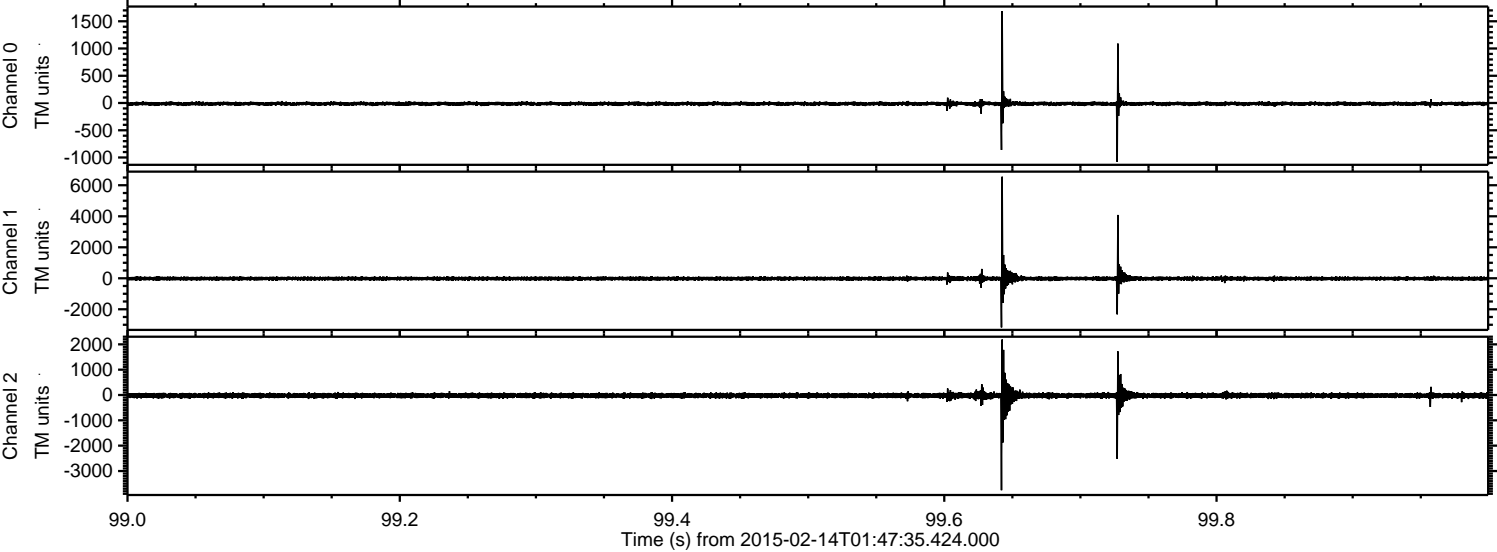

Processed Fri Feb 20 22:34:15 2015 by ELM ver.2012-10-06 from 001__elm20150214_014734__dat00.bin

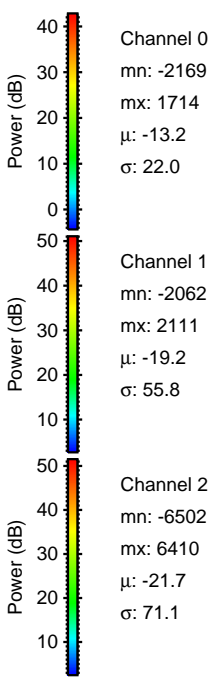
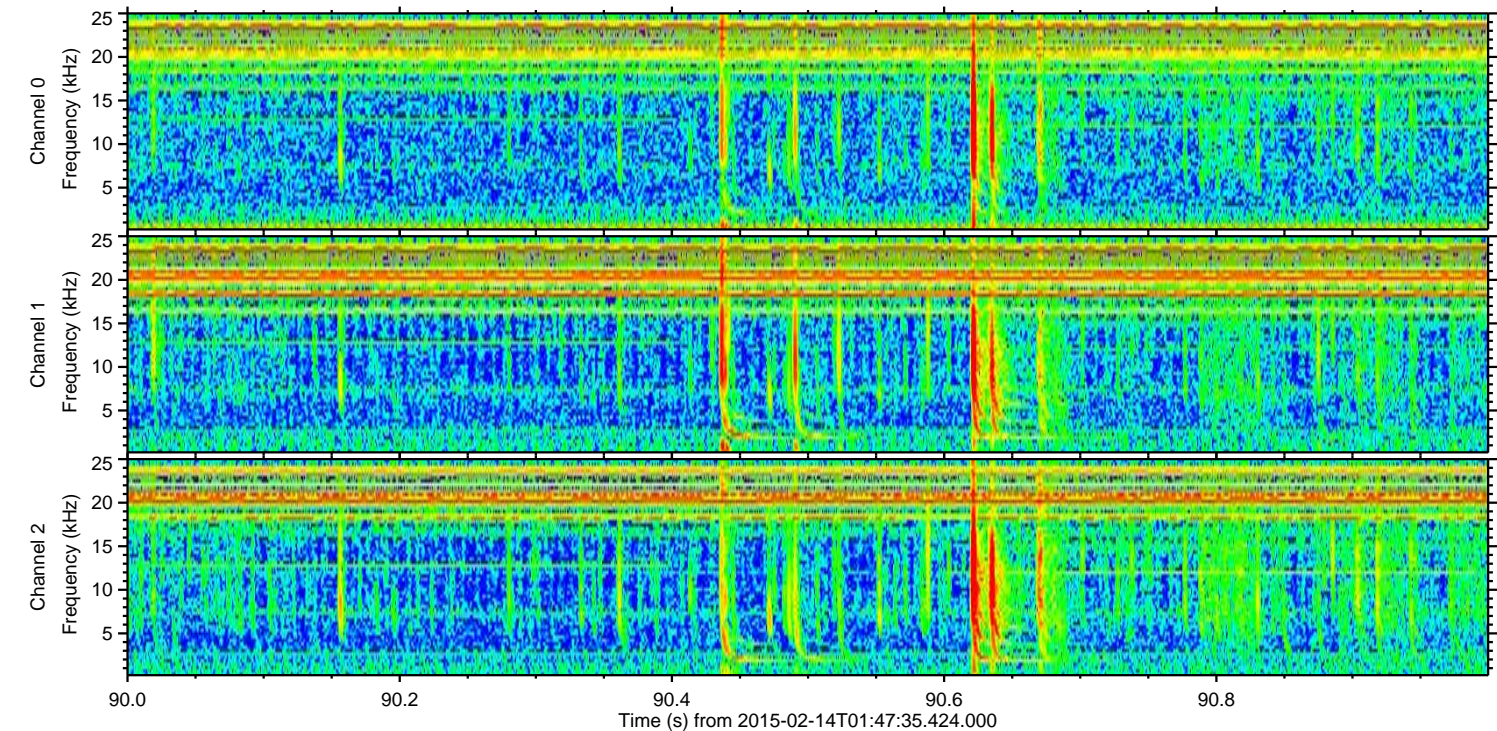
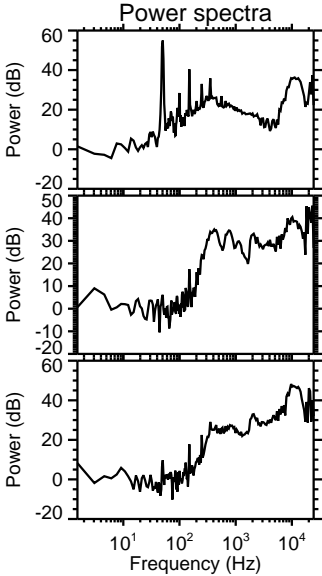
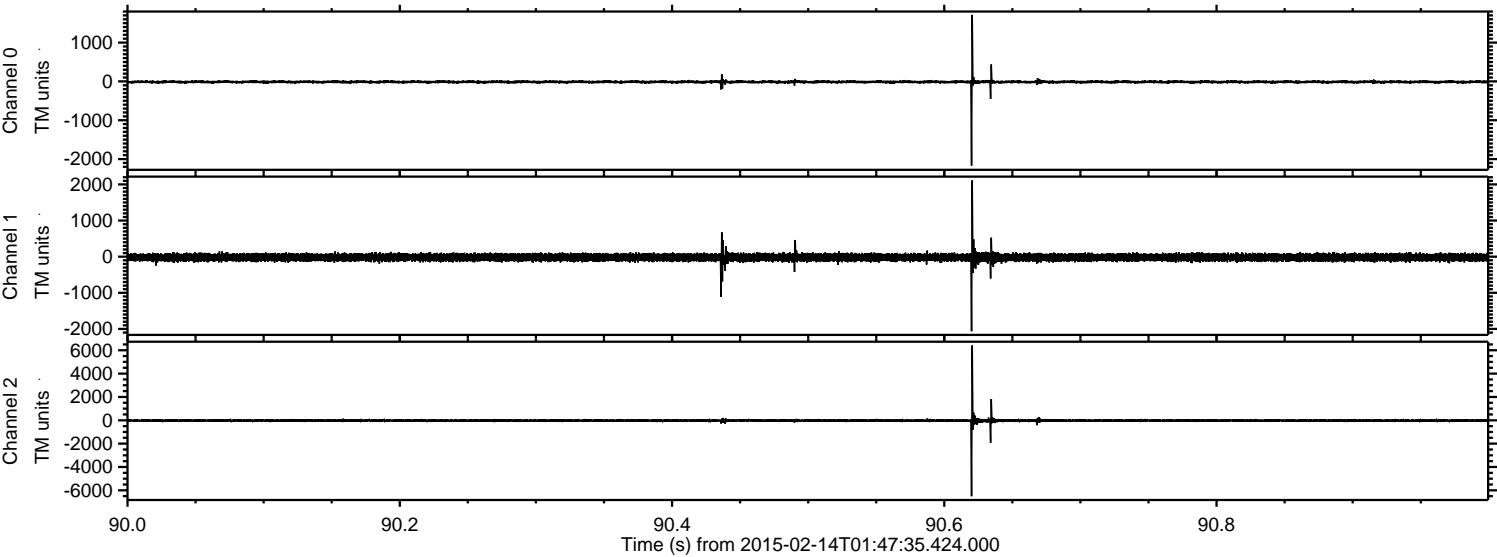

Processed Fri Feb 20 22:34:16 2015 by ELM ver.2012-10-06 from 001__elm20150214_014734__dat00.bin

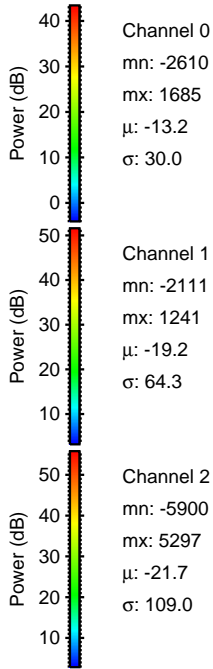
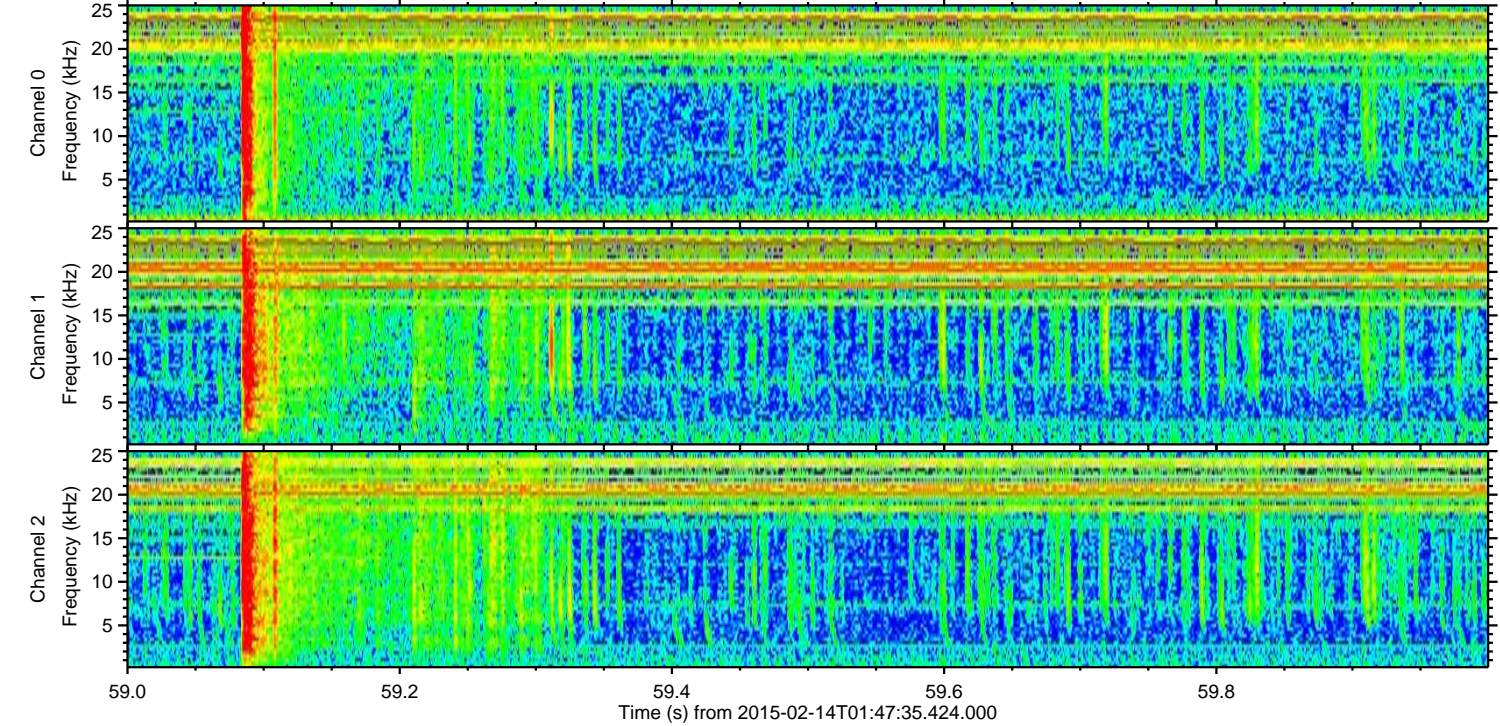
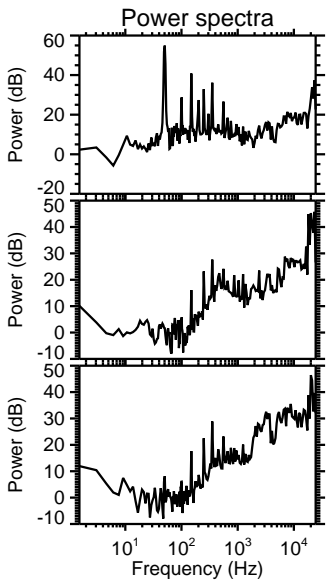
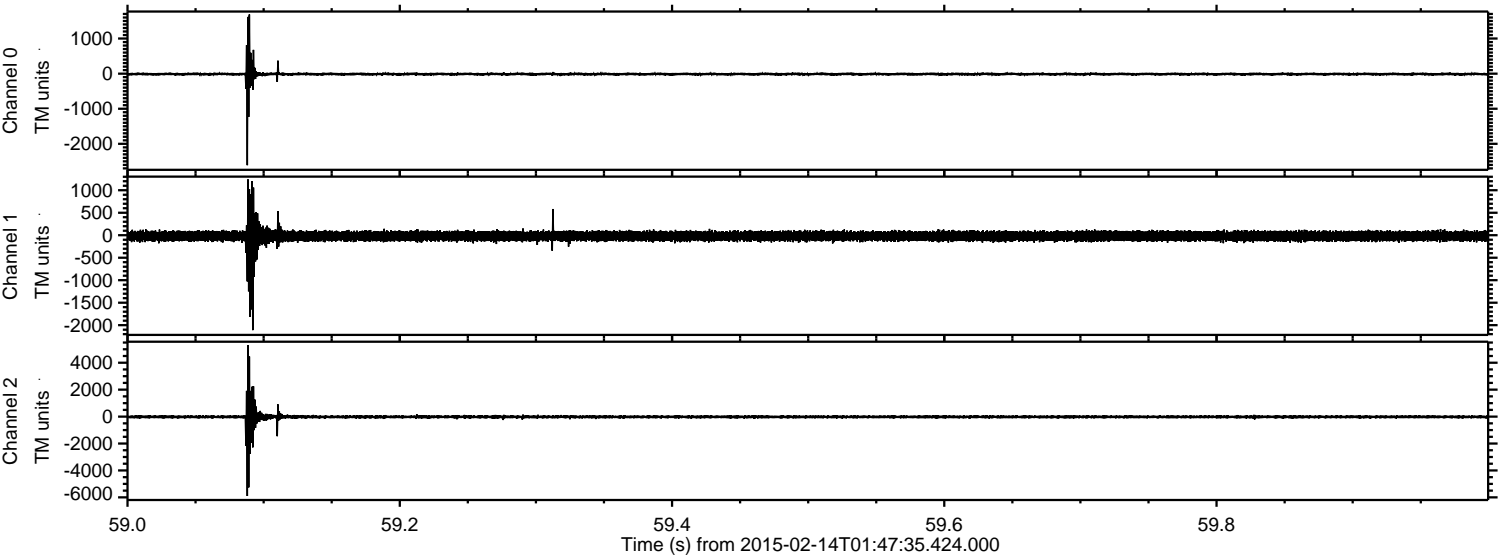

Processed Fri Feb 20 22:34:17 2015 by ELM ver.2012-10-06 from 001__elm20150214_014734__dat00.bin

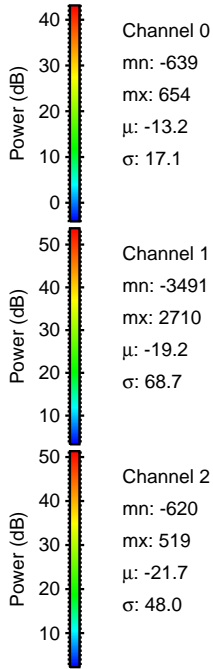
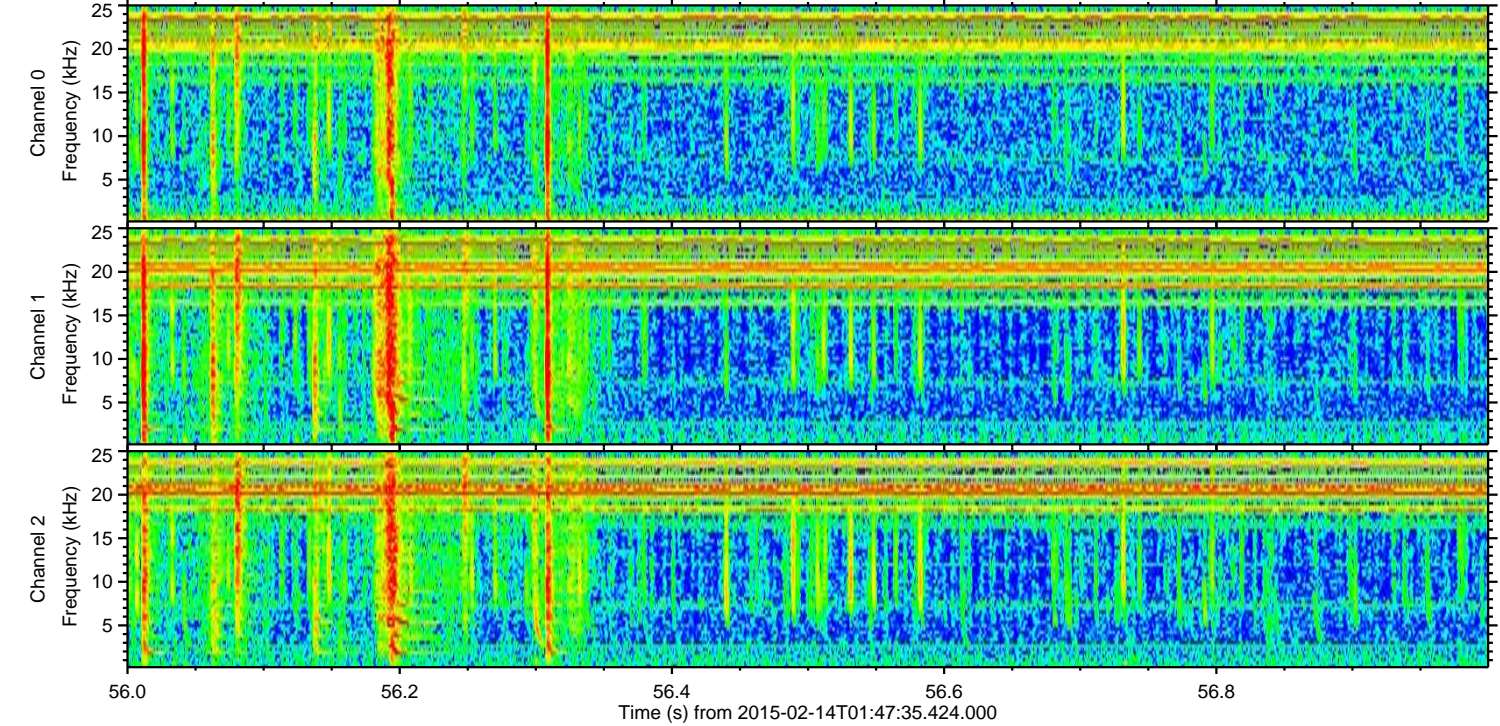
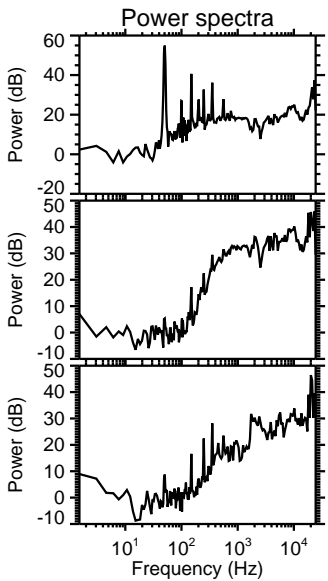
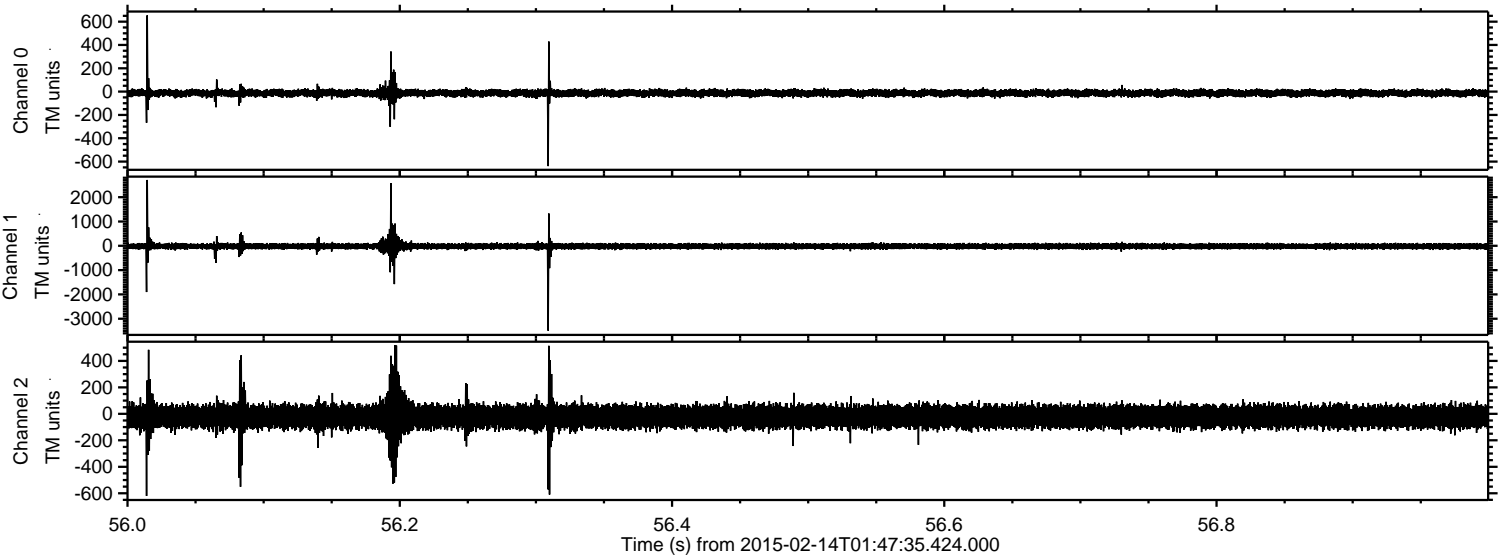

Processed Fri Feb 20 22:34:18 2015 by ELM ver.2012-10-06 from 001__elm20150214_014734__dat00.bin

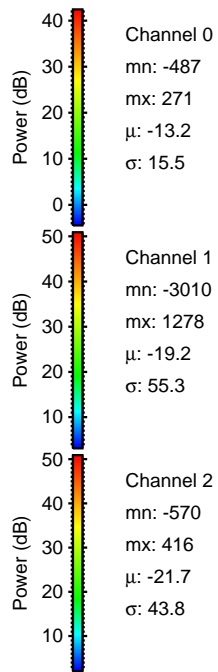
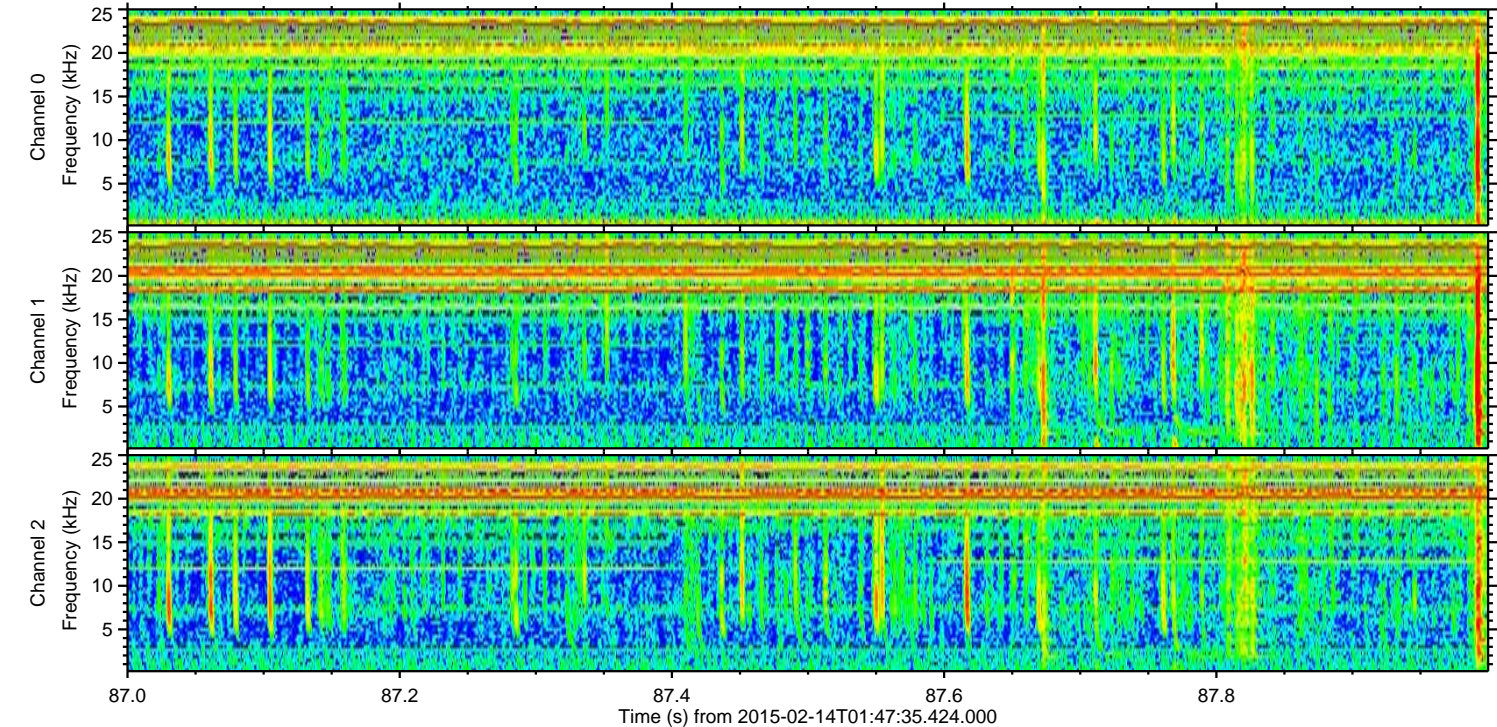
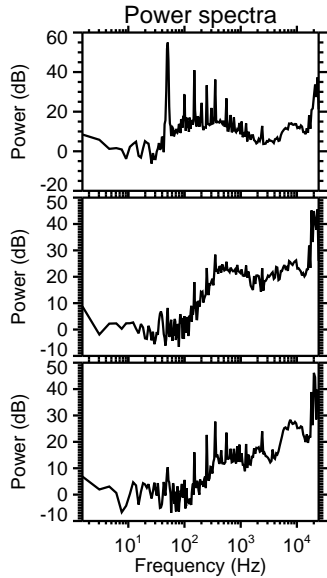
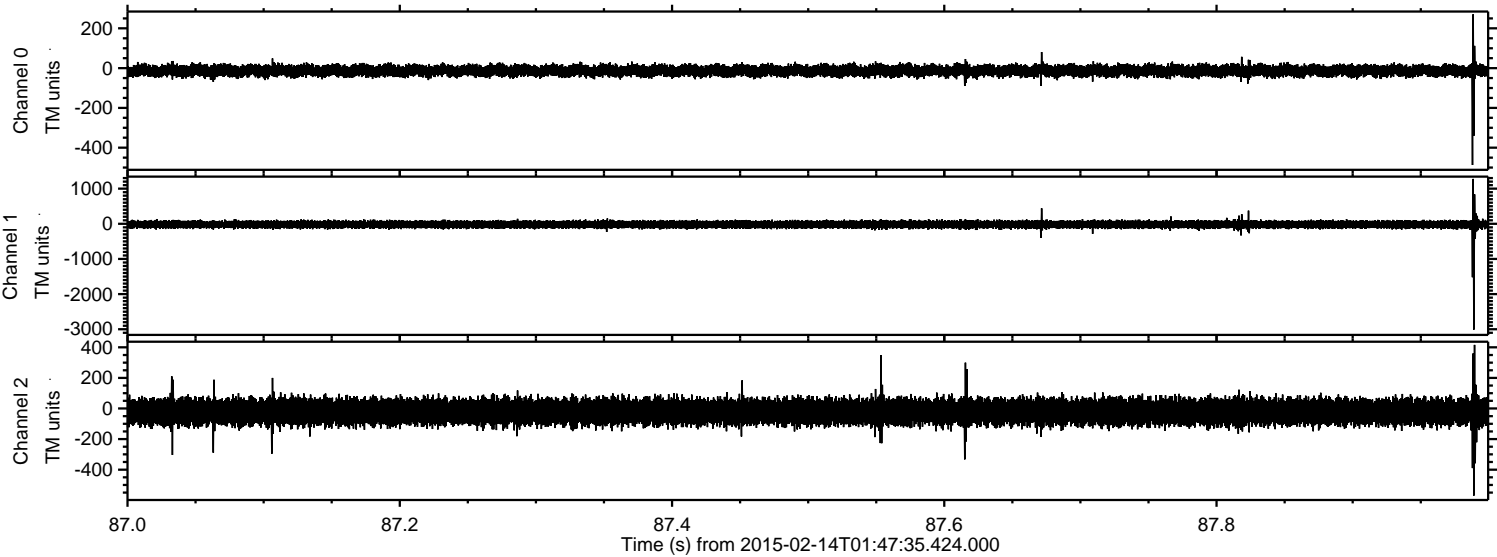

Processed Fri Feb 20 22:34:19 2015 by ELM ver.2012-10-06 from 001__elm20150214_014734__dat00.bin

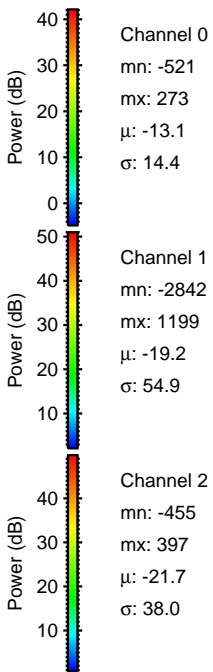
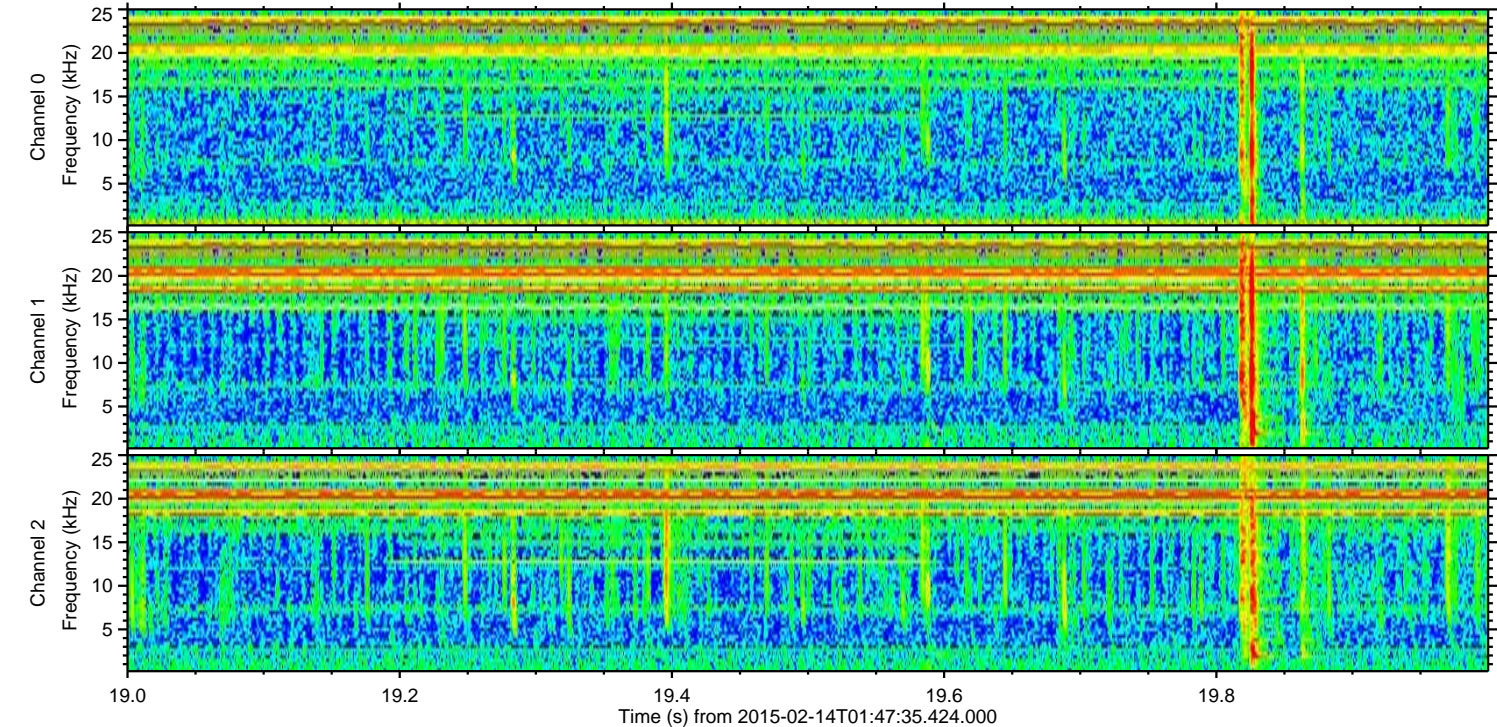
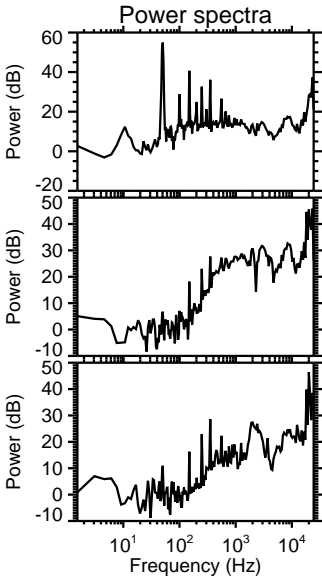
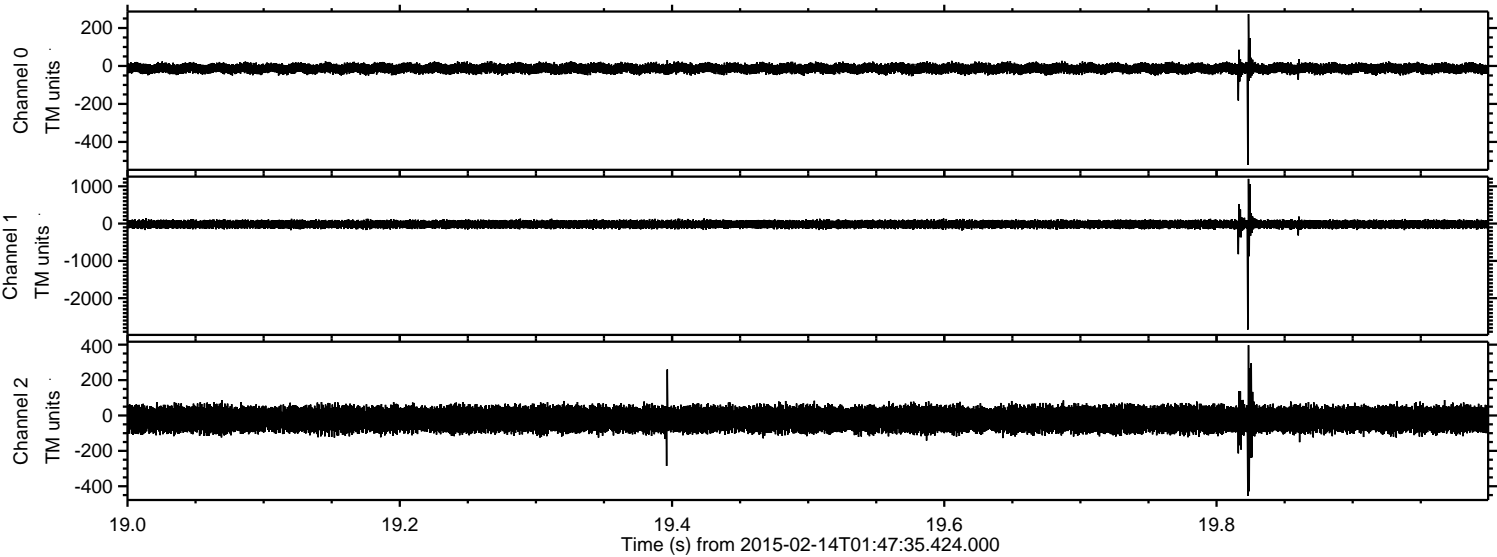

Processed Fri Feb 20 22:34:20 2015 by ELM ver.2012-10-06 from 001__elm20150214_014734__dat00.bin

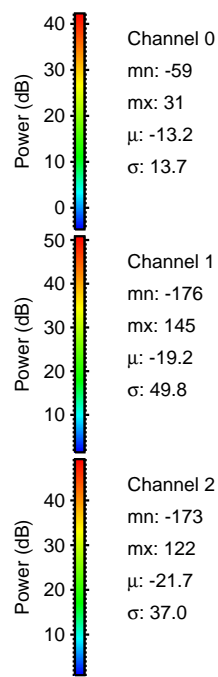
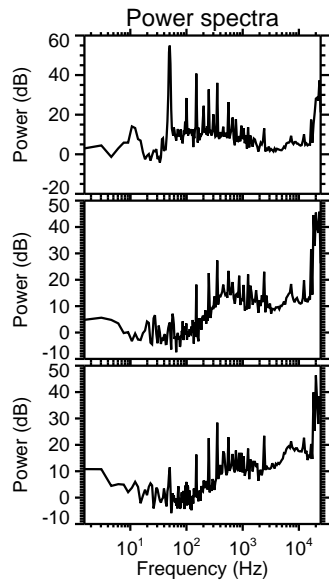
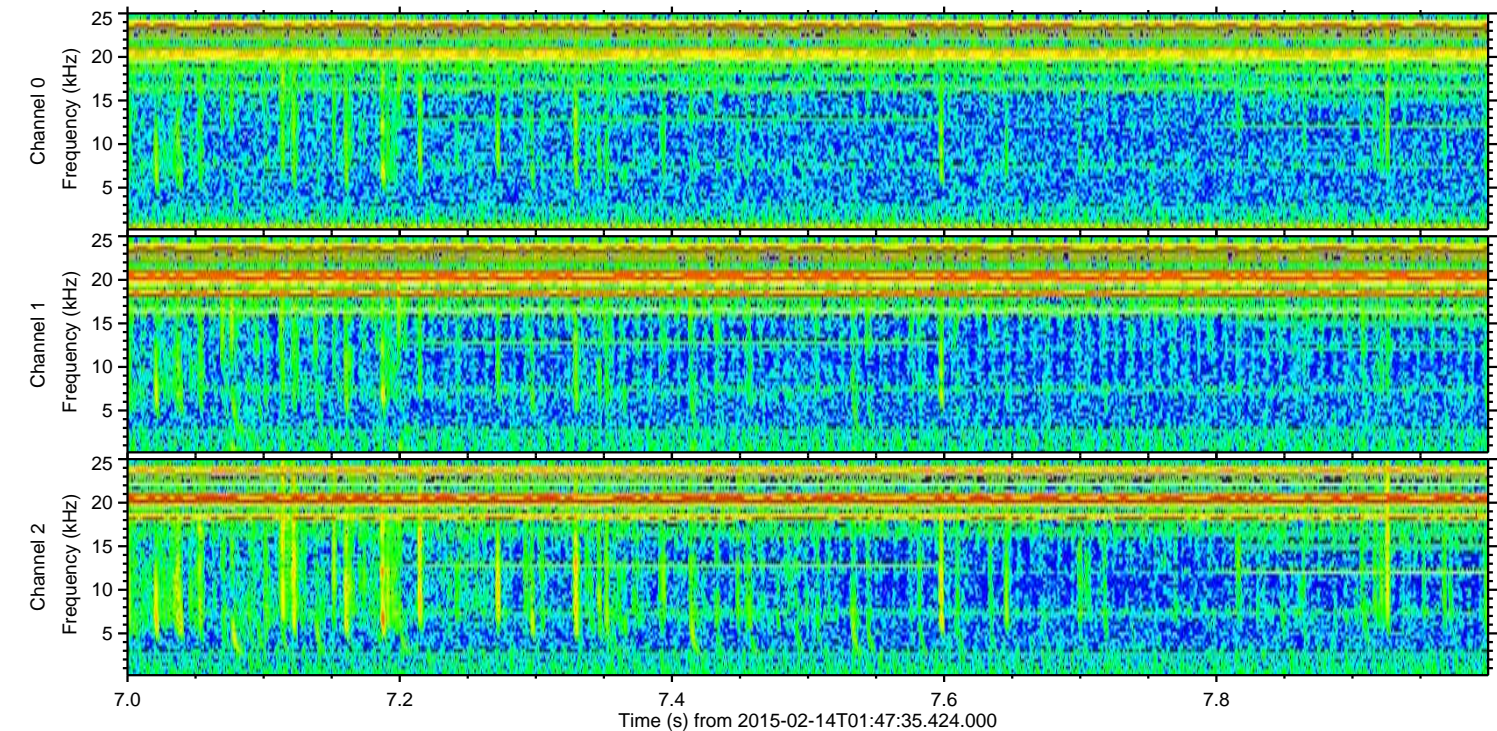
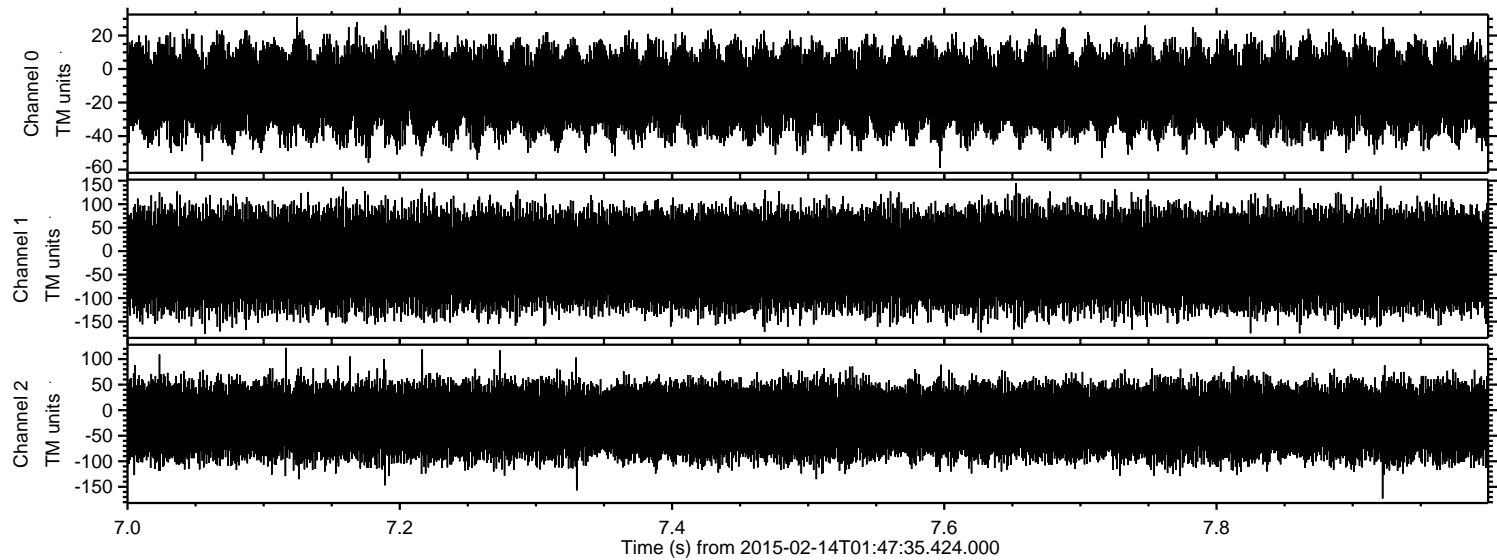

Channel 0
mn: -59
mx: 31
 μ : -13.2
 σ : 13.7

Channel 1
mn: -176
mx: 145
 μ : -19.2
 σ : 49.8

Channel 2
mn: -173
mx: 122
 μ : -21.7
 σ : 37.0