

ELMAVAN 3D WAVEFORMS (Measured data sampled at 50 kHz) 49808 packets of 144 samples from 2015-02-13T23:07:30.681.000.

Processed Fri Feb 20 21:51:35 2015 by ELM ver.2012-10-06 from 001__elm20150213_230729__dat00.bin

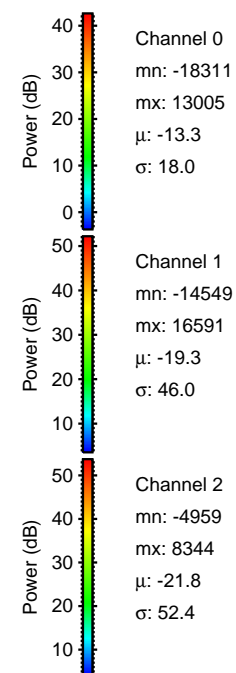

Processed Fri Feb 20 21:51:50 2015 by ELM ver.2012-10-06 from 001__elm20150213_230729__dat00.bin

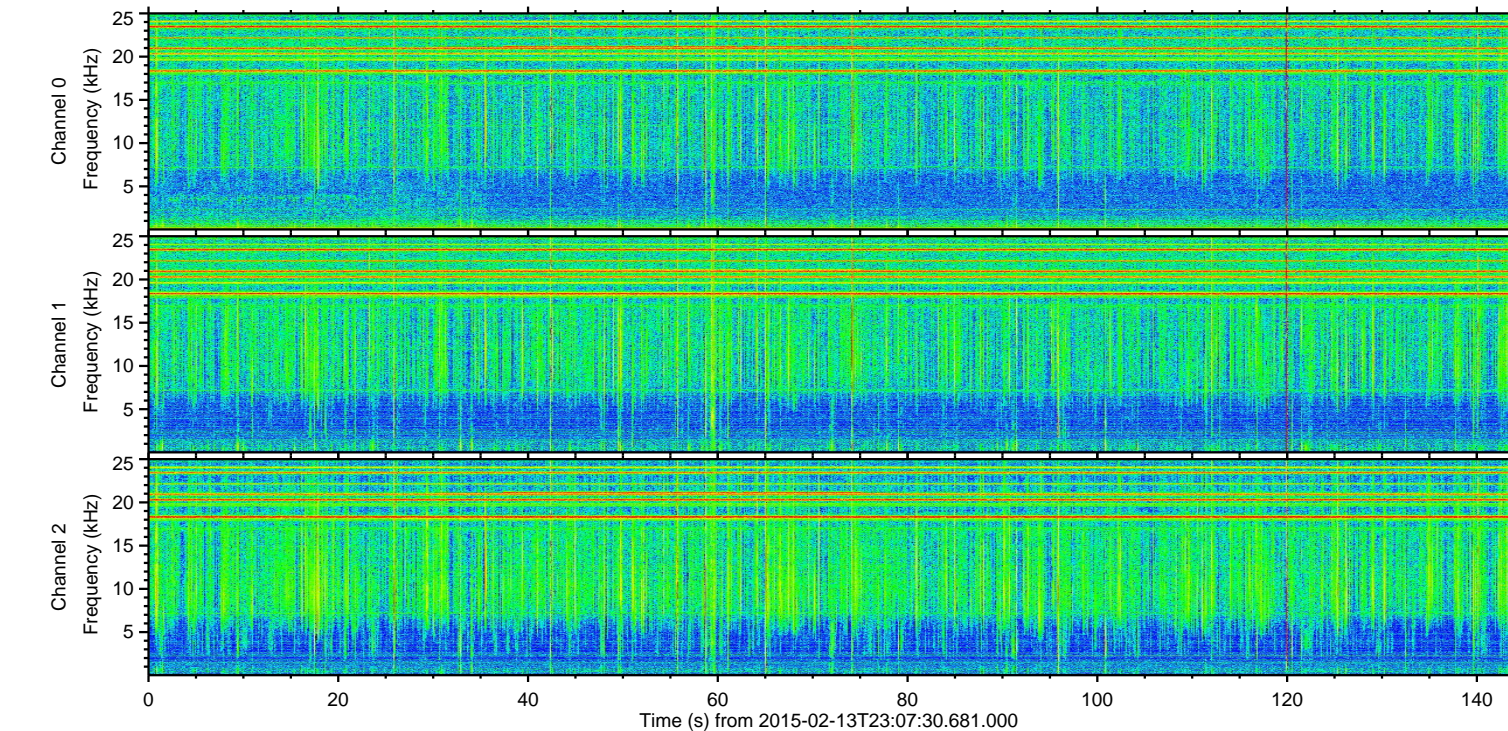
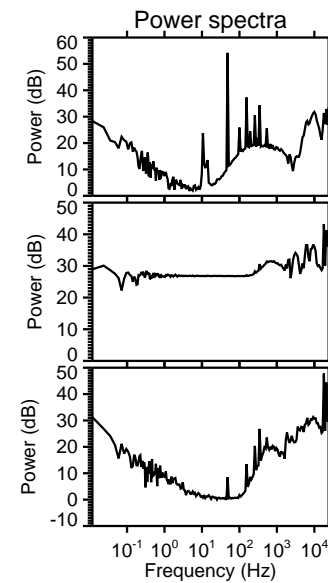
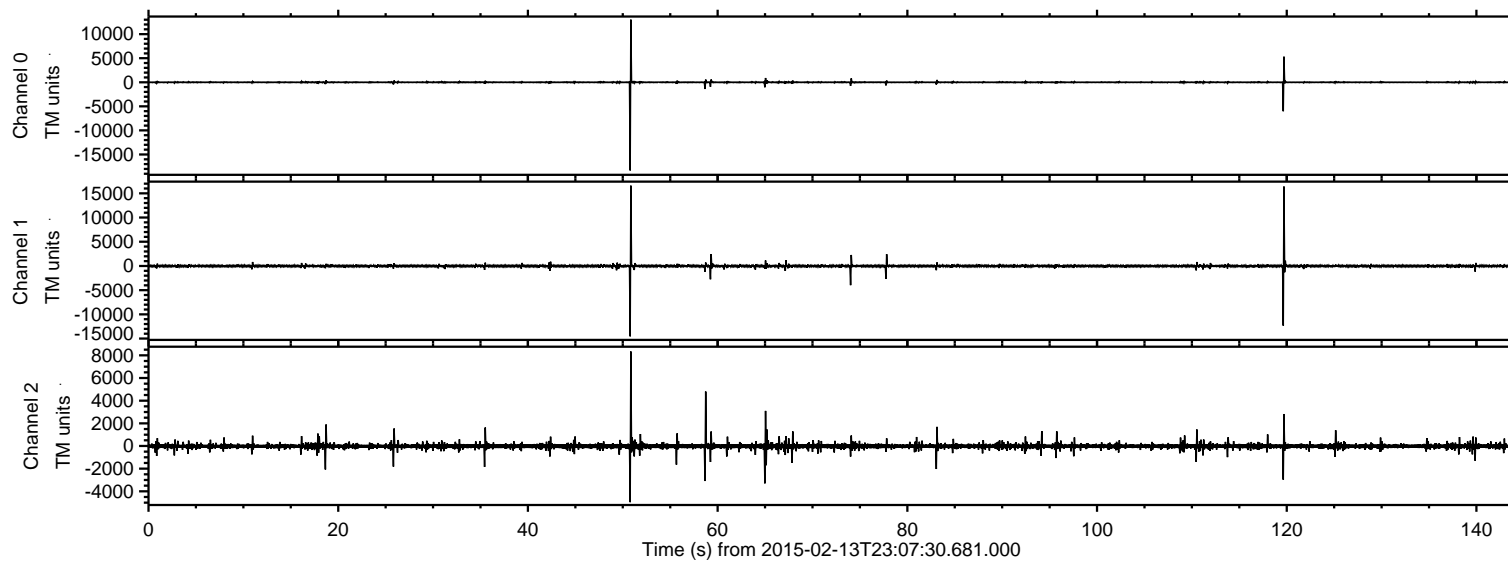
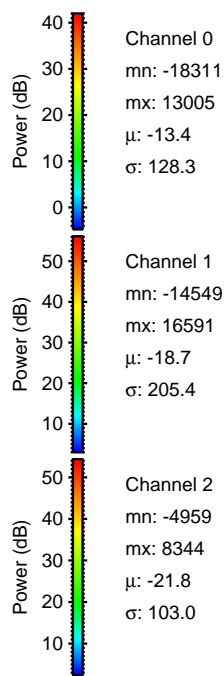
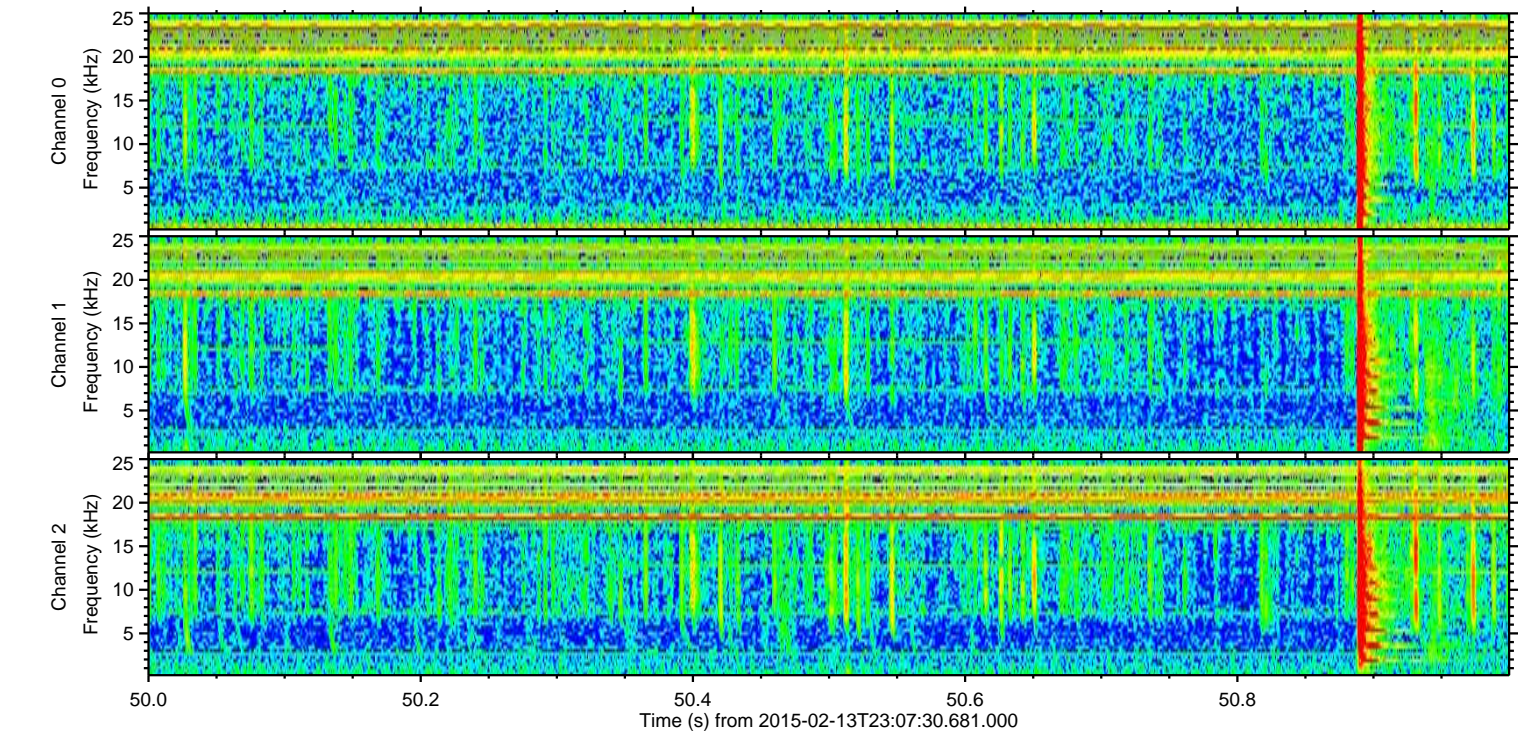
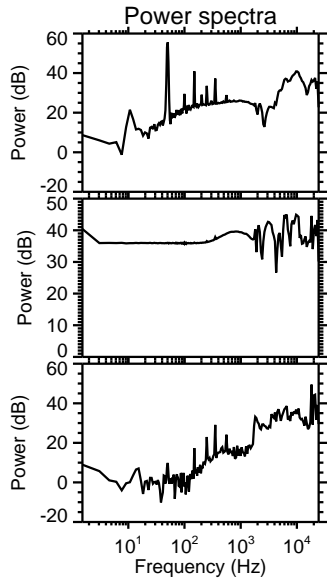
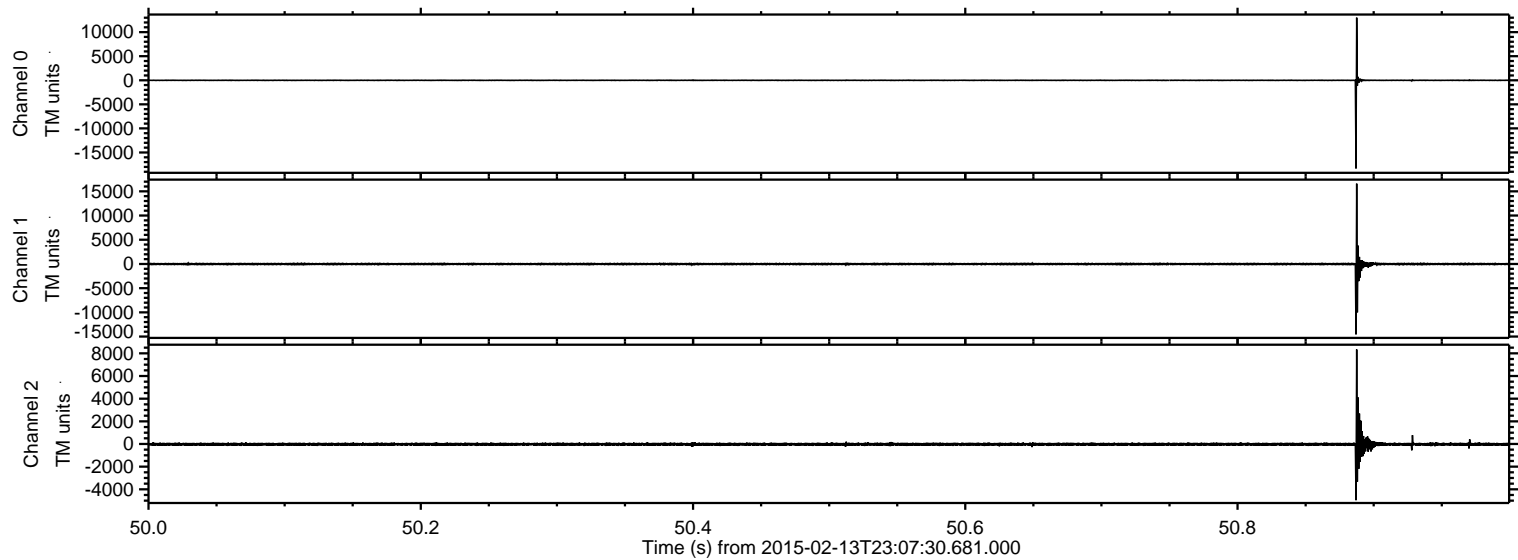

ELMAVAN 3D WAVEFORMS (Measured data sampled at 50 kHz) 49808 packets of 144 samples from 2015-02-13T23:07:30.681.000. Part 120/144

Processed Fri Feb 20 21:51:51 2015 by ELM ver.2012-10-06 from 001__elm20150213_230729__dat00.bin

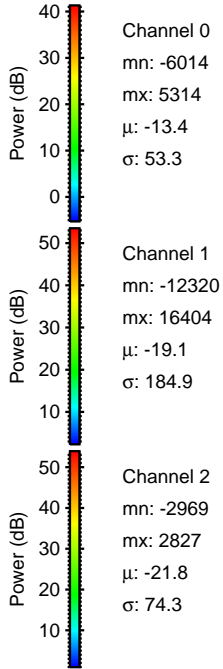
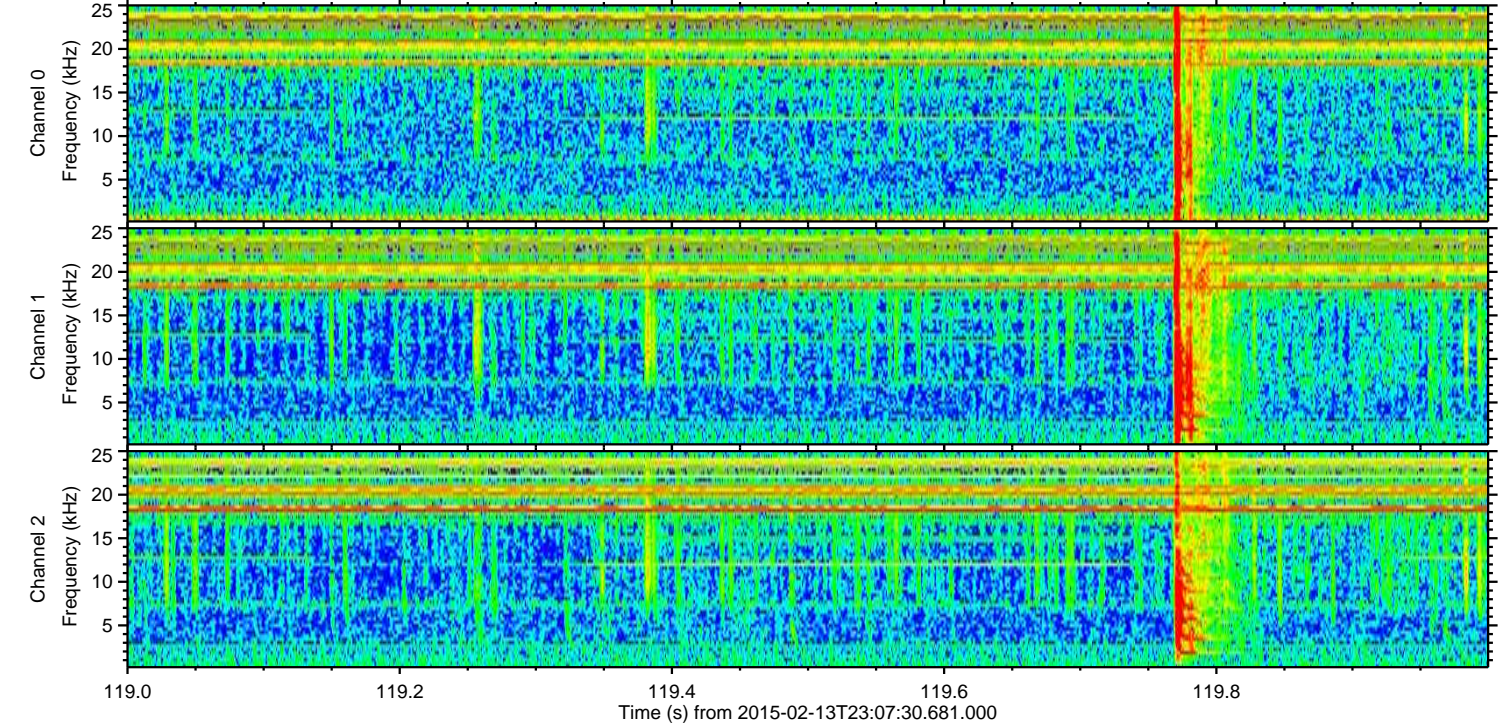
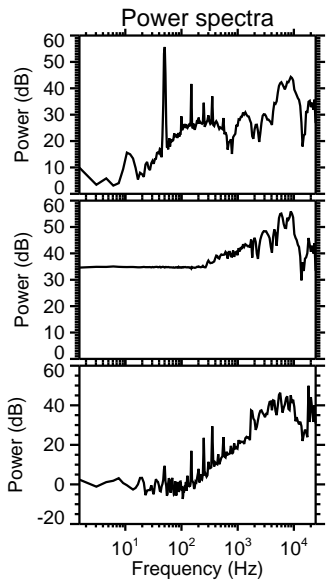
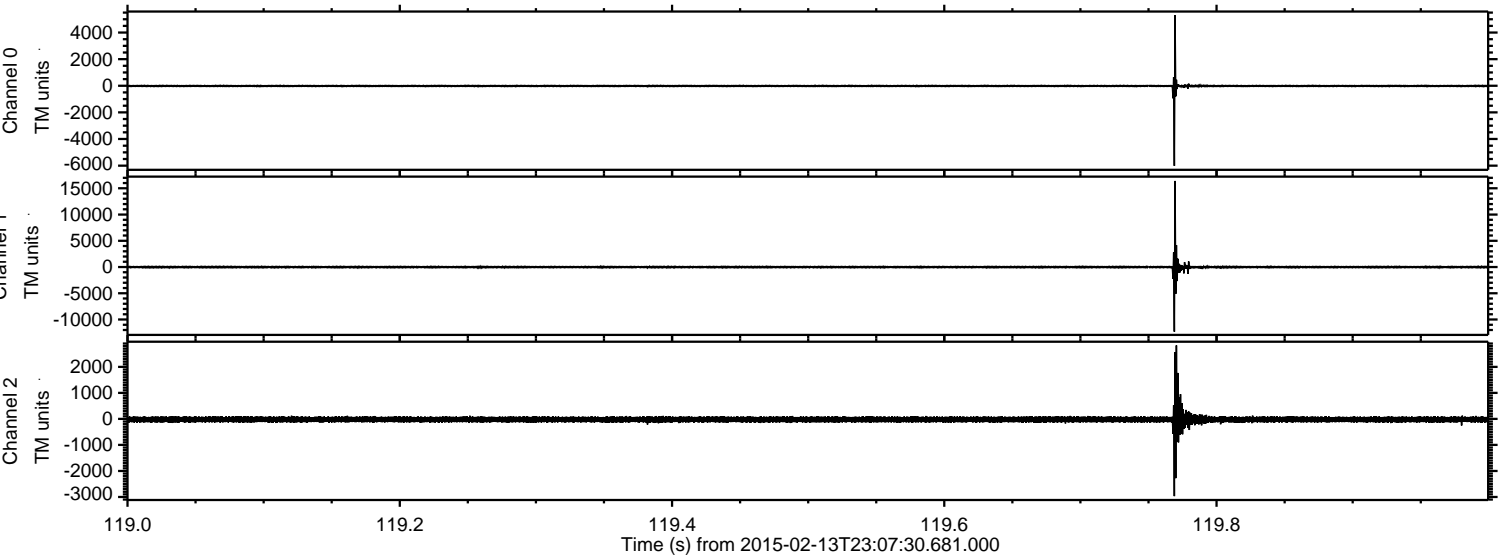

Processed Fri Feb 20 21:51:52 2015 by ELM ver.2012-10-06 from 001__elm20150213_230729__dat00.bin

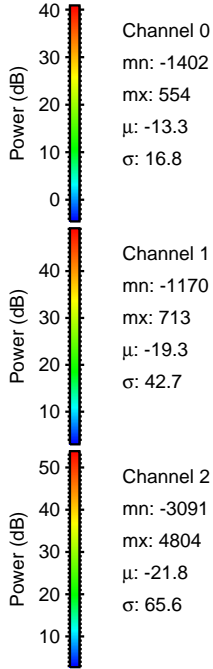
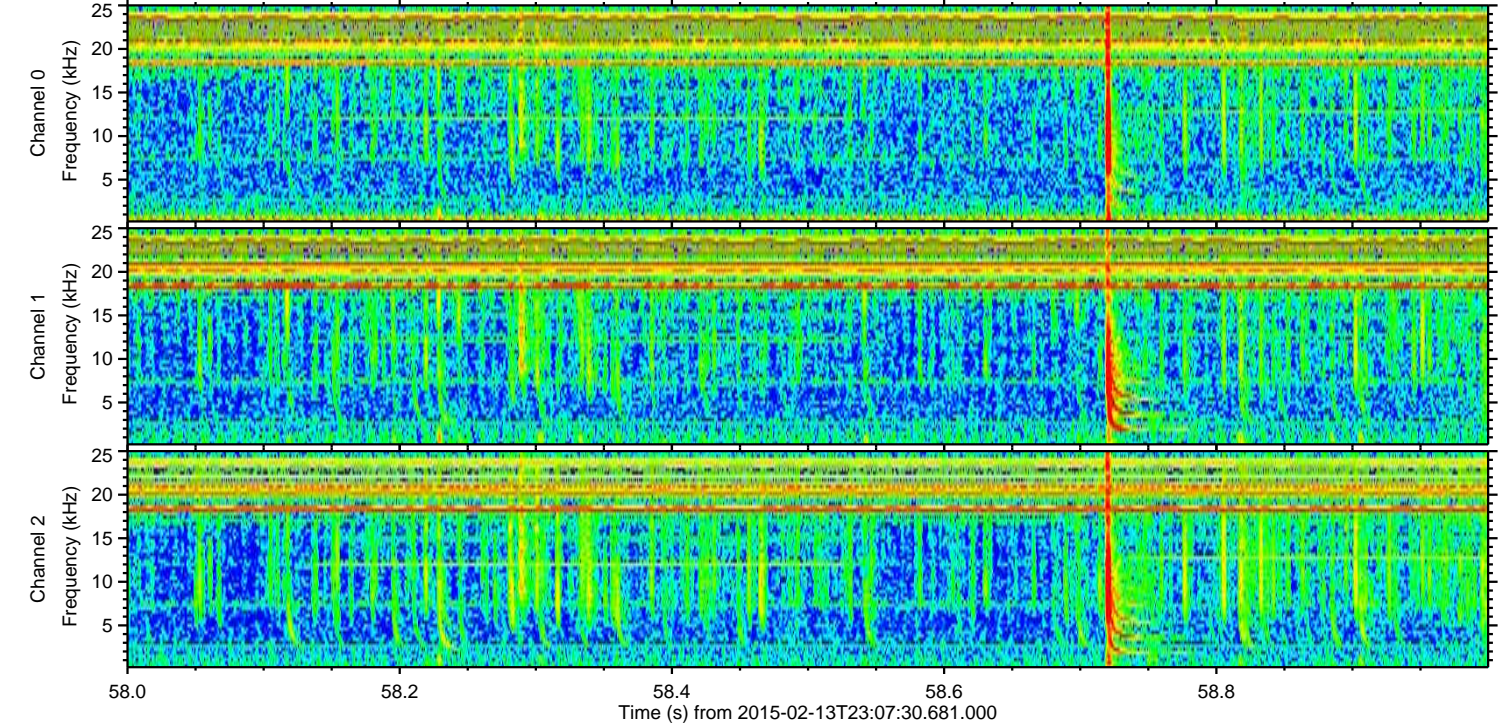
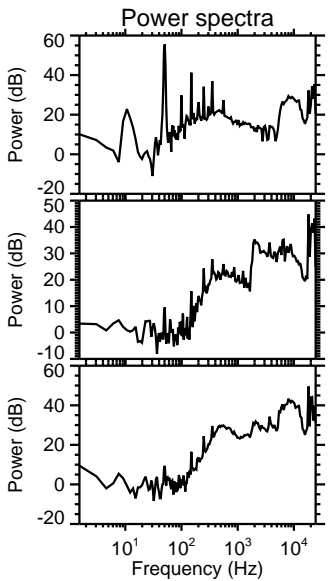
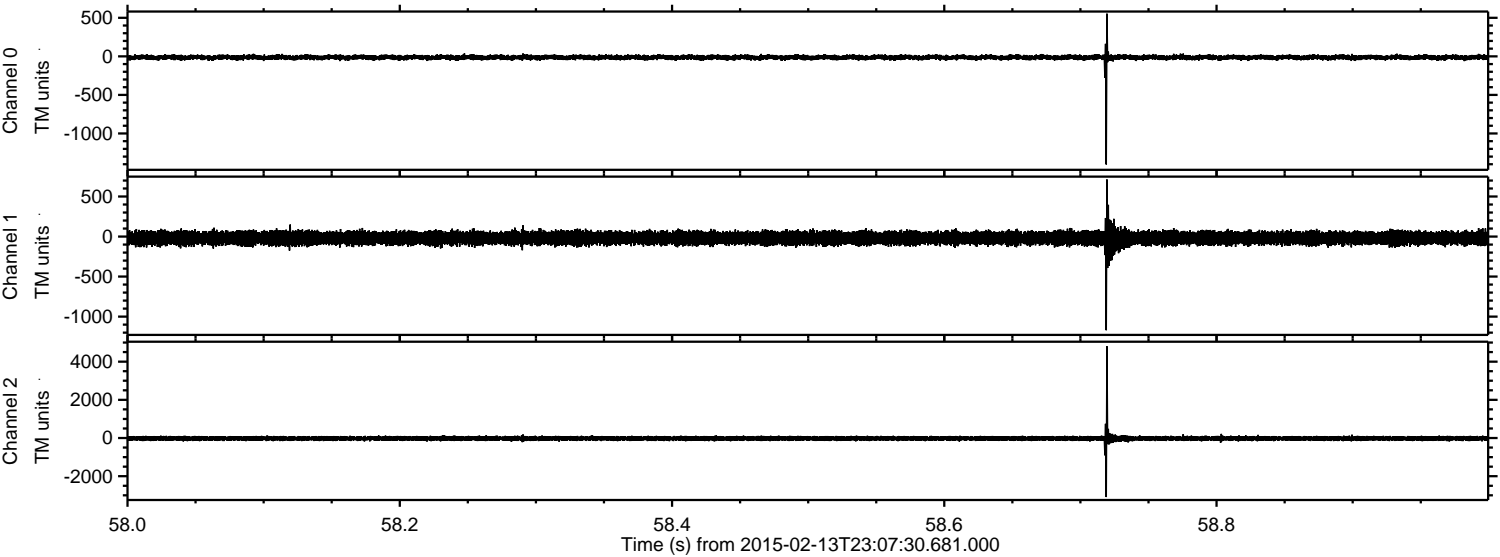

Processed Fri Feb 20 21:51:53 2015 by ELM ver.2012-10-06 from 001__elm20150213_230729__dat00.bin

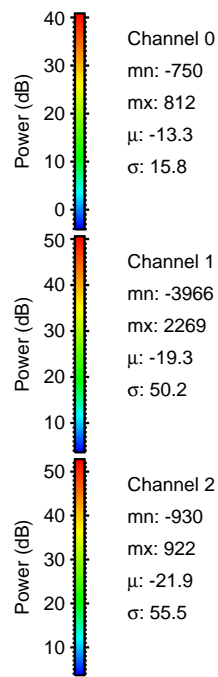
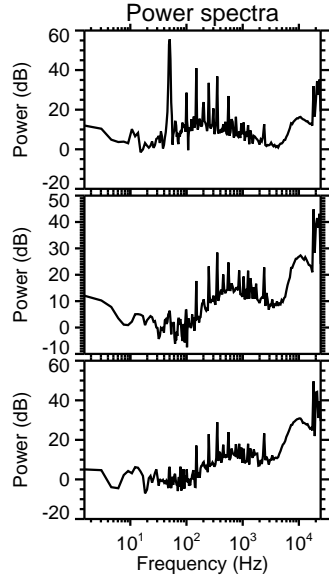
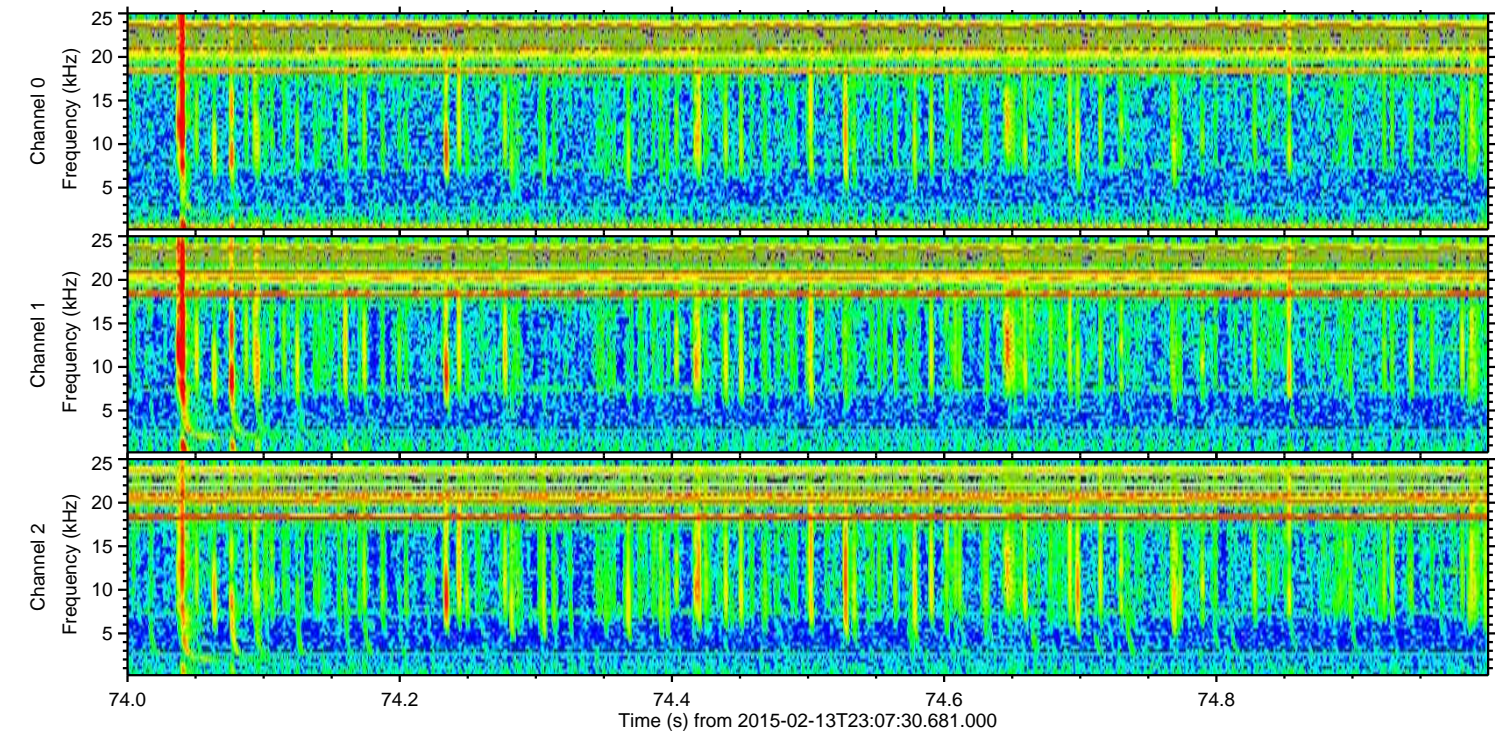
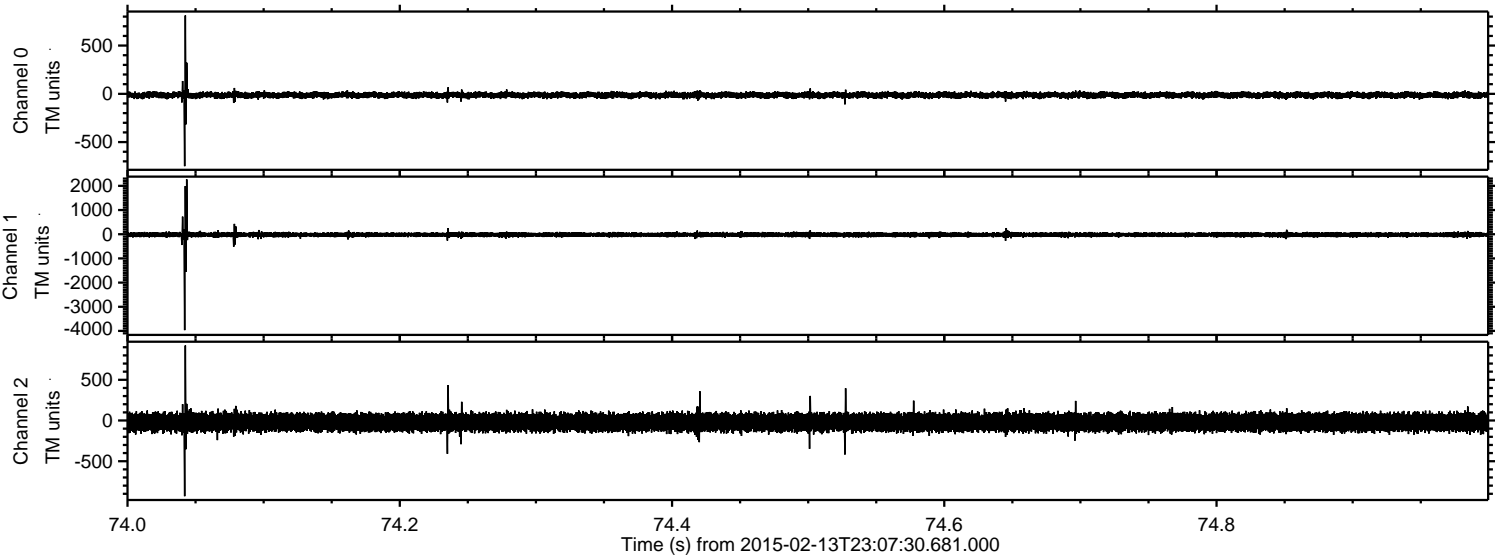

Processed Fri Feb 20 21:51:54 2015 by ELM ver.2012-10-06 from 001__elm20150213_230729__dat00.bin

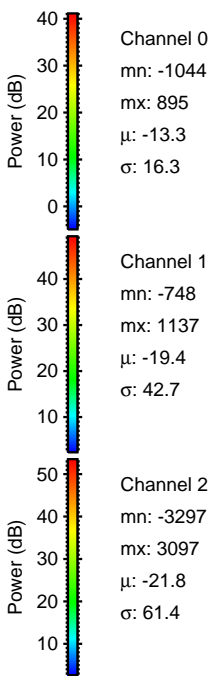
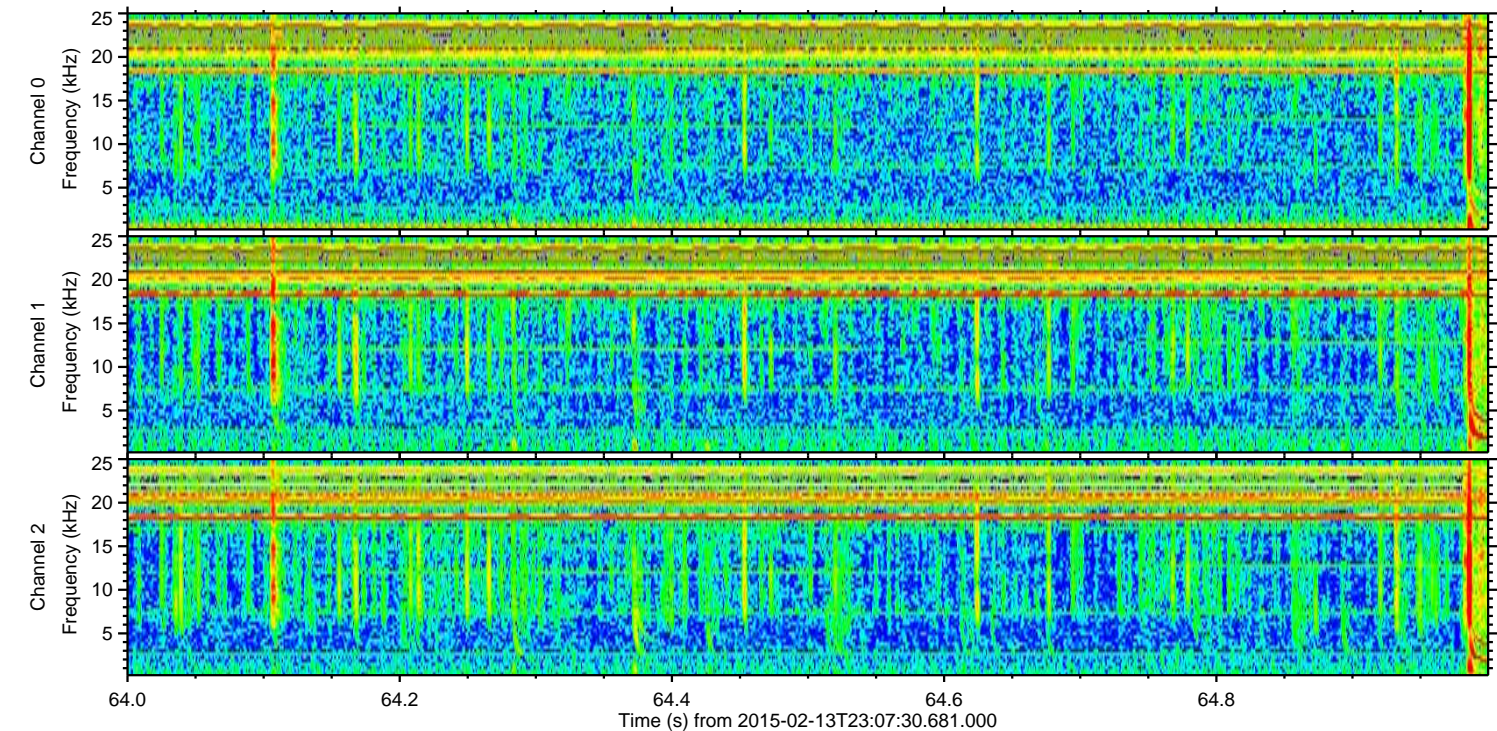
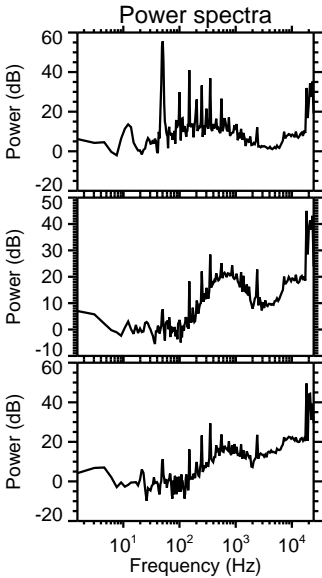
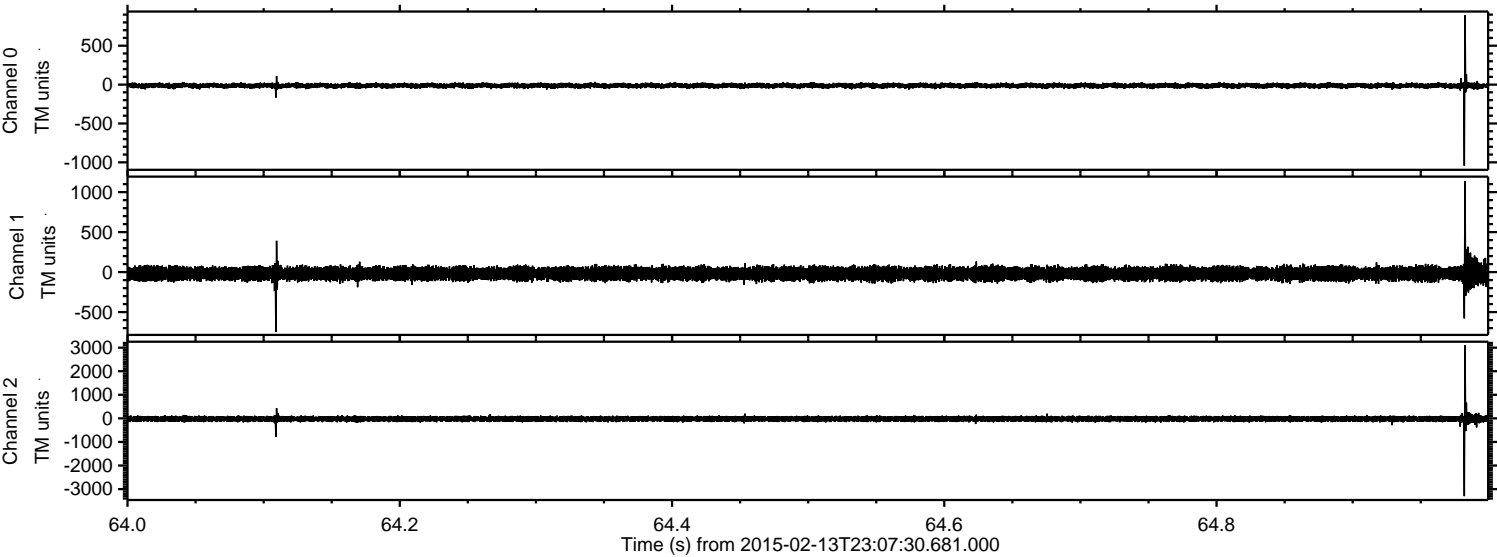

Processed Fri Feb 20 21:51:55 2015 by ELM ver.2012-10-06 from 001__elm20150213_230729__dat00.bin

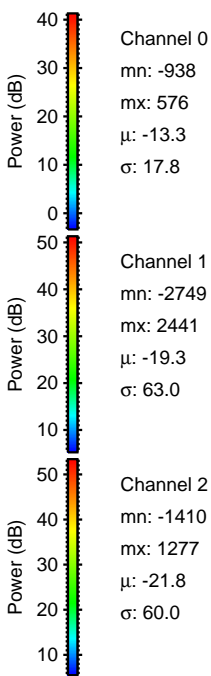
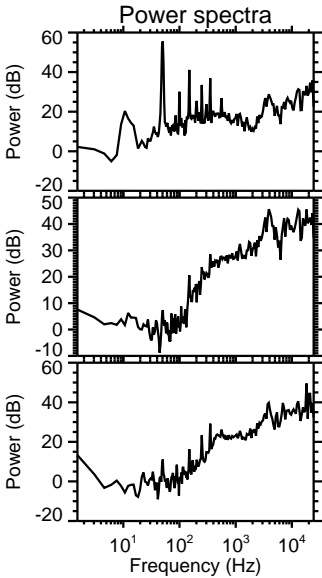
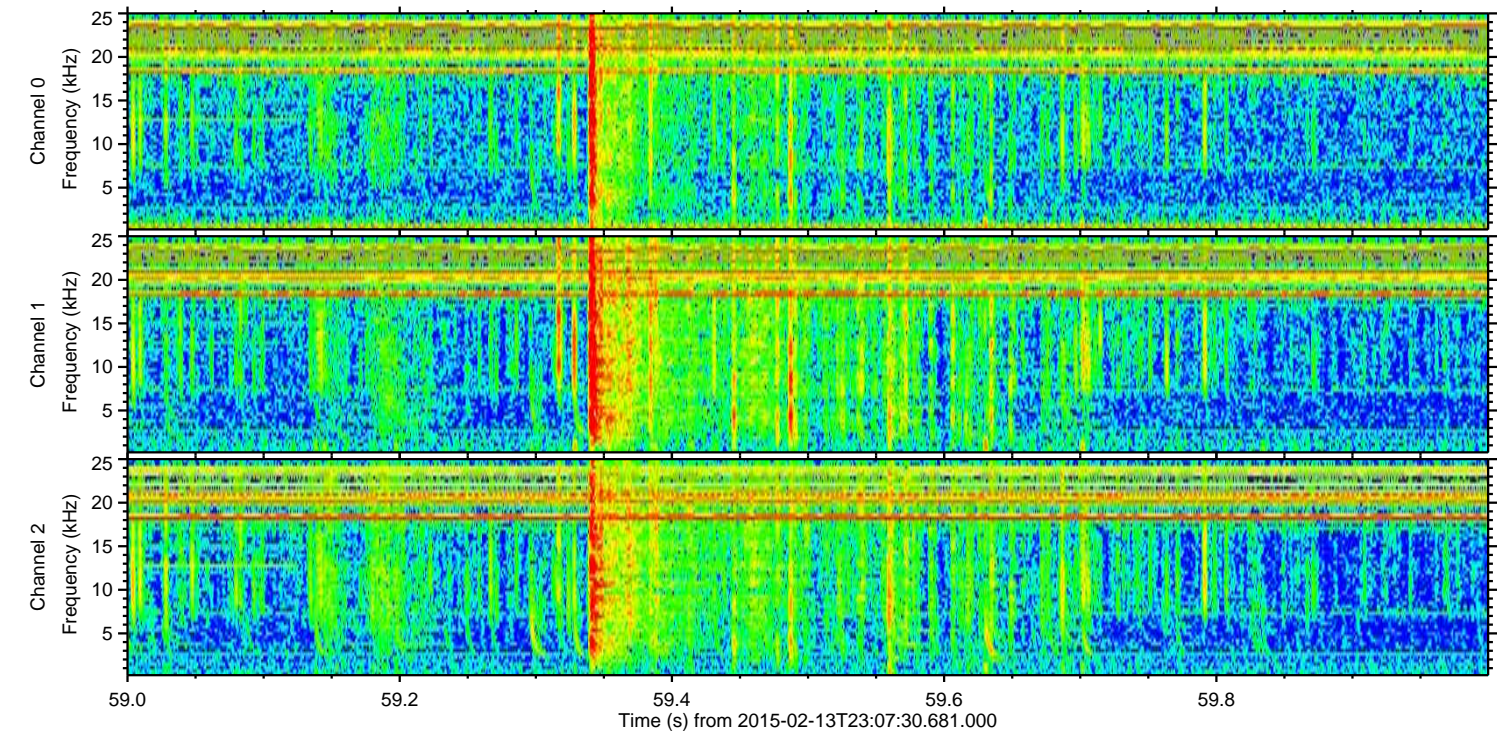
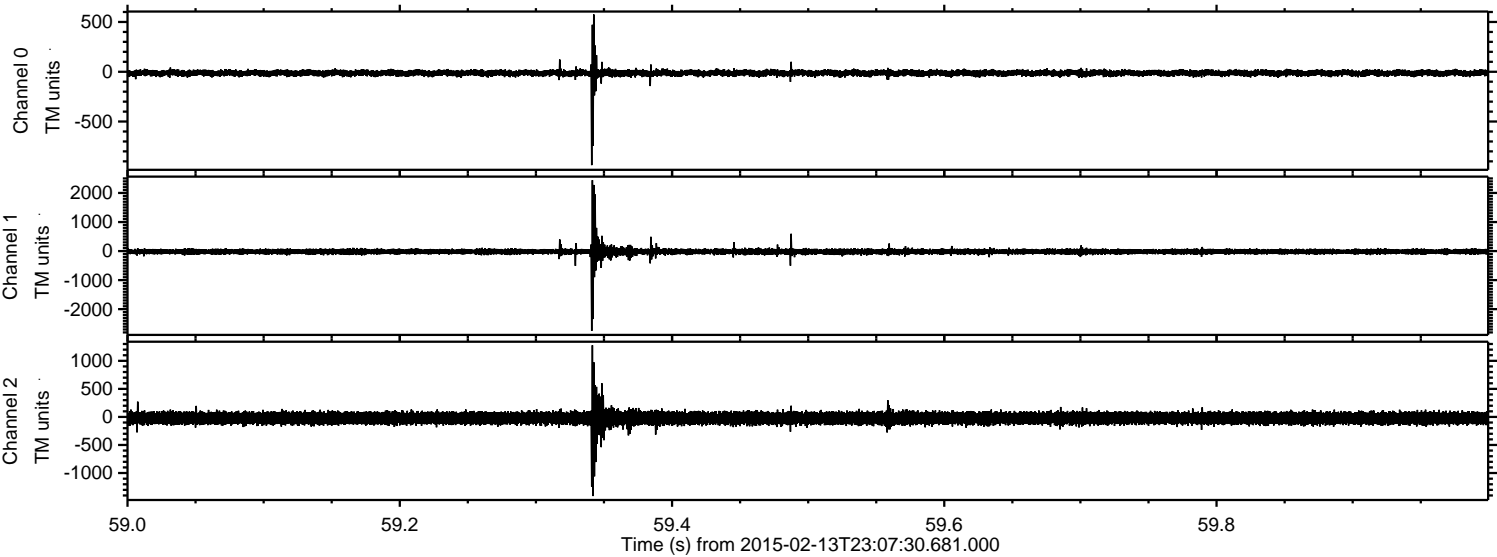

Processed Fri Feb 20 21:51:57 2015 by ELM ver.2012-10-06 from 001__elm20150213_230729__dat00.bin

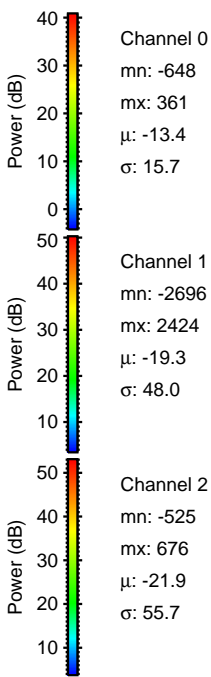
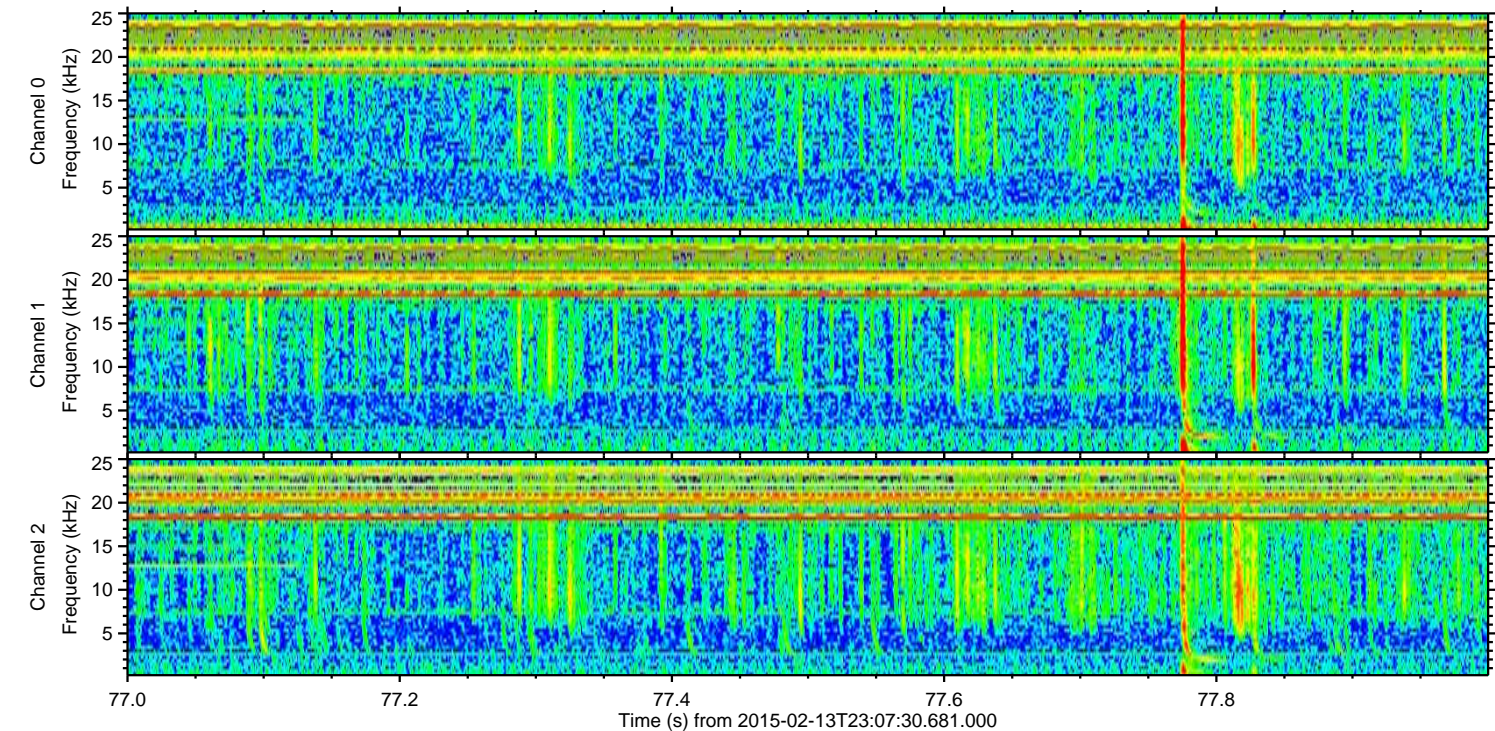
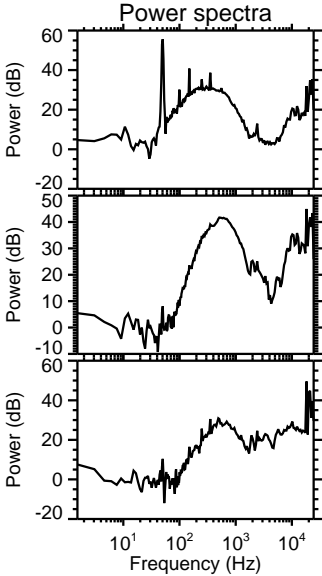
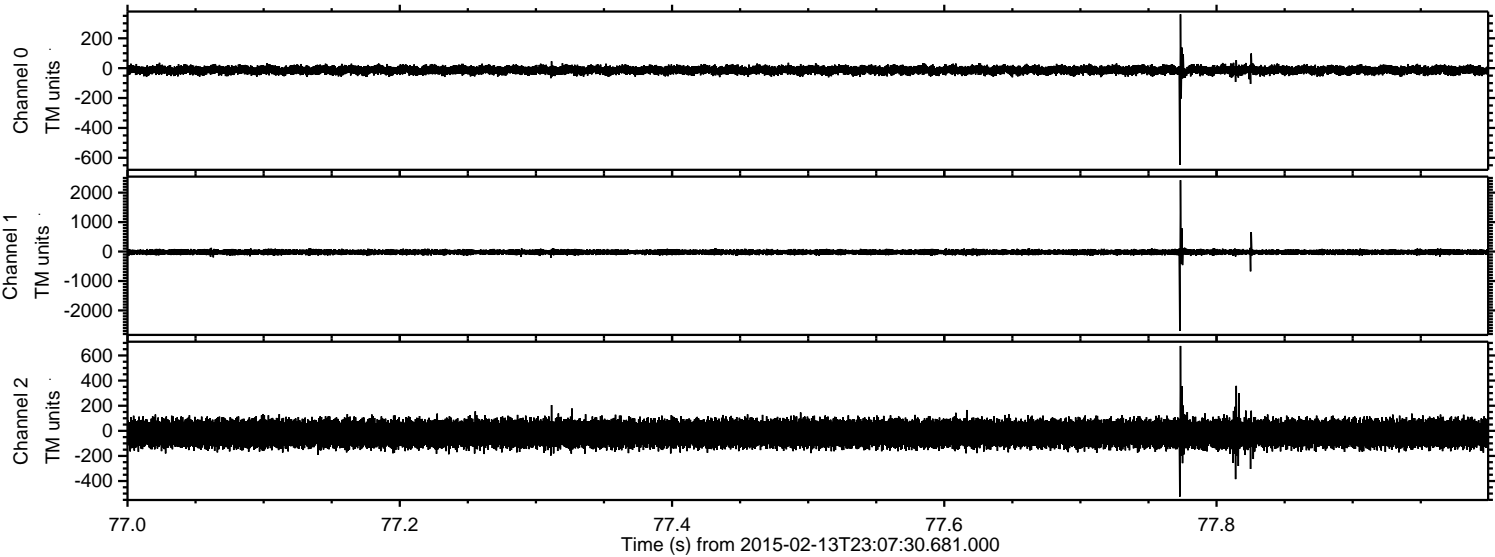

Processed Fri Feb 20 21:51:58 2015 by ELM ver.2012-10-06 from 001__elm20150213_230729__dat00.bin

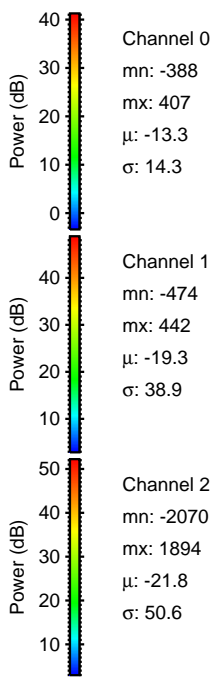
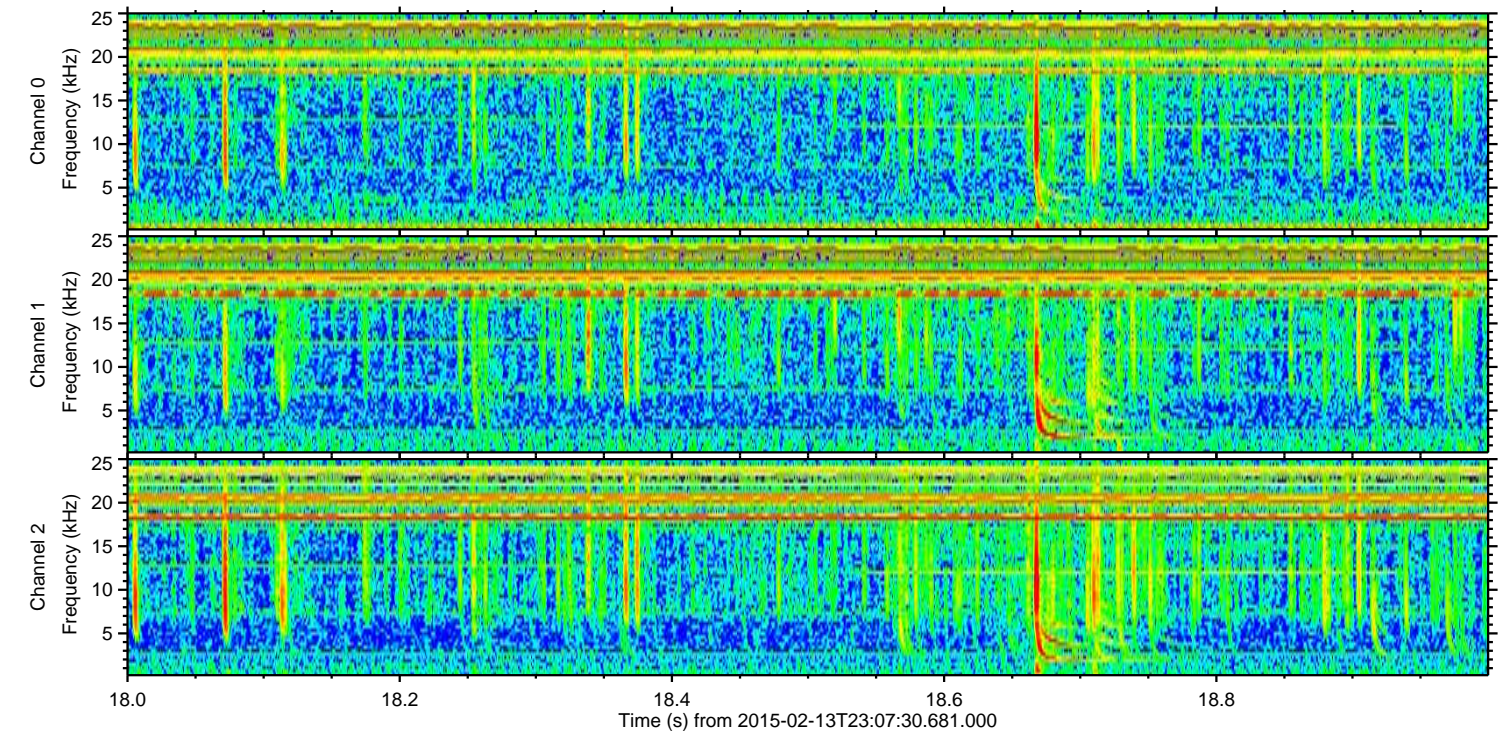
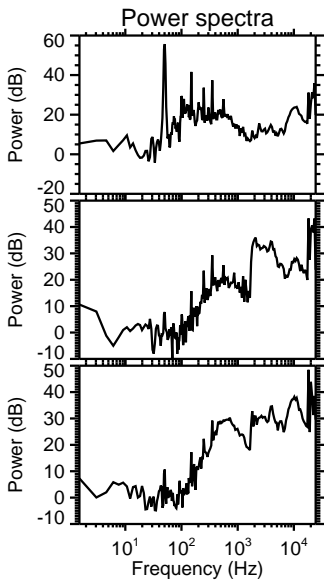
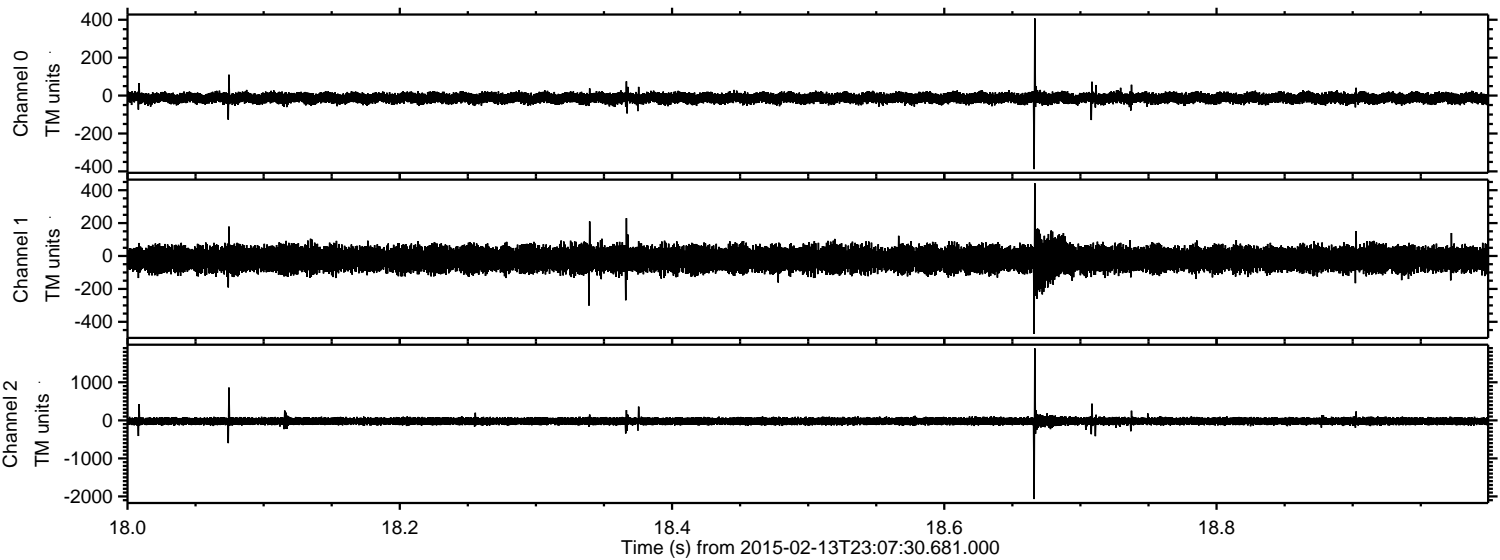

Processed Fri Feb 20 21:51:59 2015 by ELM ver.2012-10-06 from 001__elm20150213_230729__dat00.bin

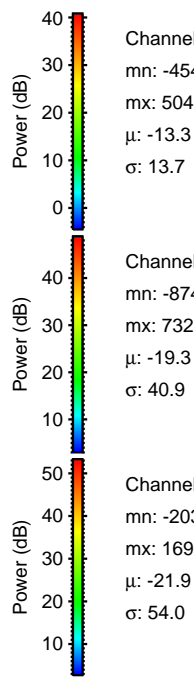
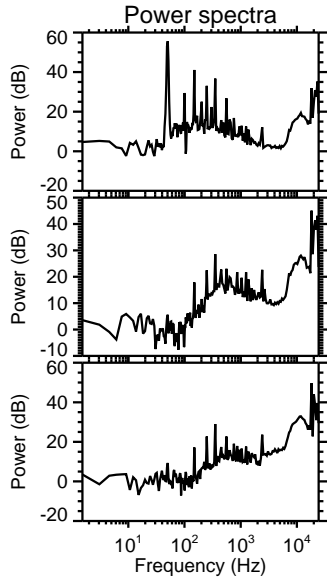
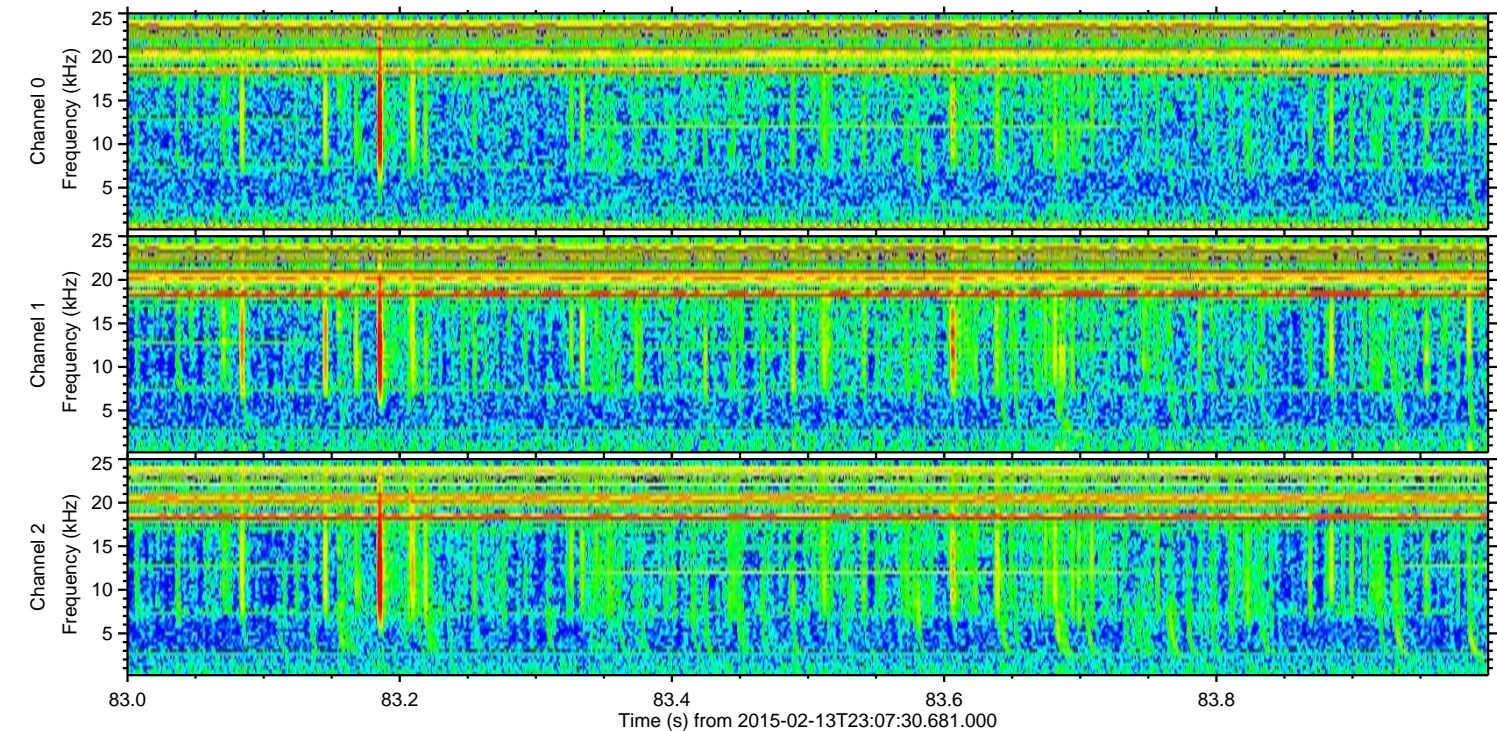
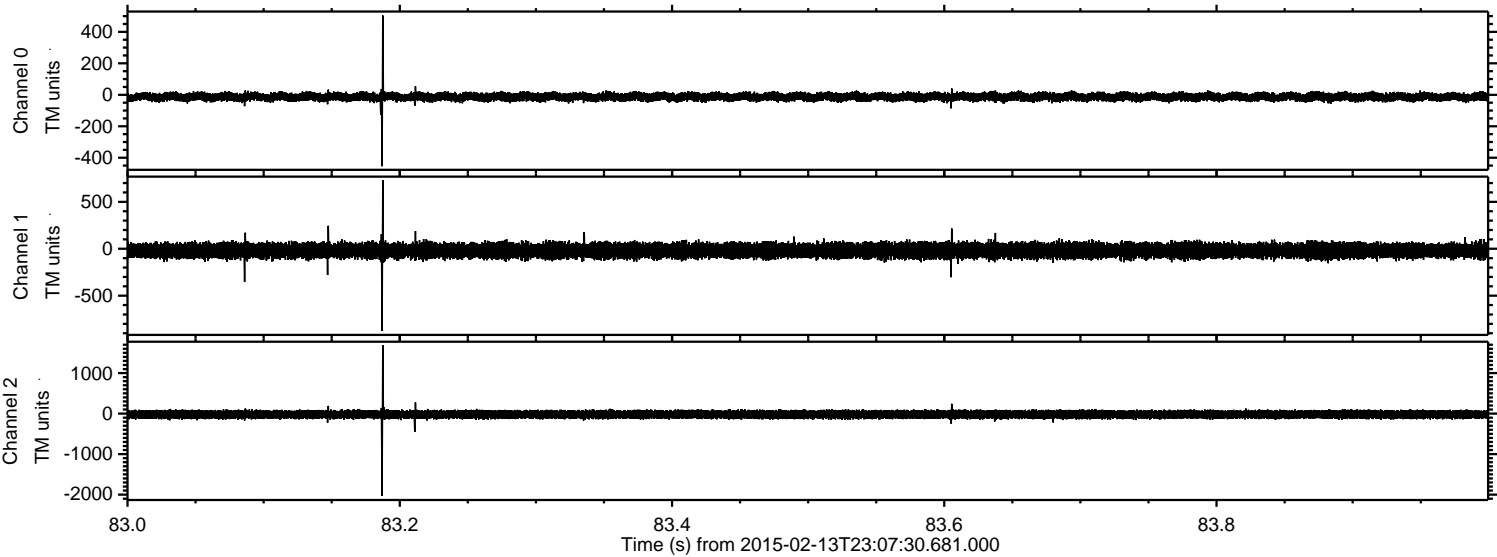

Channel 0
mn: -454
mx: 504
 μ : -13.3
 σ : 13.7

Channel 1
mn: -874
mx: 732
 μ : -19.3
 σ : 40.9

Channel 2
mn: -2031
mx: 1690
 μ : -21.9
 σ : 54.0

