

ELMAVAN 3D WAVEFORMS (Measured data sampled at 50 kHz) 49687 packets of 144 samples from 2015-02-13T16:52:19.663.000.

Processed Fri Feb 20 17:32:21 2015 by ELM ver.2012-10-06 from 001__elm20150213_165218__dat00.bin

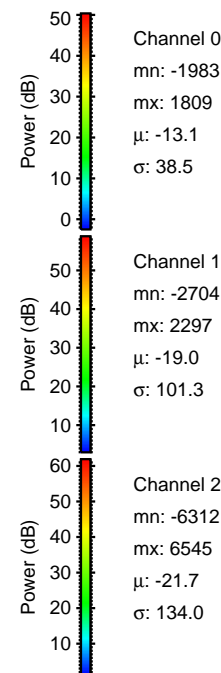

Processed Fri Feb 20 17:32:43 2015 by ELM ver.2012-10-06 from 001__elm20150213_165218__dat00.bin

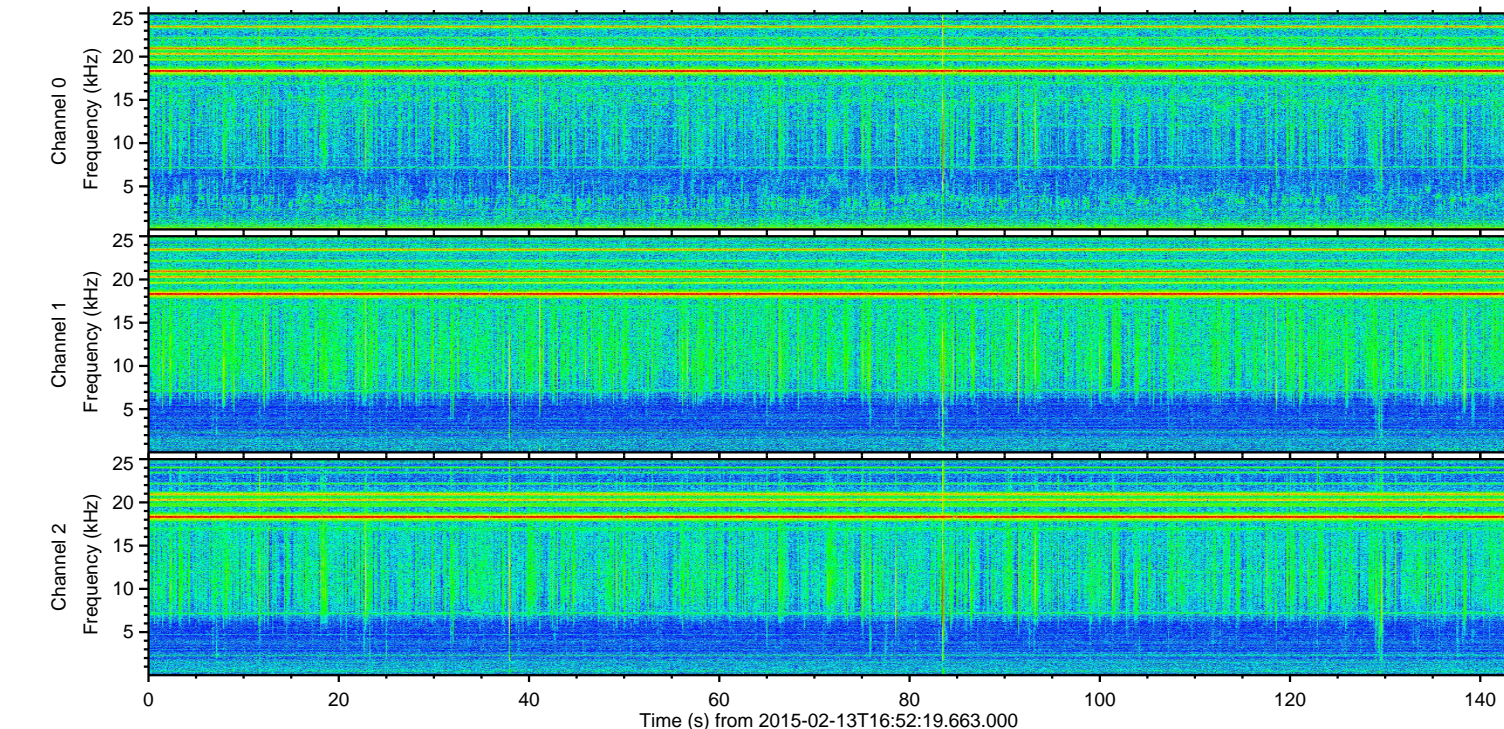
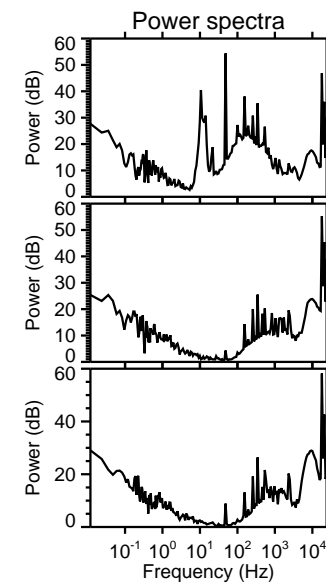
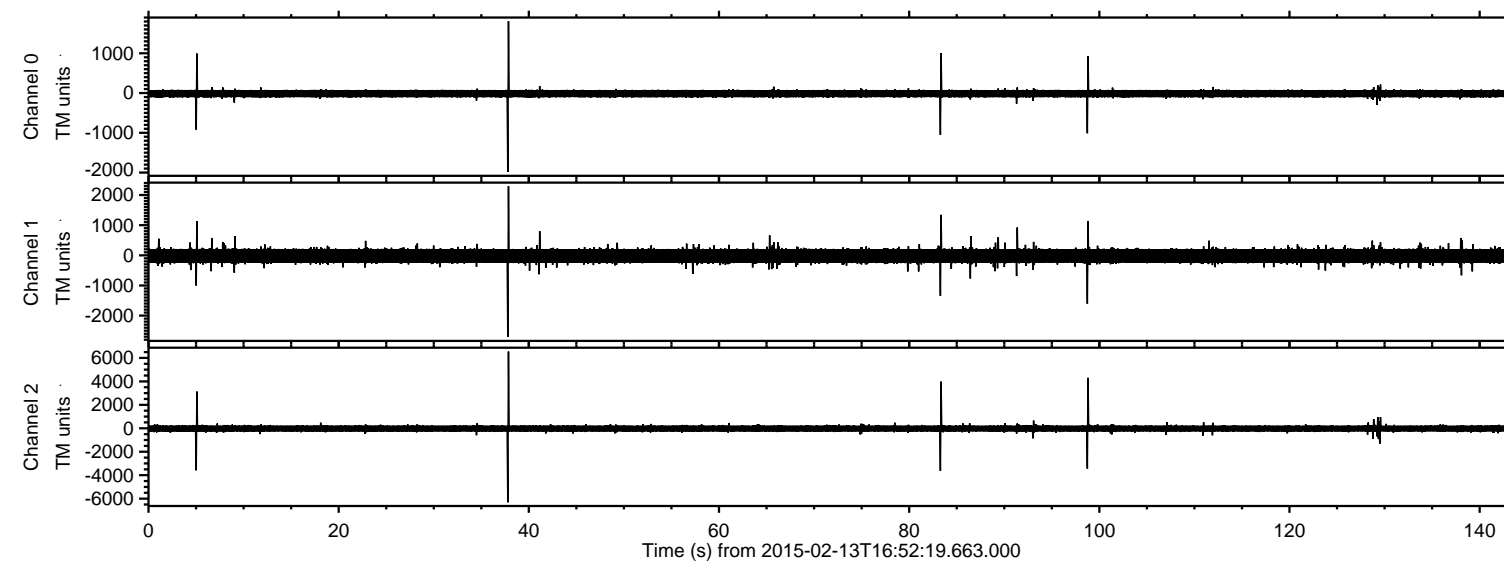
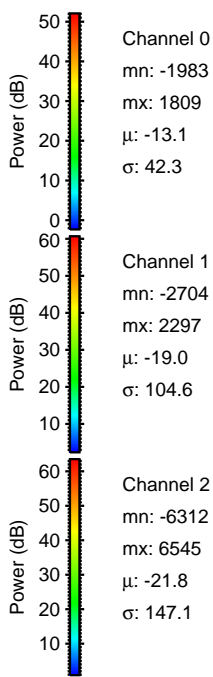
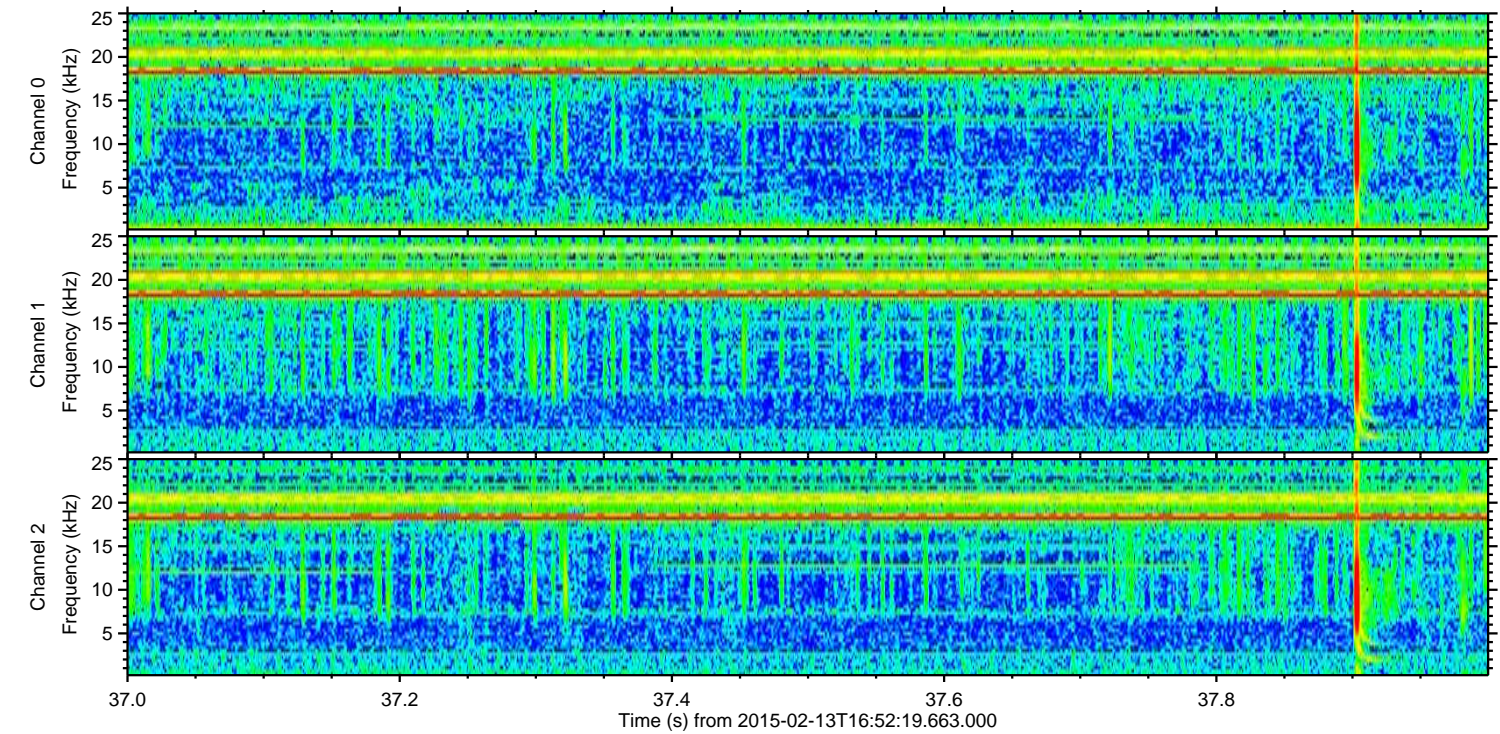
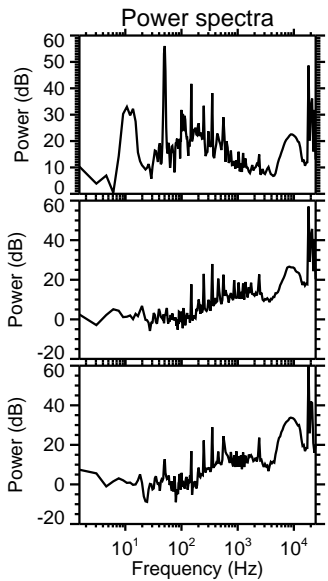
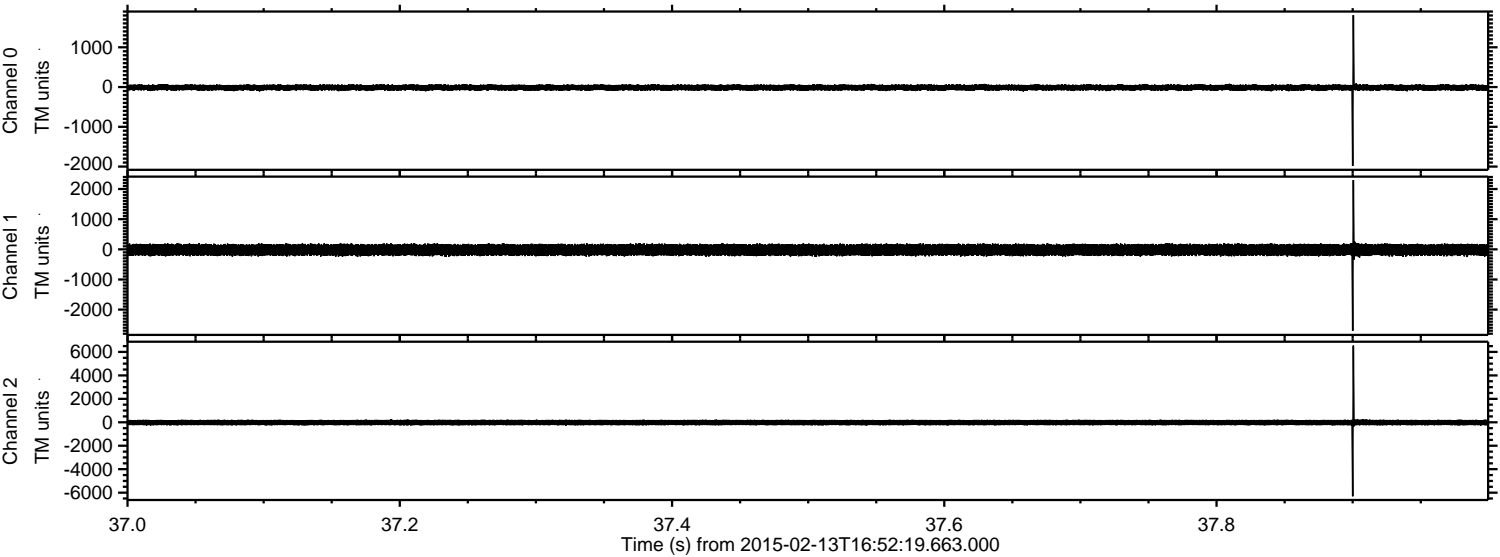

Processed Fri Feb 20 17:32:47 2015 by ELM ver.2012-10-06 from 001__elm20150213_165218__dat00.bin

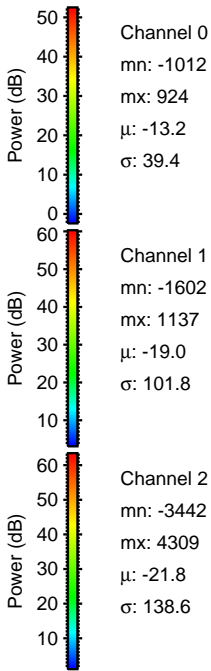
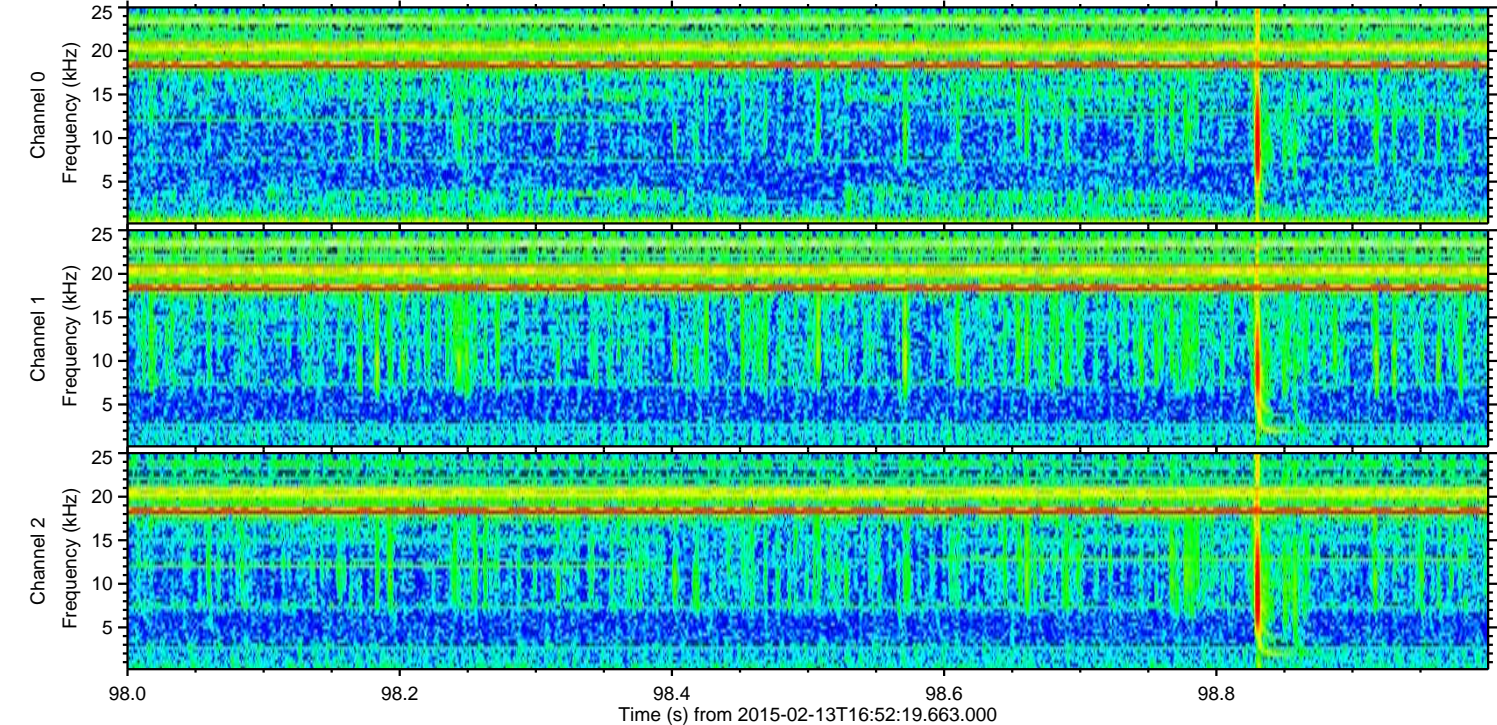
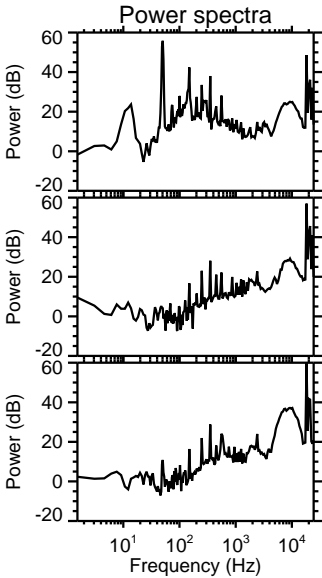
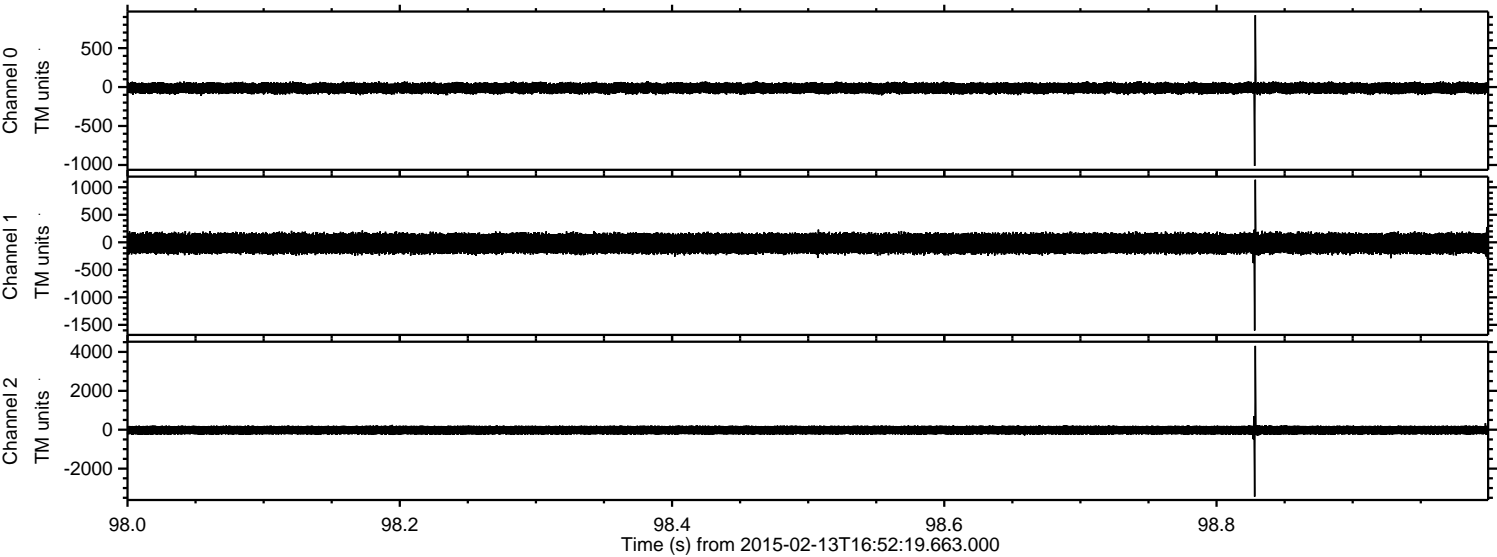

Processed Fri Feb 20 17:32:49 2015 by ELM ver.2012-10-06 from 001__elm20150213_165218__dat00.bin

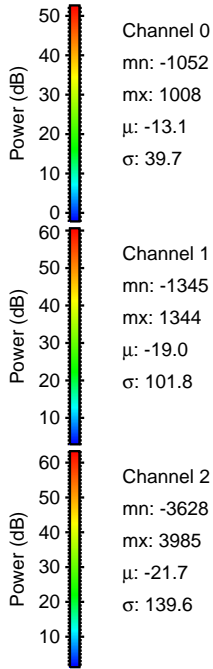
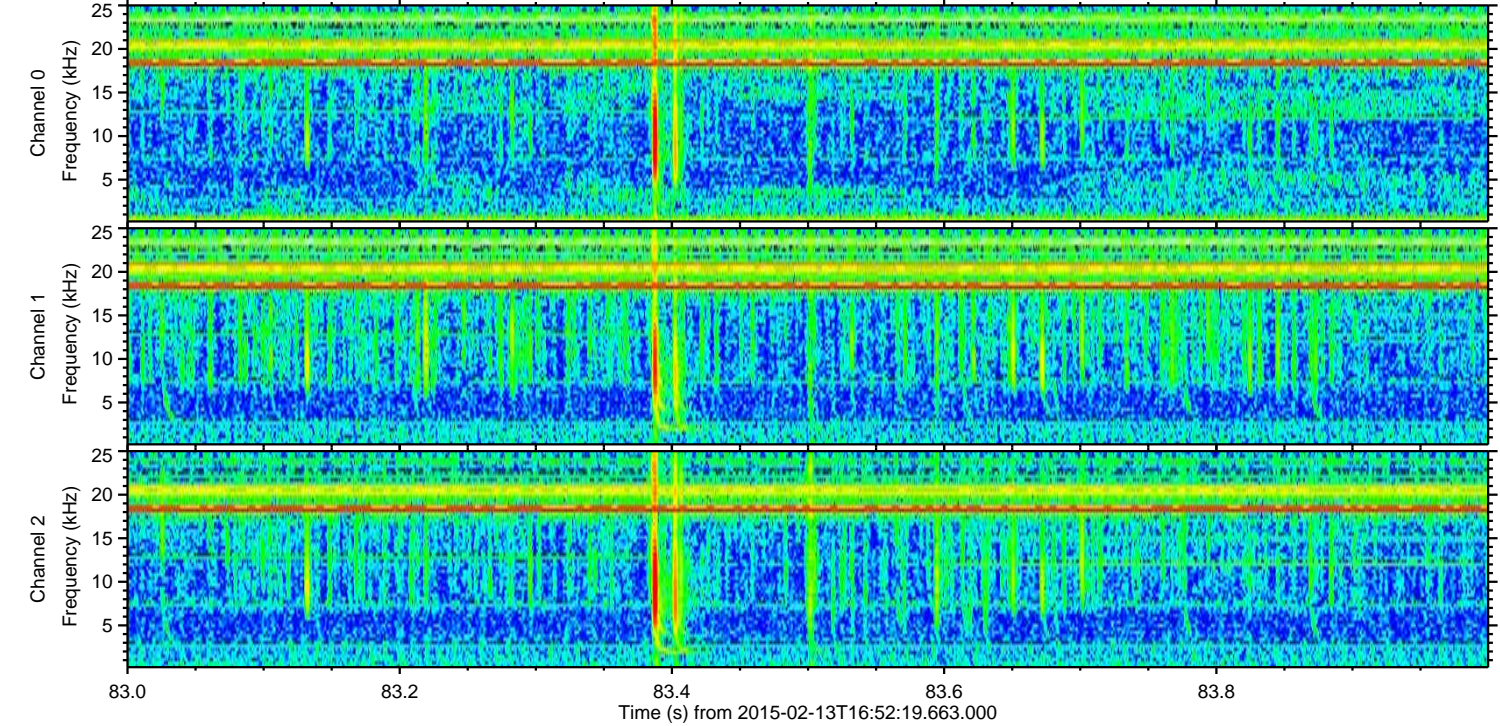
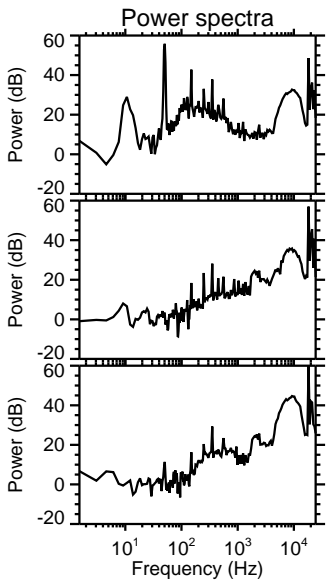
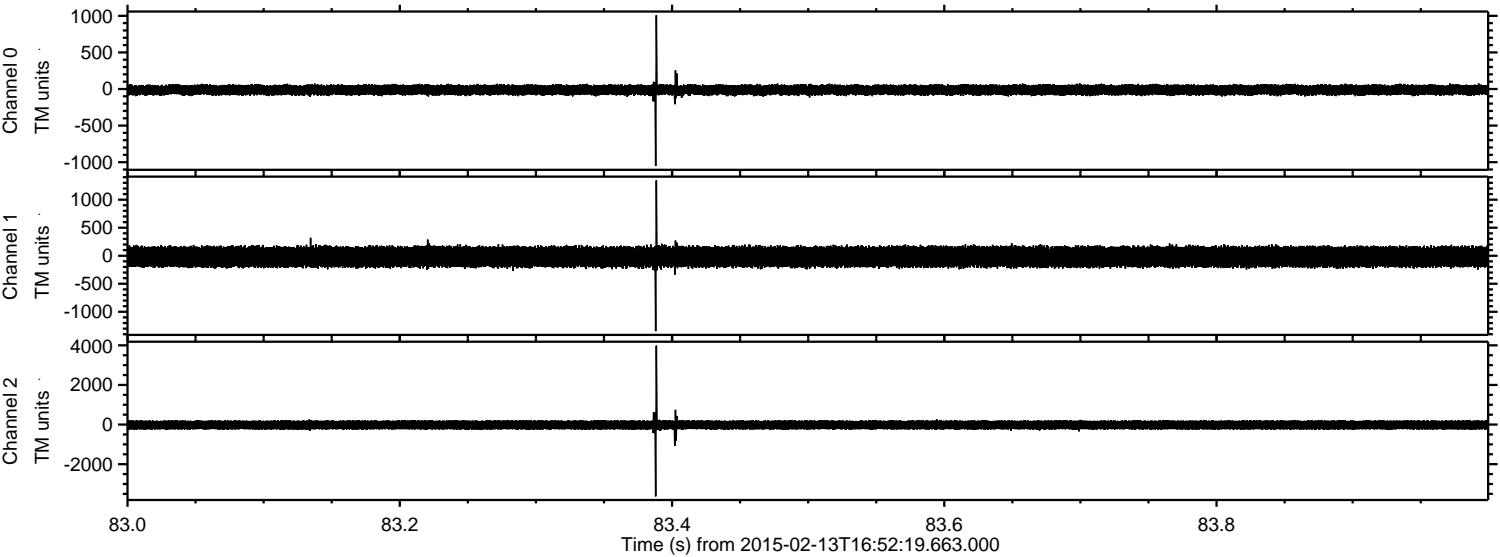

Processed Fri Feb 20 17:32:51 2015 by ELM ver.2012-10-06 from 001__elm20150213_165218__dat00.bin

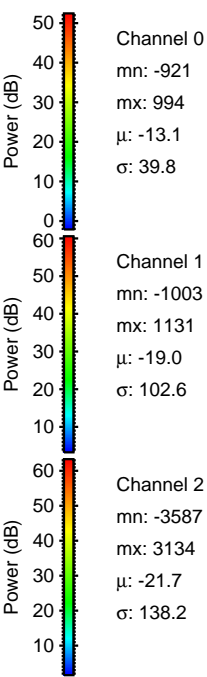
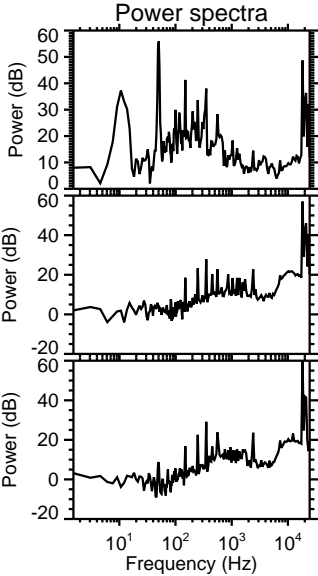
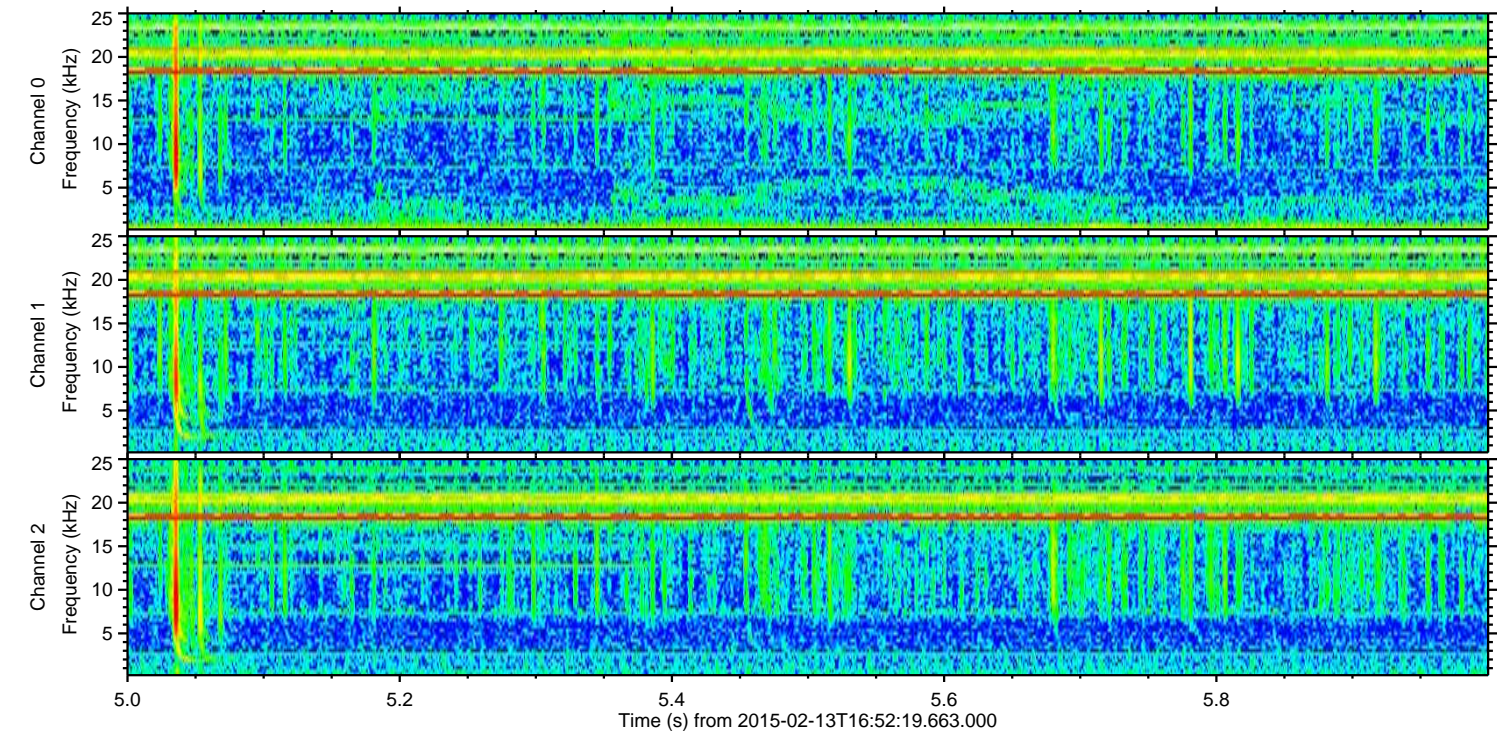
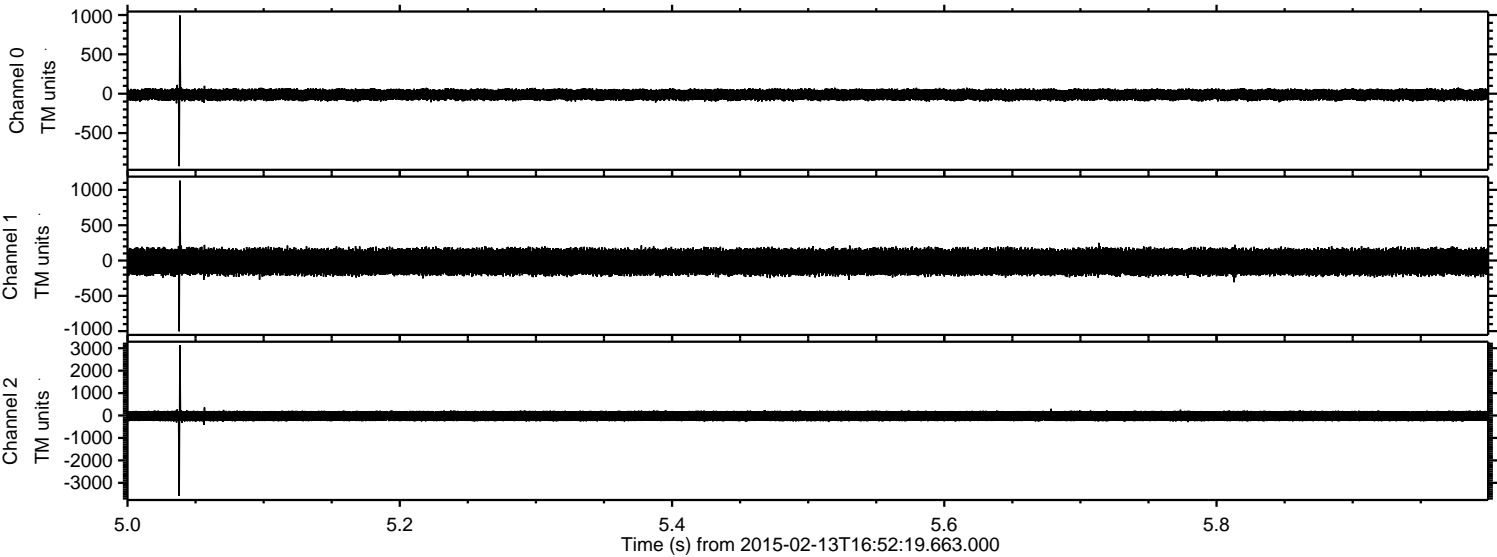

ELMAVAN 3D WAVEFORMS (Measured data sampled at 50 kHz) 49687 packets of 144 samples from 2015-02-13T16:52:19.663.000. Part 130/144

Processed Fri Feb 20 17:32:53 2015 by ELM ver.2012-10-06 from 001__elm20150213_165218__dat00.bin

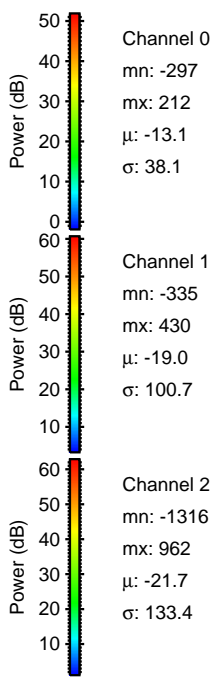
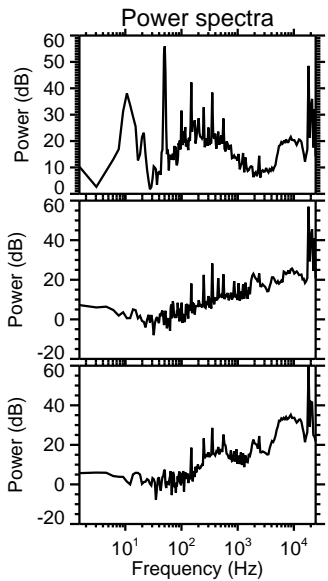
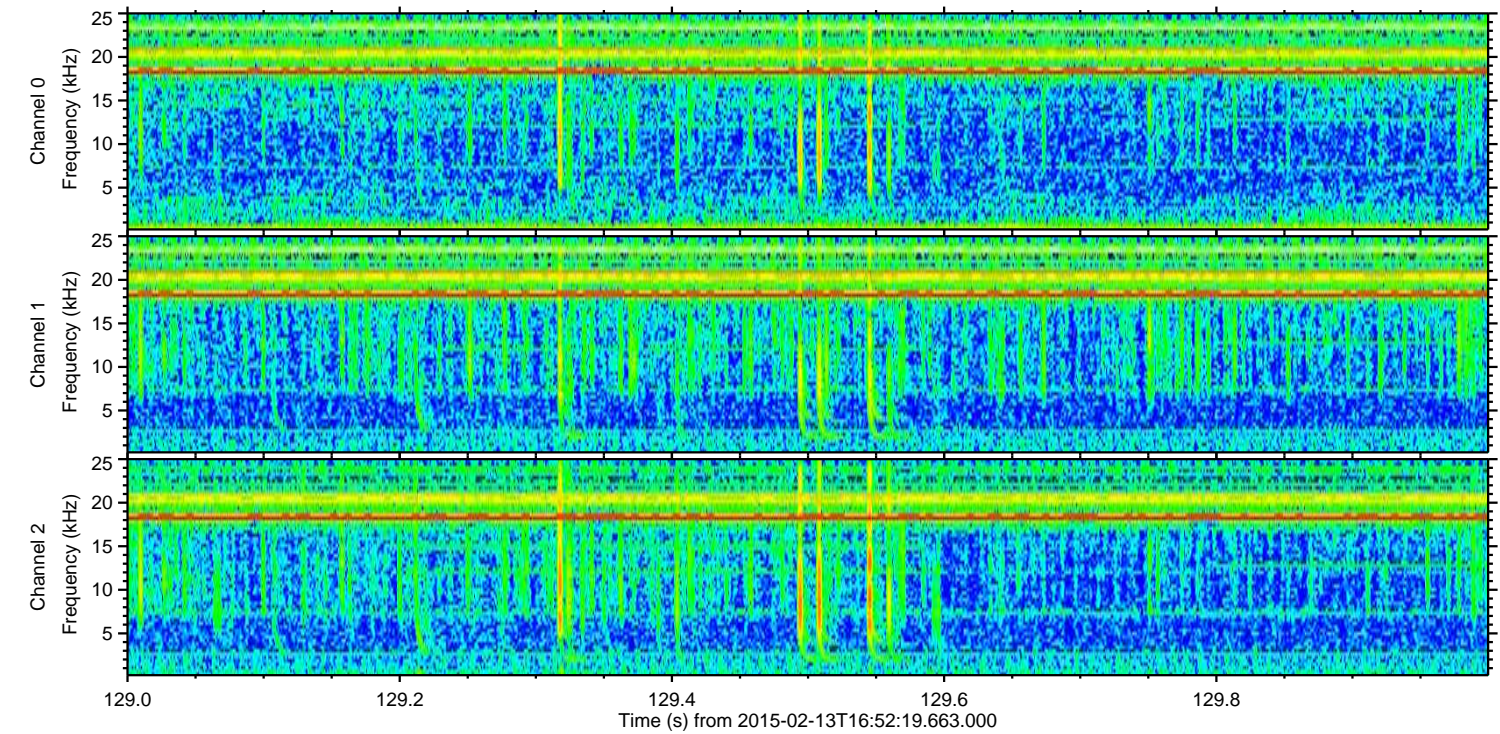
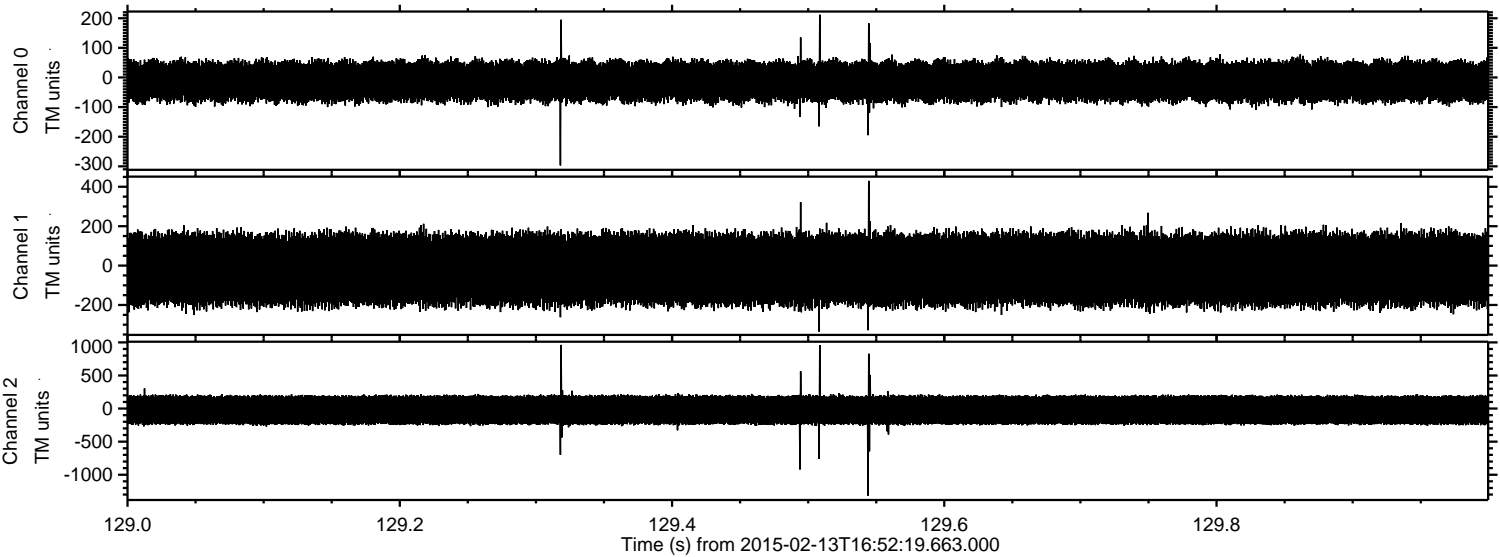

Channel 0
mn: -297
mx: 212
 μ : -13.1
 σ : 38.1

Channel 1
mn: -335
mx: 430
 μ : -19.0
 σ : 100.7

Channel 2
mn: -1316
mx: 962
 μ : -21.7
 σ : 133.4

Processed Fri Feb 20 17:32:54 2015 by ELM ver.2012-10-06 from 001__elm20150213_165218__dat00.bin

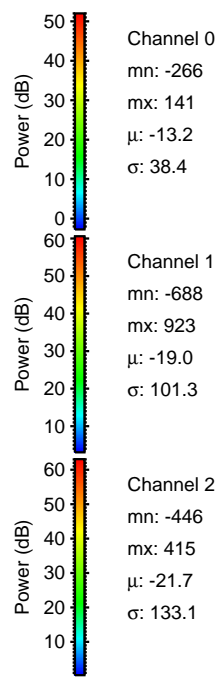
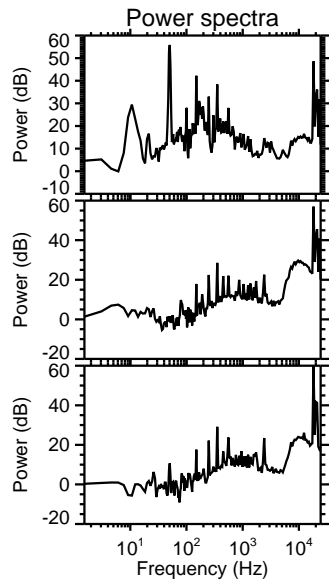
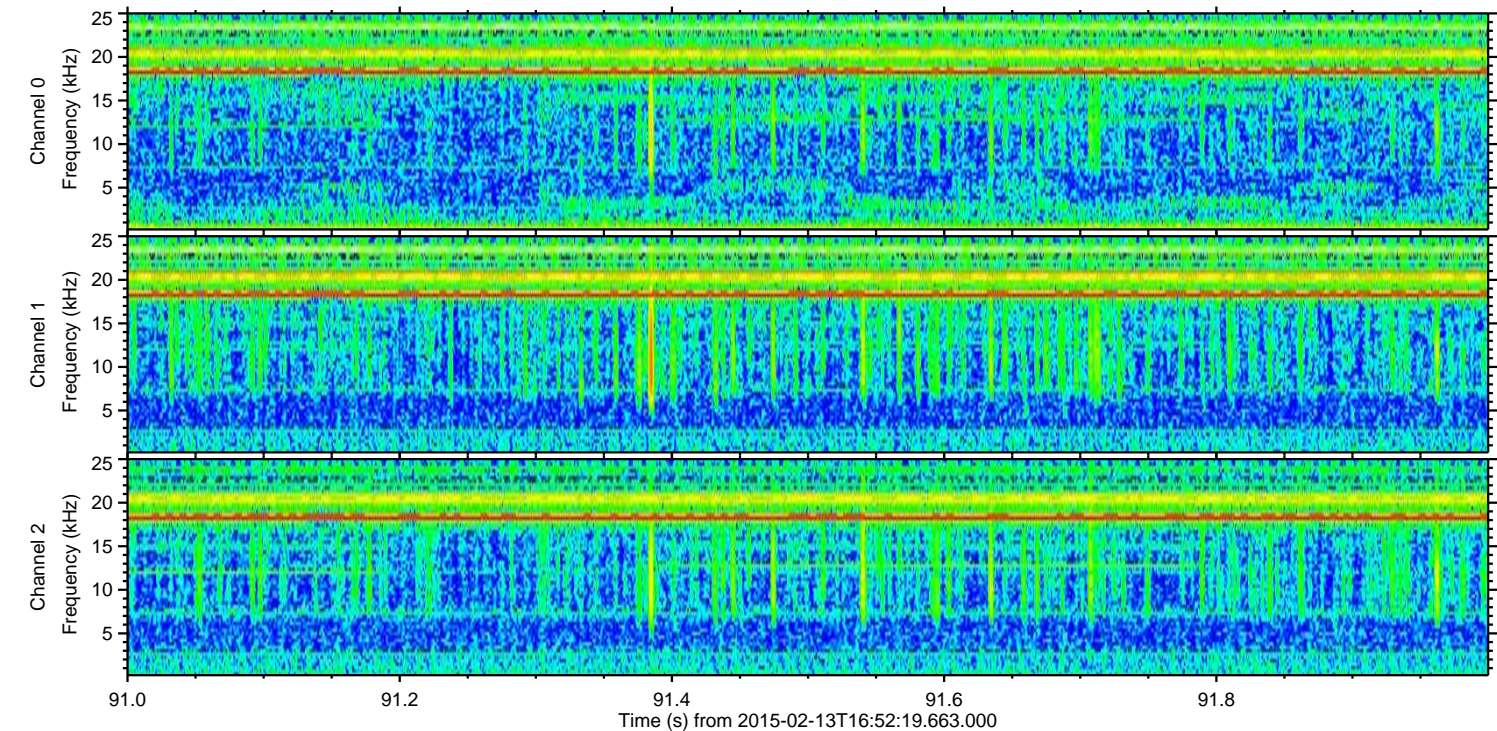
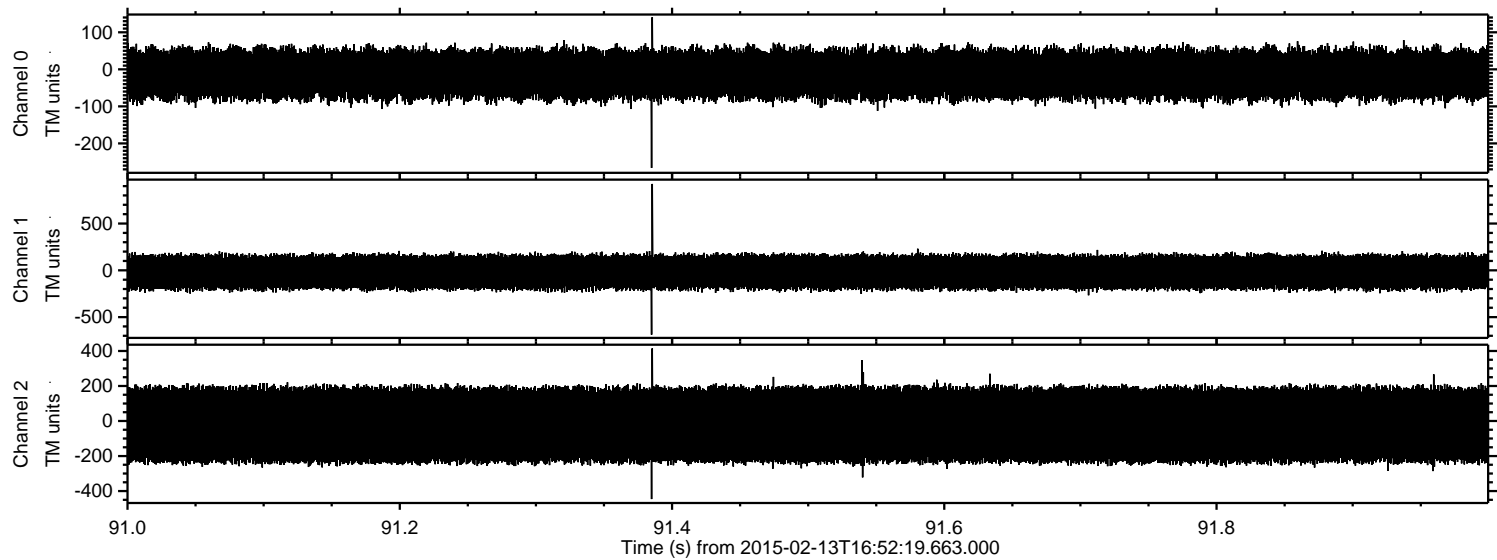

ELMAVAN 3D WAVEFORMS (Measured data sampled at 50 kHz) 49687 packets of 144 samples from 2015-02-13T16:52:19.663.000. Part 129/144

Processed Fri Feb 20 17:32:57 2015 by ELM ver.2012-10-06 from 001__elm20150213_165218__dat00.bin

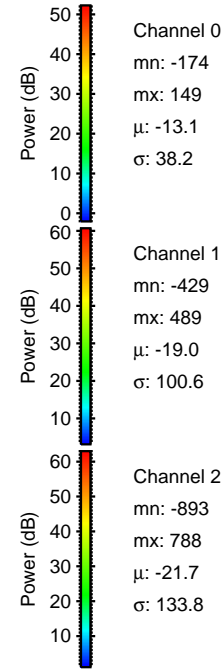
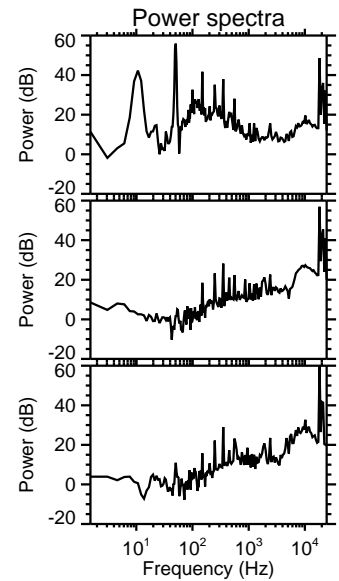
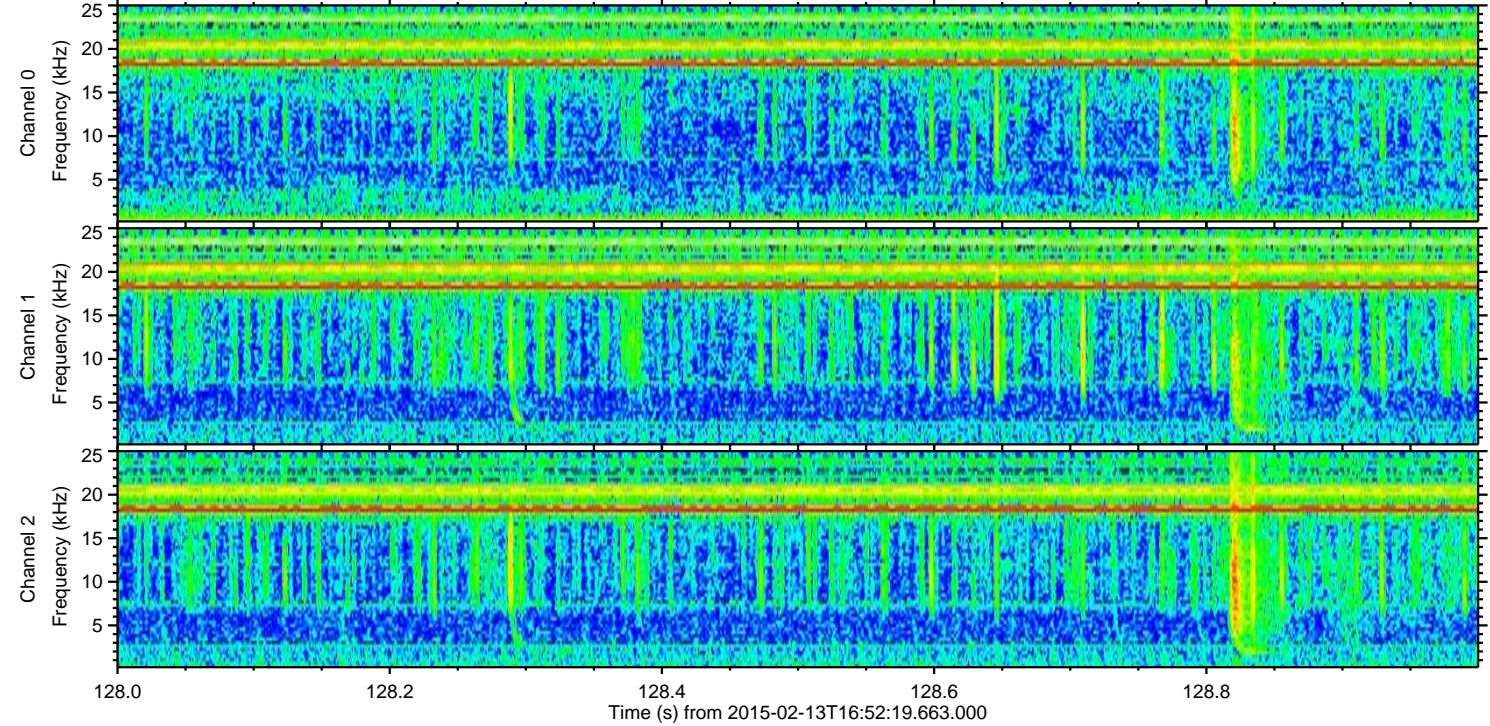
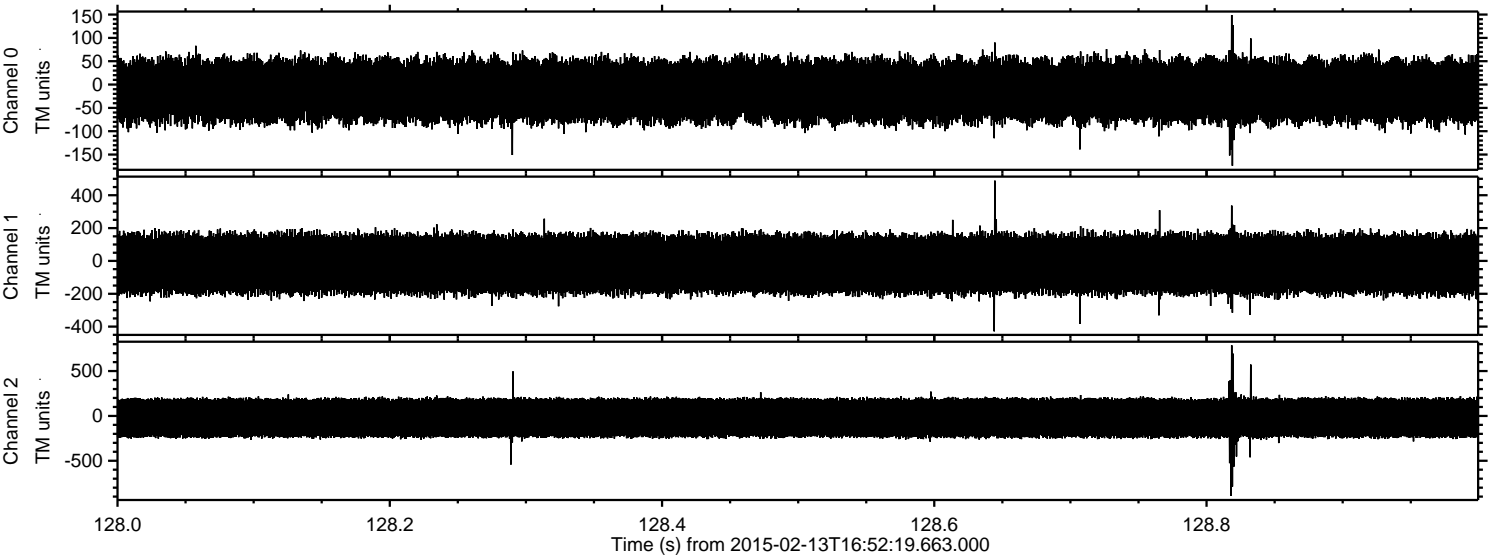

Processed Fri Feb 20 17:32:58 2015 by ELM ver.2012-10-06 from 001__elm20150213_165218__dat00.bin

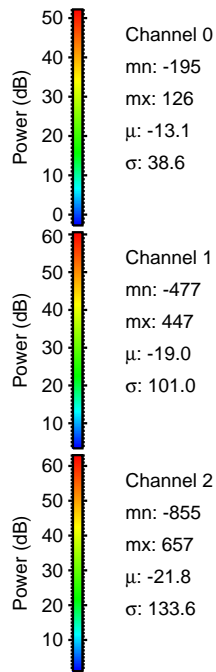
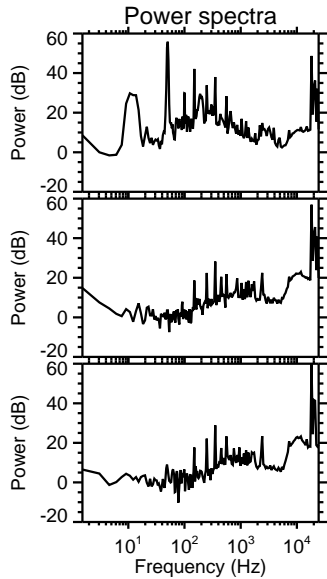
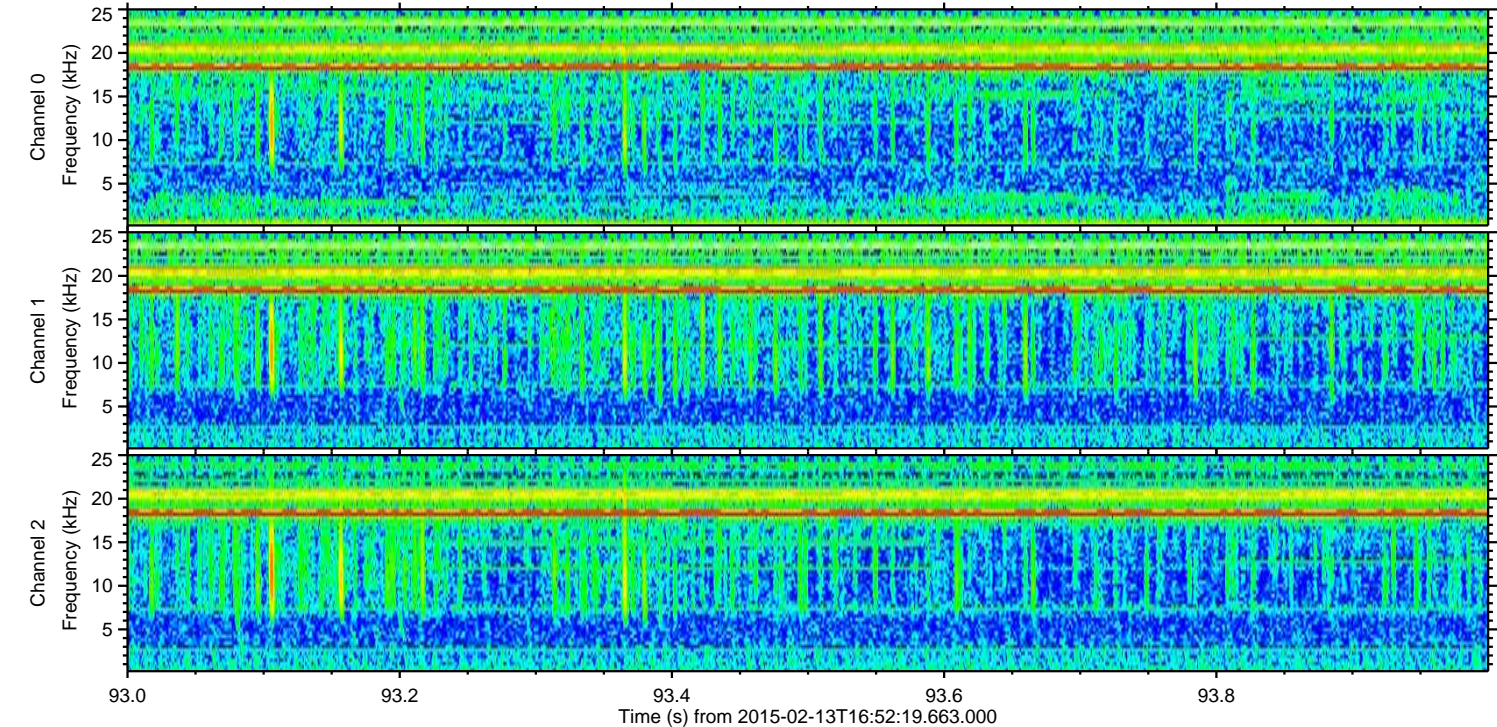
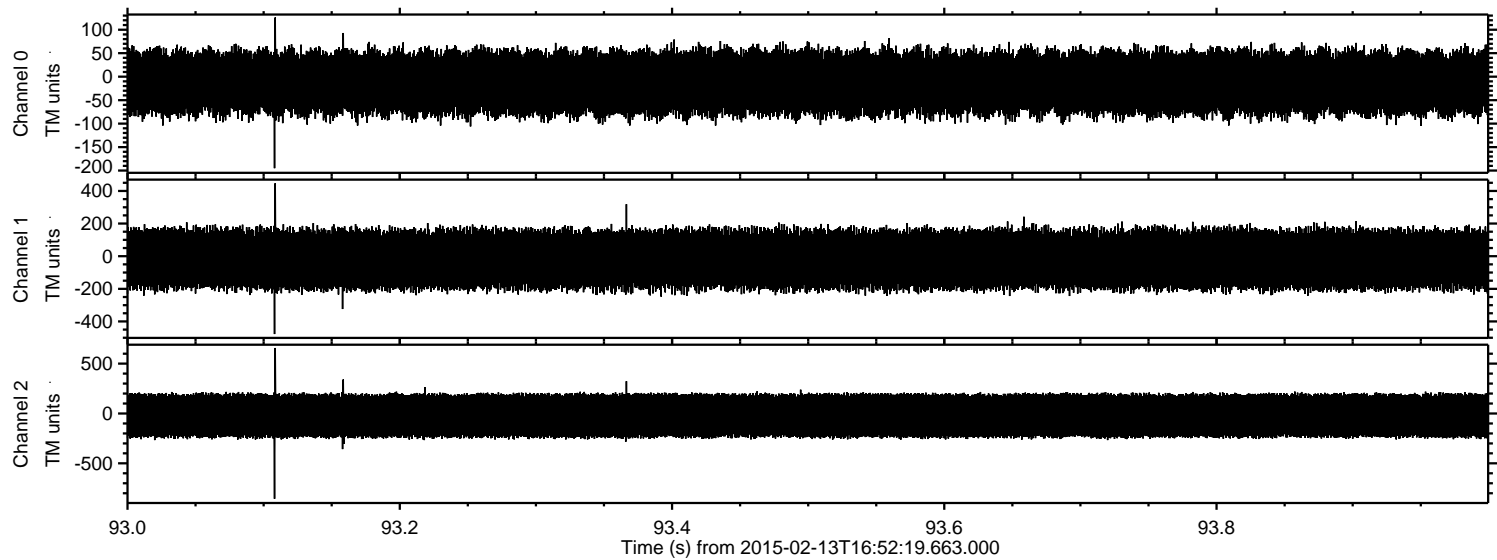

Processed Fri Feb 20 17:32:59 2015 by ELM ver.2012-10-06 from 001__elm20150213_165218__dat00.bin

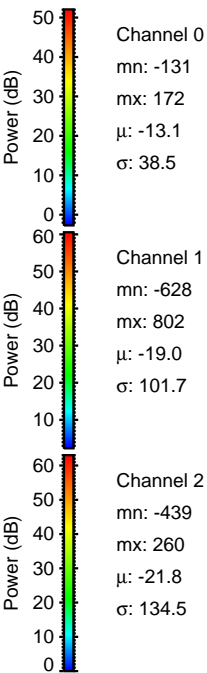
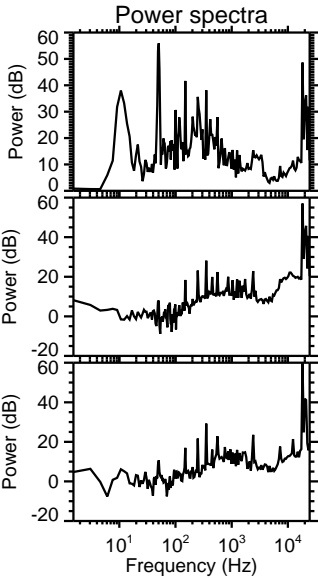
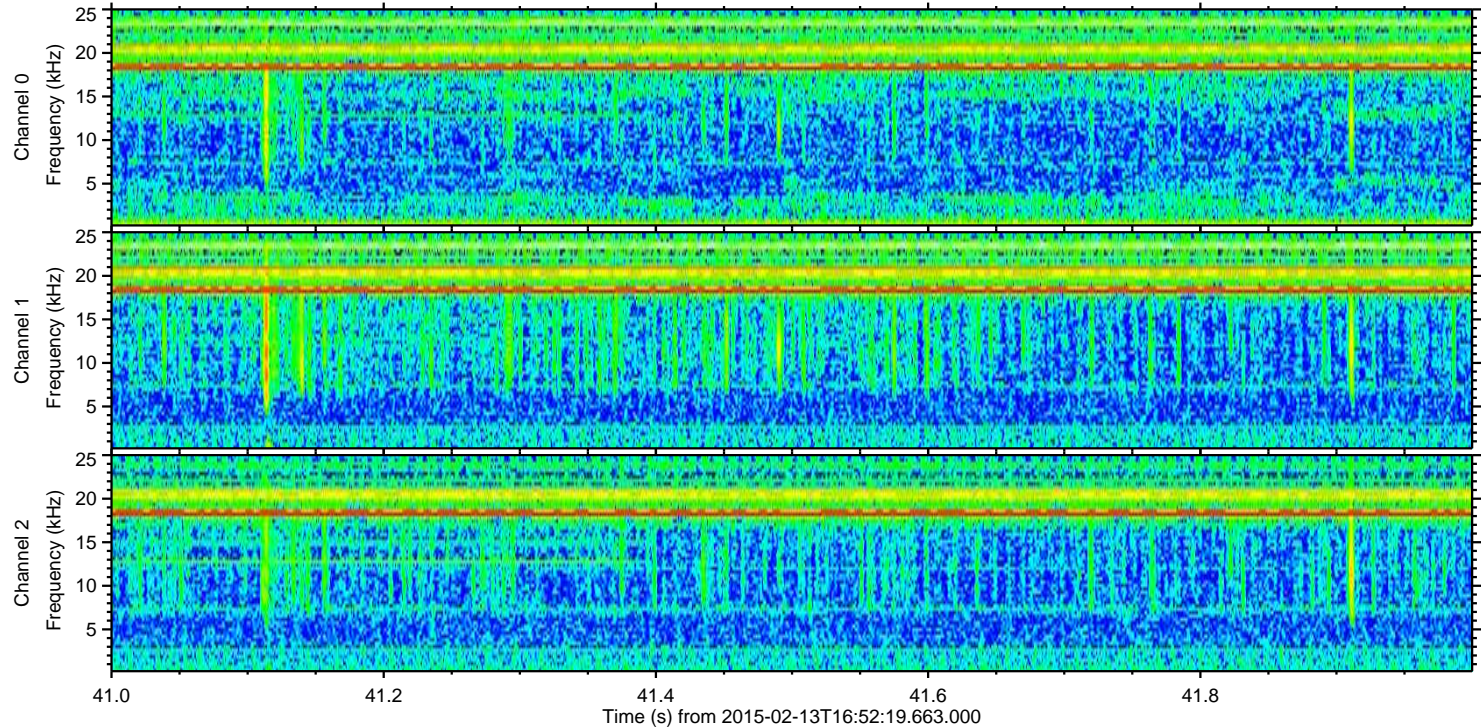
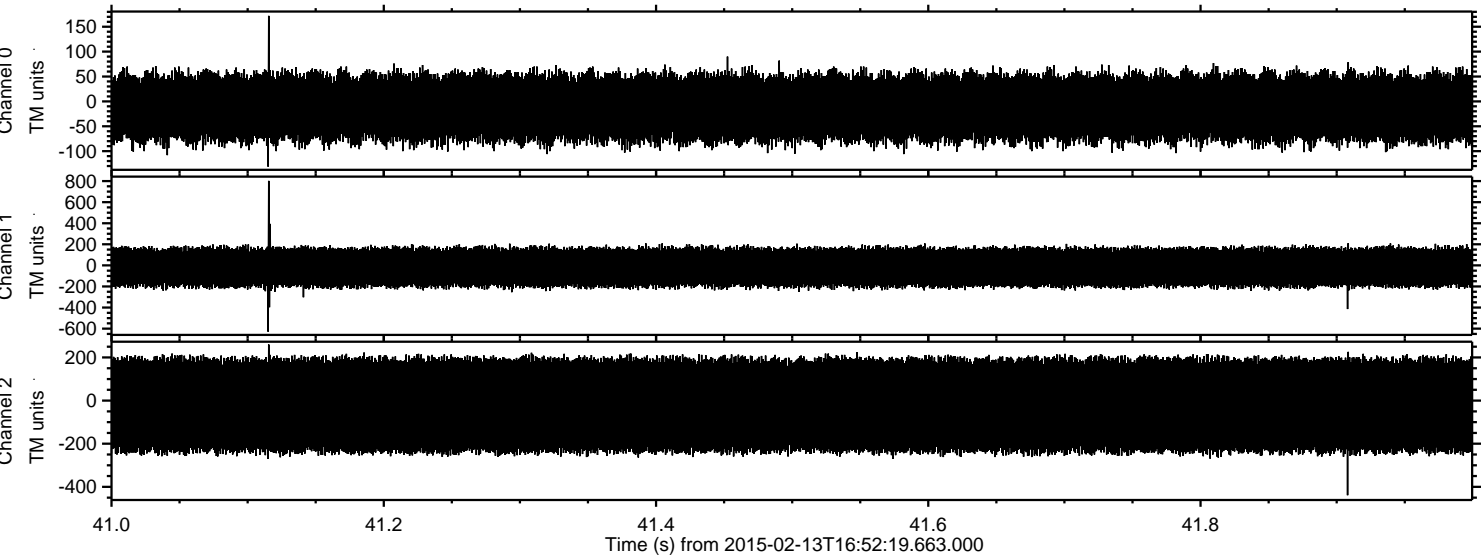

Channel 0
mn: -131
mx: 172
 μ : -13.1
 σ : 38.5

Channel 1
mn: -628
mx: 802
 μ : -19.0
 σ : 101.7

Channel 2
mn: -439
mx: 260
 μ : -21.8
 σ : 134.5

Processed Fri Feb 20 17:33:01 2015 by ELM ver.2012-10-06 from 001__elm20150213_165218__dat00.bin

