

# ELMAVAN 3D WAVEFORMS (Measured data sampled at 50 kHz) 49811 packets of 144 samples from 2015-02-13T14:32:15.610.000.

Processed Fri Feb 20 16:35:13 2015 by ELM ver.2012-10-06 from 001\_\_elm20150213\_143214\_\_dat00.bin

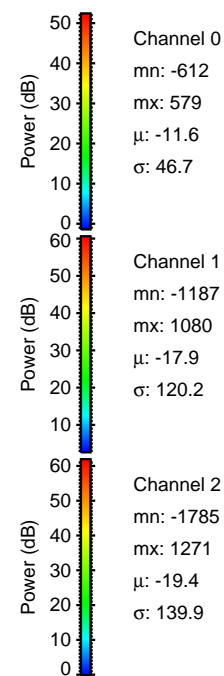

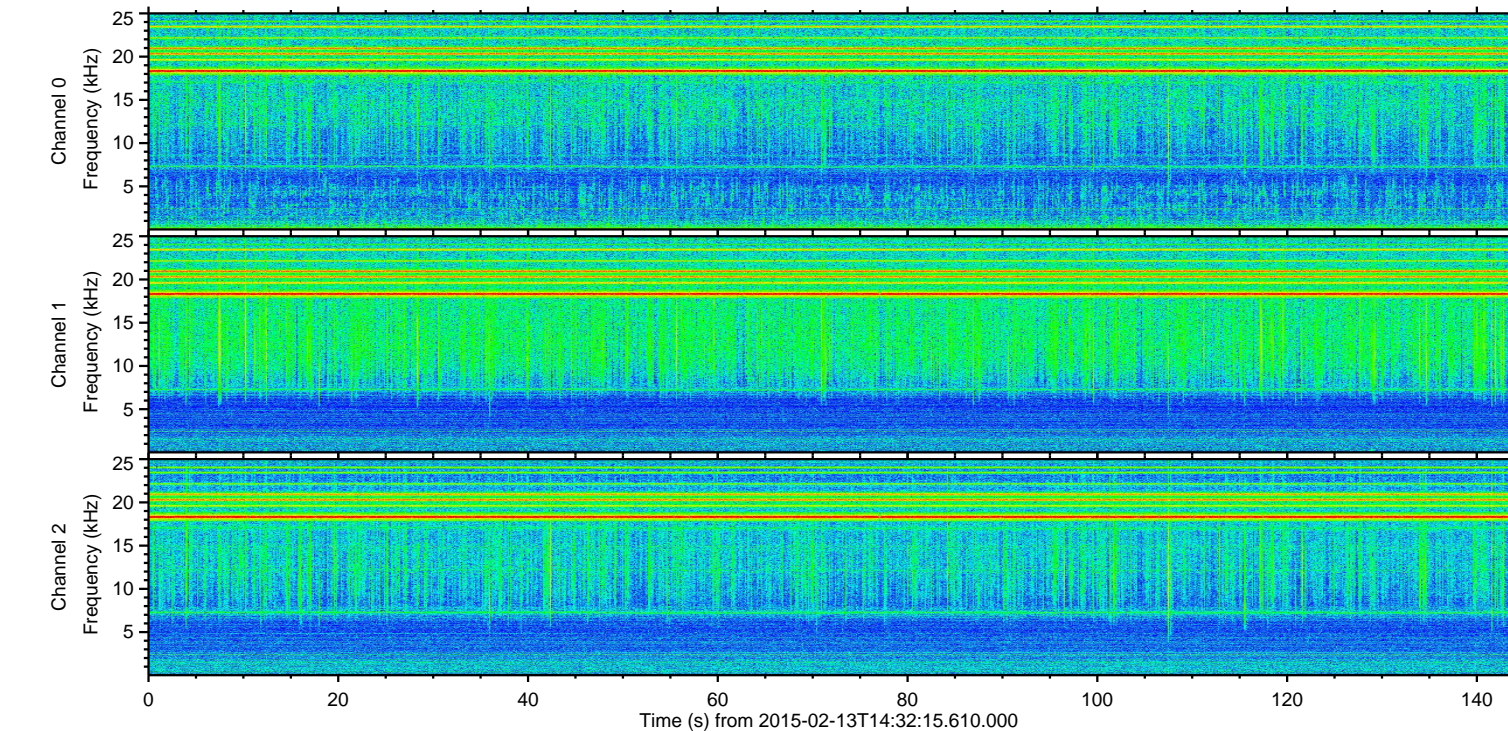
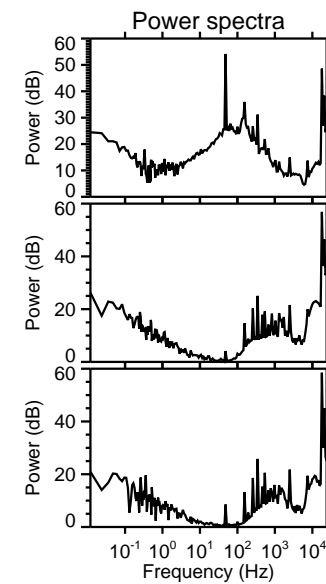
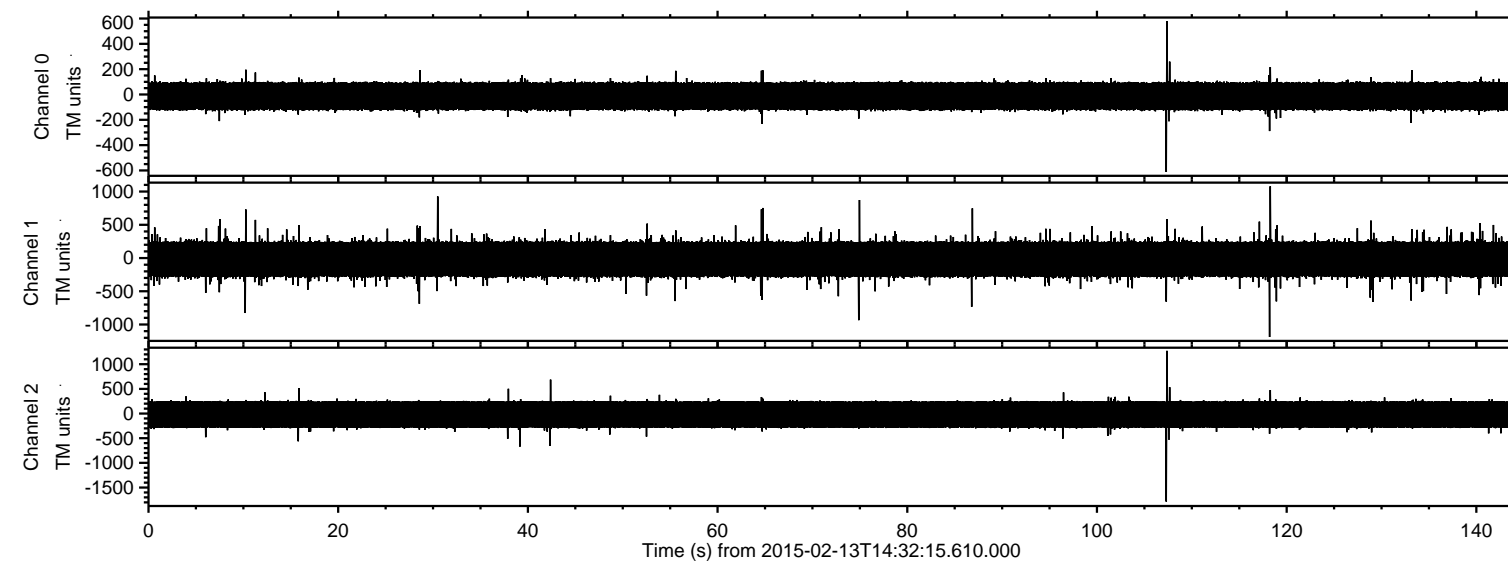

Processed Fri Feb 20 16:35:39 2015 by ELM ver.2012-10-06 from 001\_\_elm20150213\_143214\_\_dat00.bin

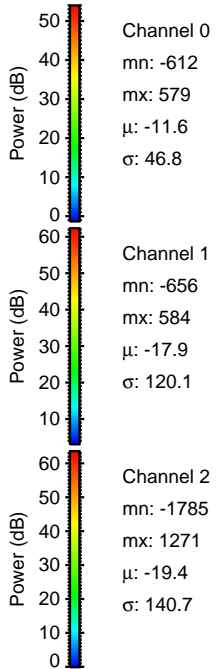
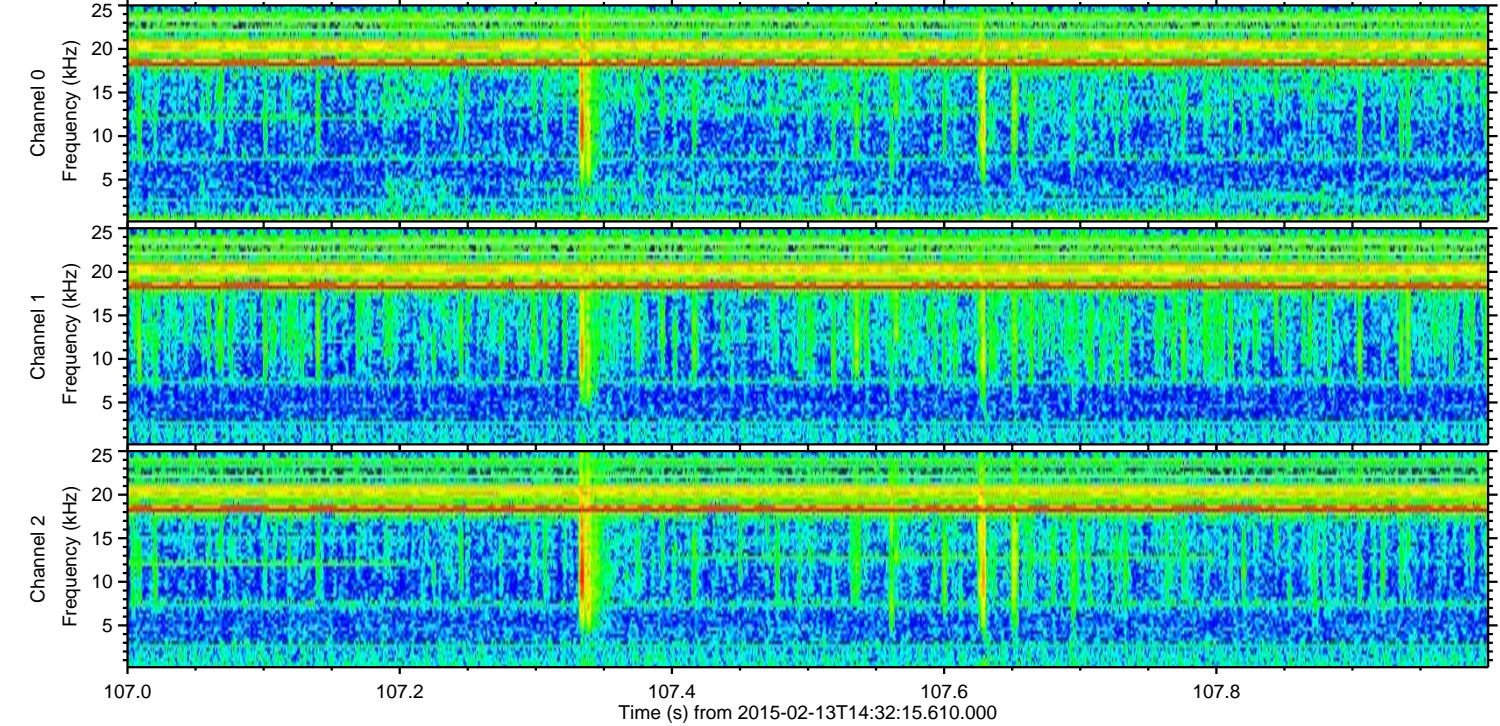
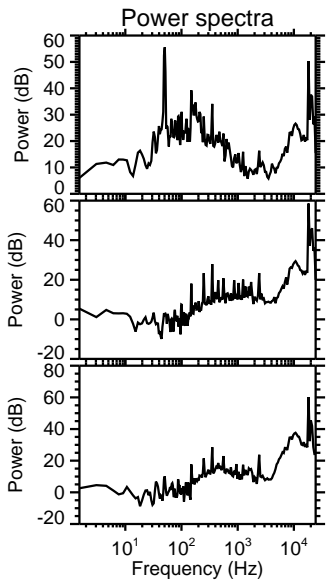
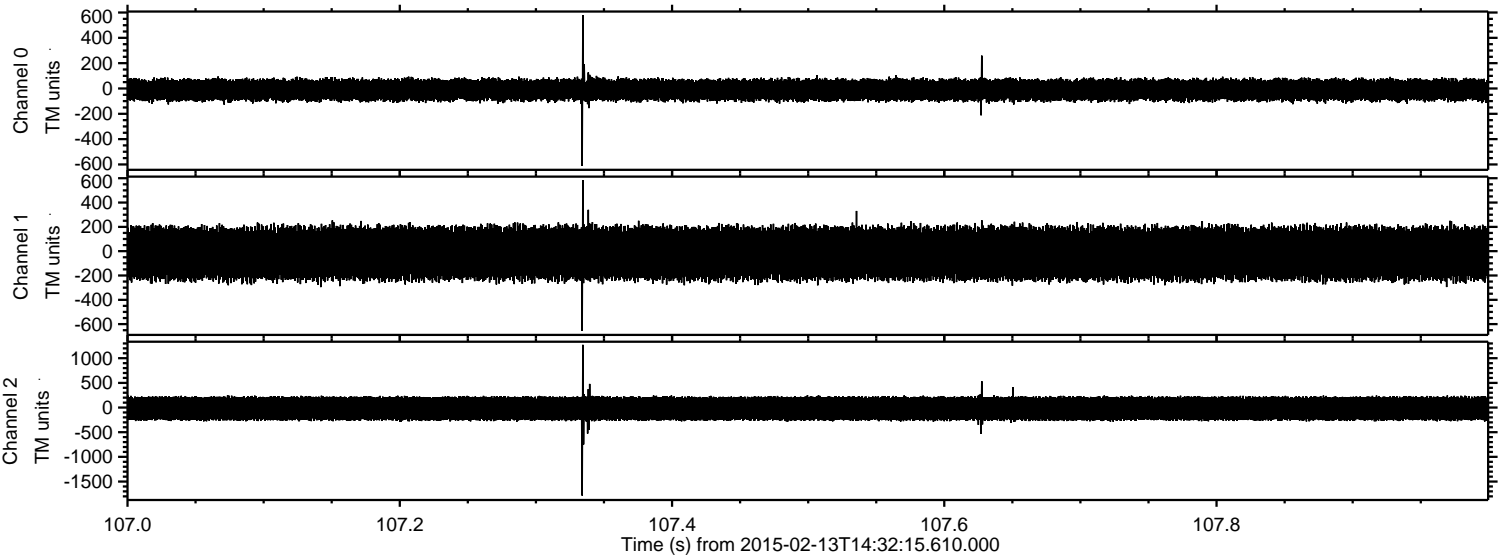



ELMAVAN 3D WAVEFORMS (Measured data sampled at 50 kHz) 49811 packets of 144 samples from 2015-02-13T14:32:15.610.000. Part 119/144

Processed Fri Feb 20 16:35:40 2015 by ELM ver.2012-10-06 from 001\_\_elm20150213\_143214\_\_dat00.bin

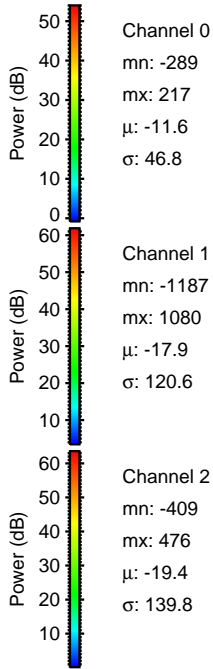
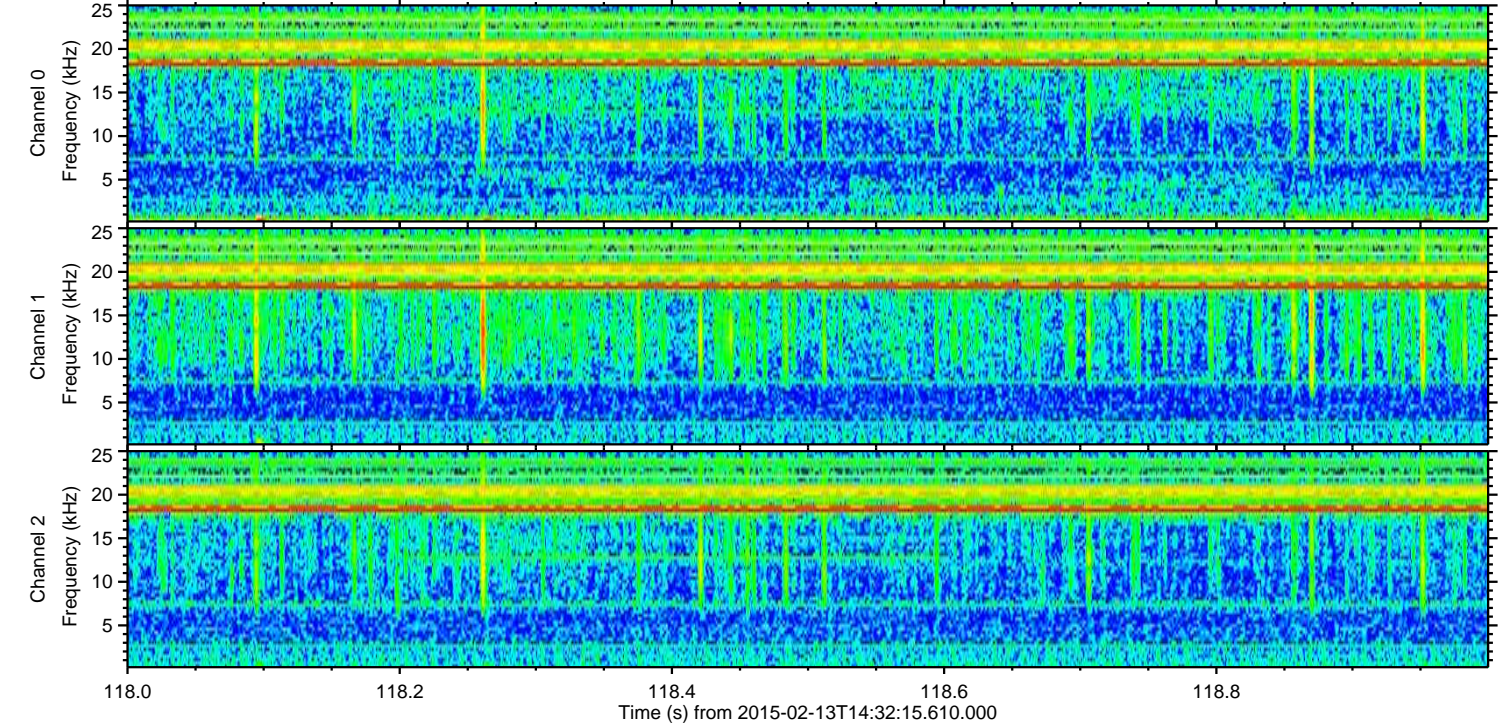
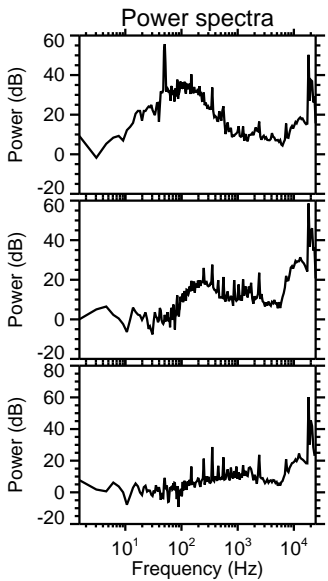
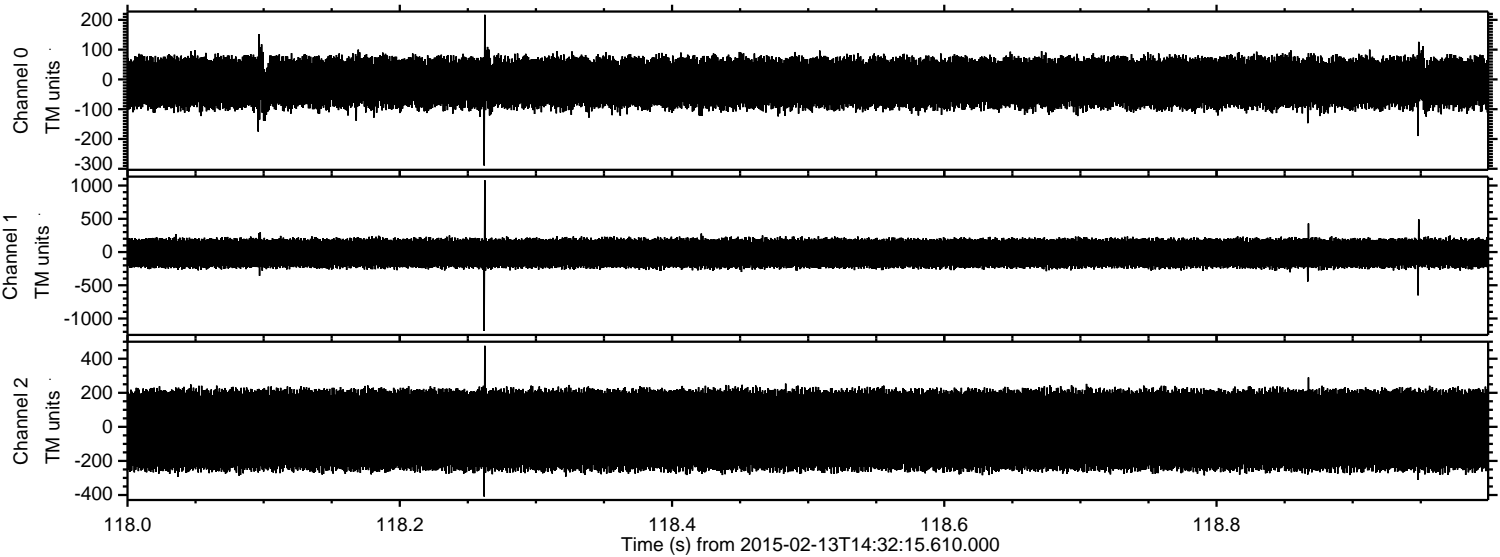



Processed Fri Feb 20 16:35:42 2015 by ELM ver.2012-10-06 from 001\_\_elm20150213\_143214\_\_dat00.bin

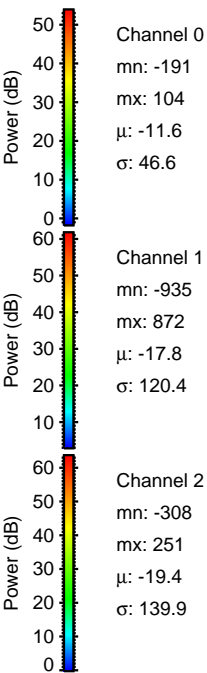
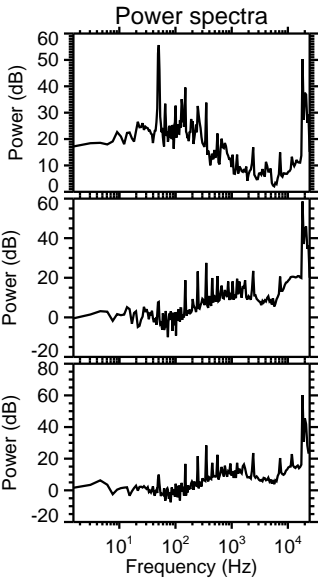
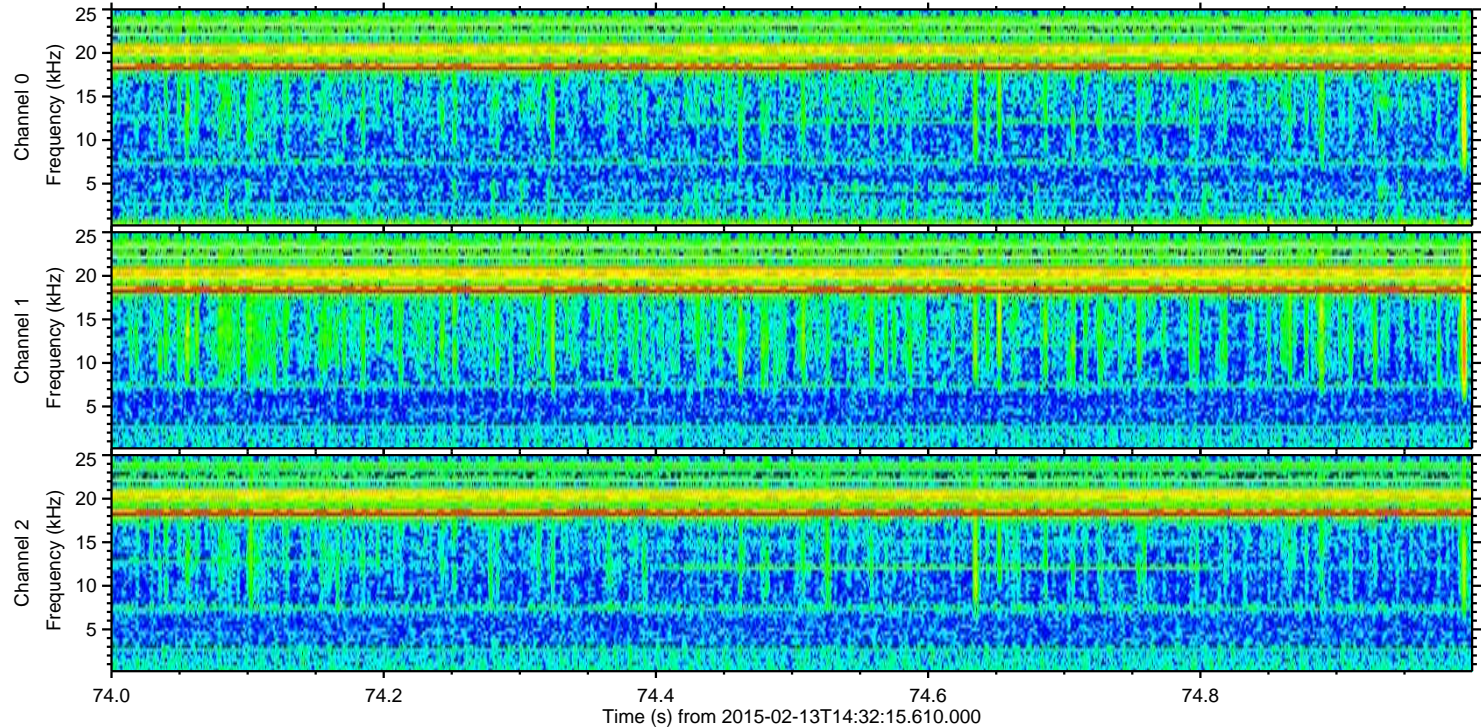
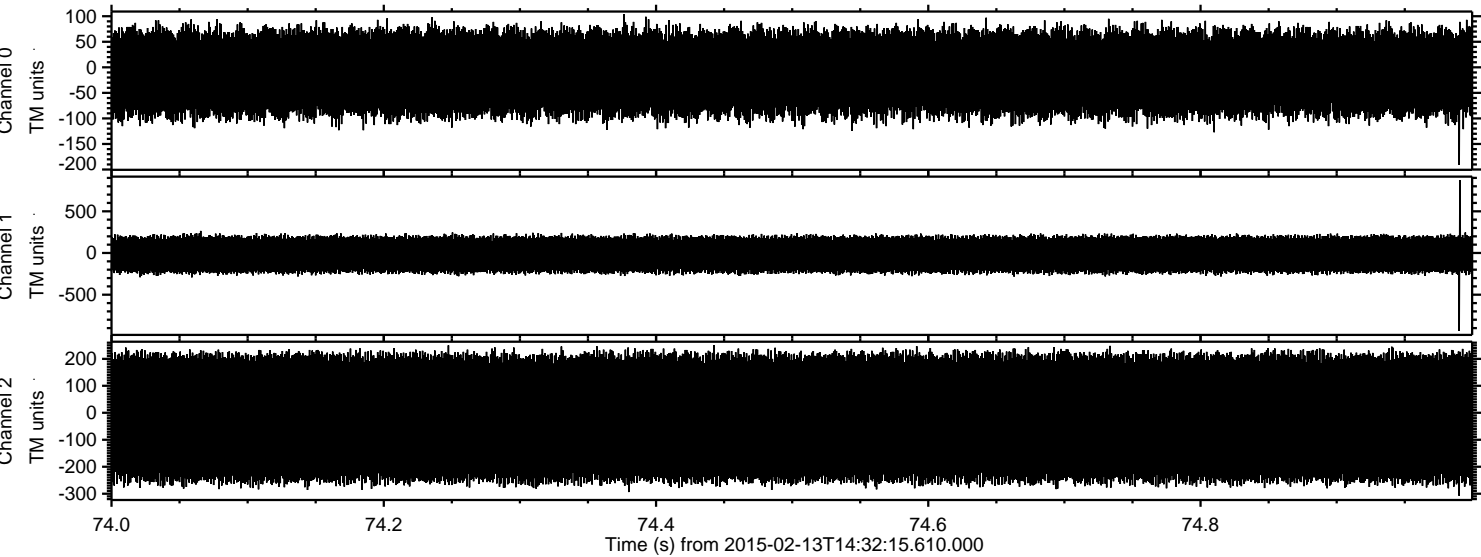



ELMAVAN 3D WAVEFORMS (Measured data sampled at 50 kHz) 49811 packets of 144 samples from 2015-02-13T14:32:15.610.000. Part 31/144

Processed Fri Feb 20 16:35:44 2015 by ELM ver.2012-10-06 from 001\_\_elm20150213\_143214\_\_dat00.bin

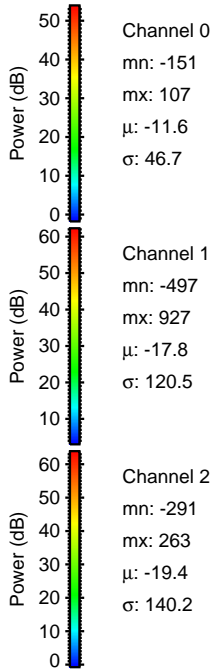
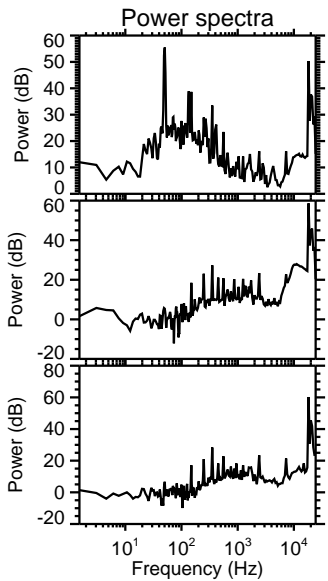
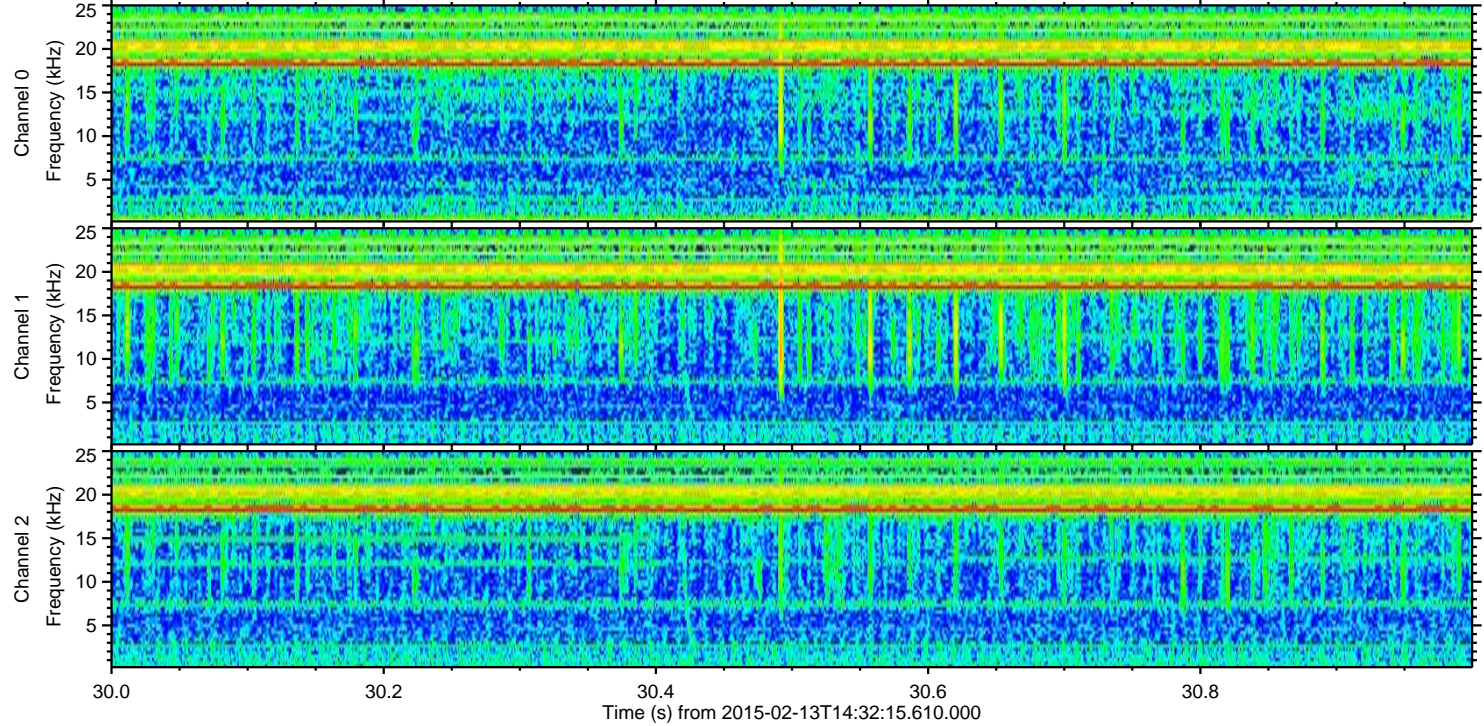
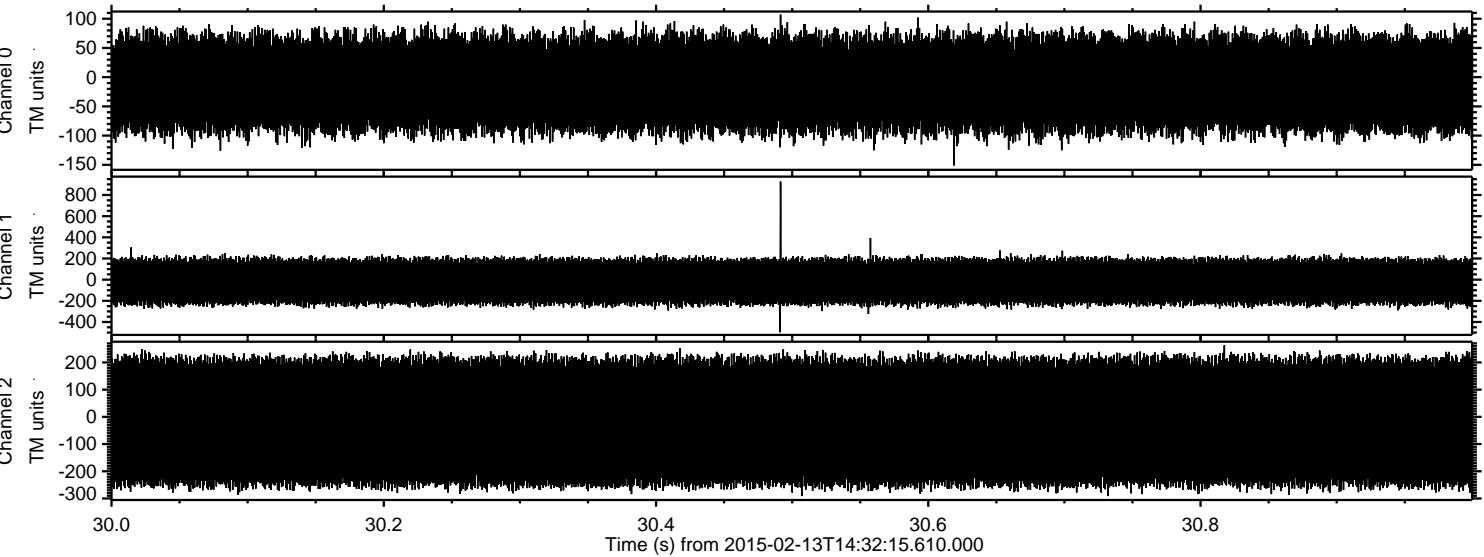

Channel 0  
mn: -151  
mx: 107  
 $\mu$ : -11.6  
 $\sigma$ : 46.7

Channel 1  
mn: -497  
mx: 927  
 $\mu$ : -17.8  
 $\sigma$ : 120.5

Channel 2  
mn: -291  
mx: 263  
 $\mu$ : -19.4  
 $\sigma$ : 140.2



Processed Fri Feb 20 16:35:46 2015 by ELM ver.2012-10-06 from 001\_\_elm20150213\_143214\_\_dat00.bin

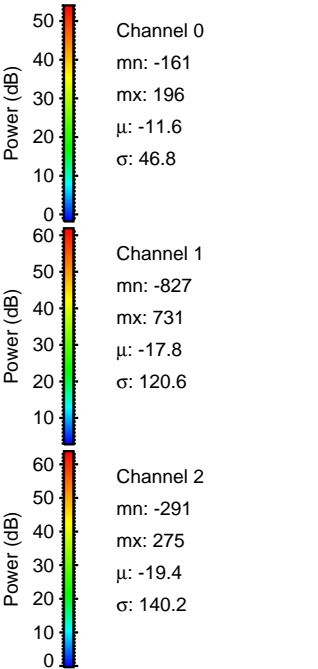
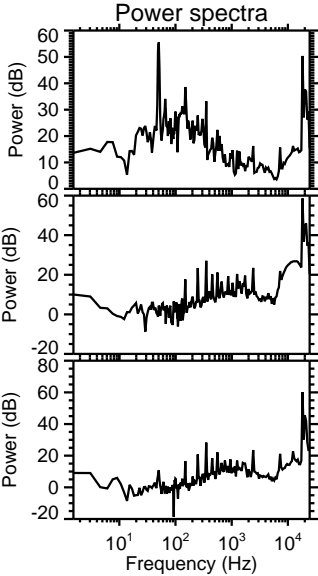
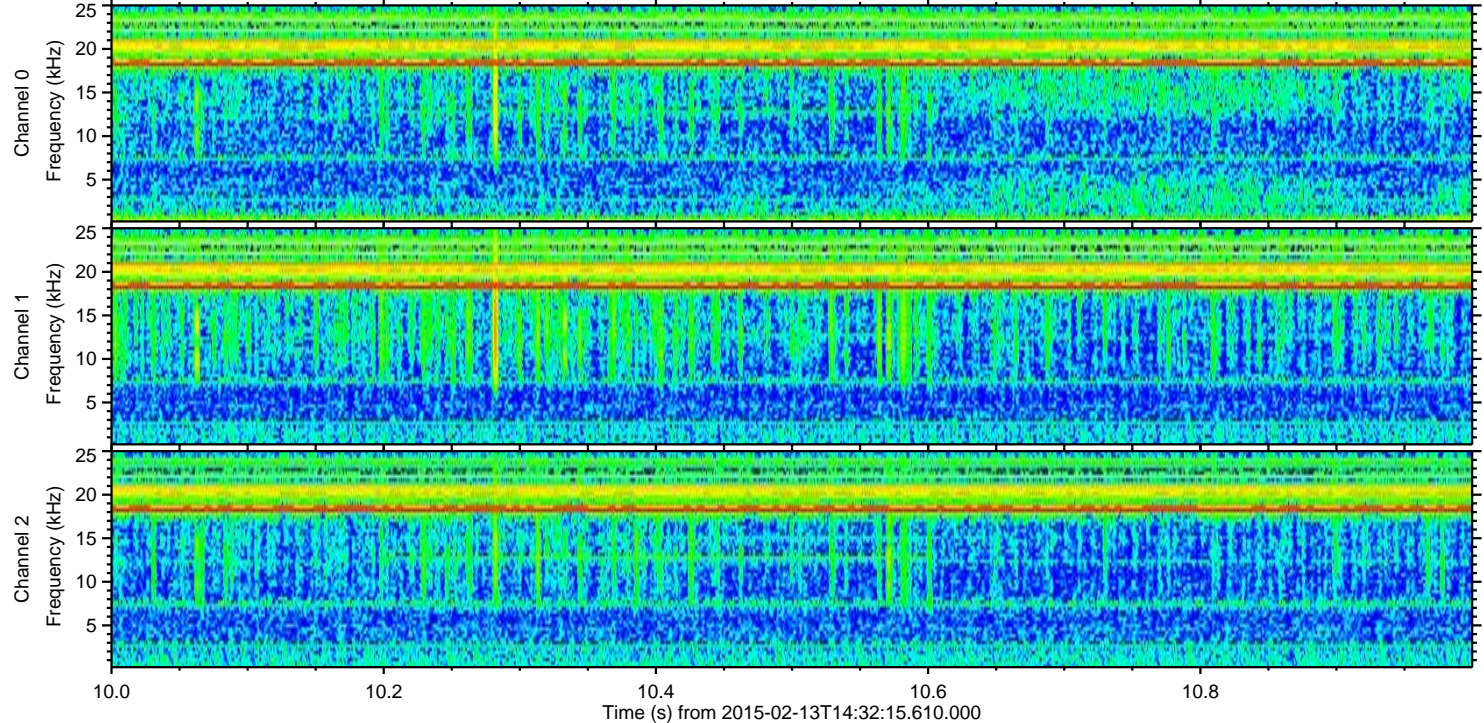
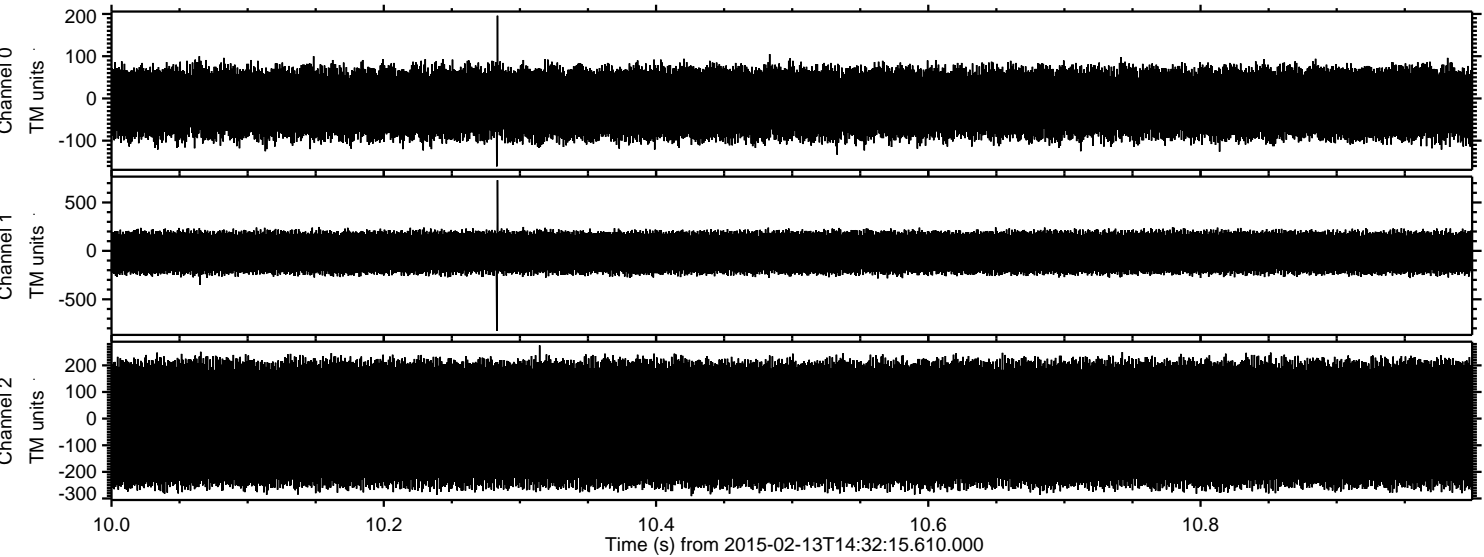



Processed Fri Feb 20 16:35:47 2015 by ELM ver.2012-10-06 from 001\_\_elm20150213\_143214\_\_dat00.bin

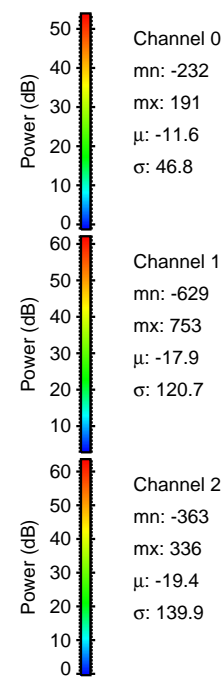
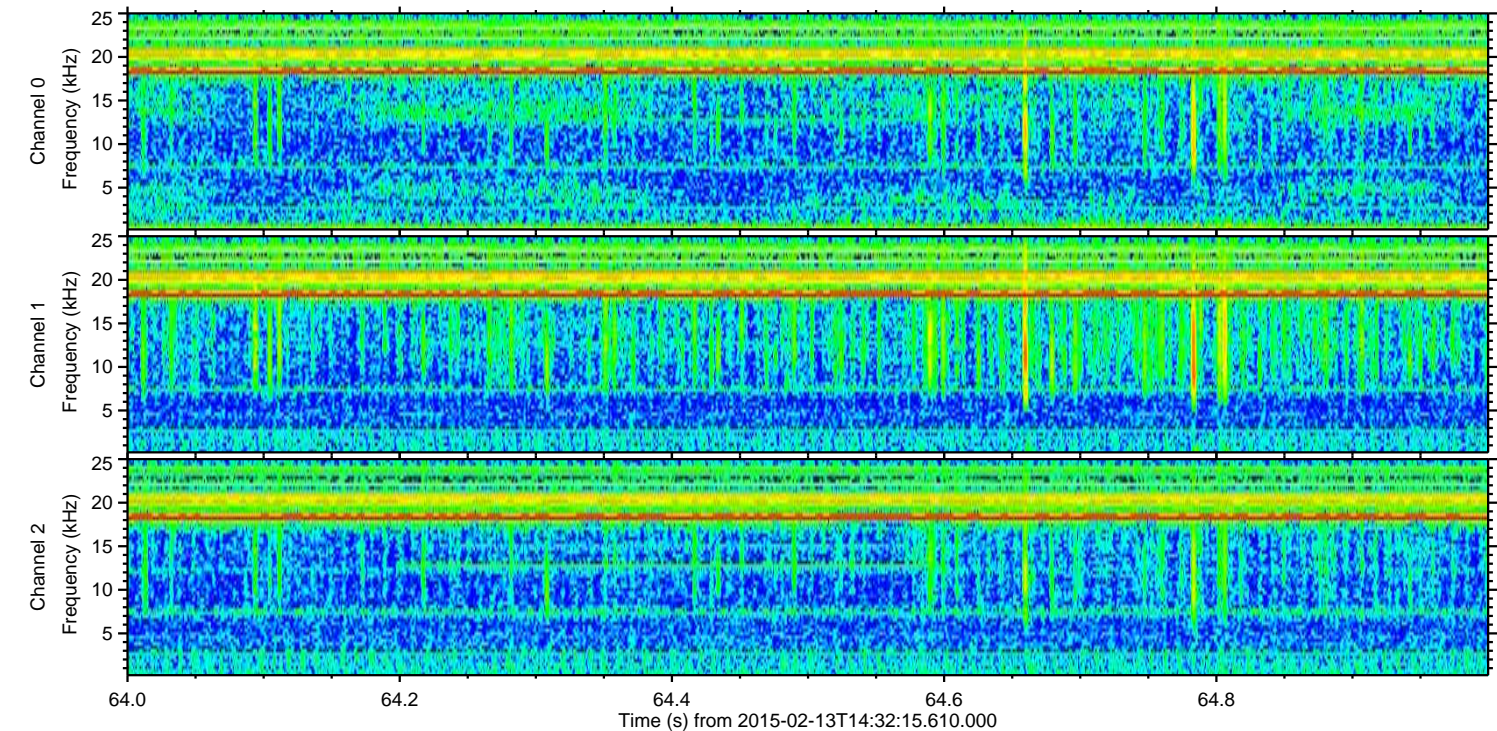
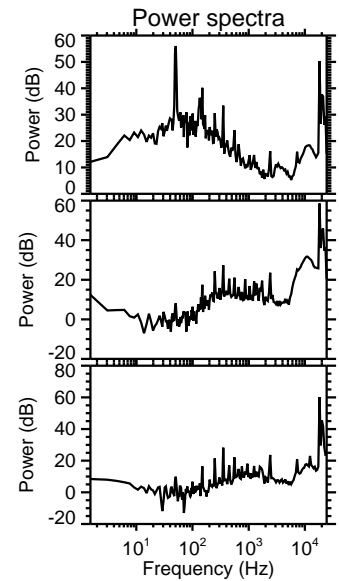
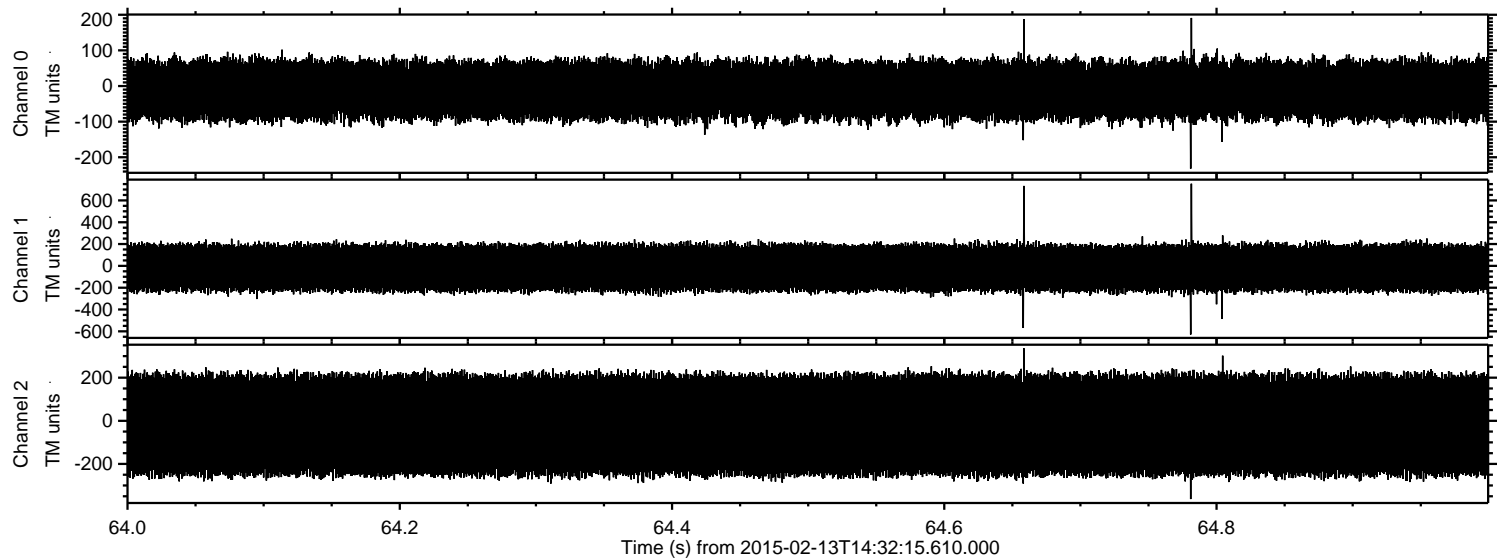



Processed Fri Feb 20 16:35:48 2015 by ELM ver.2012-10-06 from 001\_\_elm20150213\_143214\_\_dat00.bin

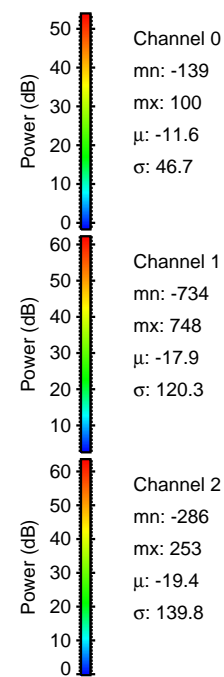
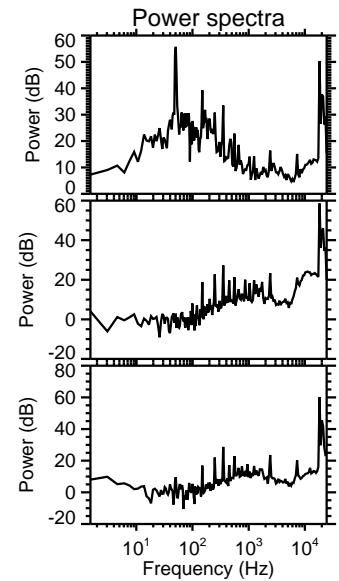
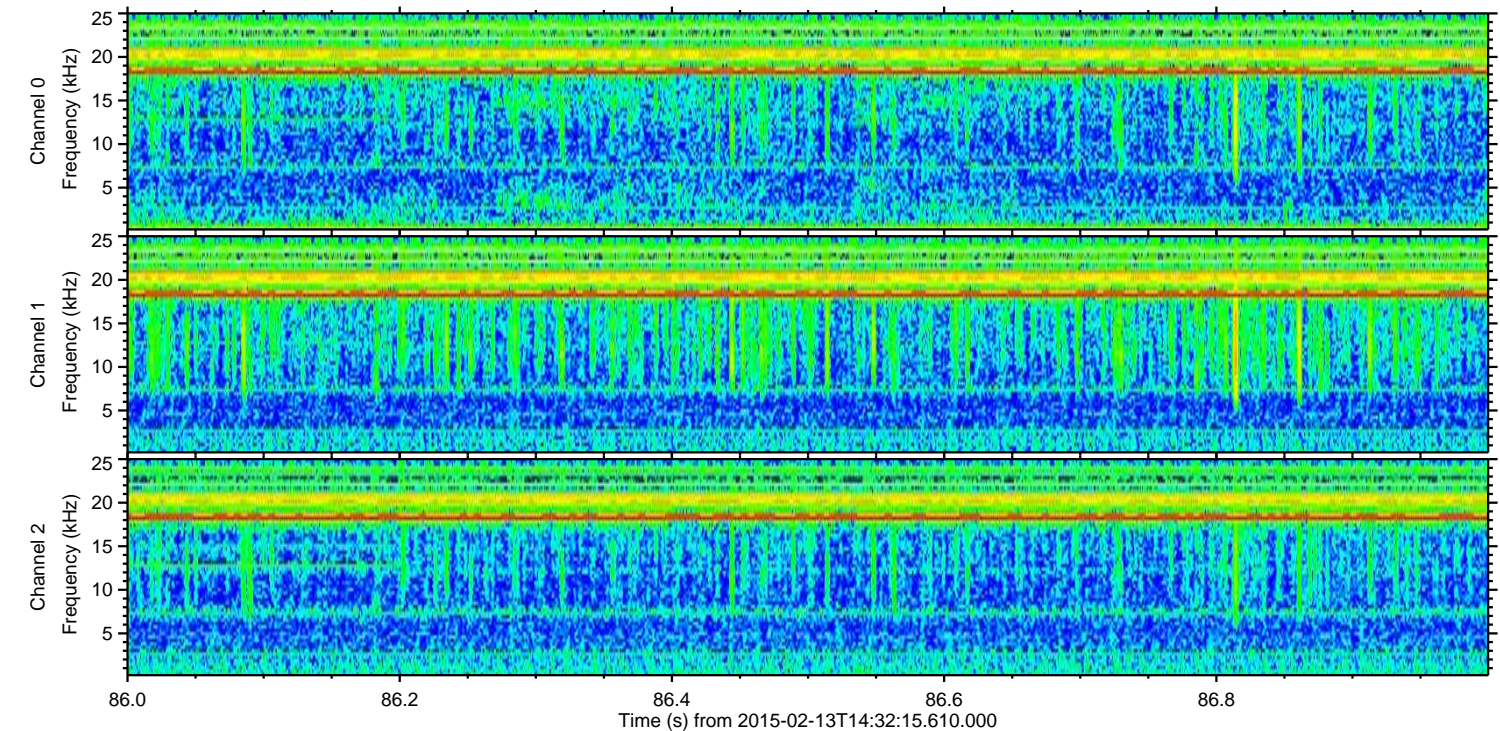
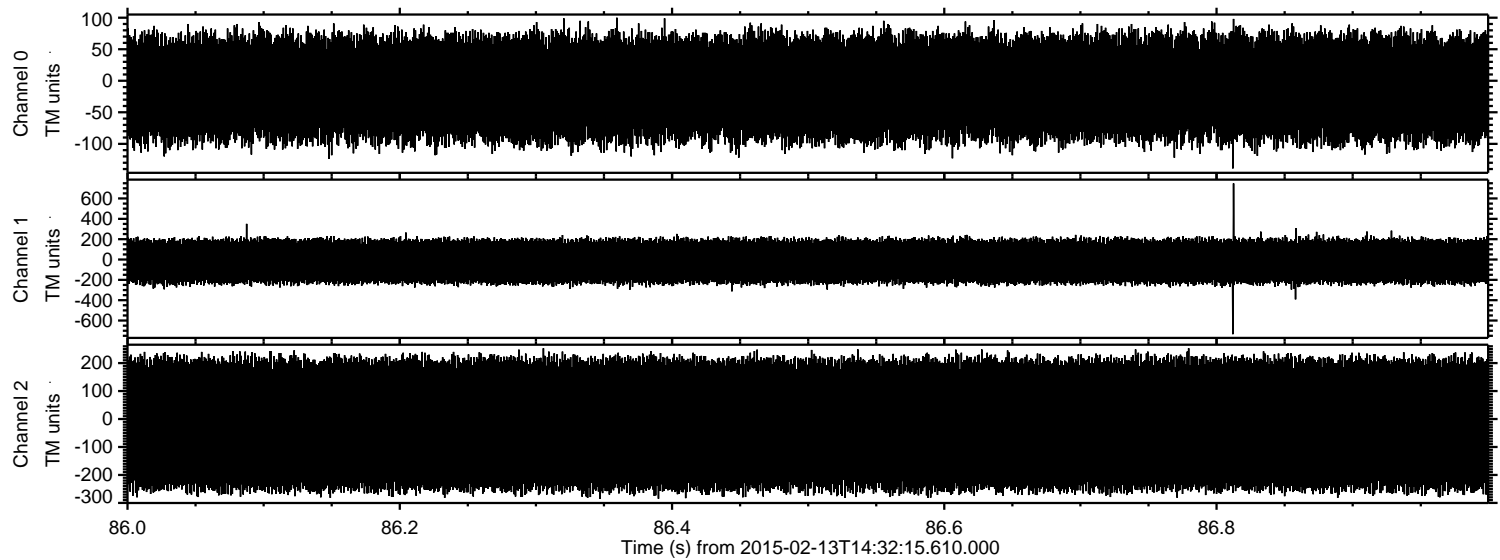

Channel 0  
mn: -139  
mx: 100  
 $\mu$ : -11.6  
 $\sigma$ : 46.7

Channel 1  
mn: -734  
mx: 748  
 $\mu$ : -17.9  
 $\sigma$ : 120.3

Channel 2  
mn: -286  
mx: 253  
 $\mu$ : -19.4  
 $\sigma$ : 139.8



Processed Fri Feb 20 16:35:50 2015 by ELM ver.2012-10-06 from 001\_\_elm20150213\_143214\_\_dat00.bin

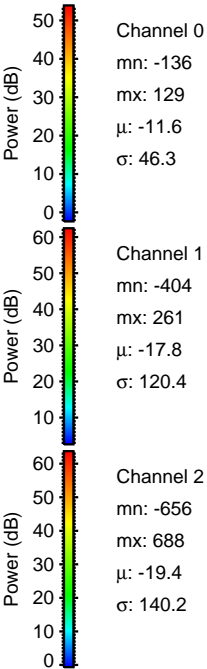
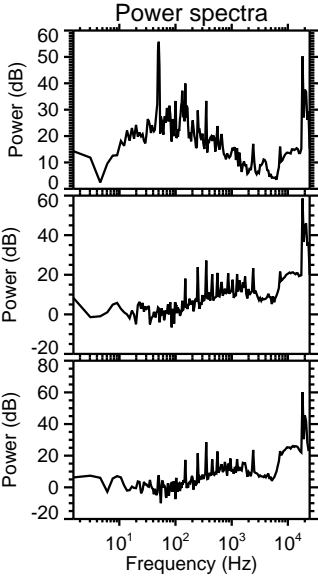
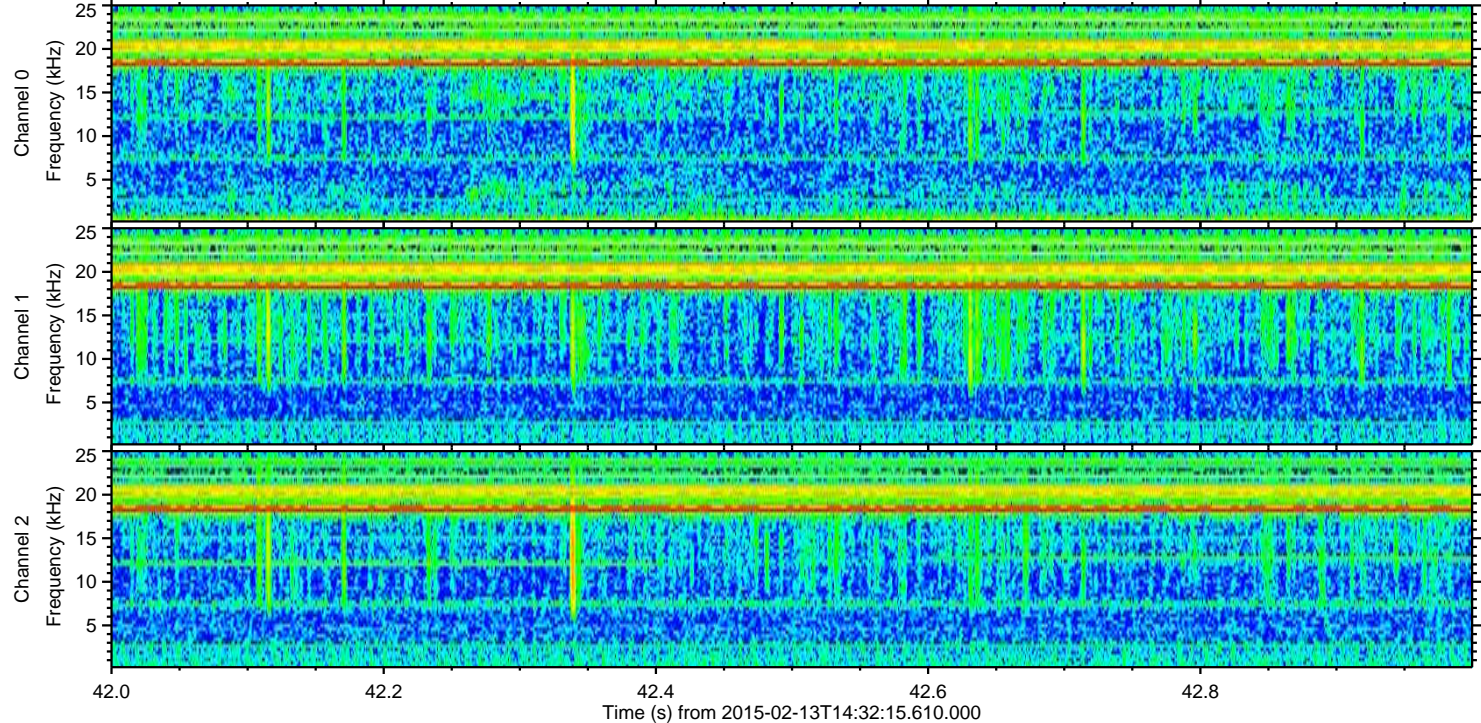
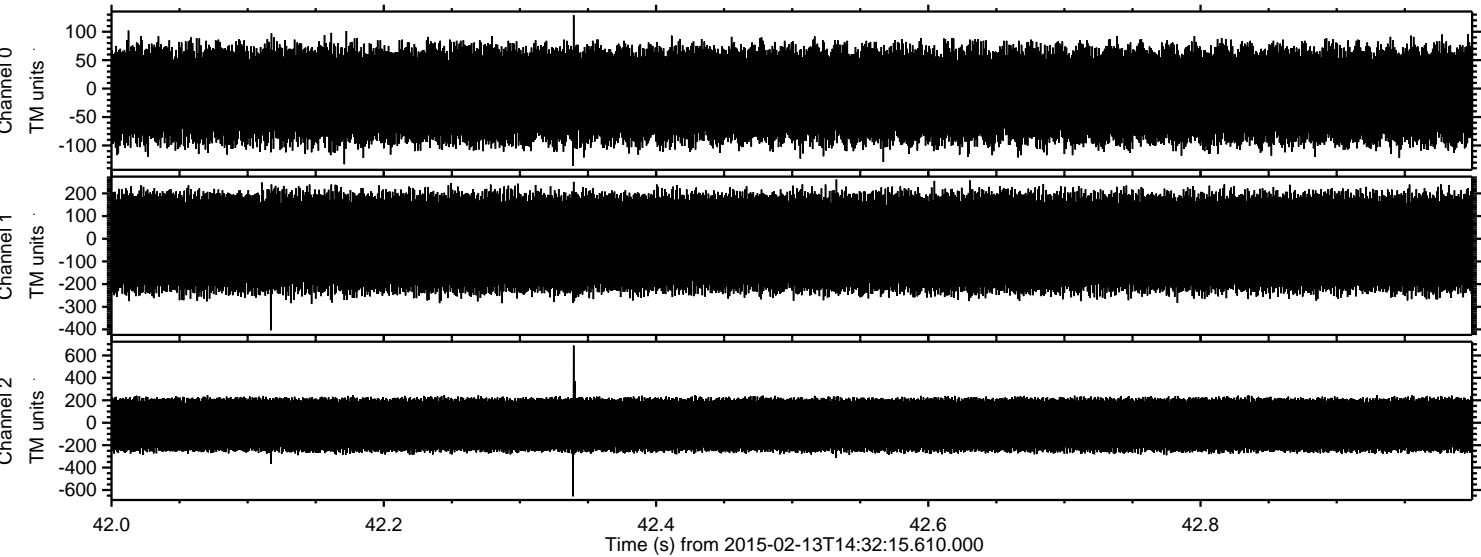

Channel 0  
mn: -136  
mx: 129  
 $\mu$ : -11.6  
 $\sigma$ : 46.3

Channel 1  
mn: -404  
mx: 261  
 $\mu$ : -17.8  
 $\sigma$ : 120.4

Channel 2  
mn: -656  
mx: 688  
 $\mu$ : -19.4  
 $\sigma$ : 140.2



Processed Fri Feb 20 16:35:51 2015 by ELM ver.2012-10-06 from 001\_\_elm20150213\_143214\_\_dat00.bin

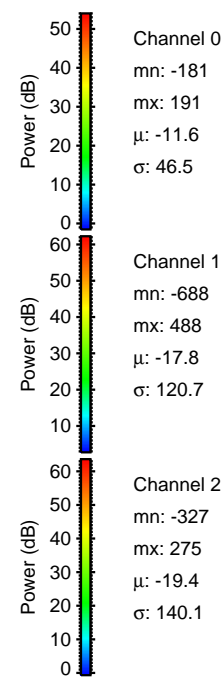
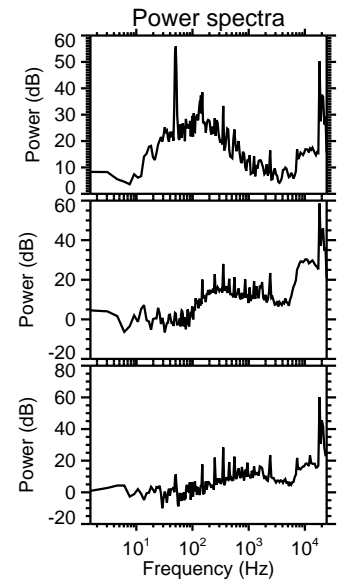
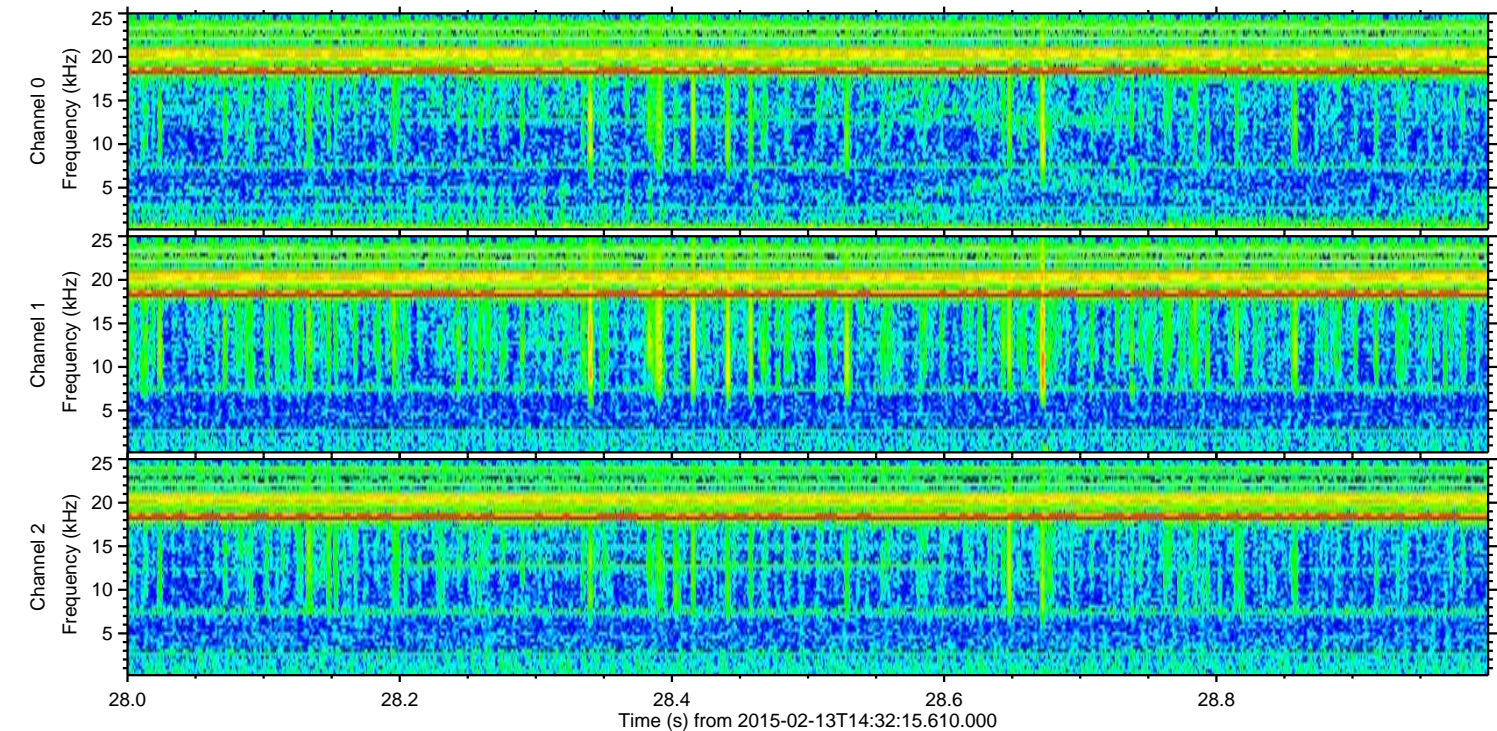
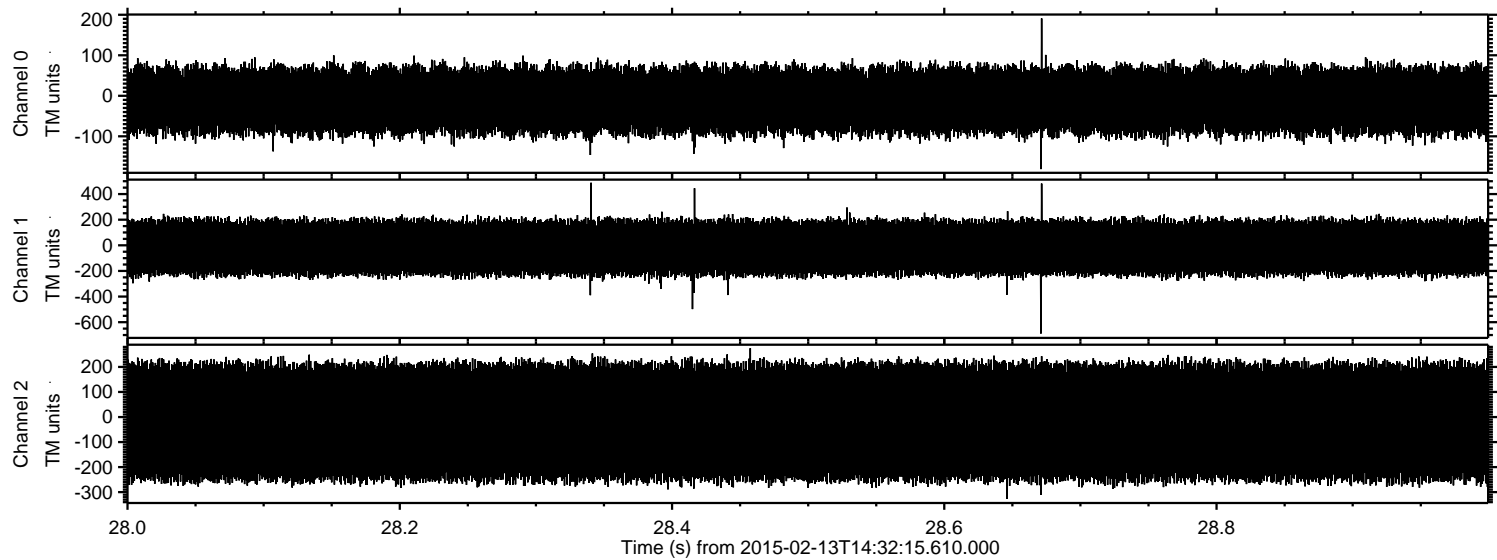

Channel 0  
mn: -181  
mx: 191  
 $\mu$ : -11.6  
 $\sigma$ : 46.5

Channel 1  
mn: -688  
mx: 488  
 $\mu$ : -17.8  
 $\sigma$ : 120.7

Channel 2  
mn: -327  
mx: 275  
 $\mu$ : -19.4  
 $\sigma$ : 140.1



Processed Fri Feb 20 16:35:54 2015 by ELM ver.2012-10-06 from 001\_\_elm20150213\_143214\_\_dat00.bin

