

ELMAVAN 3D WAVEFORMS (Measured data sampled at 50 kHz) 49810 packets of 144 samples from 2015-02-13T13:37:14.018.000.

Processed Fri Feb 20 16:15:43 2015 by ELM ver.2012-10-06 from 001__elm20150213_133713__dat00.bin

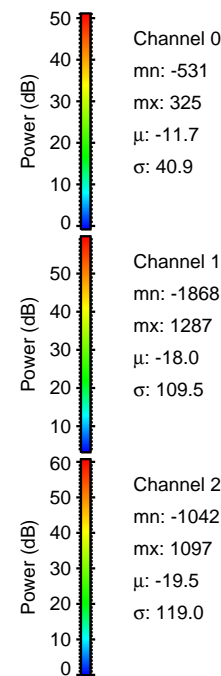

Processed Fri Feb 20 16:15:59 2015 by ELM ver.2012-10-06 from 001__elm20150213_133713__dat00.bin

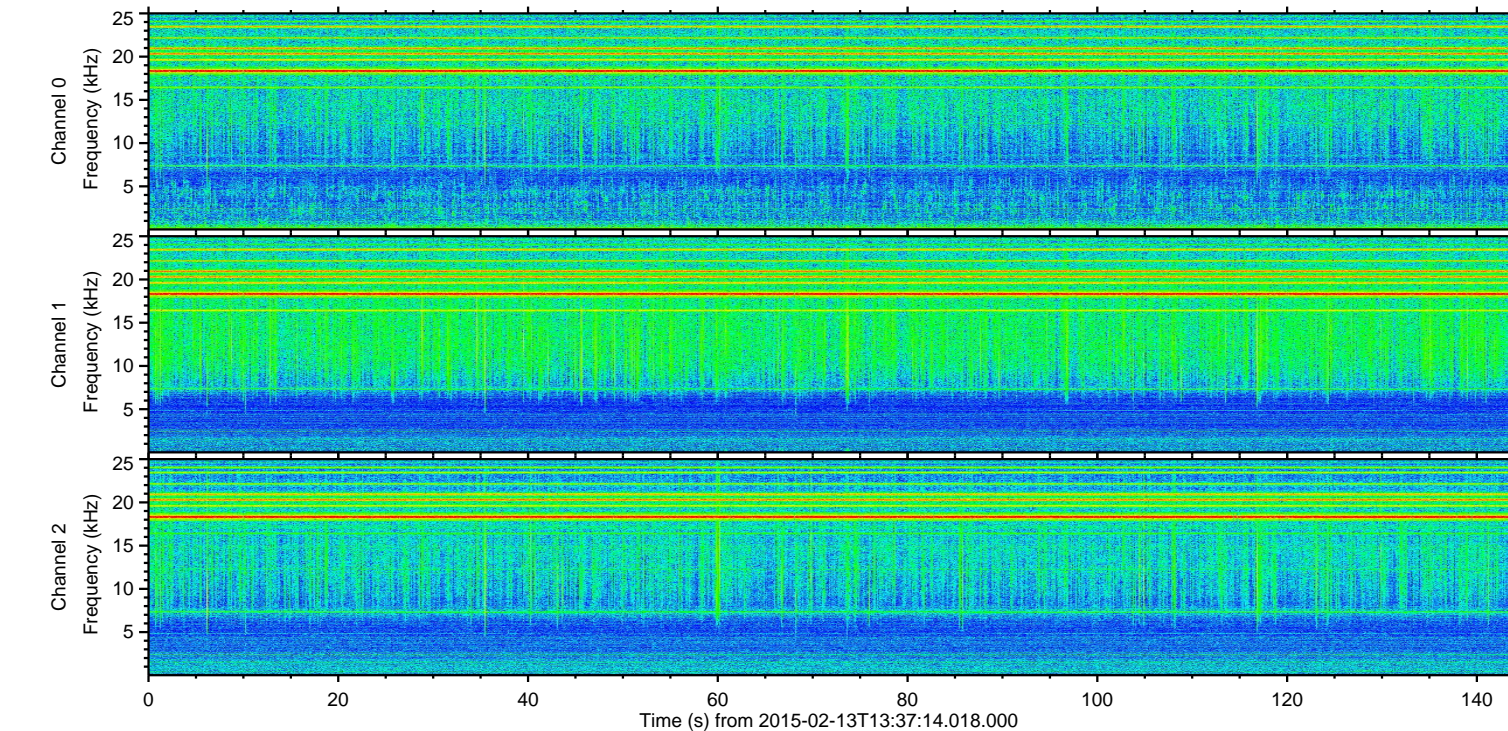
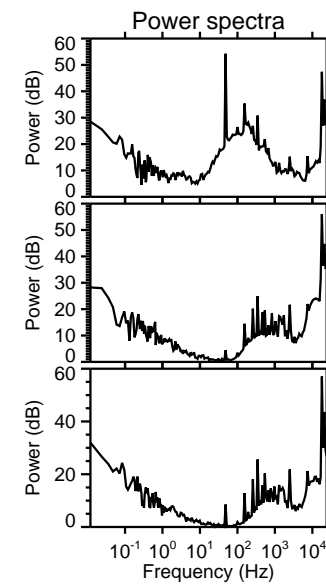
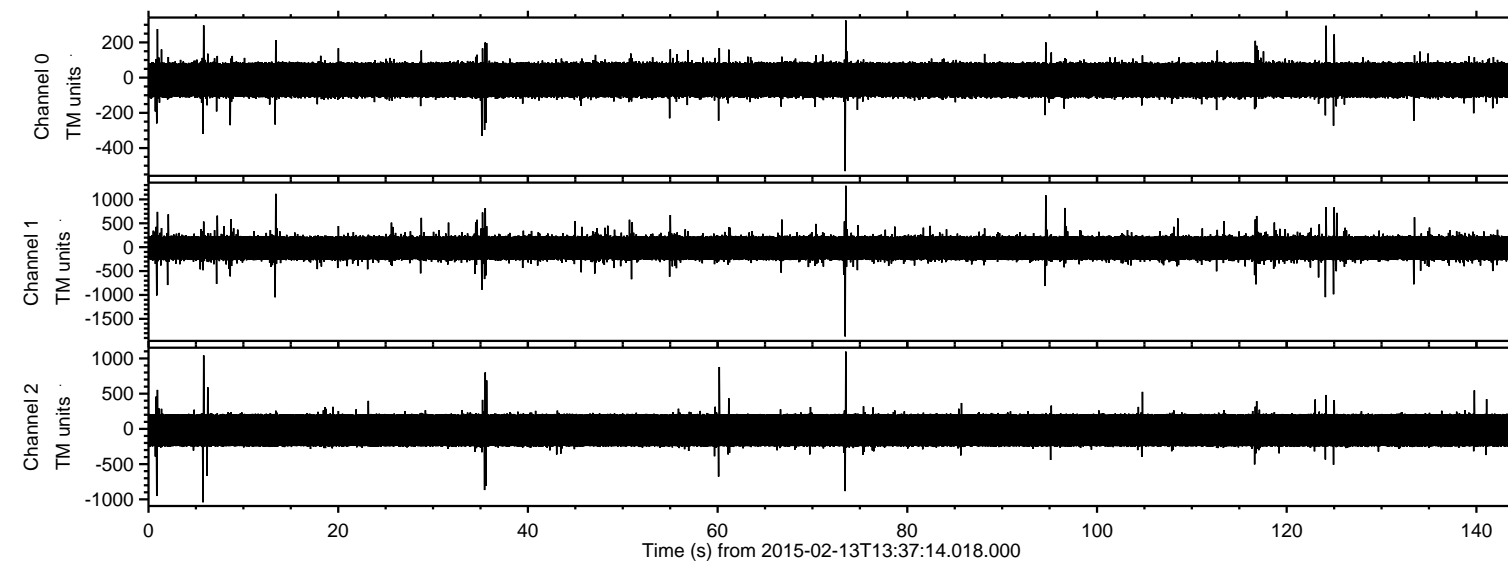
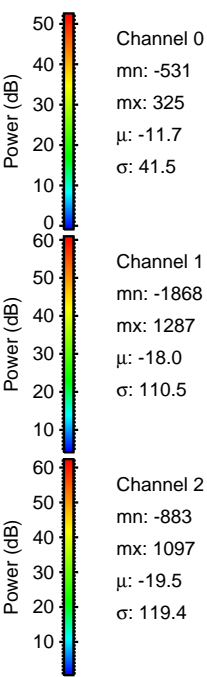
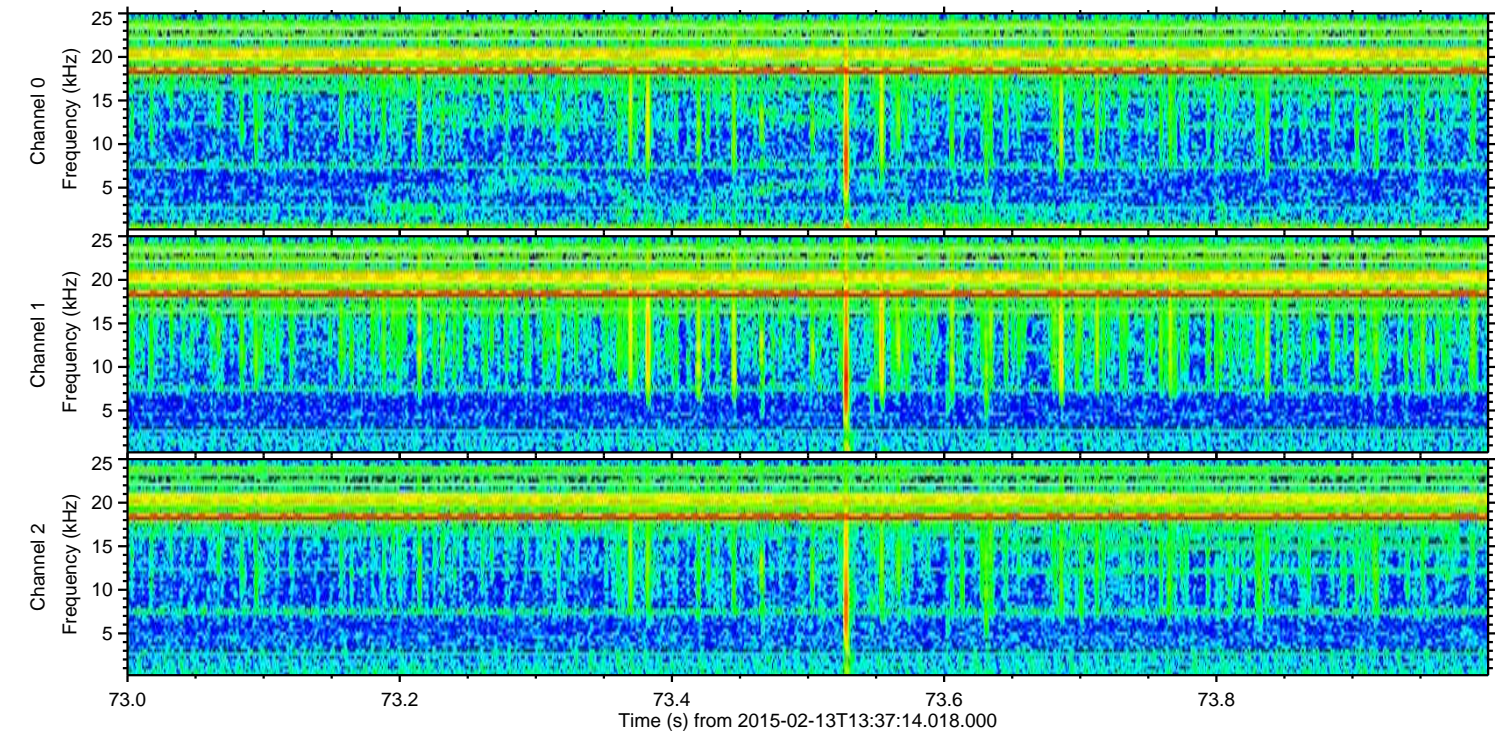
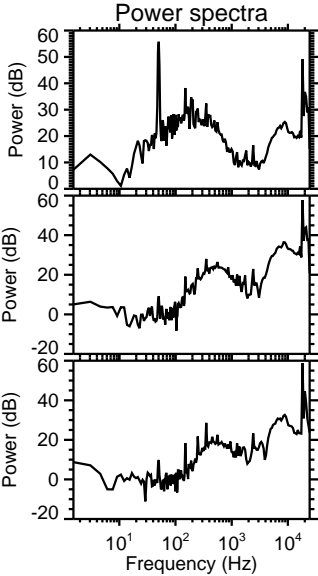
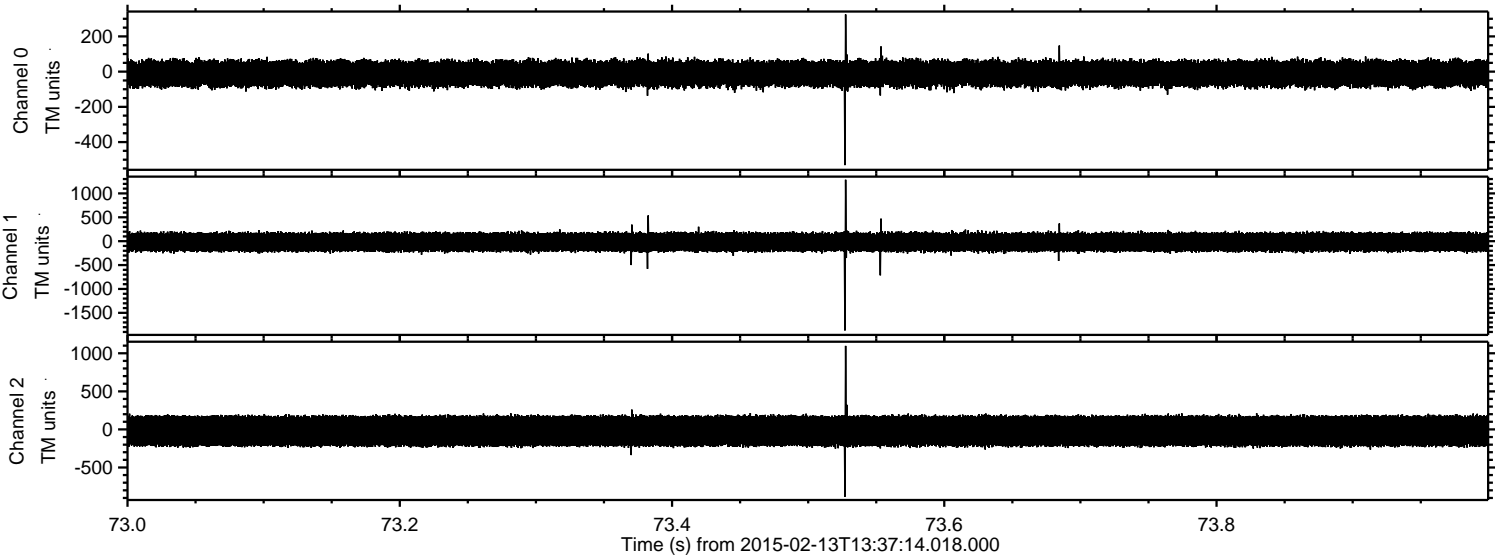

ELMAVAN 3D WAVEFORMS (Measured data sampled at 50 kHz) 49810 packets of 144 samples from 2015-02-13T13:37:14.018.000. Part 14/144

Processed Fri Feb 20 16:16:01 2015 by ELM ver.2012-10-06 from 001__elm20150213_133713__dat00.bin

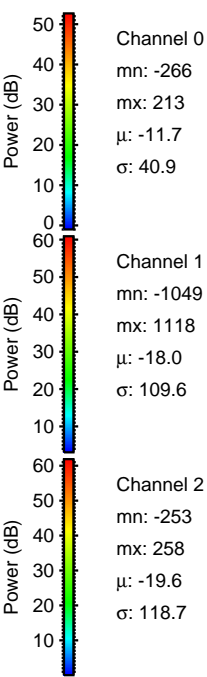
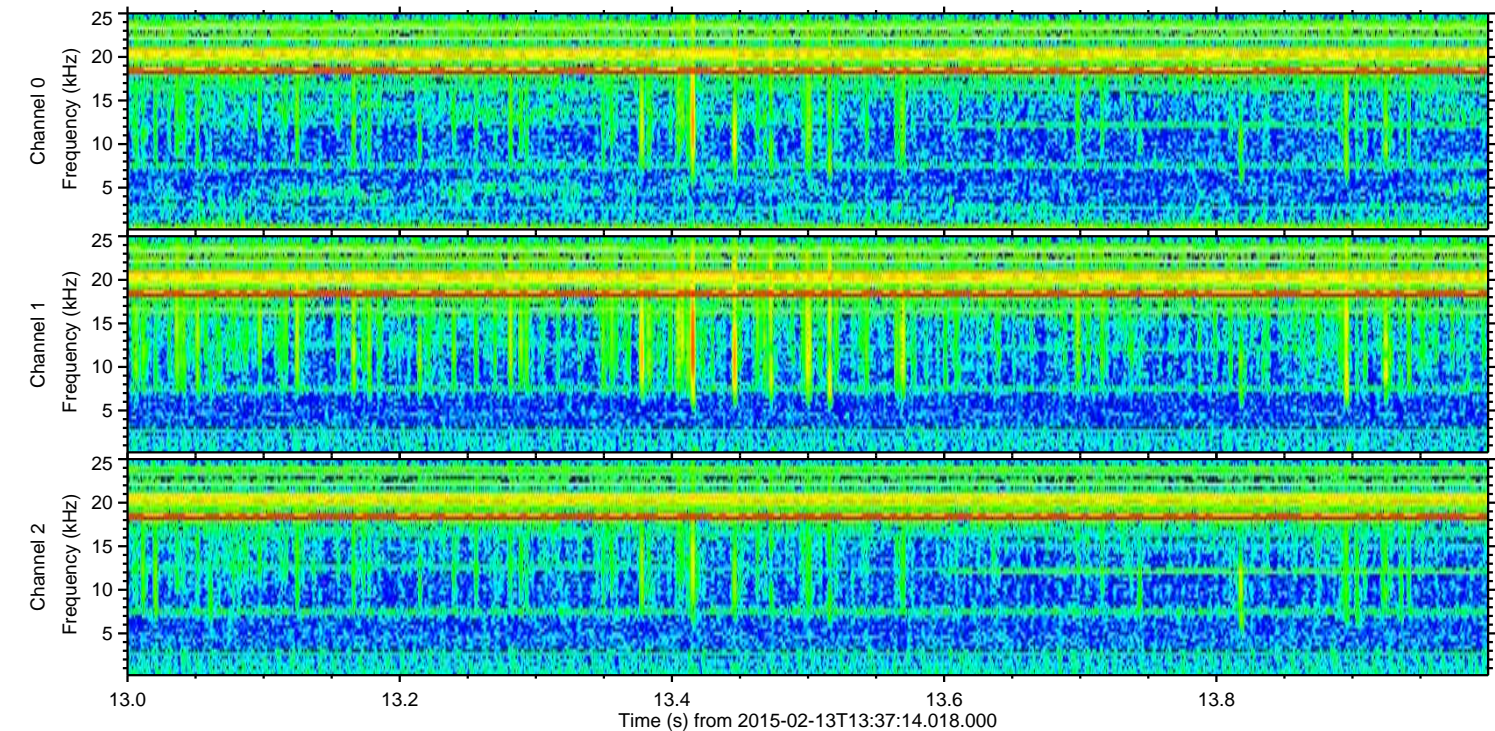
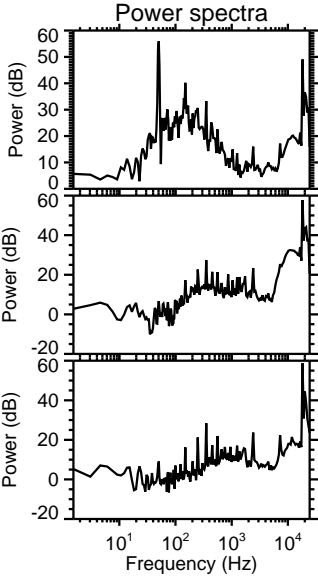
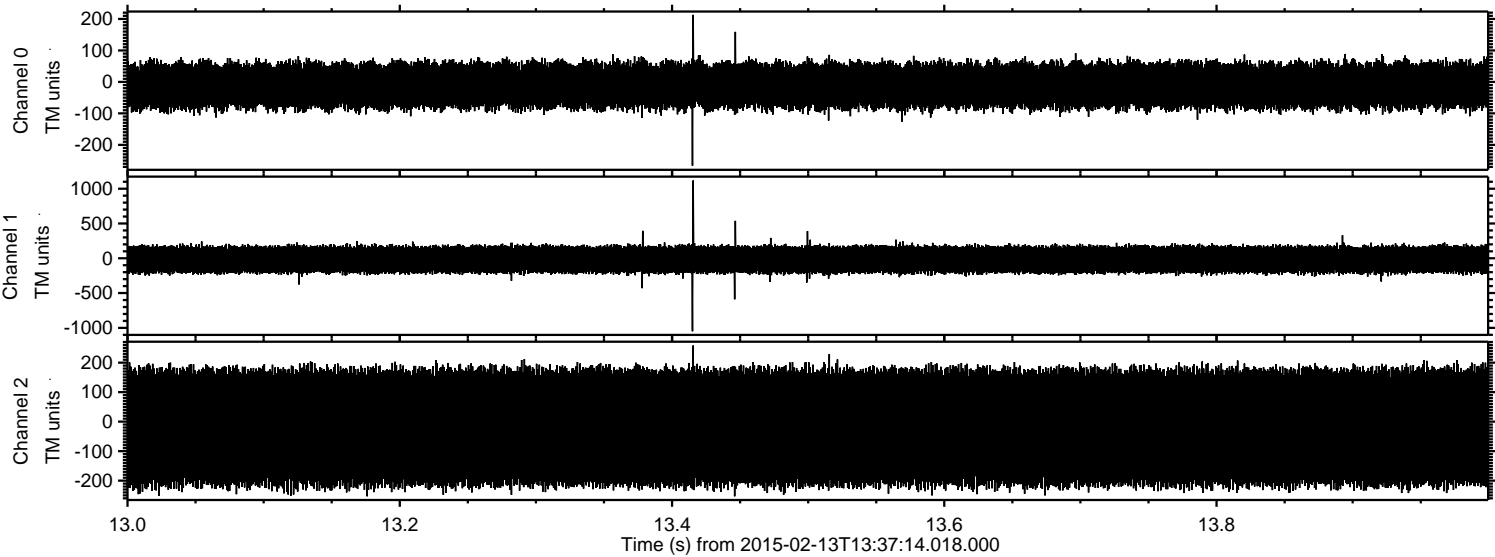

Processed Fri Feb 20 16:16:03 2015 by ELM ver.2012-10-06 from 001__elm20150213_133713__dat00.bin

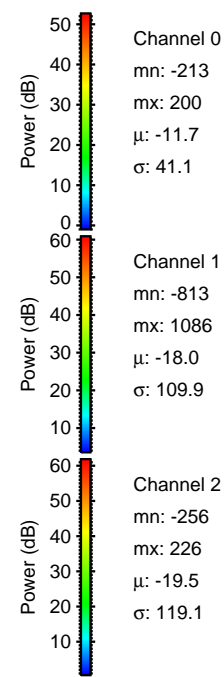
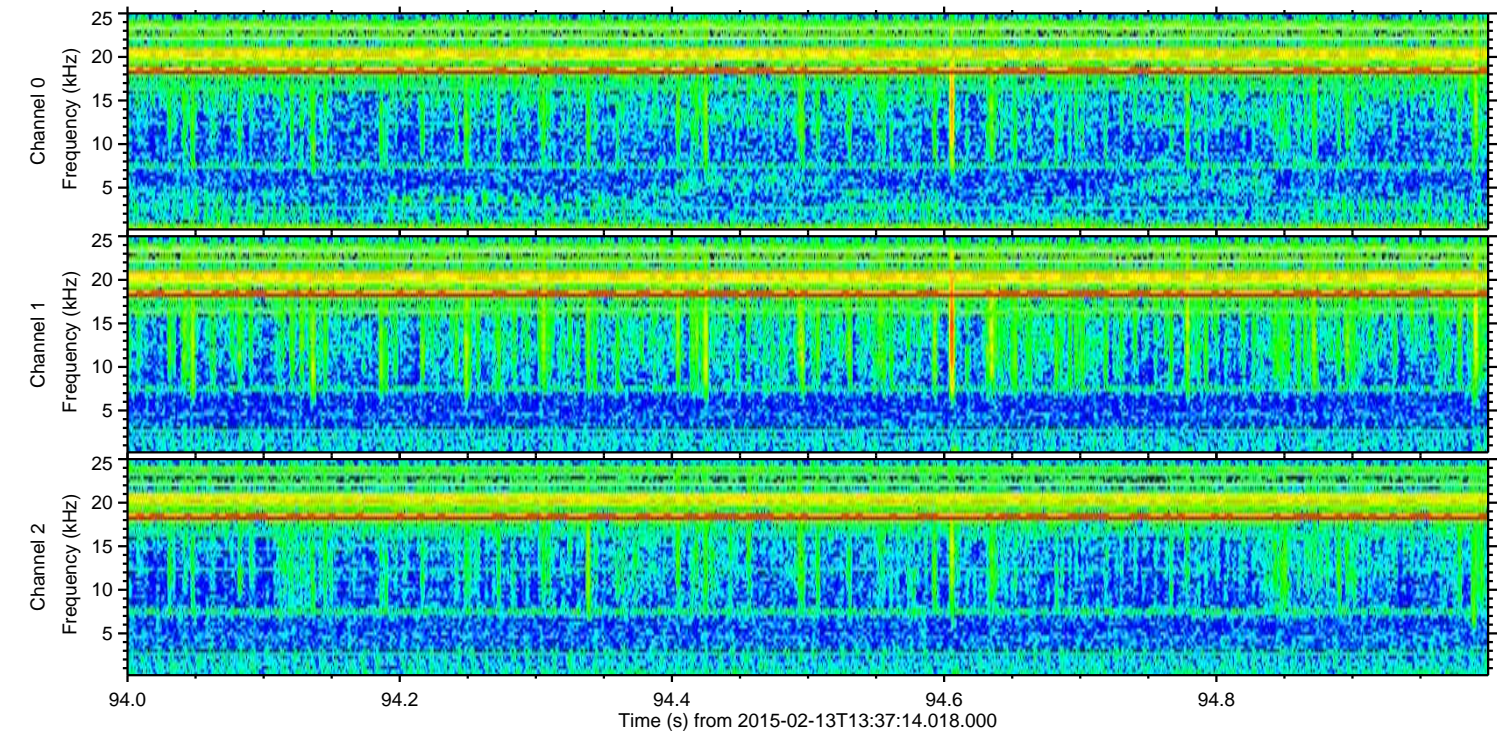
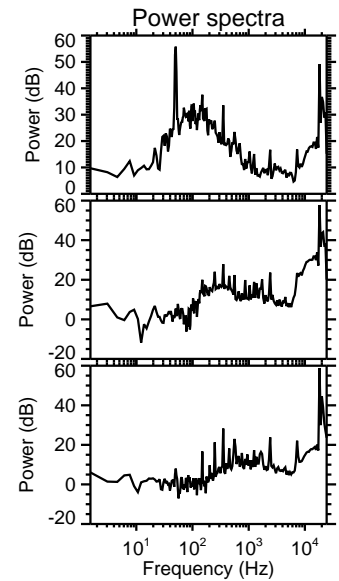
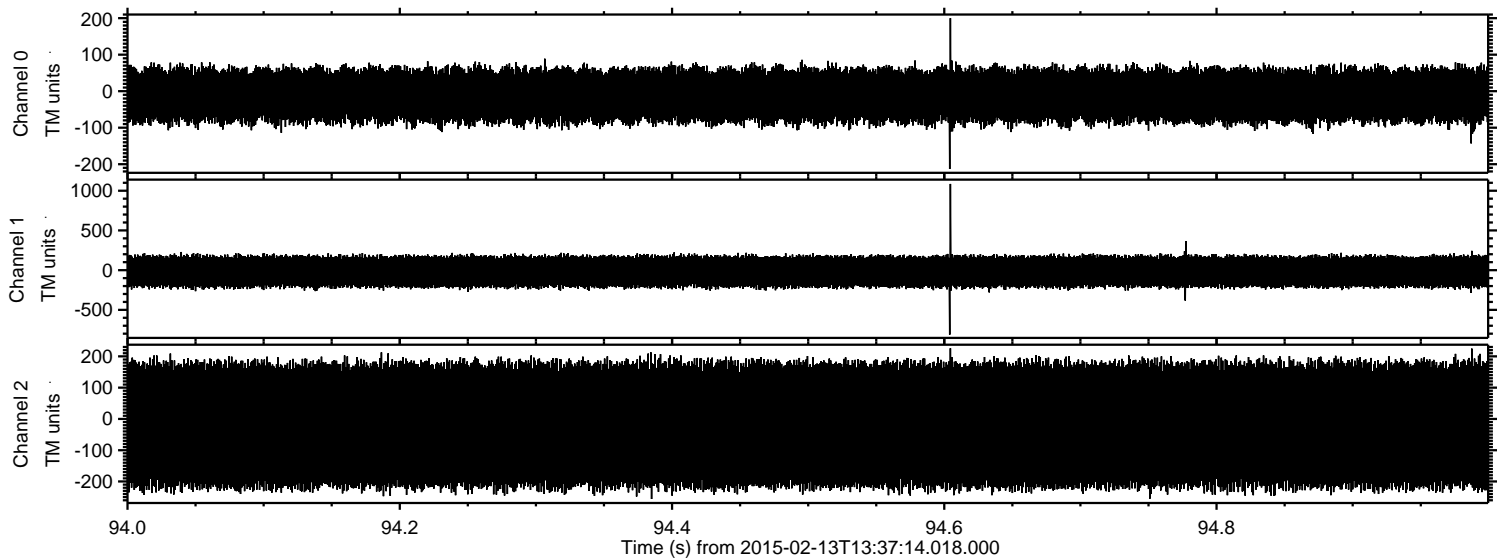

ELMAVAN 3D WAVEFORMS (Measured data sampled at 50 kHz) 49810 packets of 144 samples from 2015-02-13T13:37:14.018.000. Part 125/144

Processed Fri Feb 20 16:16:05 2015 by ELM ver.2012-10-06 from 001__elm20150213_133713__dat00.bin

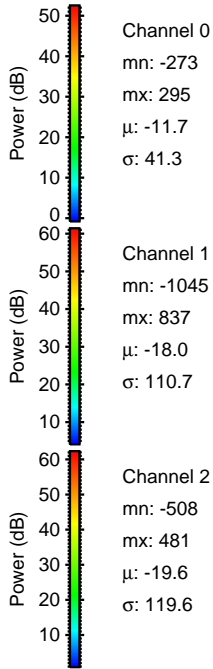
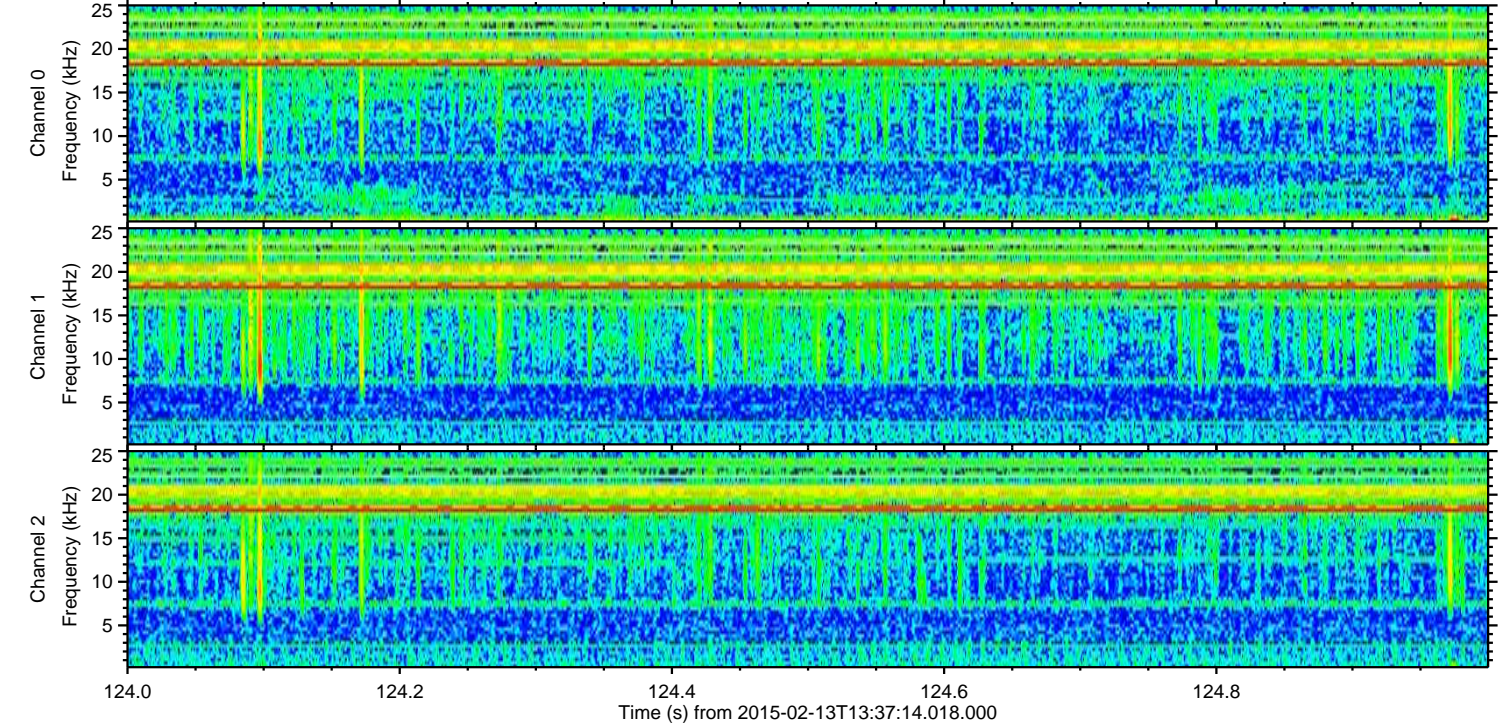
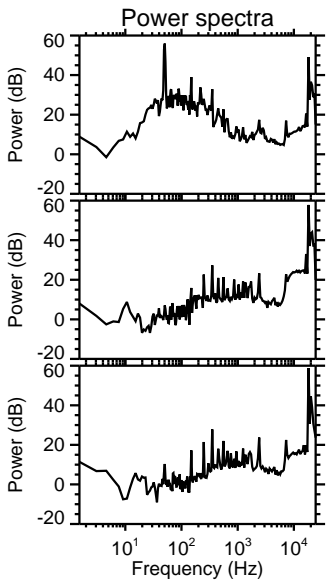
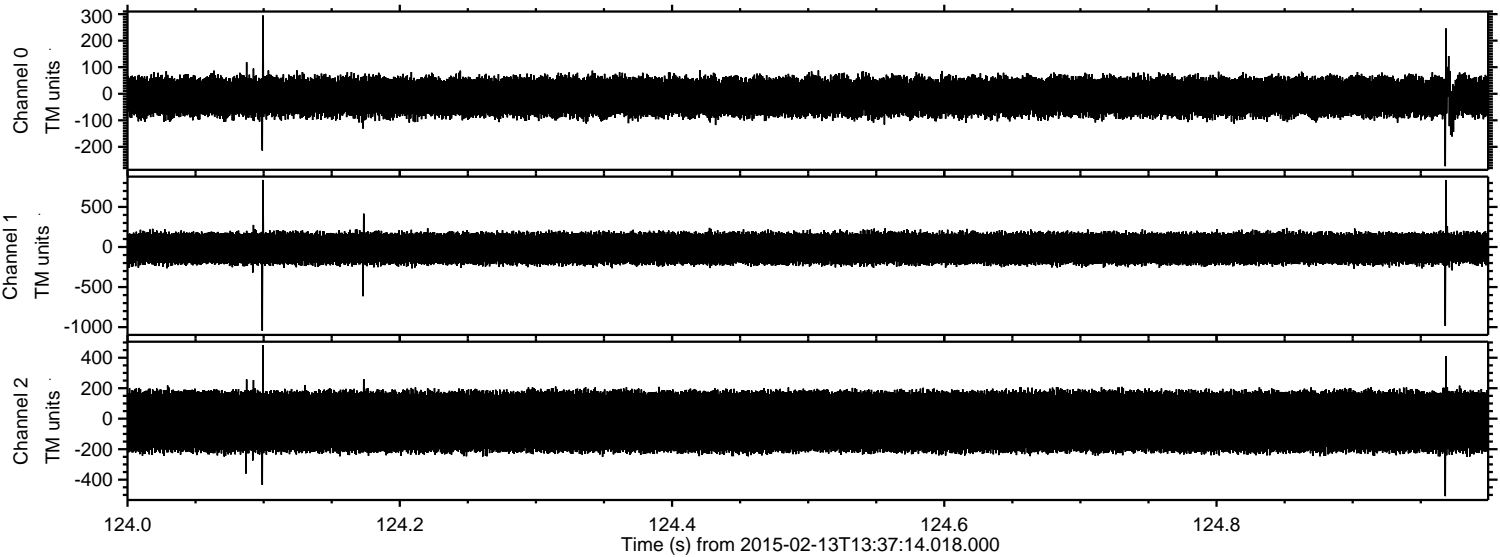

Processed Fri Feb 20 16:16:07 2015 by ELM ver.2012-10-06 from 001__elm20150213_133713__dat00.bin

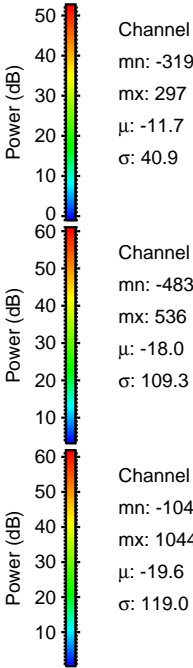
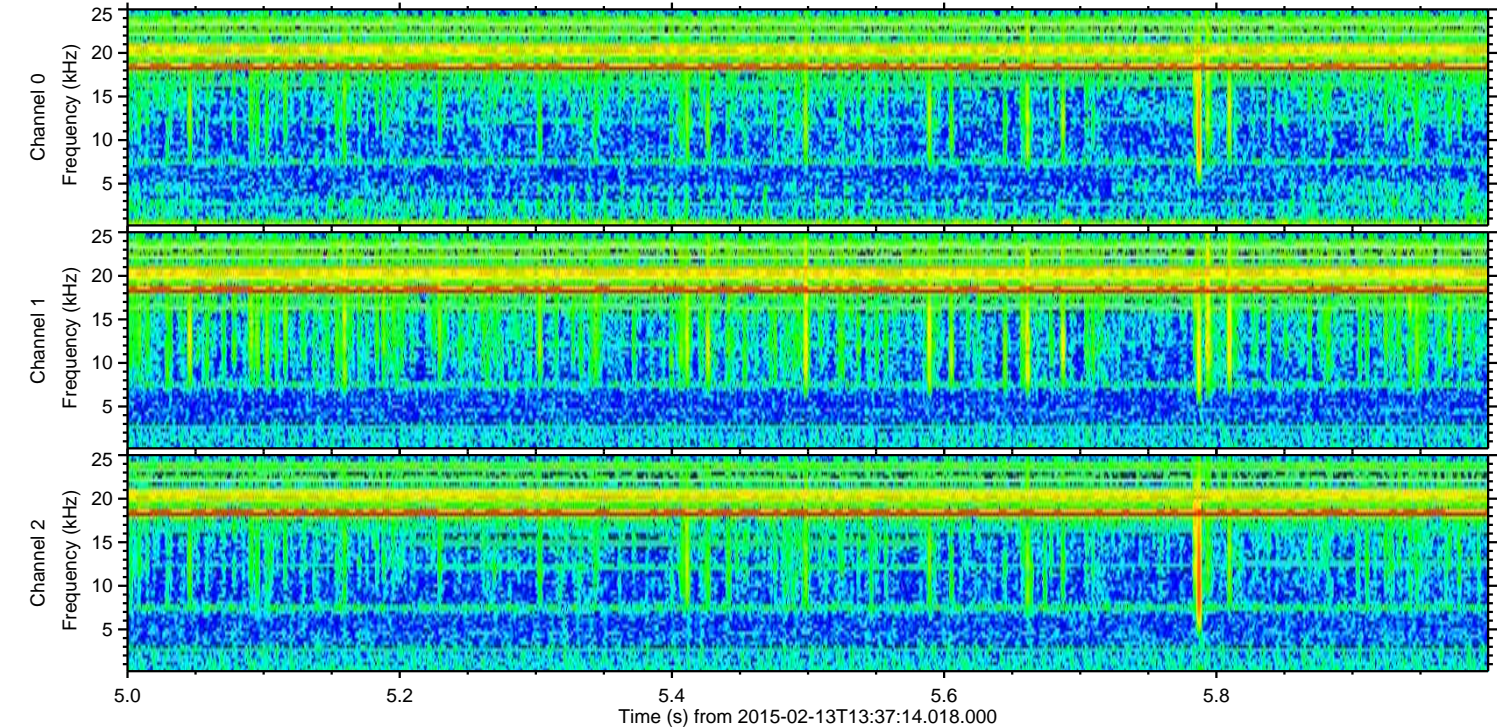
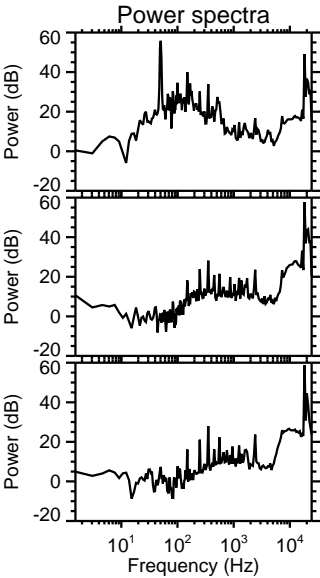
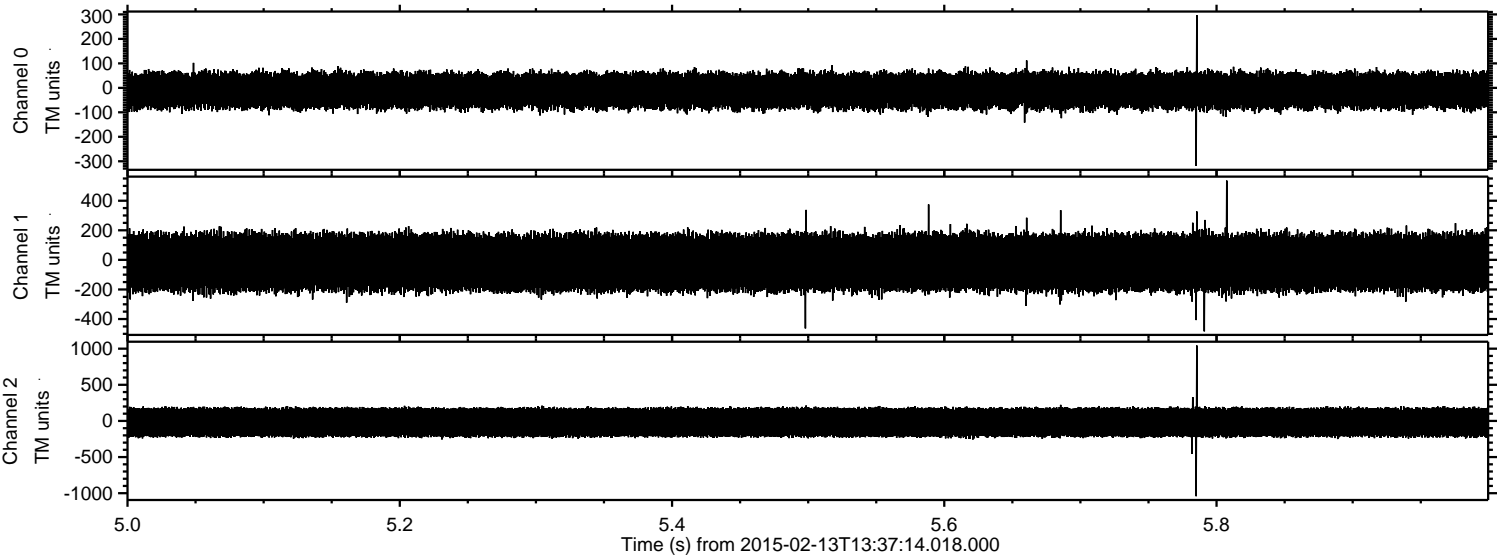

ELMAVAN 3D WAVEFORMS (Measured data sampled at 50 kHz) 49810 packets of 144 samples from 2015-02-13T13:37:14.018.000. Part 1/144

Processed Fri Feb 20 16:16:08 2015 by ELM ver.2012-10-06 from 001__elm20150213_133713__dat00.bin

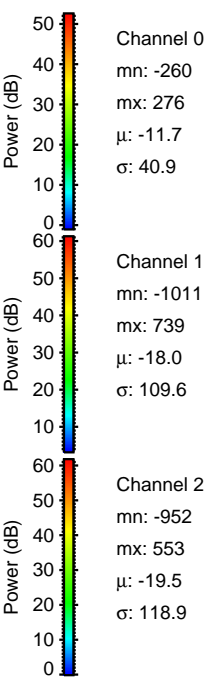
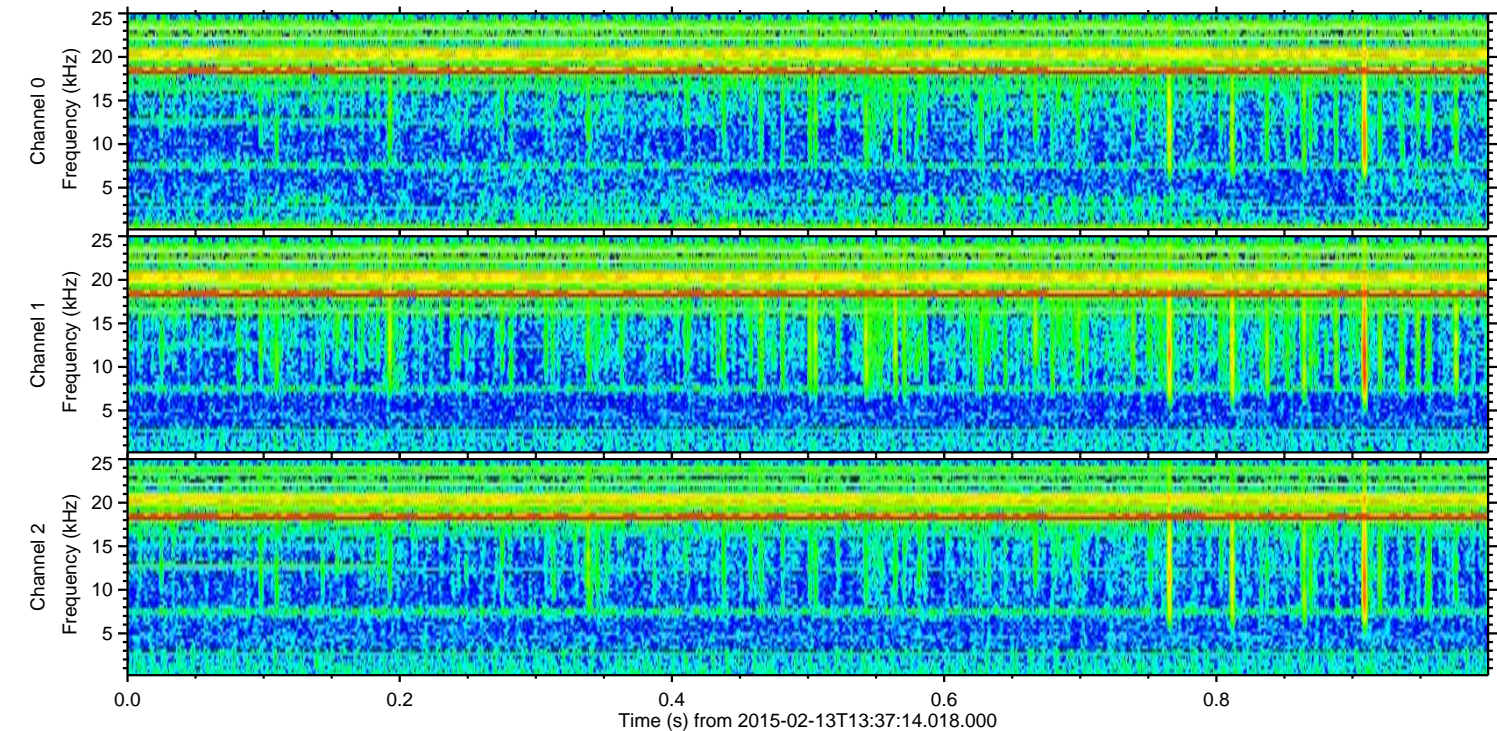
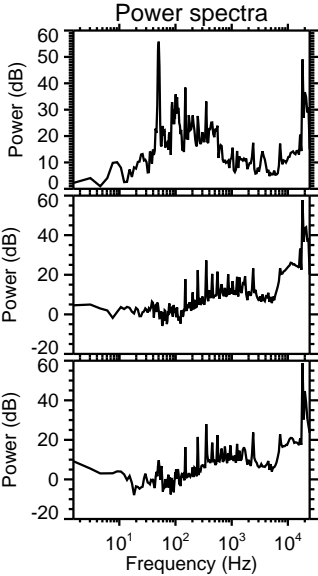
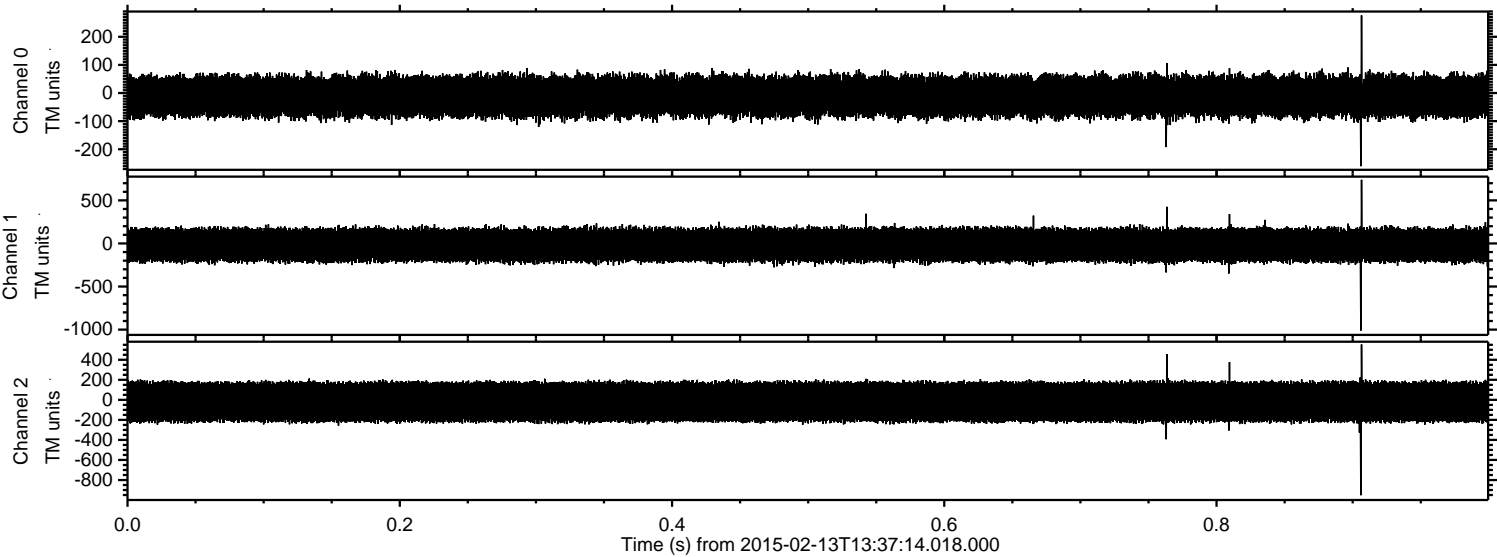

Processed Fri Feb 20 16:16:10 2015 by ELM ver.2012-10-06 from 001__elm20150213_133713__dat00.bin

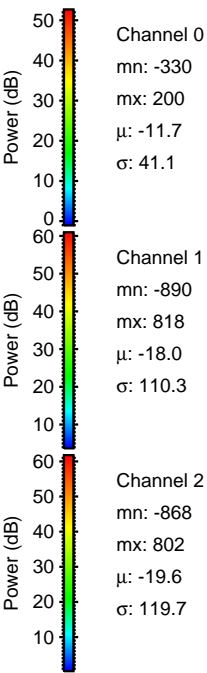
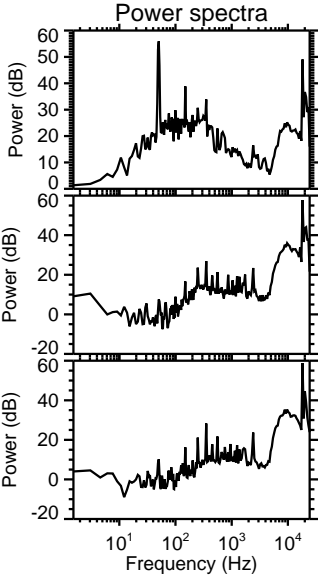
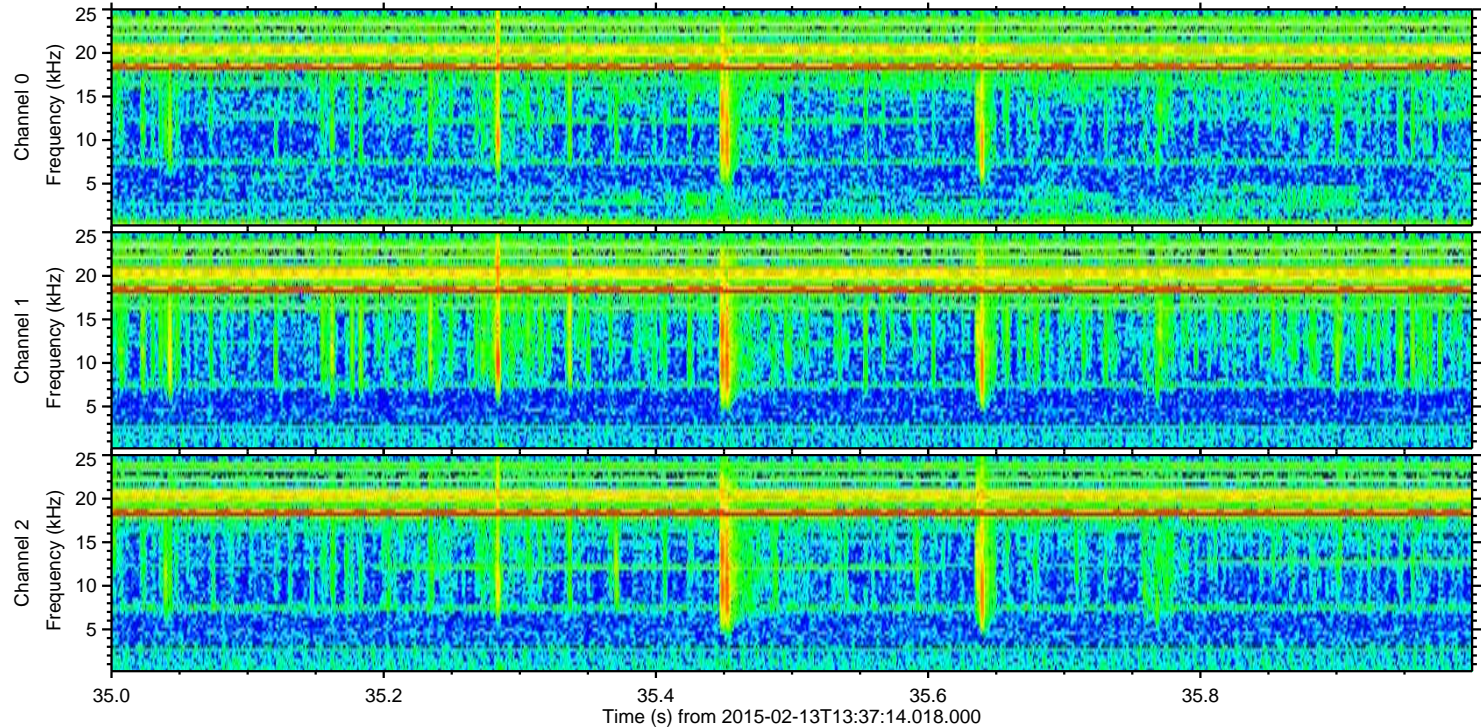
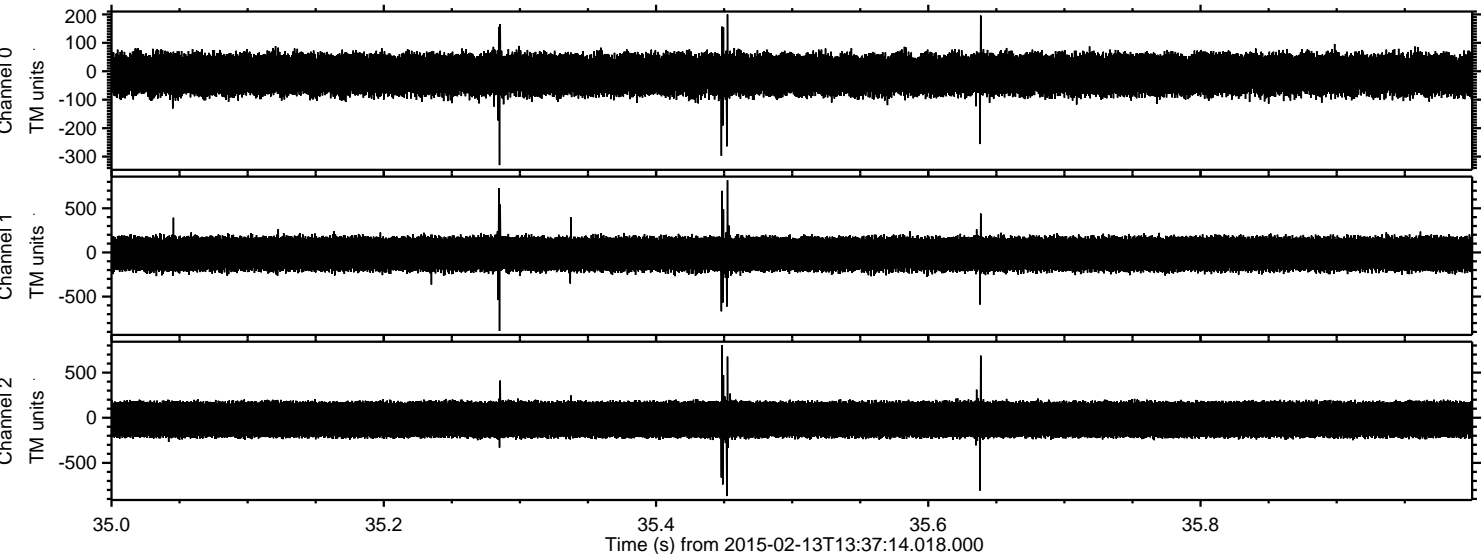

Processed Fri Feb 20 16:16:11 2015 by ELM ver.2012-10-06 from 001__elm20150213_133713__dat00.bin

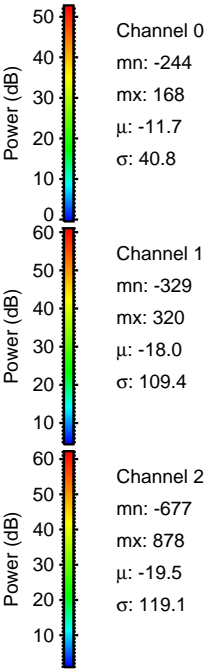
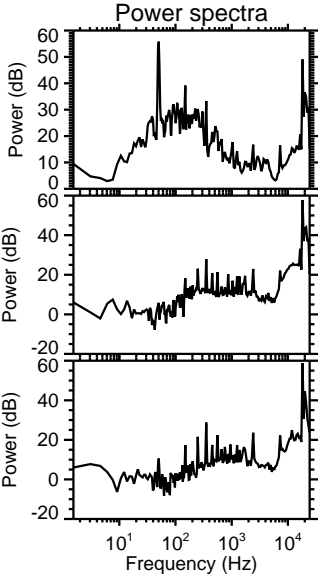
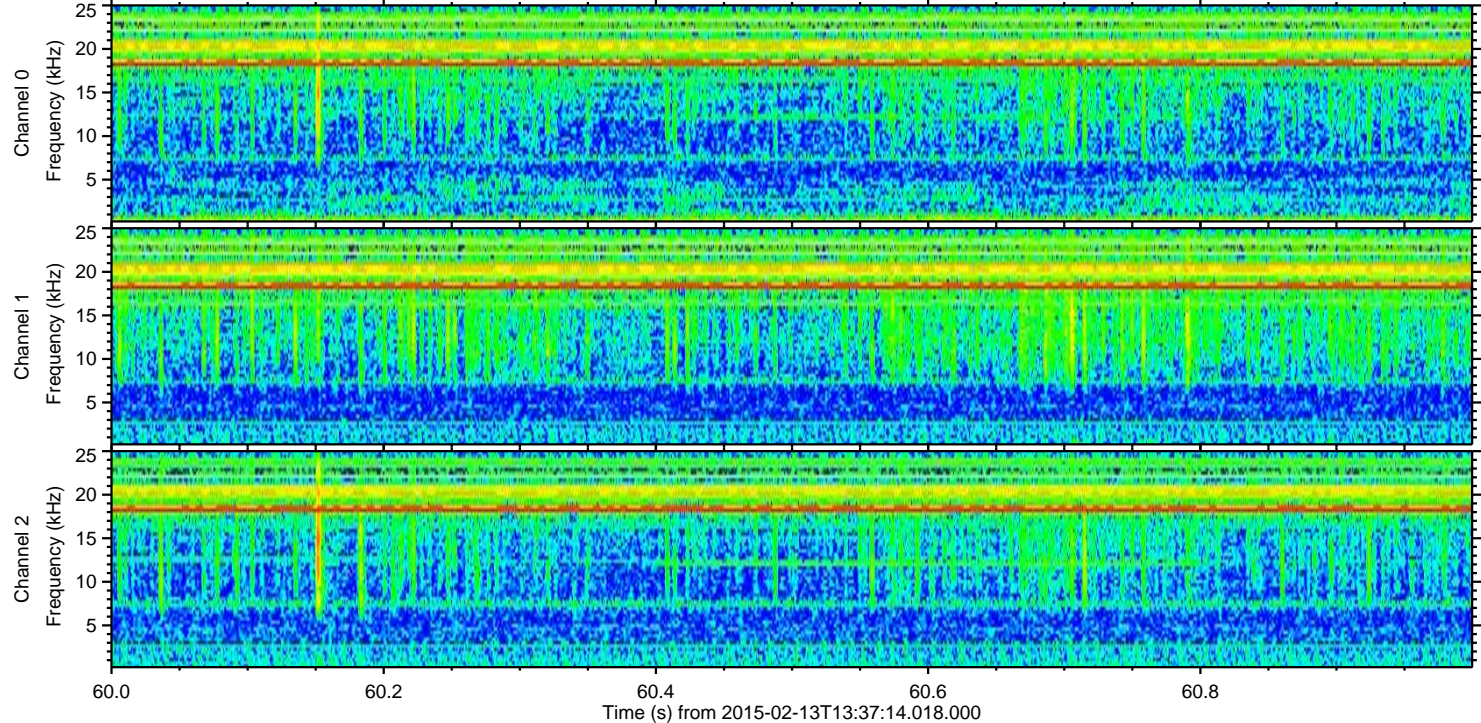
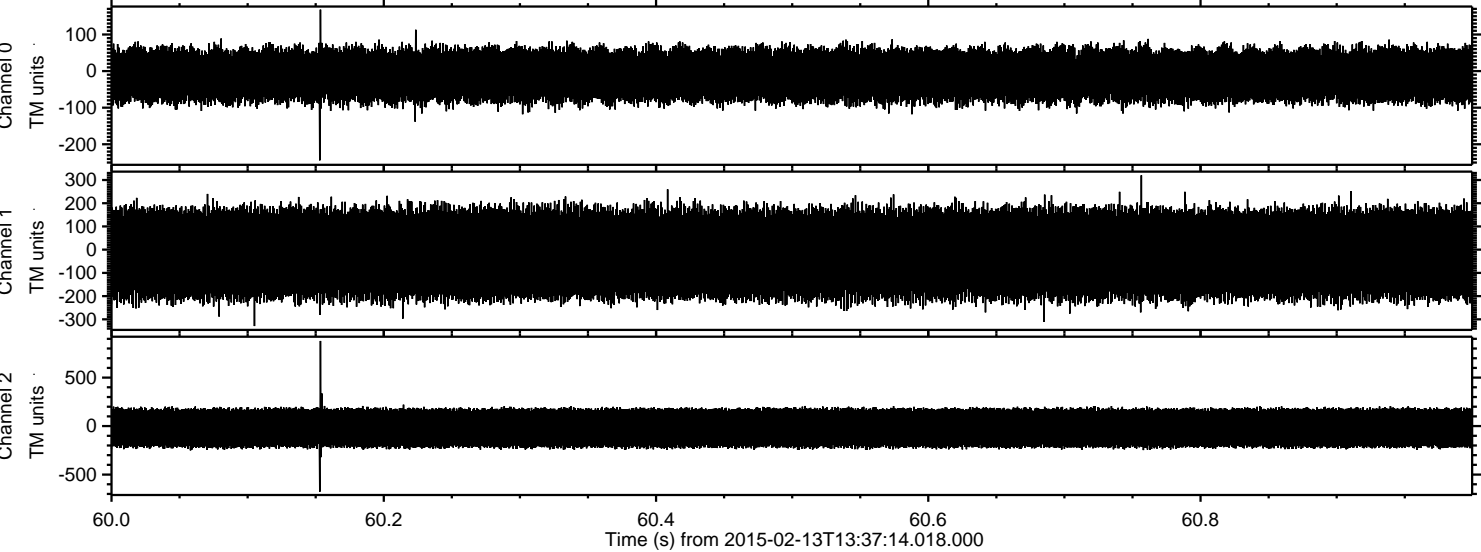

Channel 0
mn: -244
mx: 168
 μ : -11.7
 σ : 40.8

Channel 1
mn: -329
mx: 320
 μ : -18.0
 σ : 109.4

Channel 2
mn: -677
mx: 878
 μ : -19.5
 σ : 119.1

Processed Fri Feb 20 16:16:12 2015 by ELM ver.2012-10-06 from 001__elm20150213_133713__dat00.bin

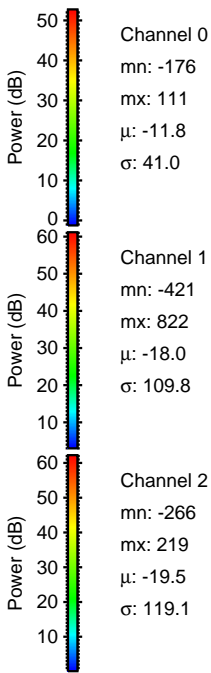
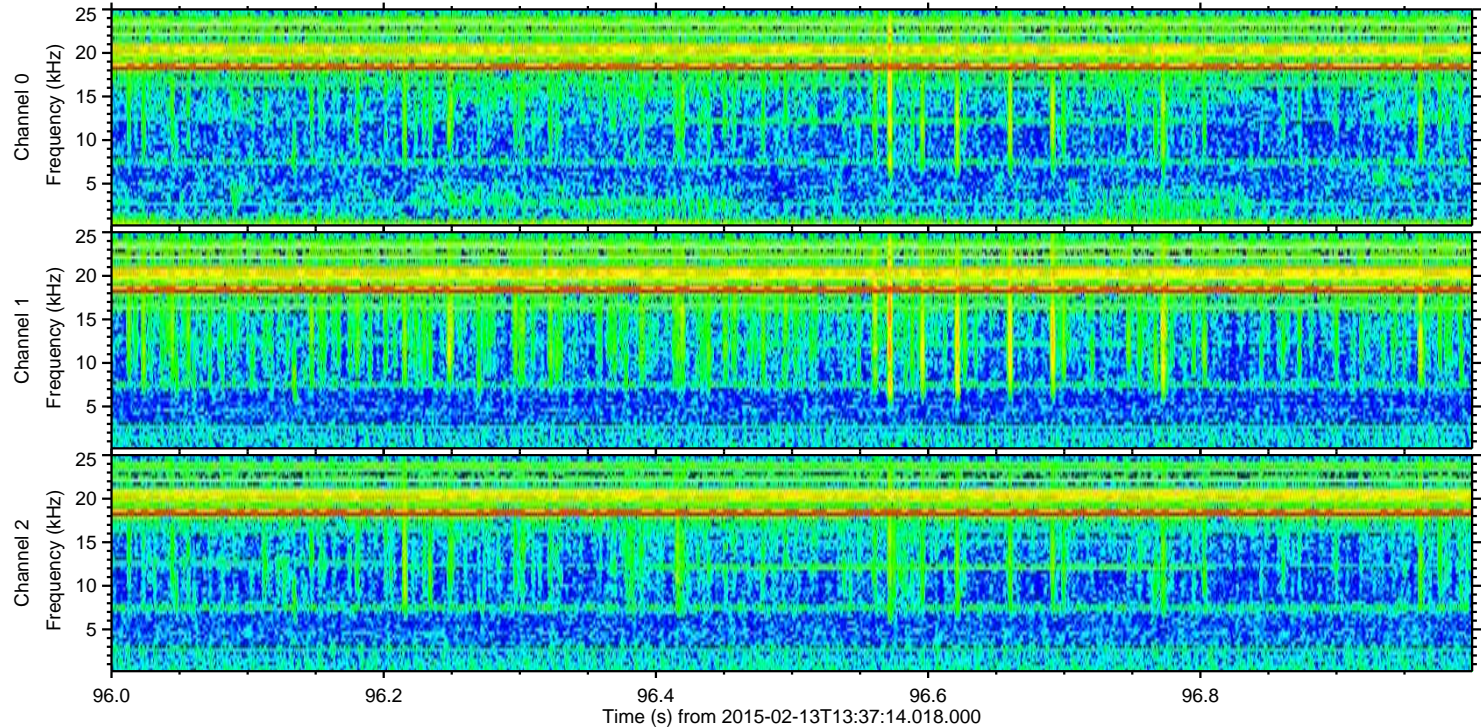
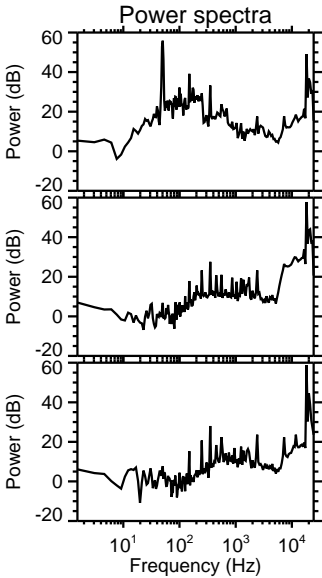
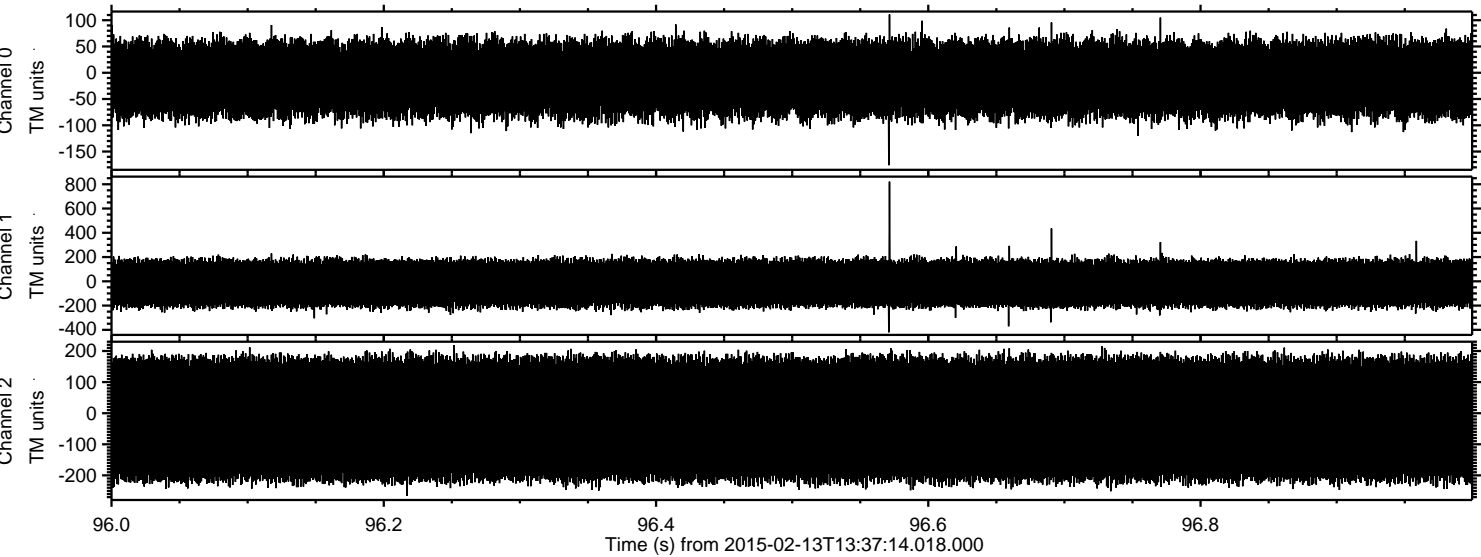

Channel 0
mn: -176
mx: 111
 μ : -11.8
 σ : 41.0

Channel 1
mn: -421
mx: 822
 μ : -18.0
 σ : 109.8

Channel 2
mn: -266
mx: 219
 μ : -19.5
 σ : 119.1

Processed Fri Feb 20 16:16:13 2015 by ELM ver.2012-10-06 from 001__elm20150213_133713__dat00.bin

