

ELMAVAN 3D WAVEFORMS (Measured data sampled at 50 kHz) 49763 packets of 144 samples from 2015-02-13T05:16:59.492.000.

Processed Fri Feb 20 13:14:54 2015 by ELM ver.2012-10-06 from 001__elm20150213_051658__dat00.bin

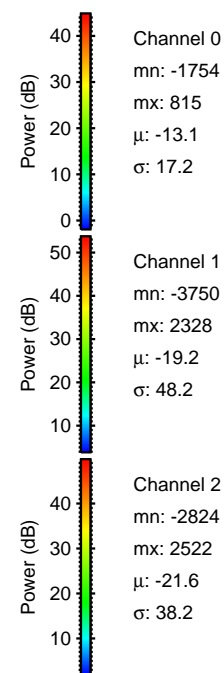
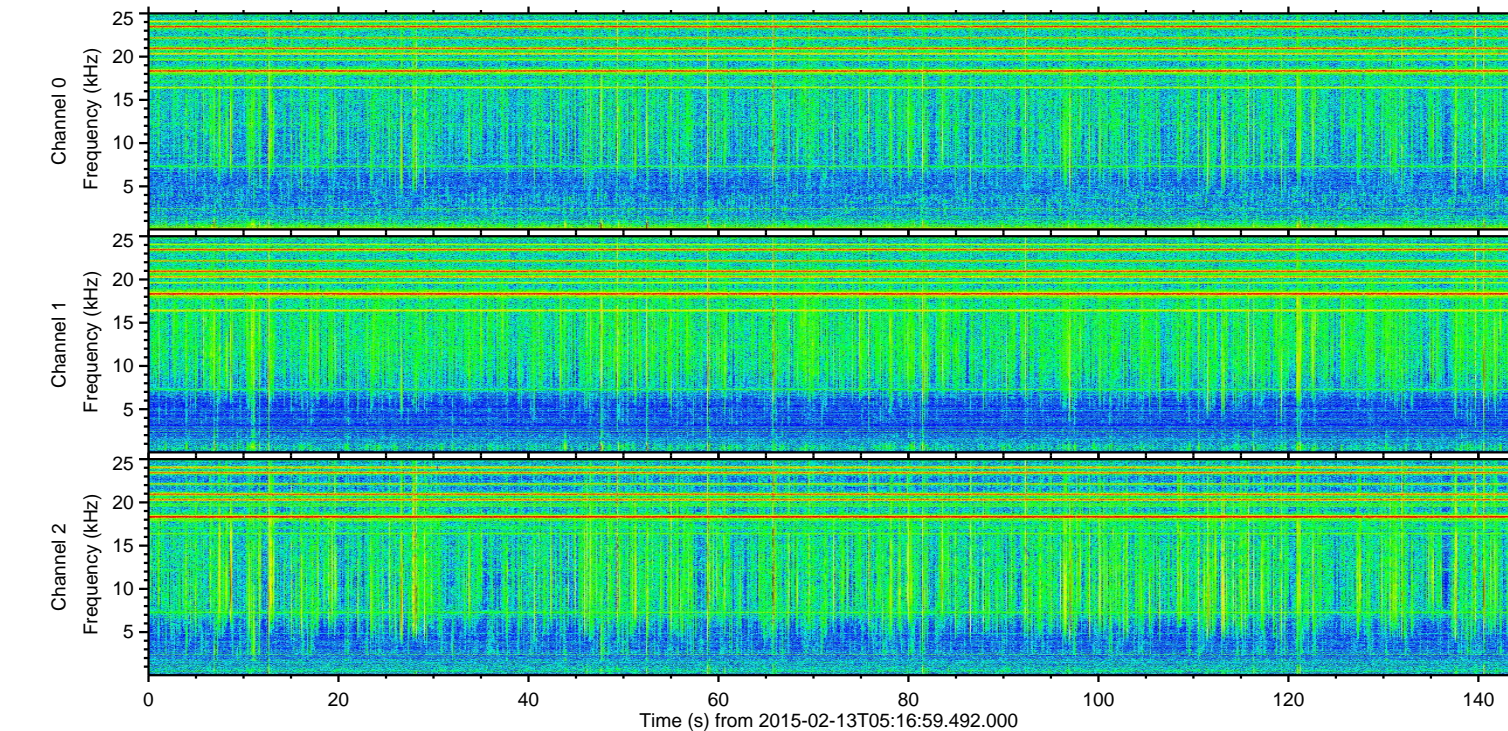
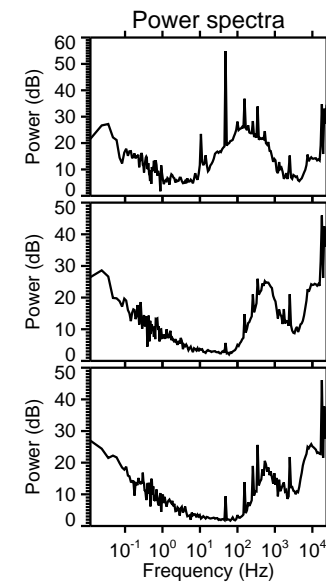
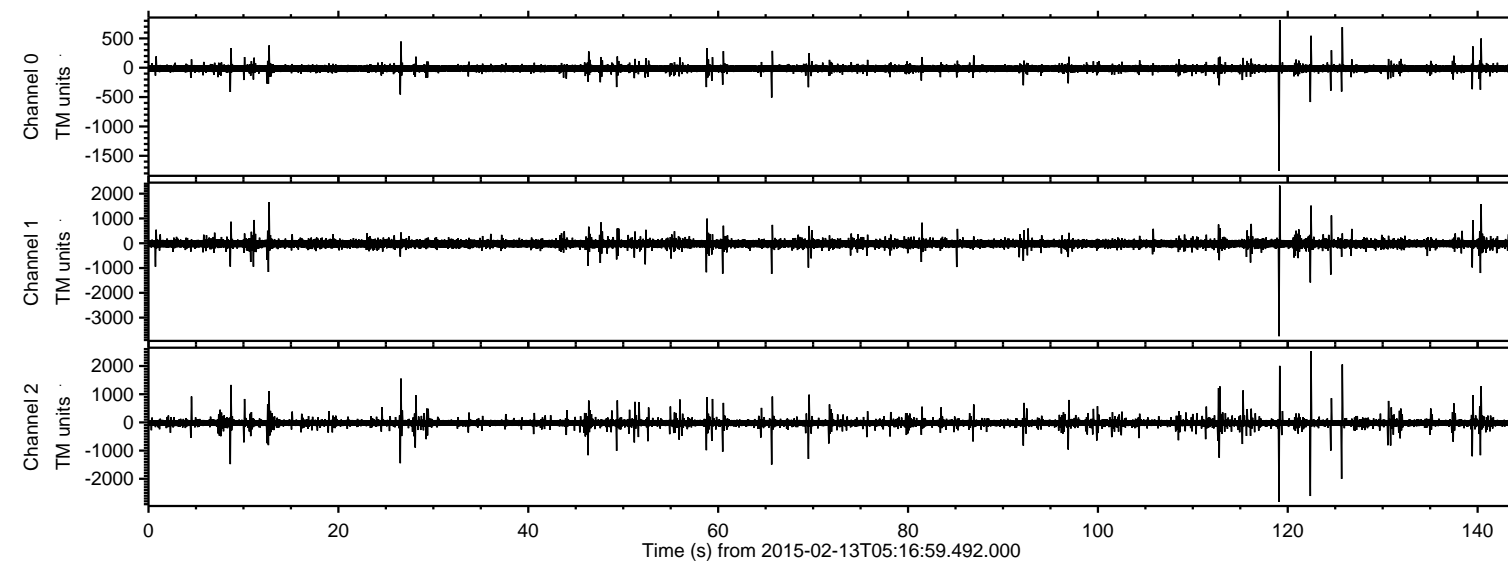

ELMAVAN 3D WAVEFORMS (Measured data sampled at 50 kHz) 49763 packets of 144 samples from 2015-02-13T05:16:59.492.000. Part 120/144

Processed Fri Feb 20 13:15:10 2015 by ELM ver.2012-10-06 from 001__elm20150213_051658__dat00.bin

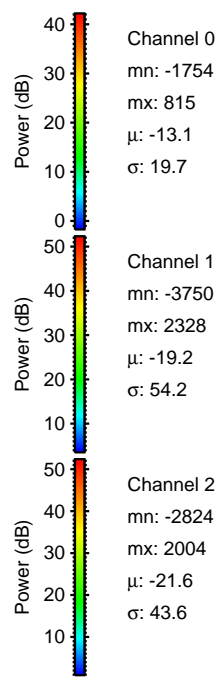
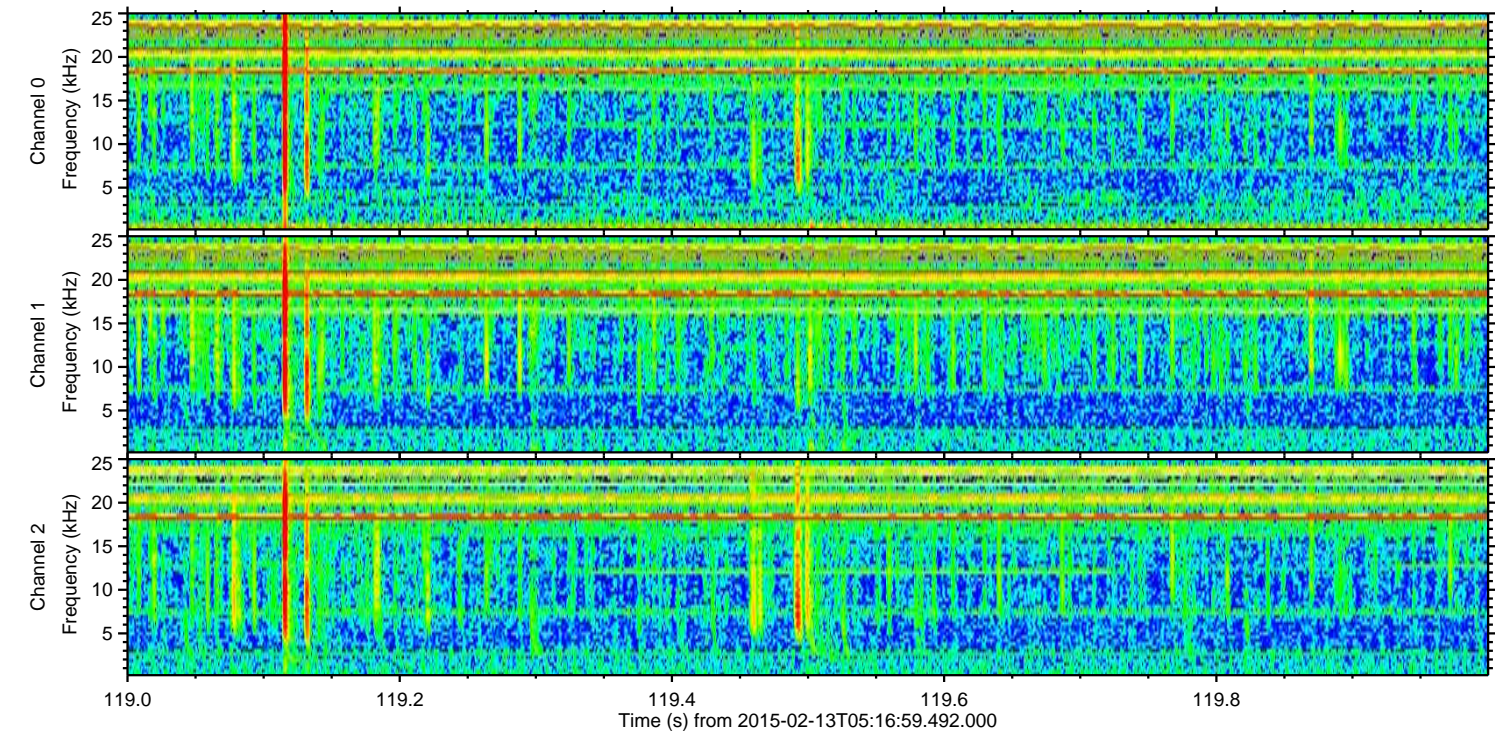
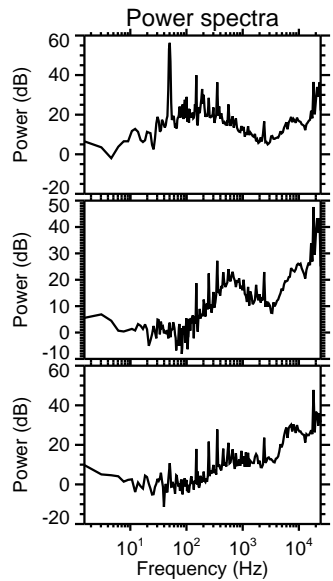
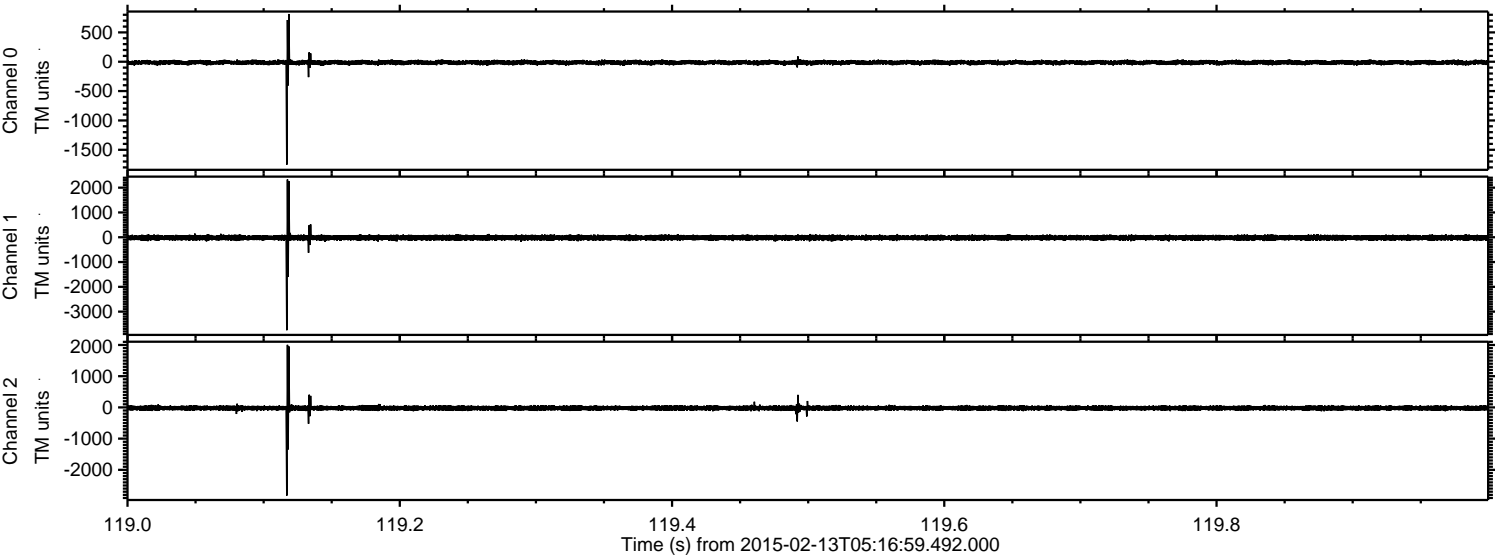

Processed Fri Feb 20 13:15:11 2015 by ELM ver.2012-10-06 from 001__elm20150213_051658__dat00.bin

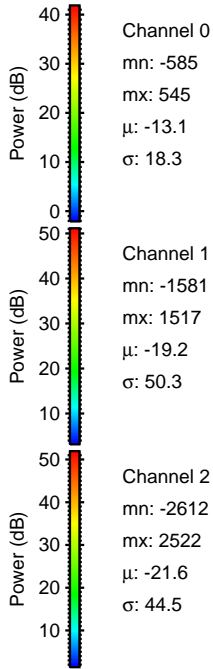
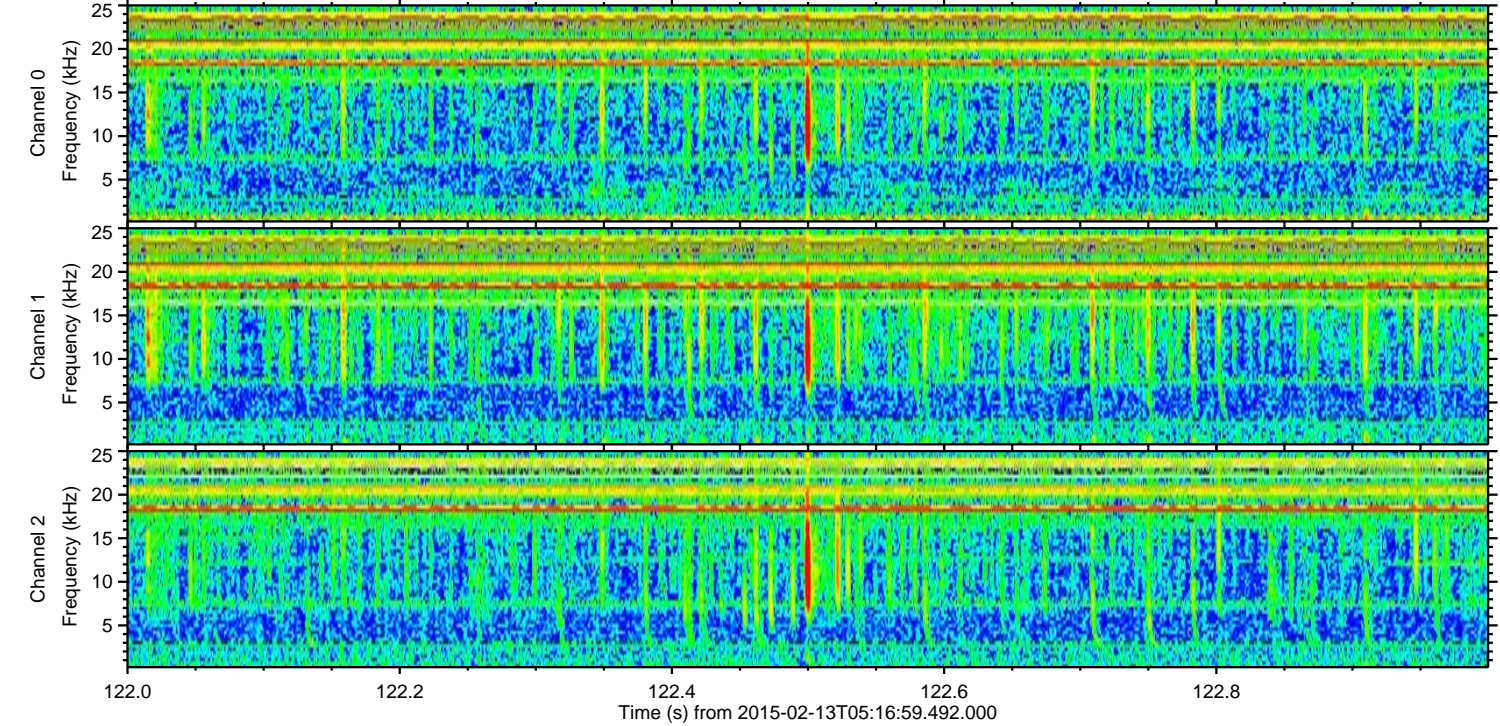
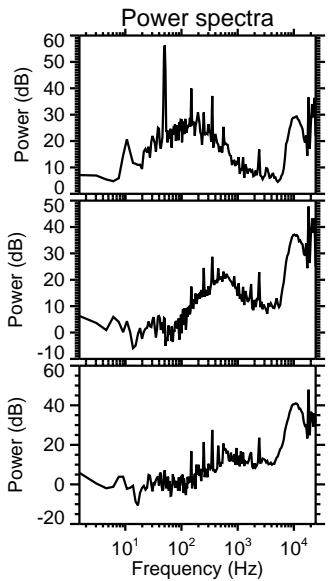
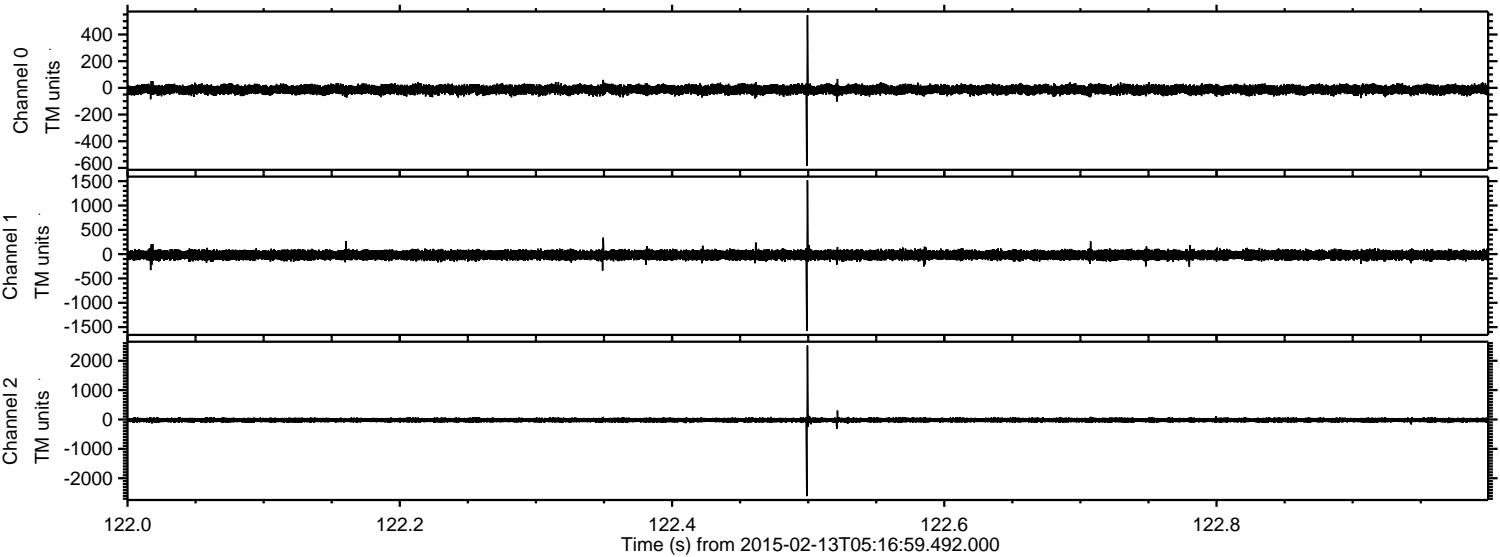

Channel 0
mn: -585
mx: 545
 μ : -13.1
 σ : 18.3

Channel 1
mn: -1581
mx: 1517
 μ : -19.2
 σ : 50.3

Channel 2
mn: -2612
mx: 2522
 μ : -21.6
 σ : 44.5

ELMAVAN 3D WAVEFORMS (Measured data sampled at 50 kHz) 49763 packets of 144 samples from 2015-02-13T05:16:59.492.000. Part 126/144

Processed Fri Feb 20 13:15:13 2015 by ELM ver.2012-10-06 from 001__elm20150213_051658__dat00.bin

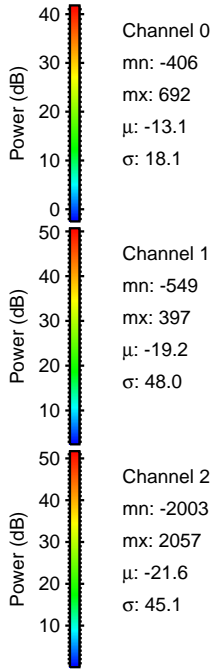
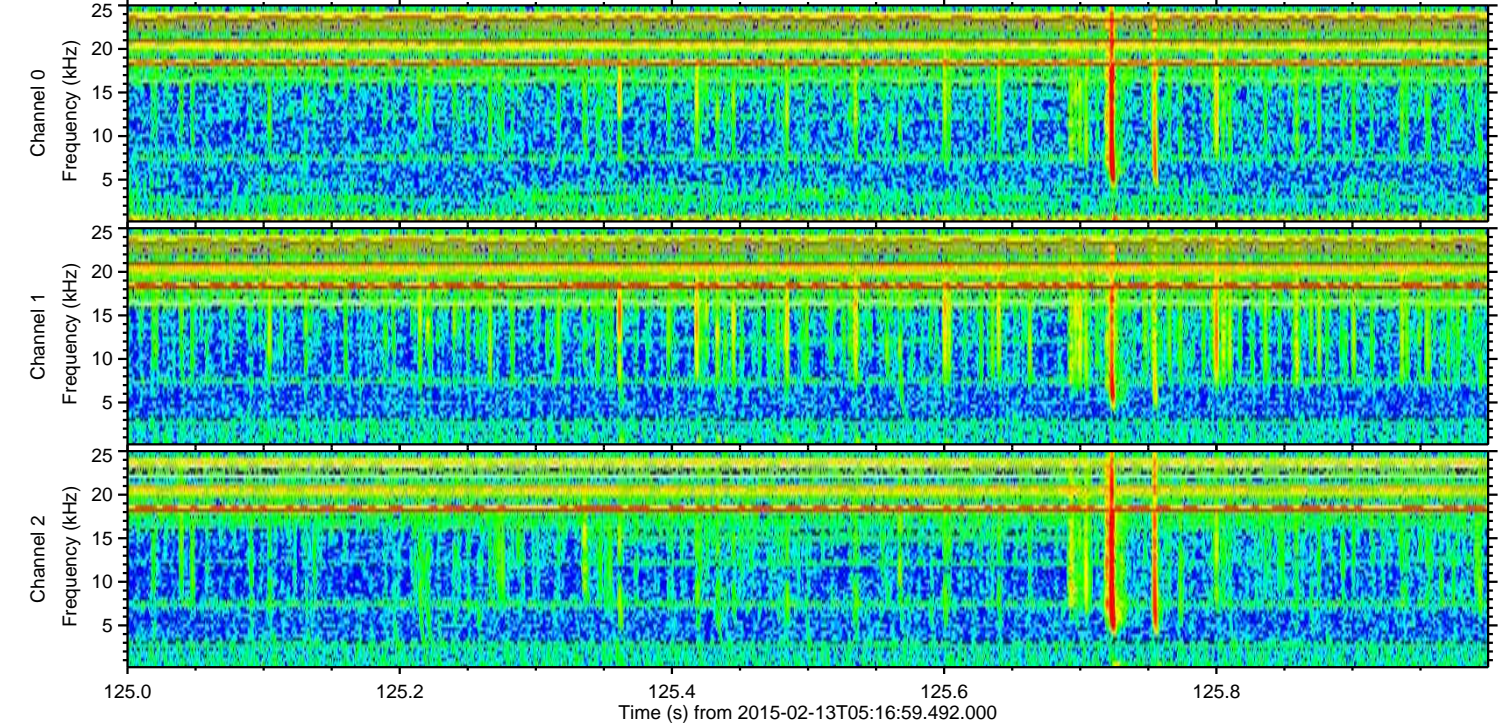
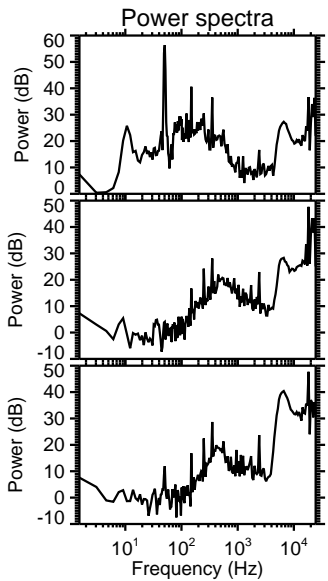
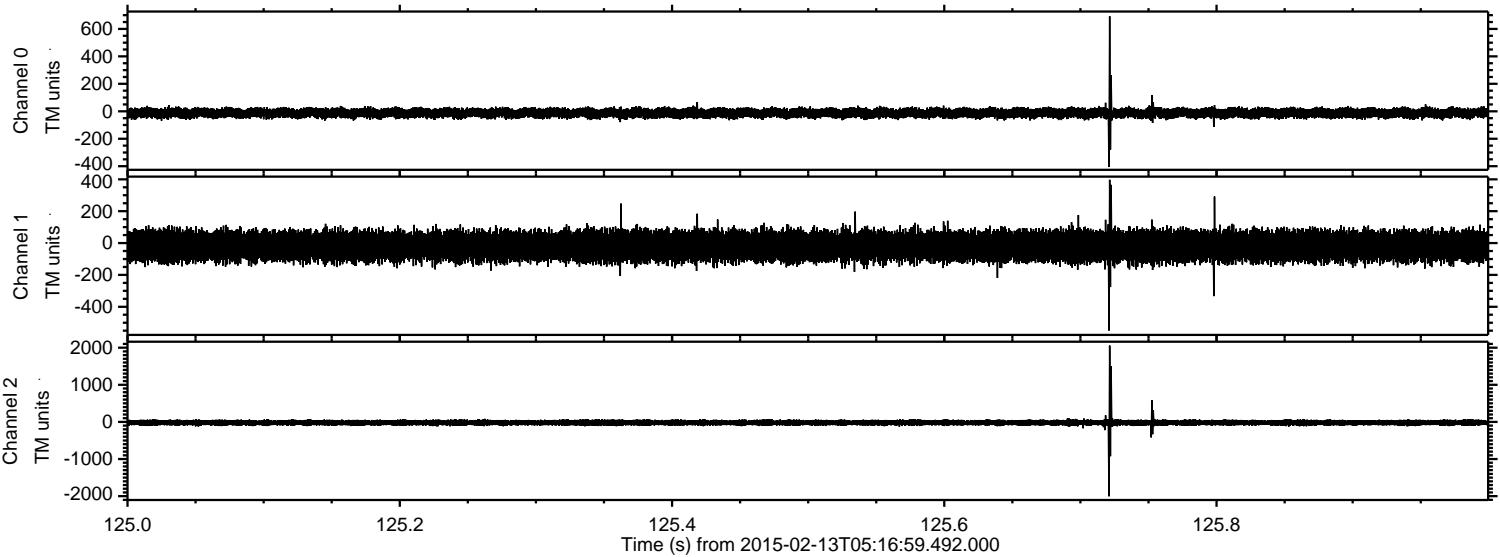

Channel 0
mn: -406
mx: 692
 μ : -13.1
 σ : 18.1

Channel 1
mn: -549
mx: 397
 μ : -19.2
 σ : 48.0

Channel 2
mn: -2003
mx: 2057
 μ : -21.6
 σ : 45.1

Processed Fri Feb 20 13:15:14 2015 by ELM ver.2012-10-06 from 001__elm20150213_051658__dat00.bin

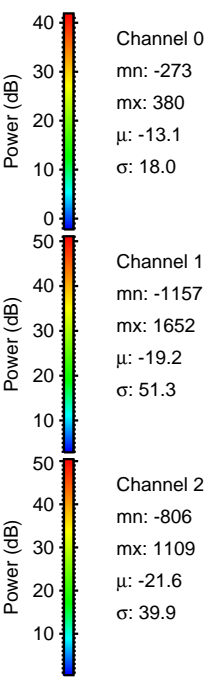
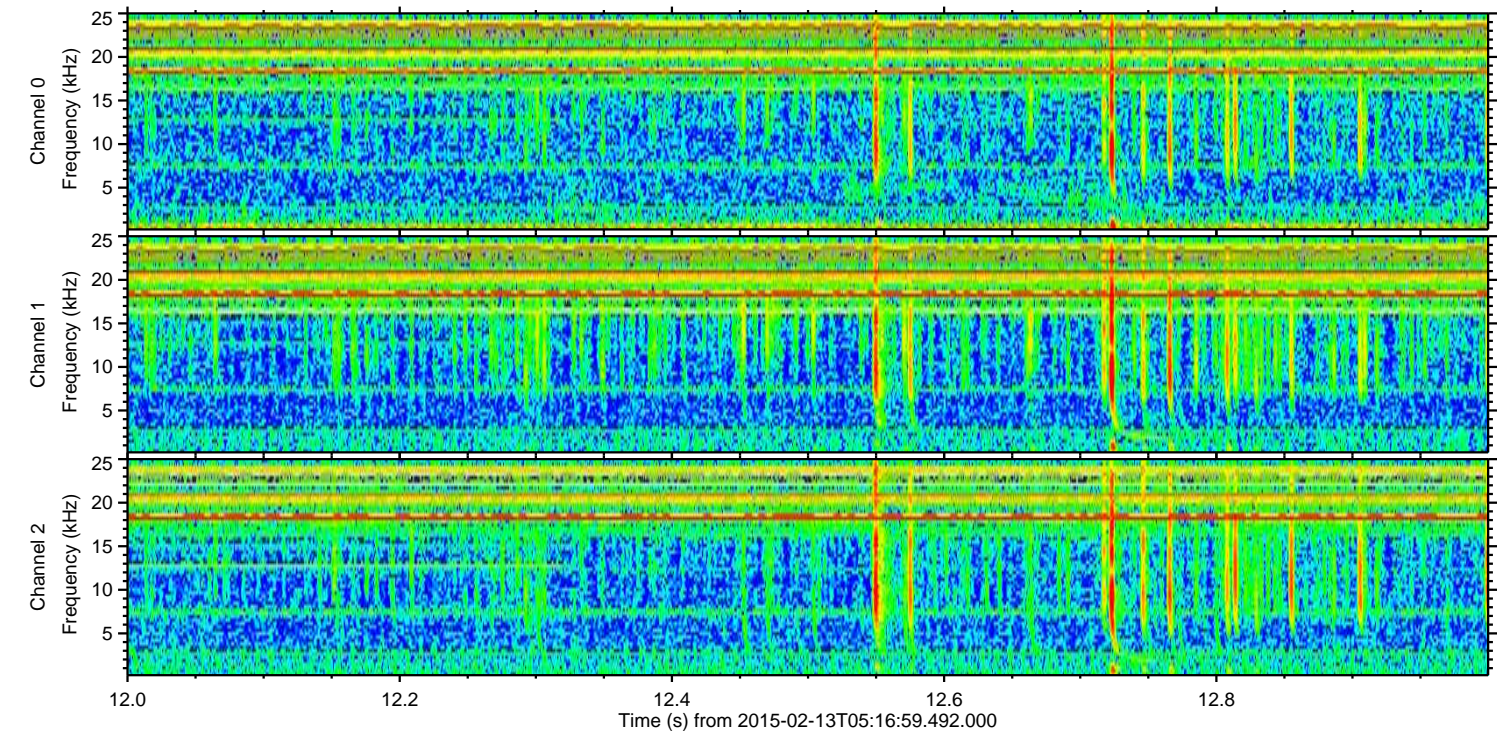
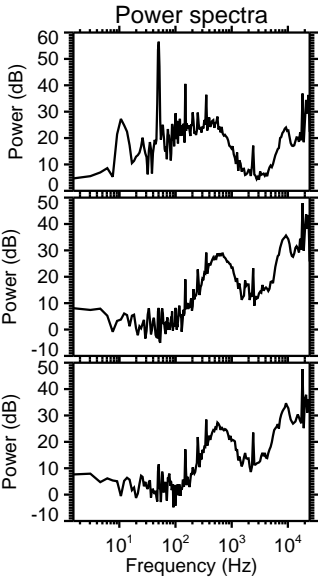
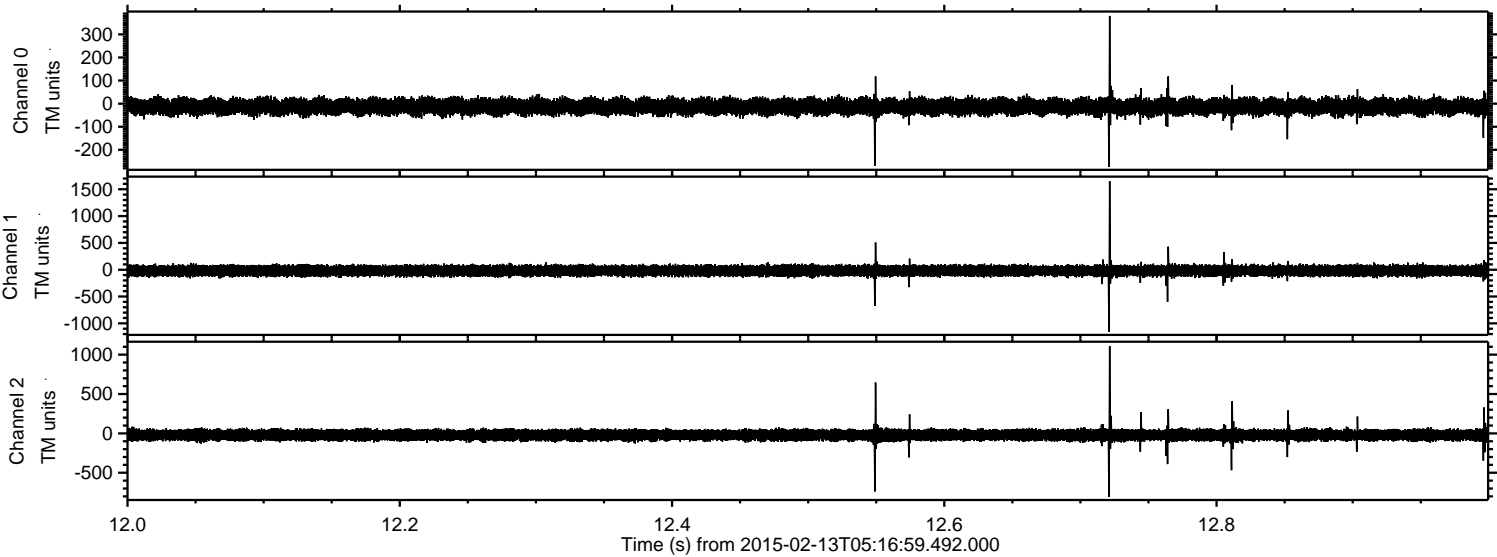

Processed Fri Feb 20 13:15:15 2015 by ELM ver.2012-10-06 from 001__elm20150213_051658__dat00.bin

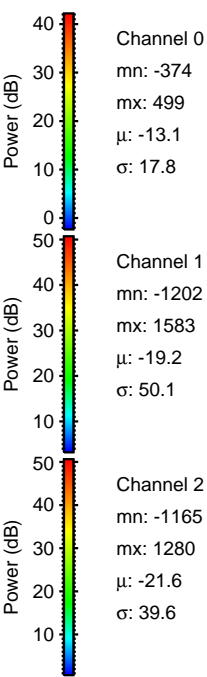
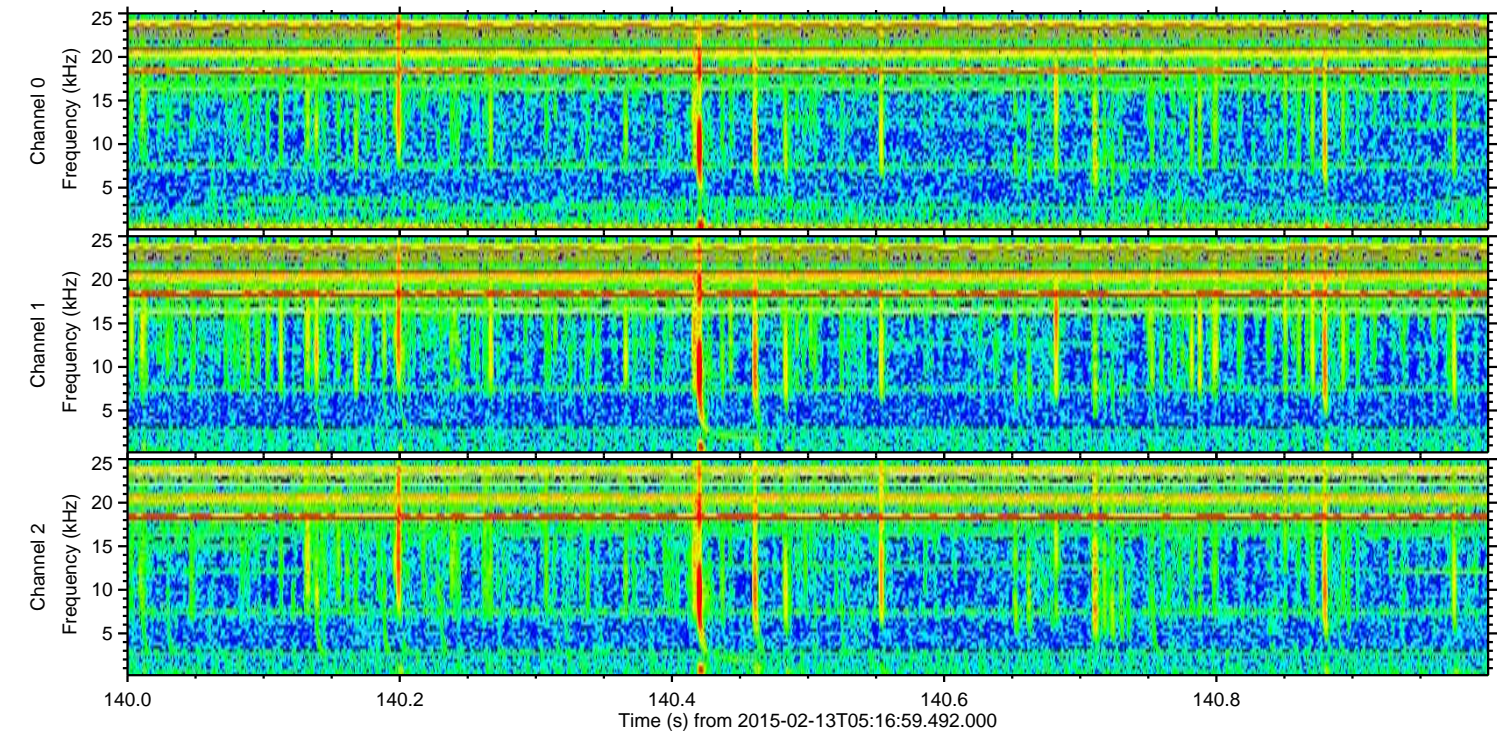
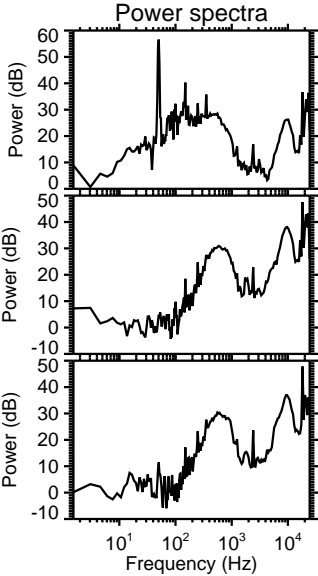
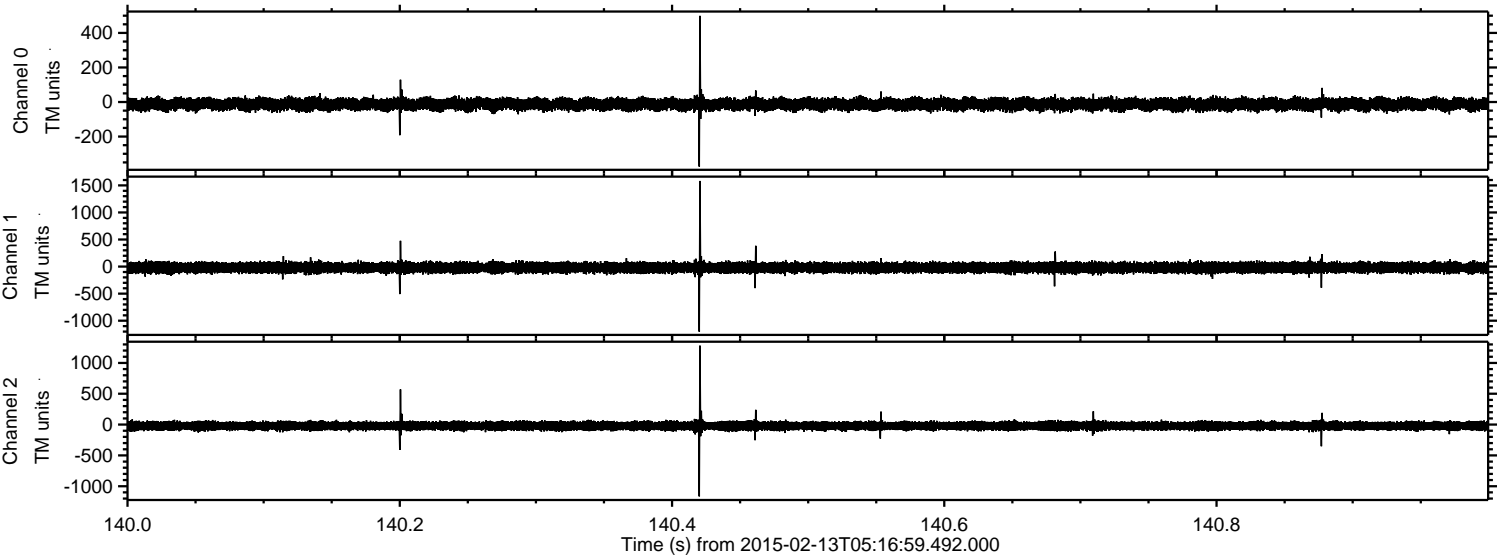

Processed Fri Feb 20 13:15:16 2015 by ELM ver.2012-10-06 from 001__elm20150213_051658__dat00.bin

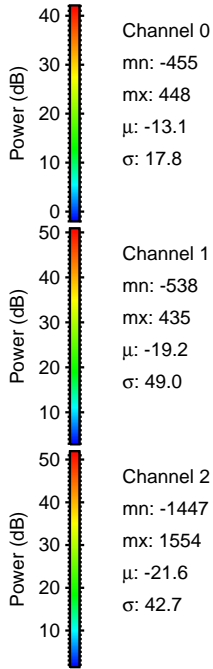
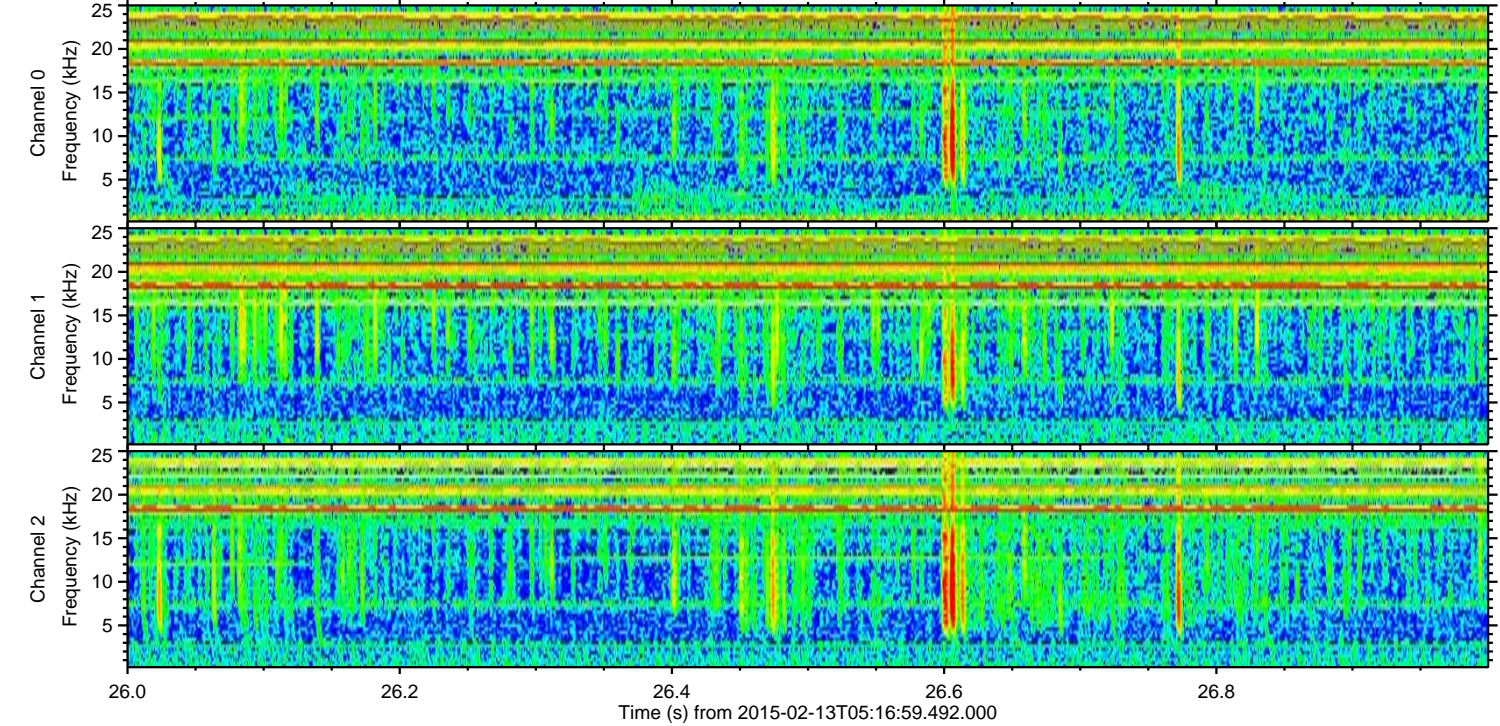
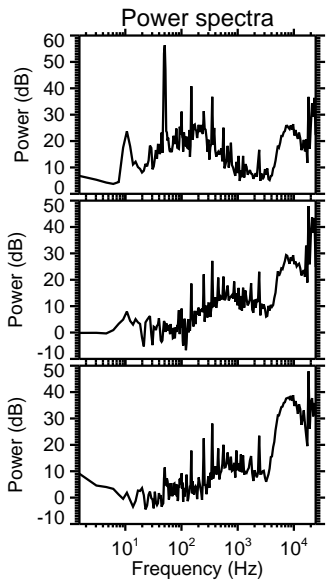
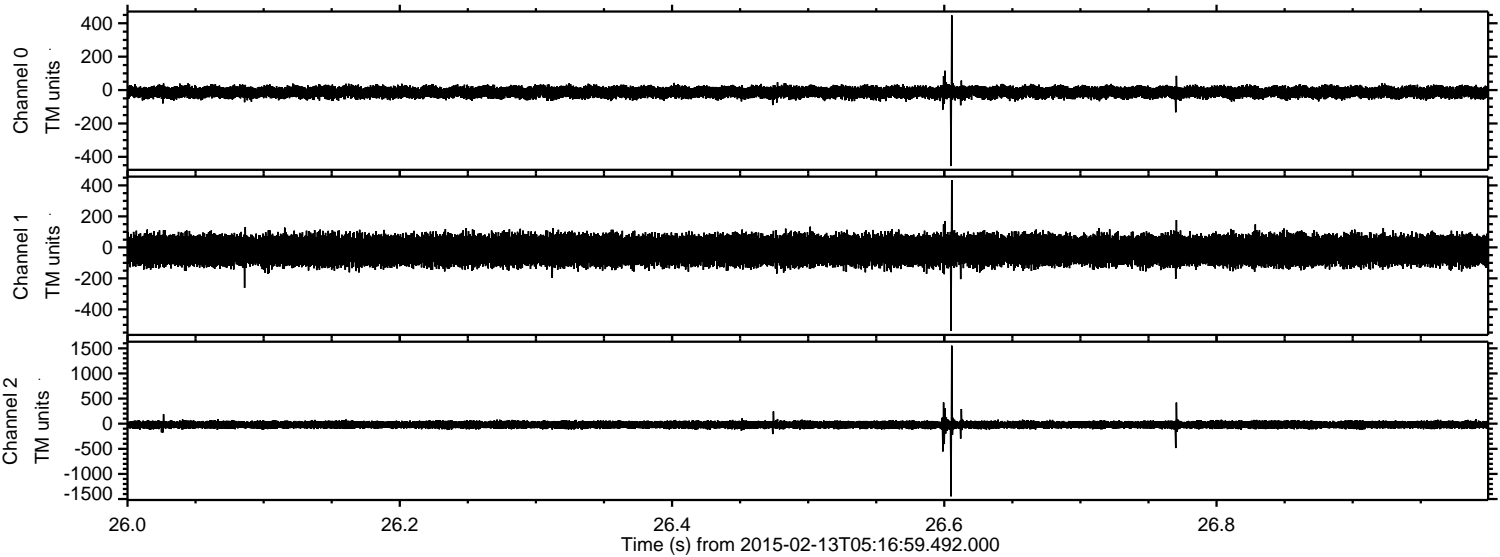

Channel 0
mn: -455
mx: 448
 μ : -13.1
 σ : 17.8

Channel 1
mn: -538
mx: 435
 μ : -19.2
 σ : 49.0

Channel 2
mn: -1447
mx: 1554
 μ : -21.6
 σ : 42.7

Processed Fri Feb 20 13:15:17 2015 by ELM ver.2012-10-06 from 001__elm20150213_051658__dat00.bin

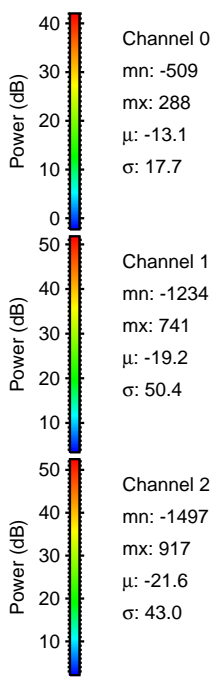
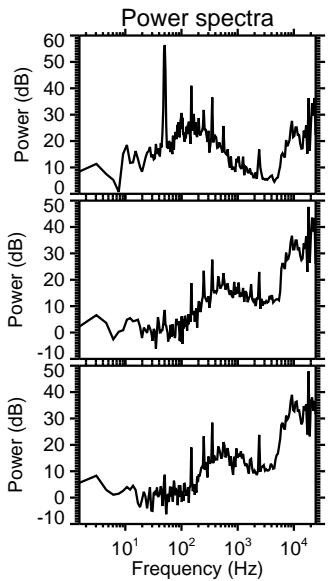
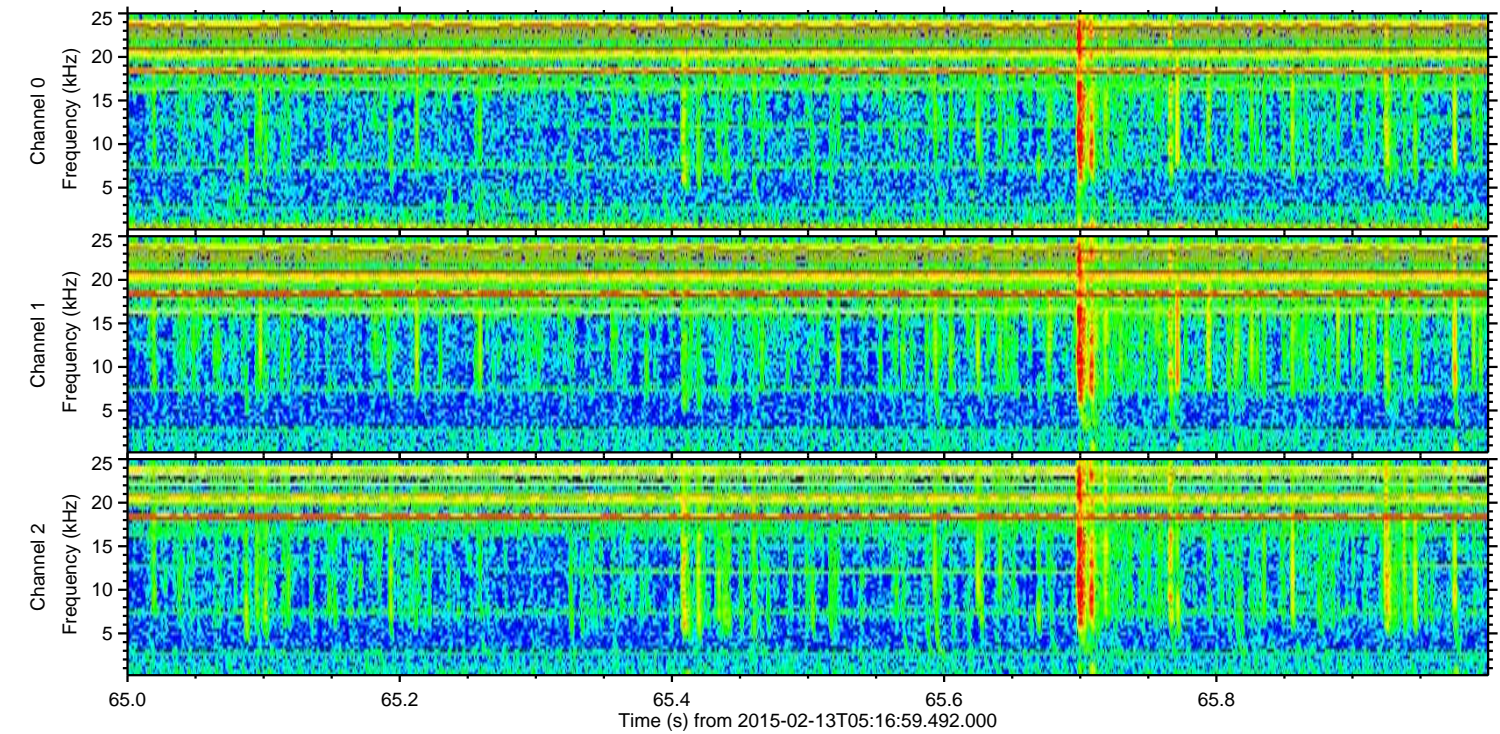
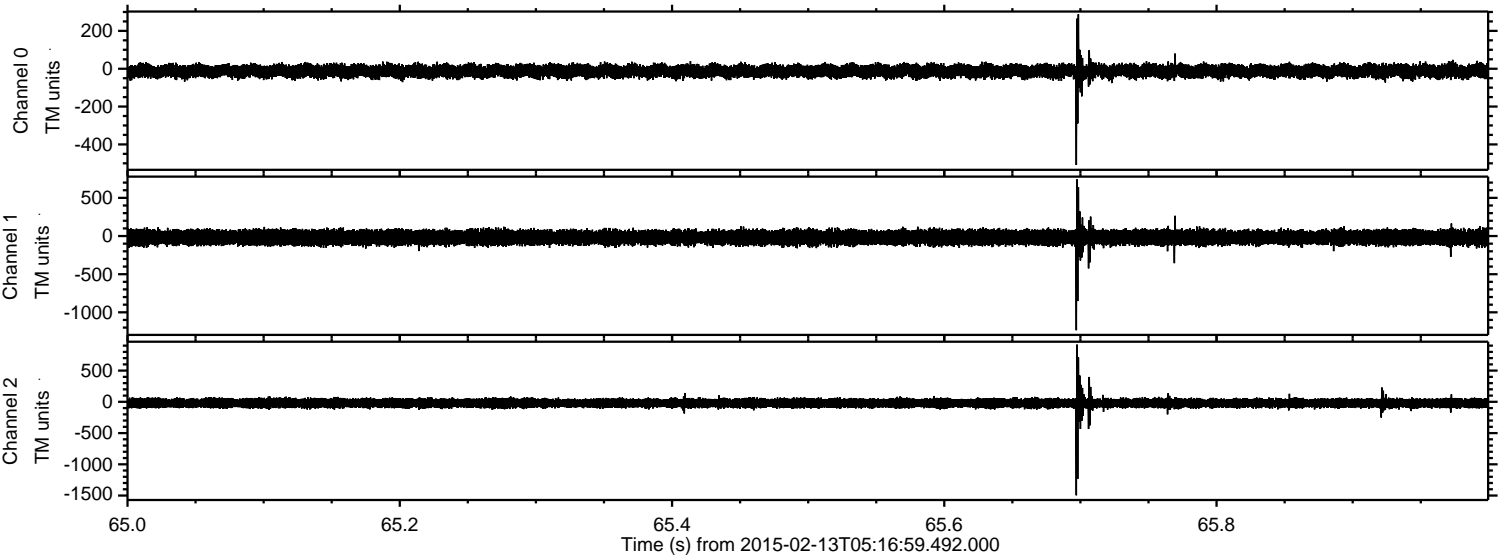

Processed Fri Feb 20 13:15:20 2015 by ELM ver.2012-10-06 from 001__elm20150213_051658__dat00.bin

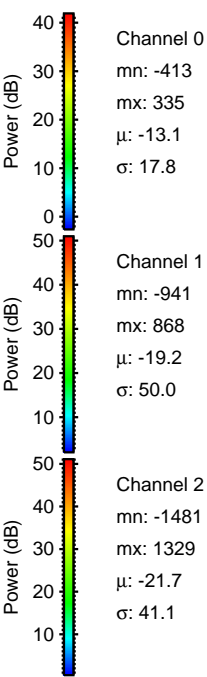
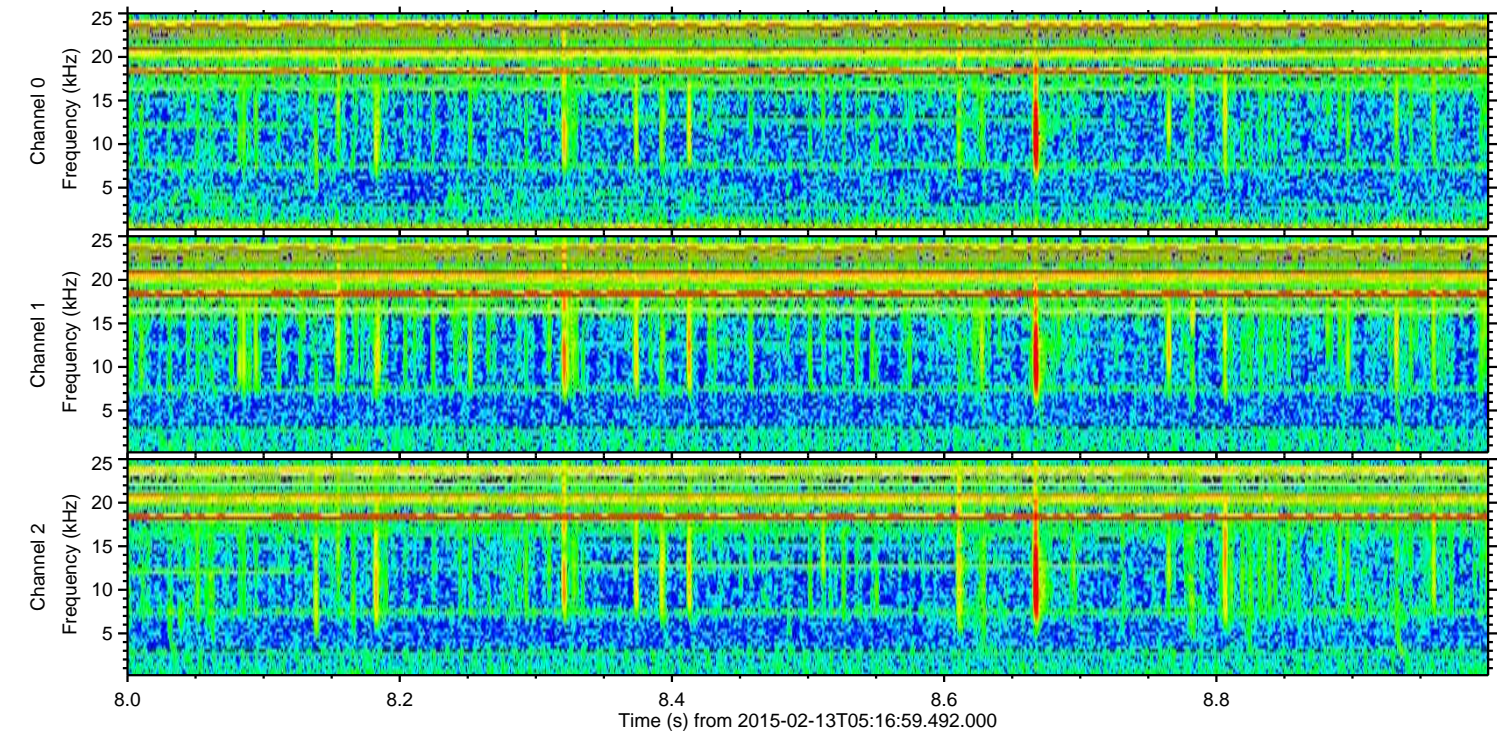
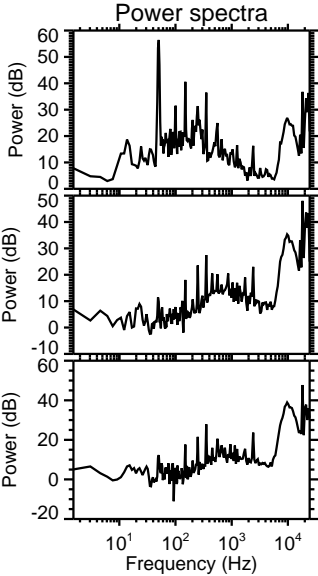
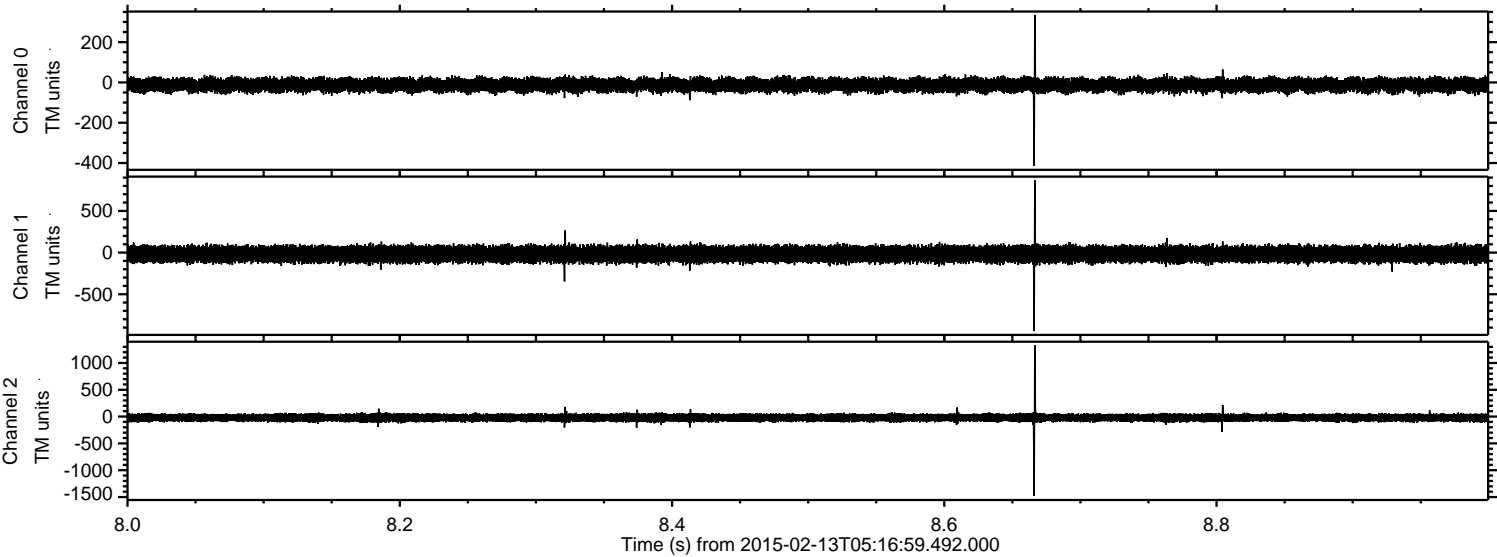

Channel 0
mn: -413
mx: 335
 μ : -13.1
 σ : 17.8

Channel 1
mn: -941
mx: 868
 μ : -19.2
 σ : 50.0

Channel 2
mn: -1481
mx: 1329
 μ : -21.7
 σ : 41.1

Processed Fri Feb 20 13:15:21 2015 by ELM ver.2012-10-06 from 001__elm20150213_051658__dat00.bin

