

ELMAVAN 3D WAVEFORMS (Measured data sampled at 50 kHz) 49806 packets of 144 samples from 2015-02-13T02:56:55.414.999.

Processed Fri Feb 20 12:27:01 2015 by ELM ver.2012-10-06 from 001__elm20150213_025654__dat00.bin

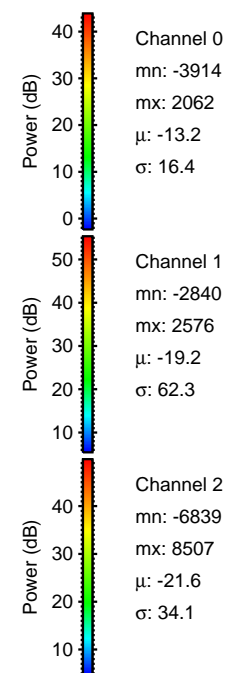

Processed Fri Feb 20 12:27:18 2015 by ELM ver.2012-10-06 from 001__elm20150213_025654__dat00.bin

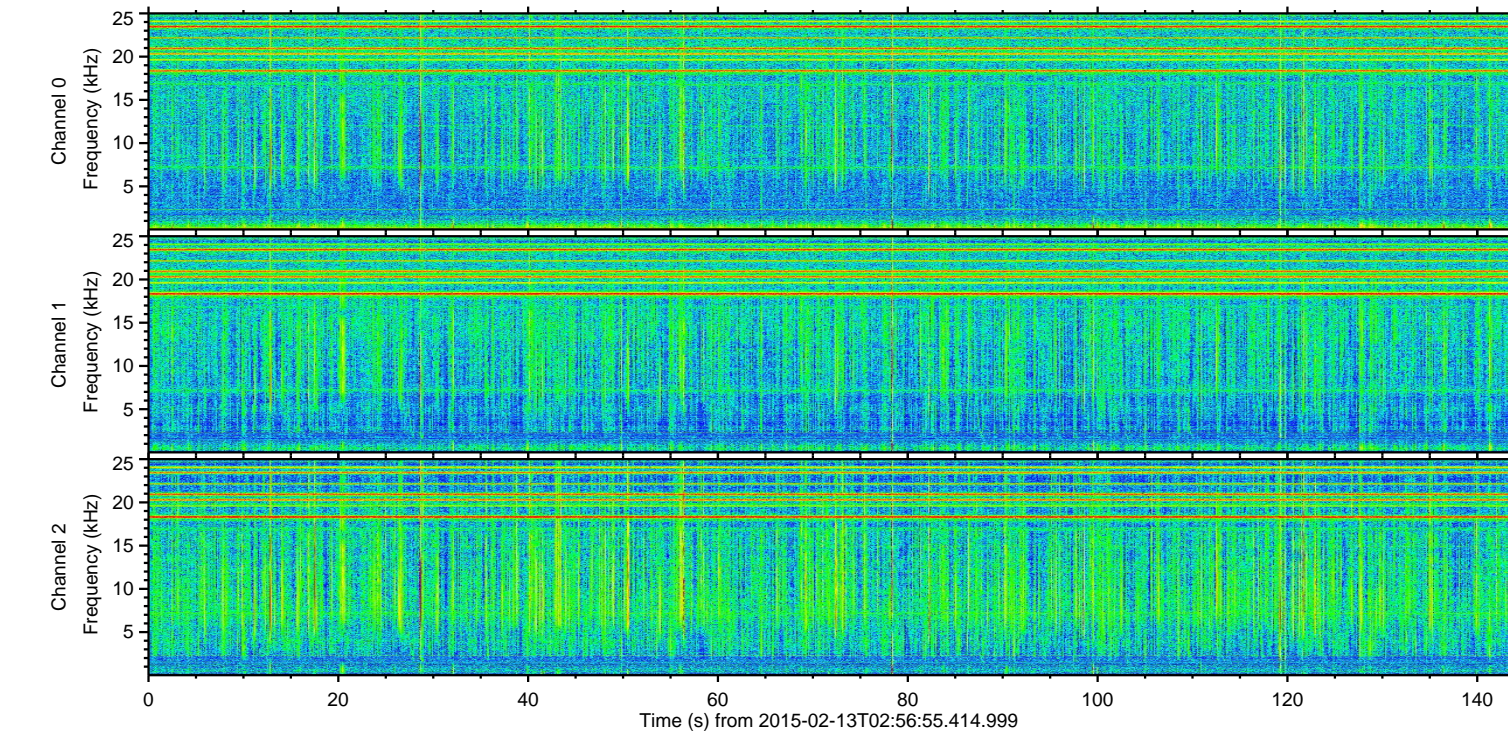
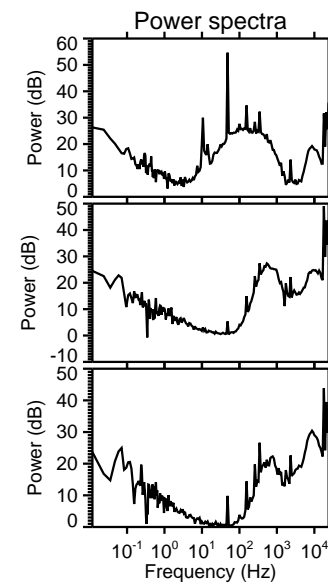
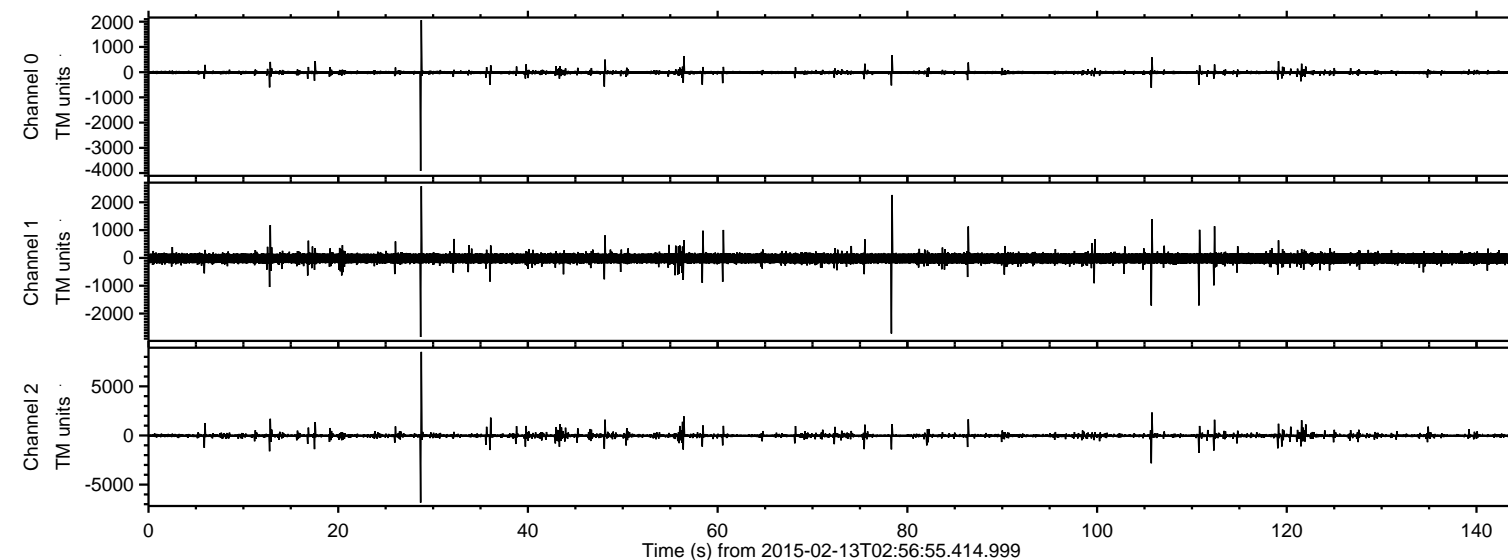
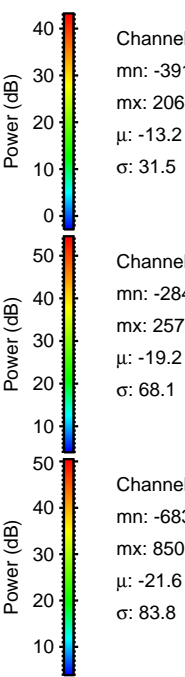
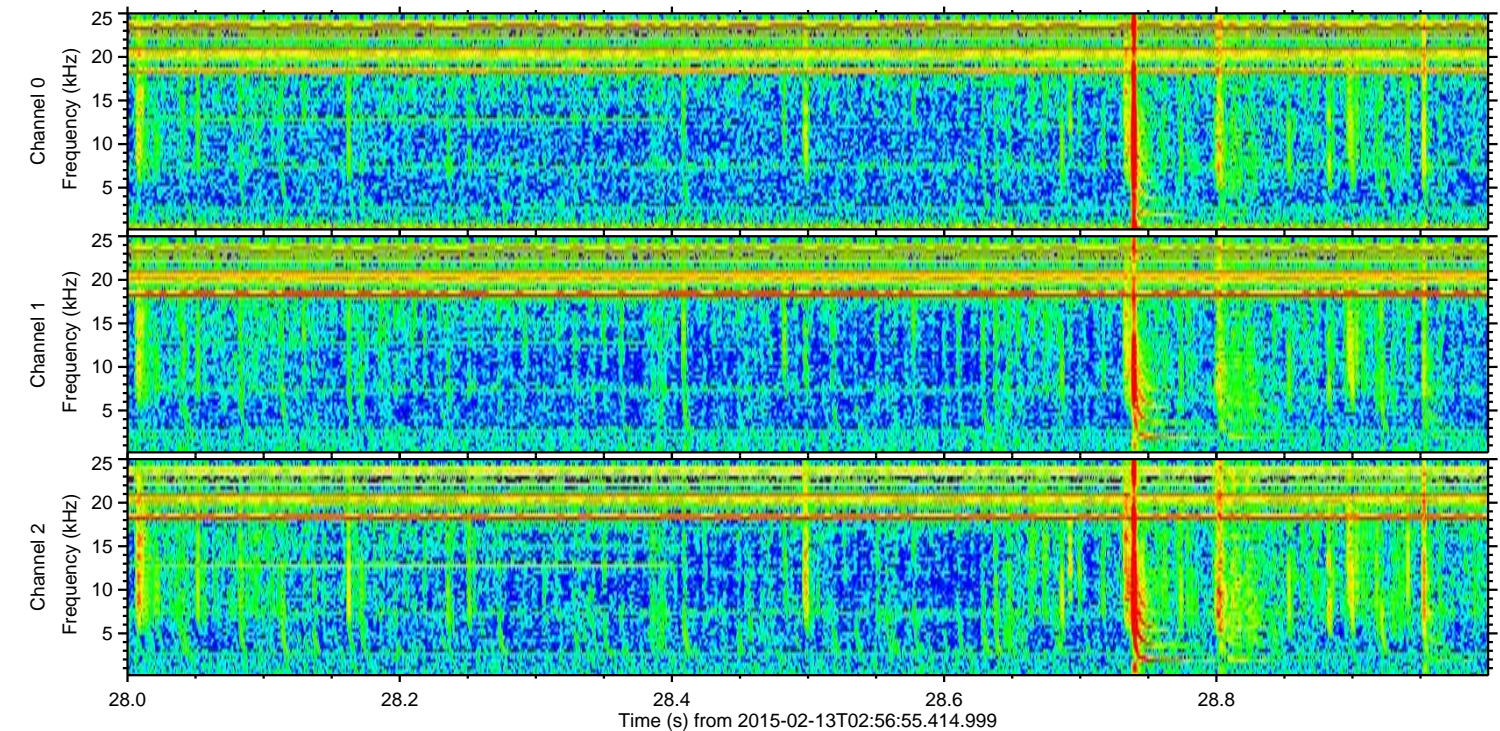
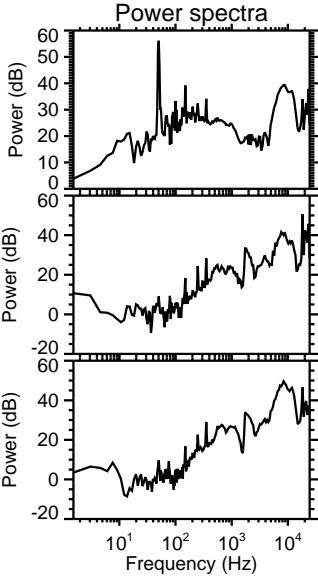
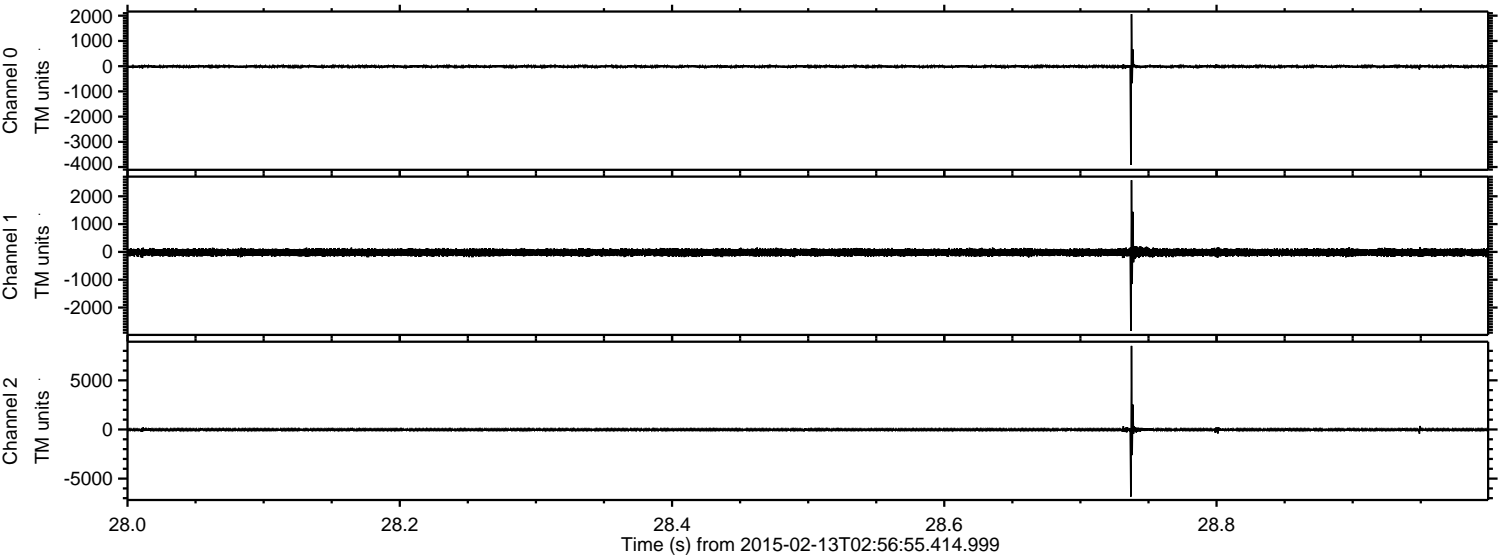

Channel 0
mn: -3914
mx: 2062
 μ : -13.2
 σ : 31.5

Channel 1
mn: -2840
mx: 2576
 μ : -19.2
 σ : 68.1

Channel 2
mn: -6839
mx: 8507
 μ : -21.6
 σ : 83.8

ELMAVAN 3D WAVEFORMS (Measured data sampled at 50 kHz) 49806 packets of 144 samples from 2015-02-13T02:56:55.414.999. Part 106/144

Processed Fri Feb 20 12:27:19 2015 by ELM ver.2012-10-06 from 001__elm20150213_025654__dat00.bin

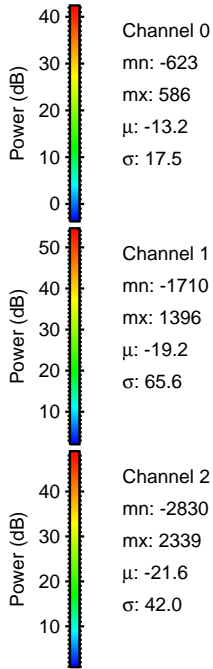
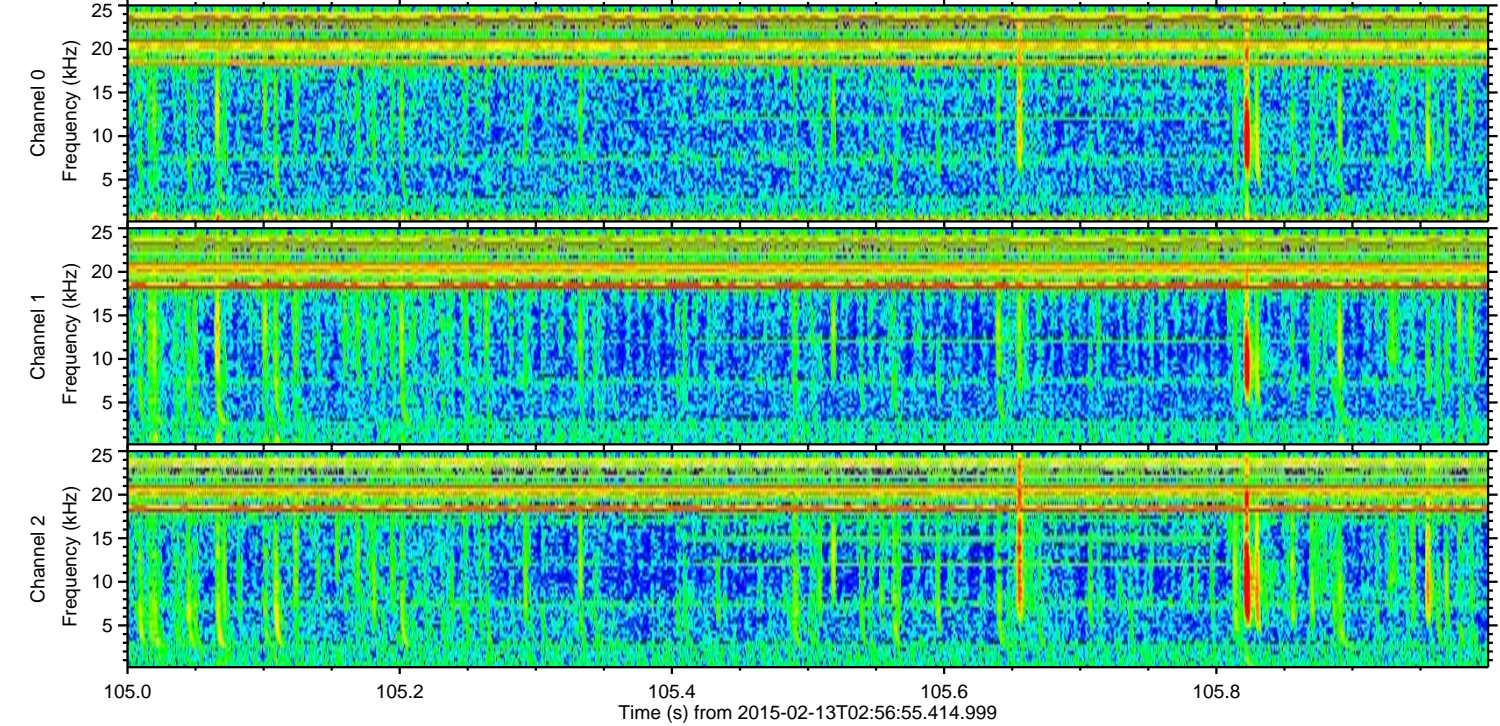
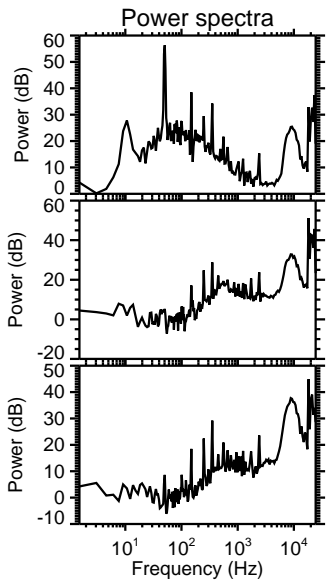
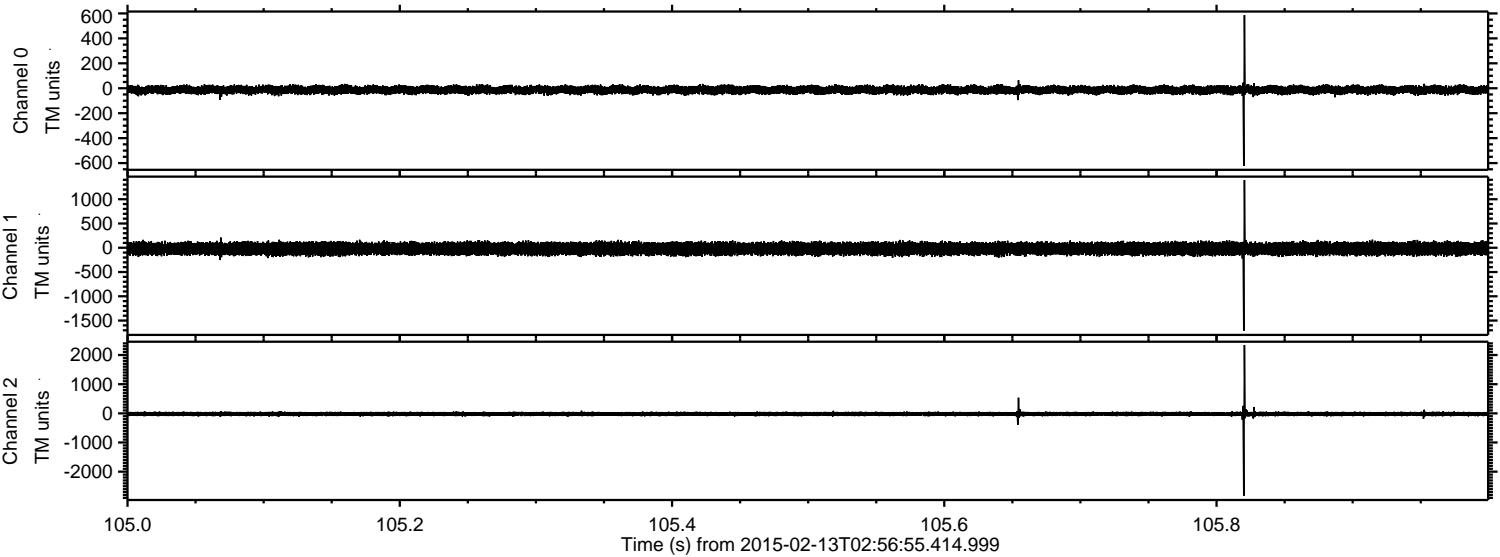

ELMAVAN 3D WAVEFORMS (Measured data sampled at 50 kHz) 49806 packets of 144 samples from 2015-02-13T02:56:55.414.999. Part 79/144

Processed Fri Feb 20 12:27:20 2015 by ELM ver.2012-10-06 from 001__elm20150213_025654__dat00.bin

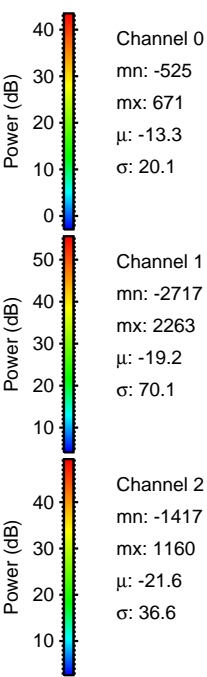
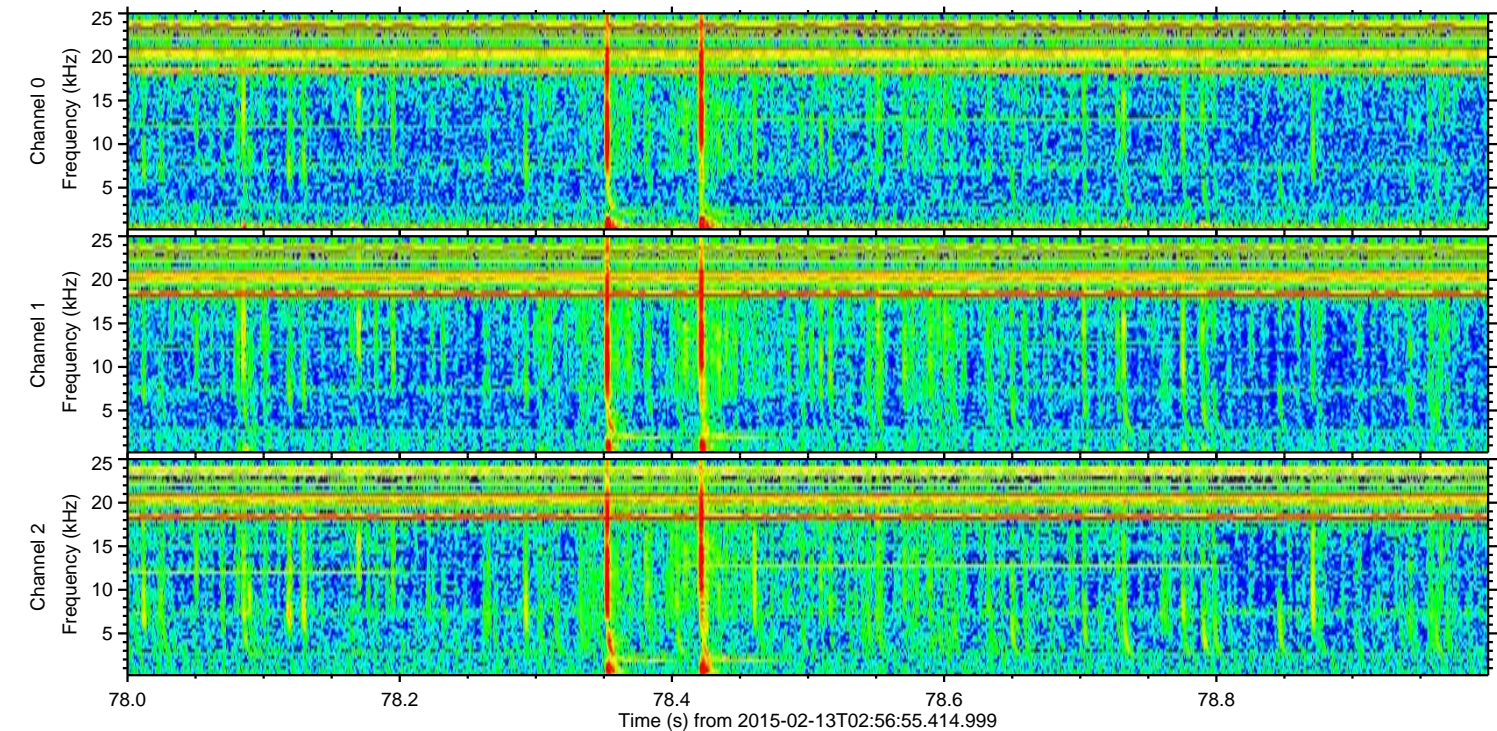
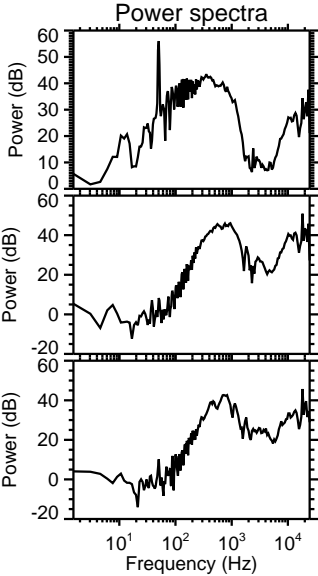
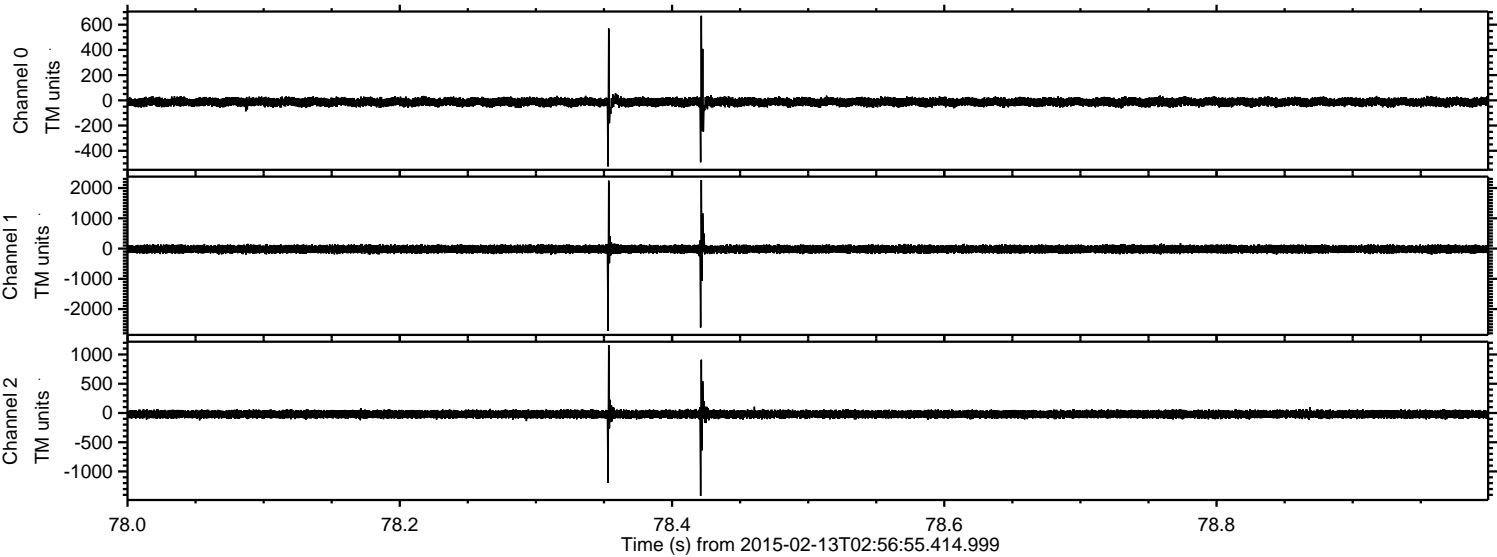

Processed Fri Feb 20 12:27:21 2015 by ELM ver.2012-10-06 from 001__elm20150213_025654__dat00.bin

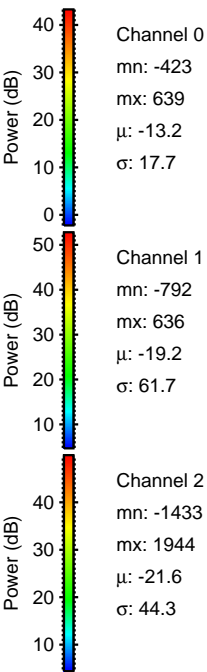
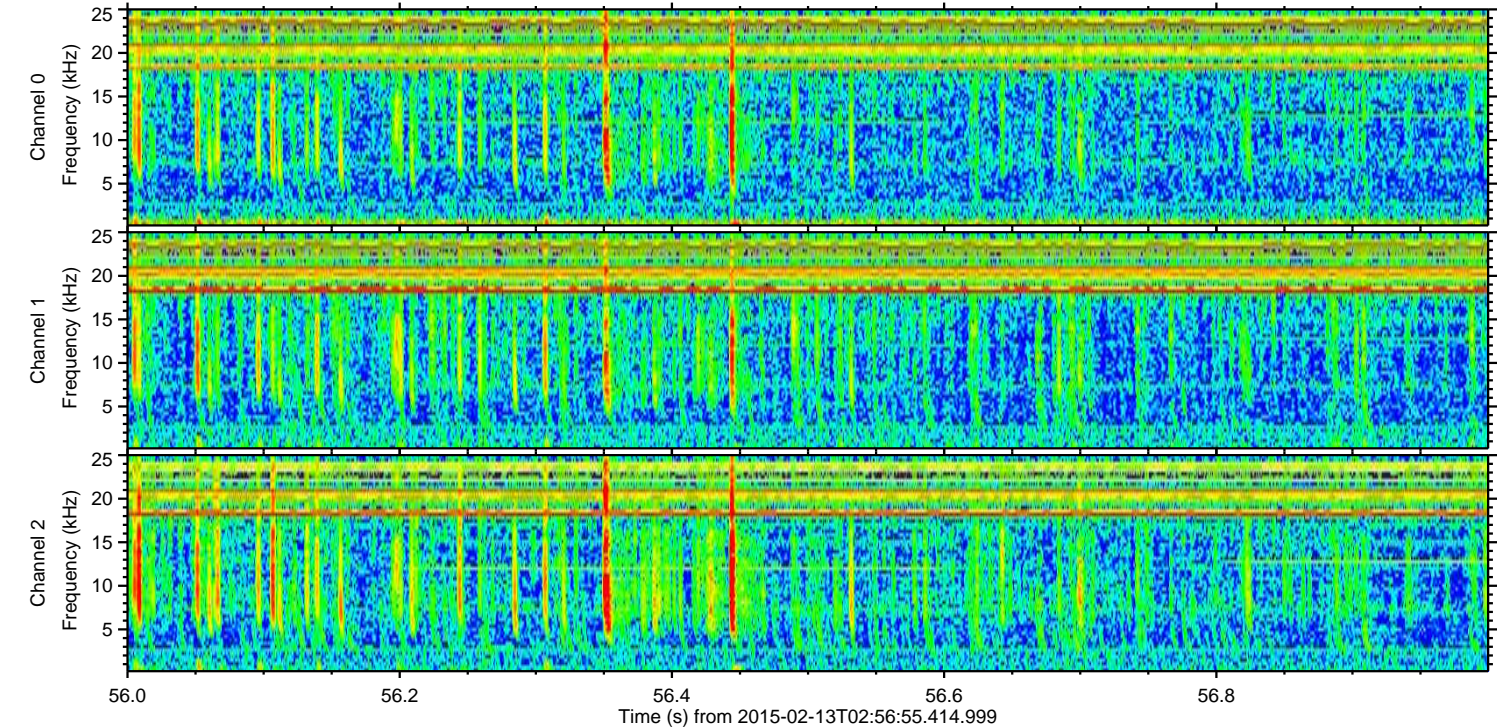
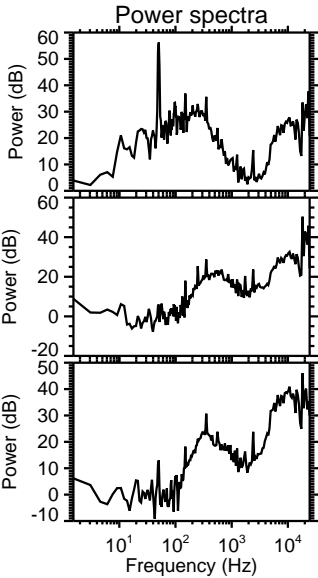
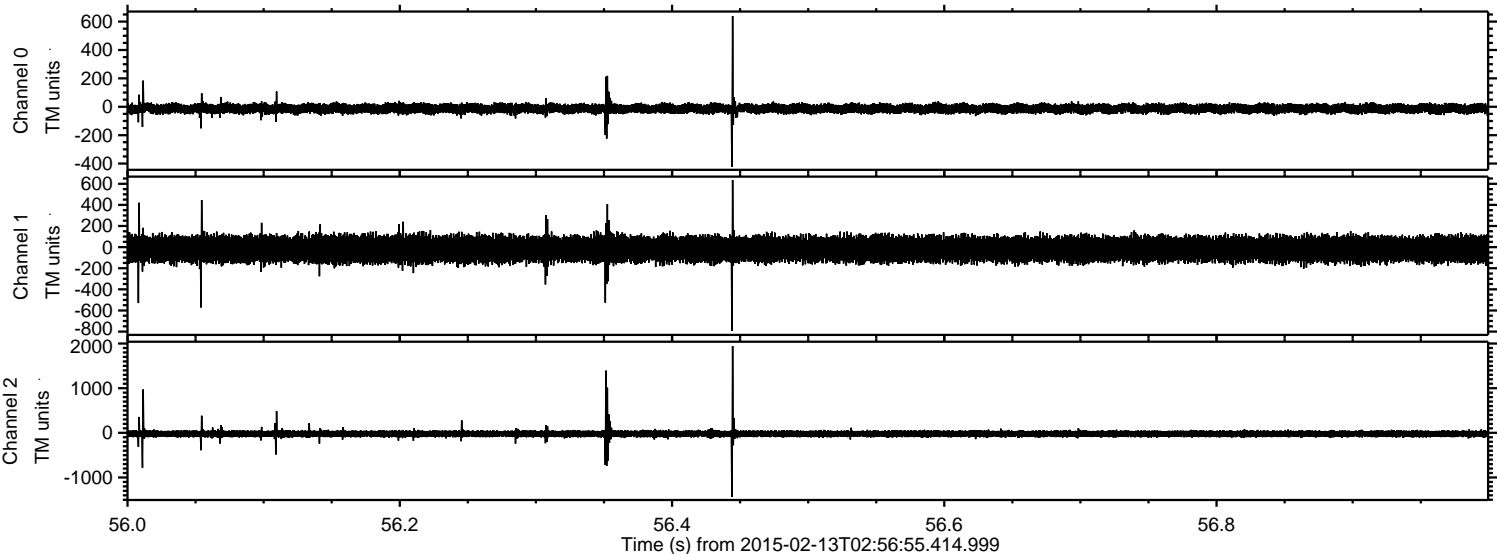

ELMAVAN 3D WAVEFORMS (Measured data sampled at 50 kHz) 49806 packets of 144 samples from 2015-02-13T02:56:55.414.999. Part 37/144

Processed Fri Feb 20 12:27:22 2015 by ELM ver.2012-10-06 from 001__elm20150213_025654__dat00.bin

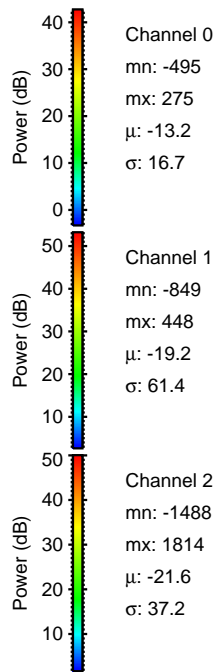
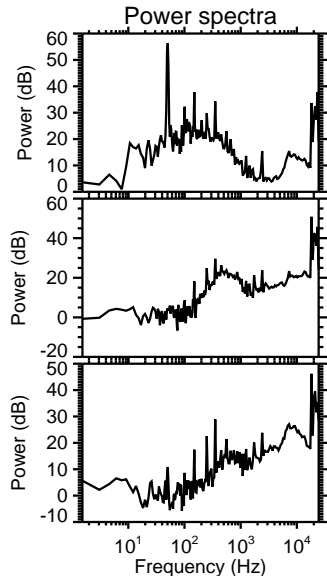
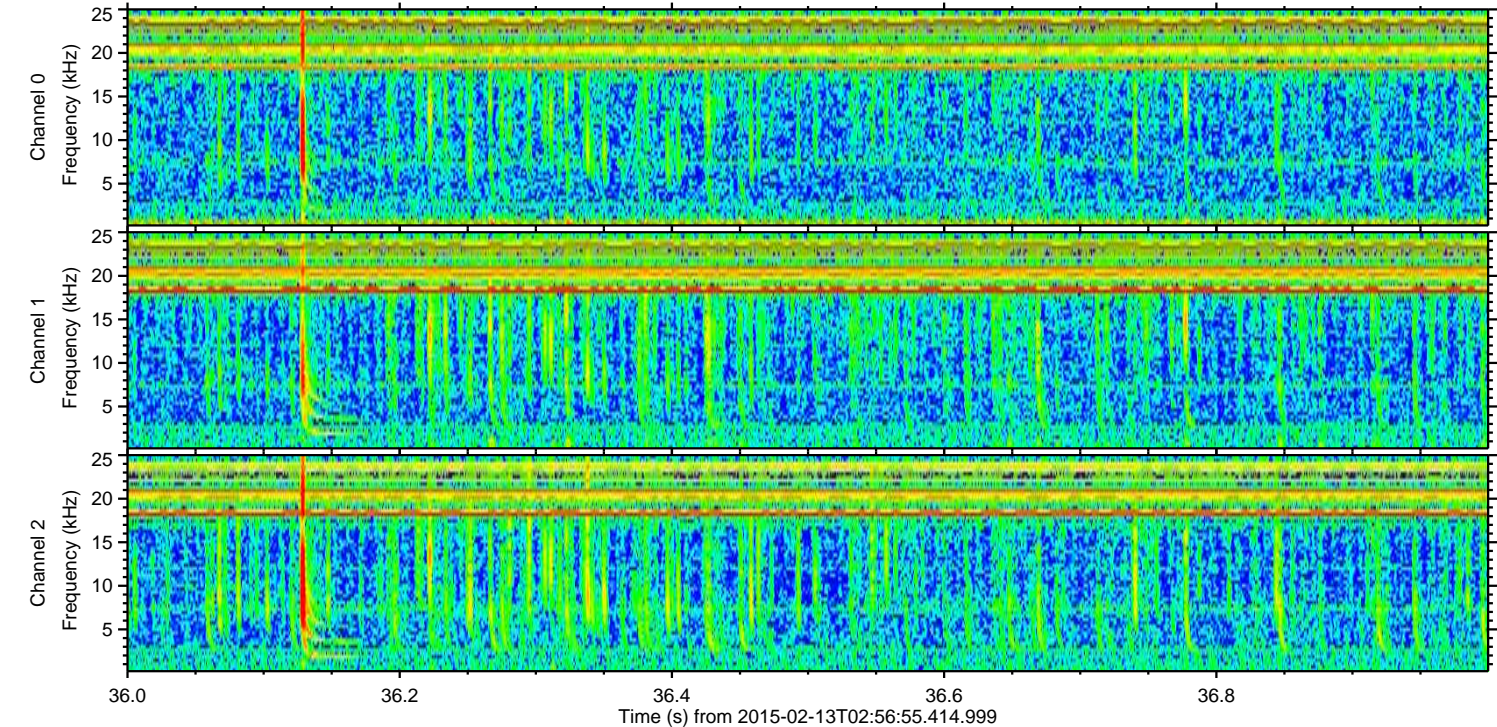
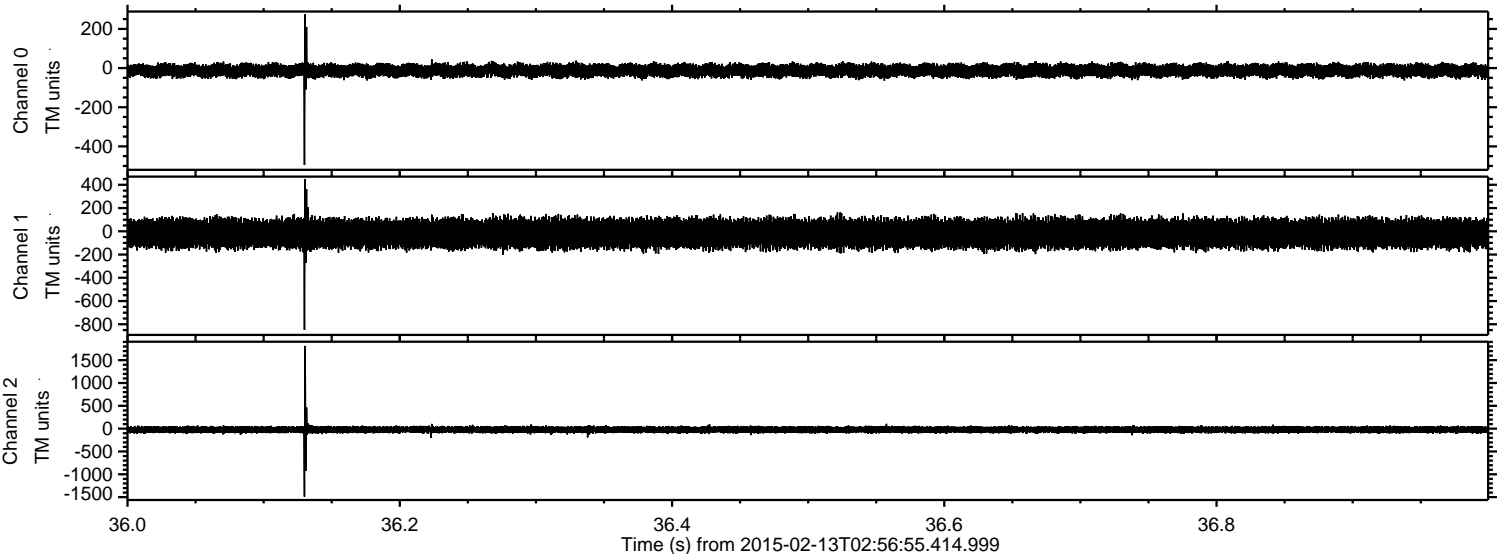

ELMAVAN 3D WAVEFORMS (Measured data sampled at 50 kHz) 49806 packets of 144 samples from 2015-02-13T02:56:55.414.999. Part 111/144

Processed Fri Feb 20 12:27:23 2015 by ELM ver.2012-10-06 from 001__elm20150213_025654__dat00.bin

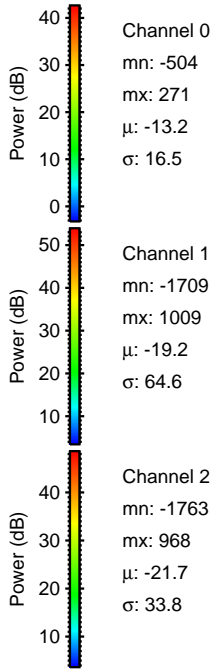
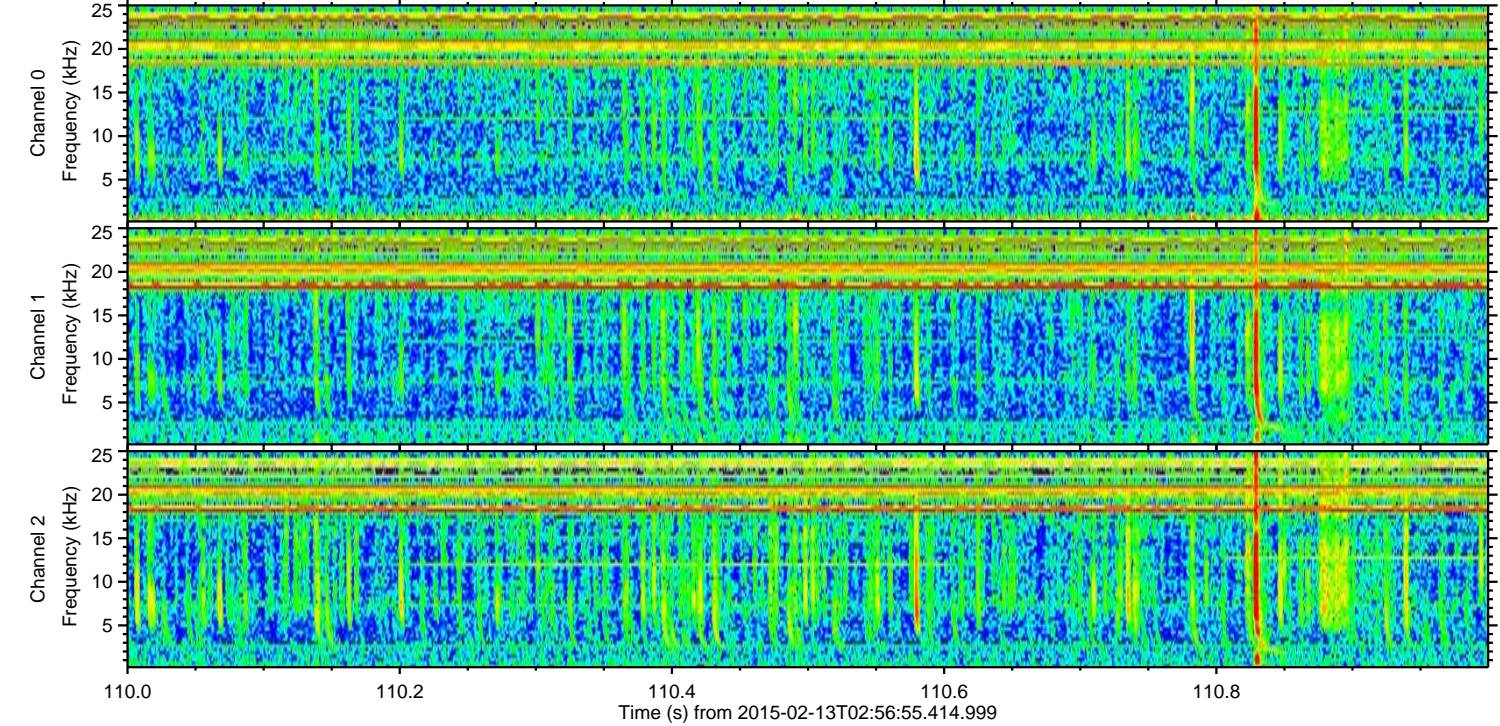
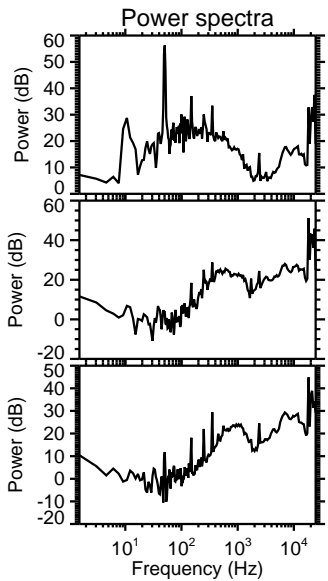
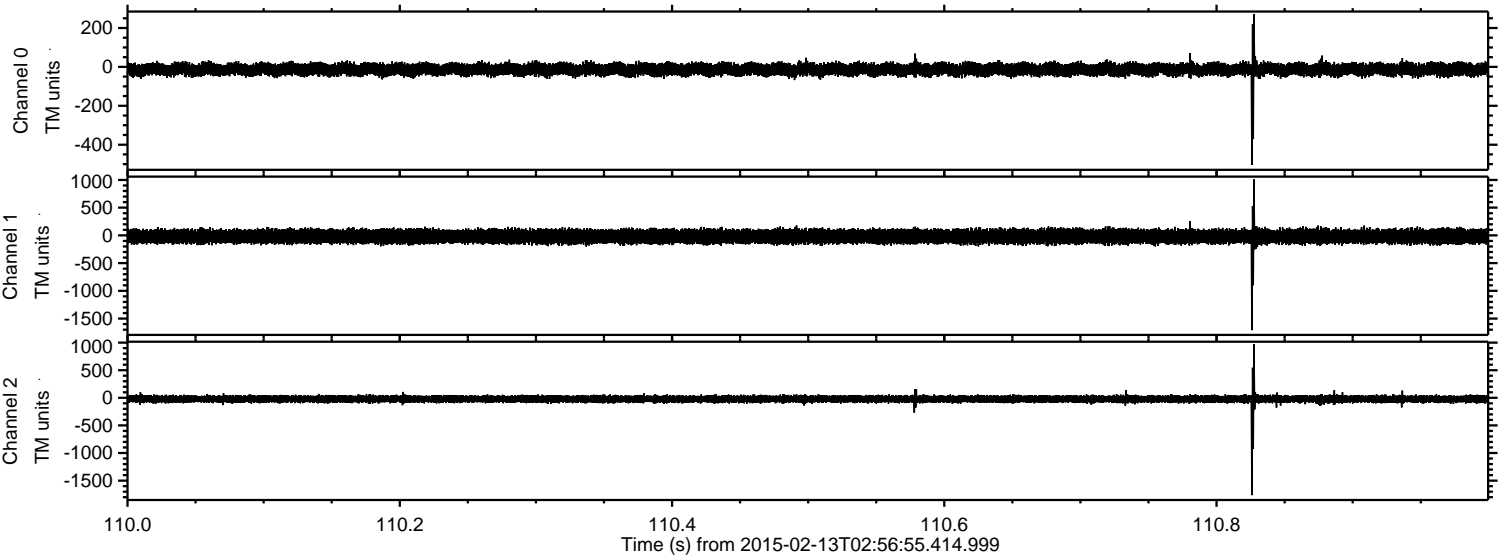

Processed Fri Feb 20 12:27:24 2015 by ELM ver.2012-10-06 from 001__elm20150213_025654__dat00.bin

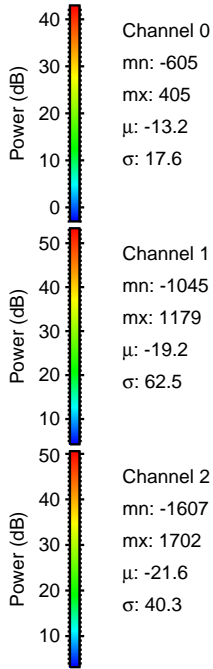
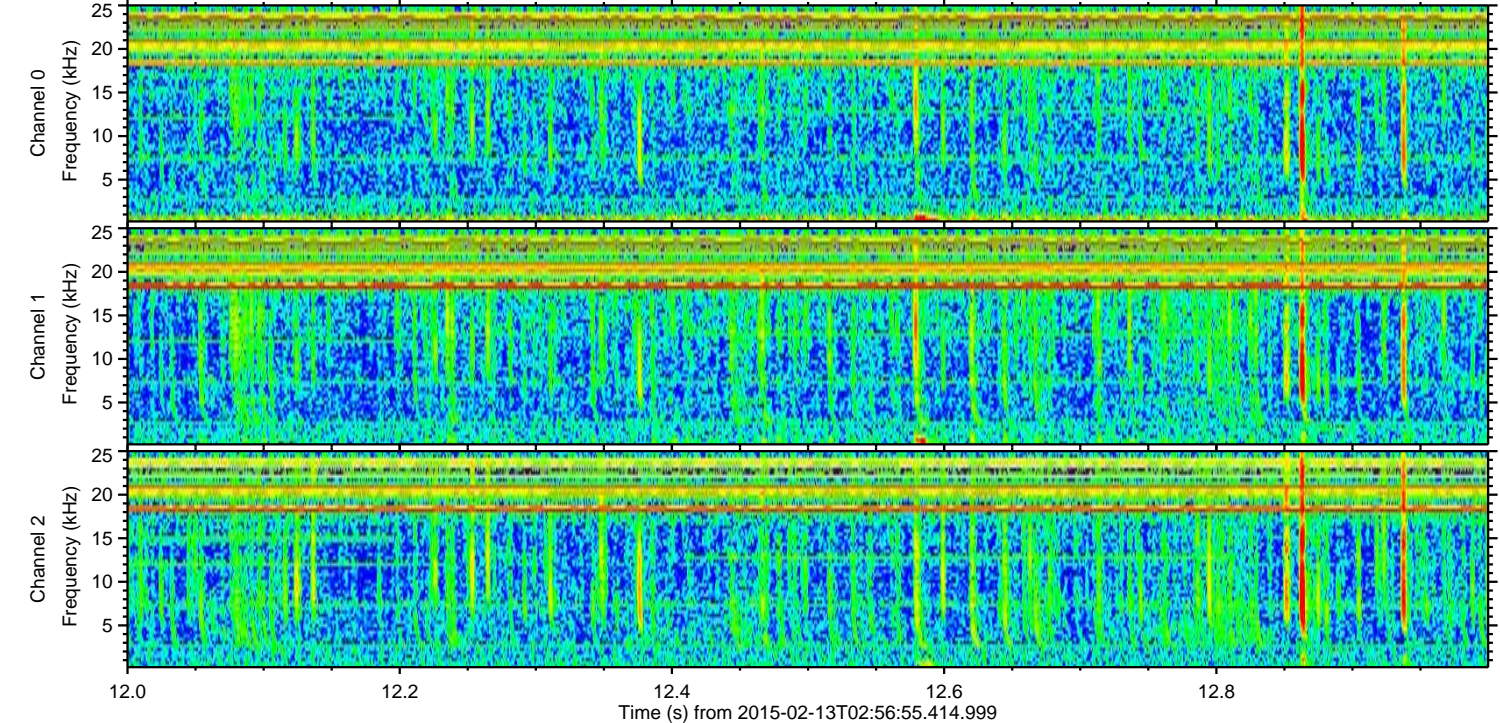
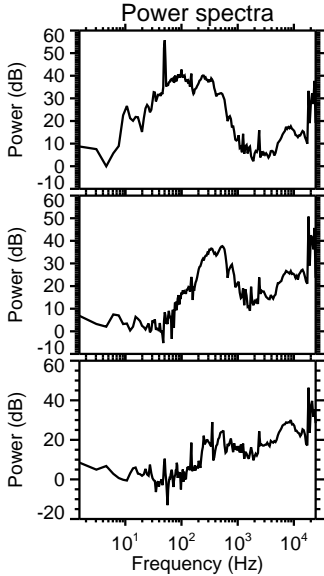
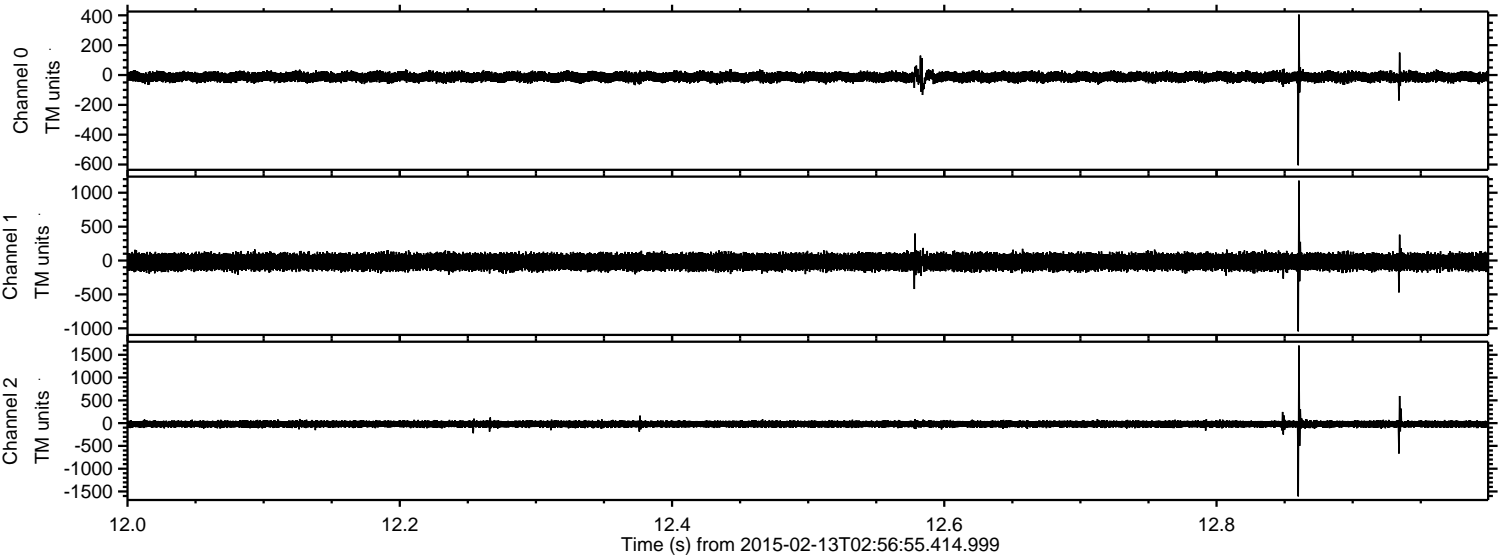

Processed Fri Feb 20 12:27:25 2015 by ELM ver.2012-10-06 from 001__elm20150213_025654__dat00.bin

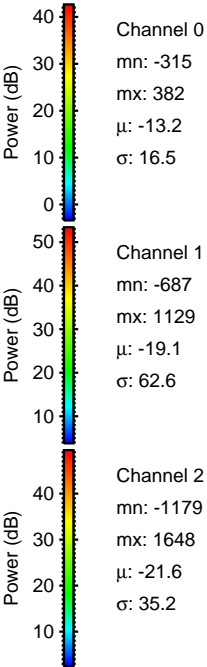
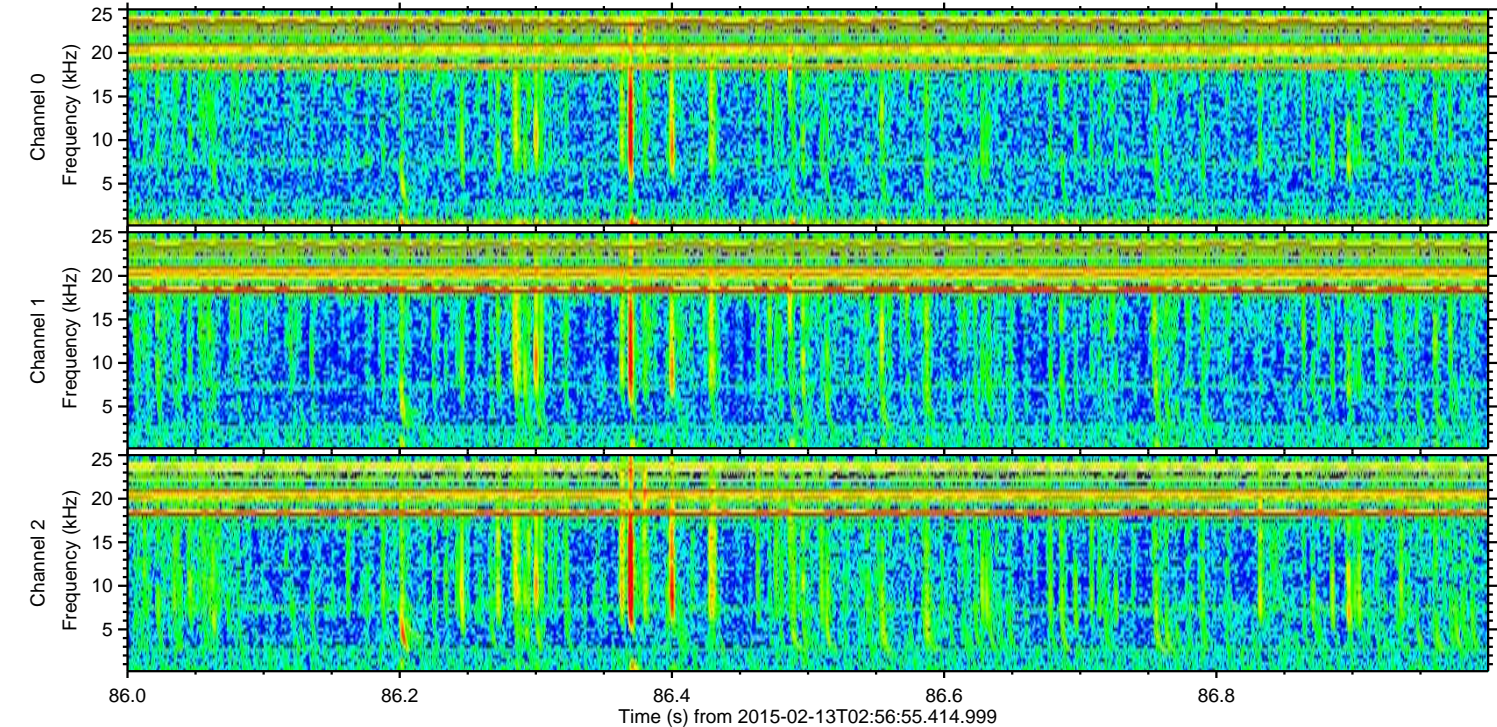
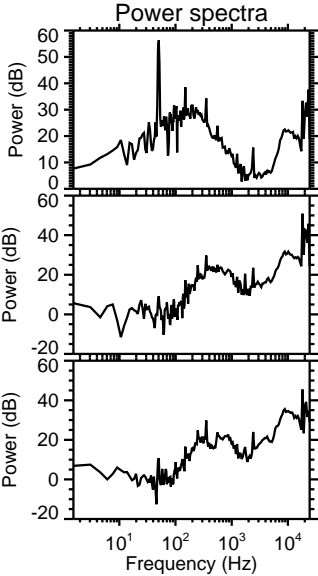
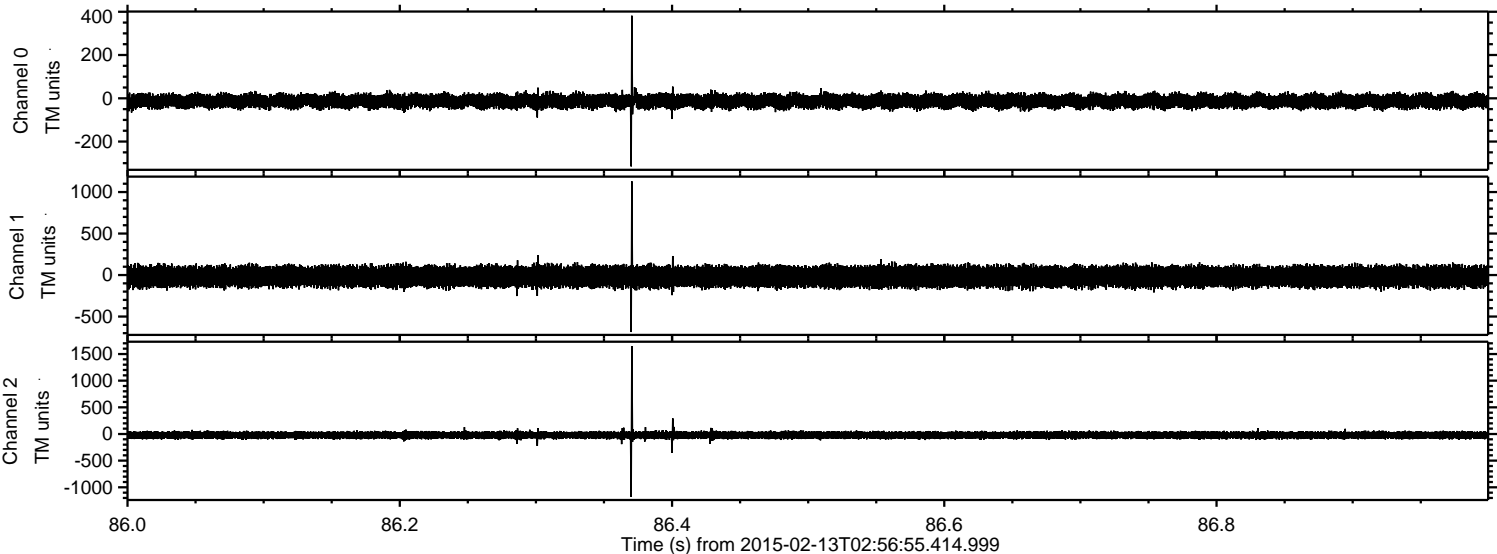

Processed Fri Feb 20 12:27:26 2015 by ELM ver.2012-10-06 from 001__elm20150213_025654__dat00.bin

