

ELMAVAN 3D WAVEFORMS (Measured data sampled at 50 kHz) 49684 packets of 144 samples from 2015-02-13T01:21:52.642.000.

Processed Fri Feb 20 11:56:05 2015 by ELM ver.2012-10-06 from 001__elm20150213_012151__dat00.bin

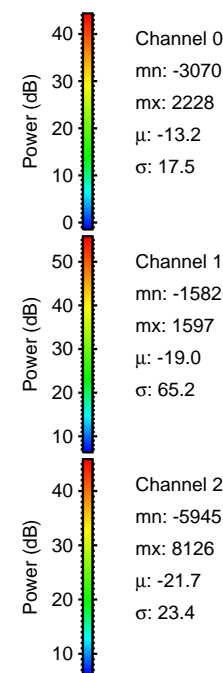
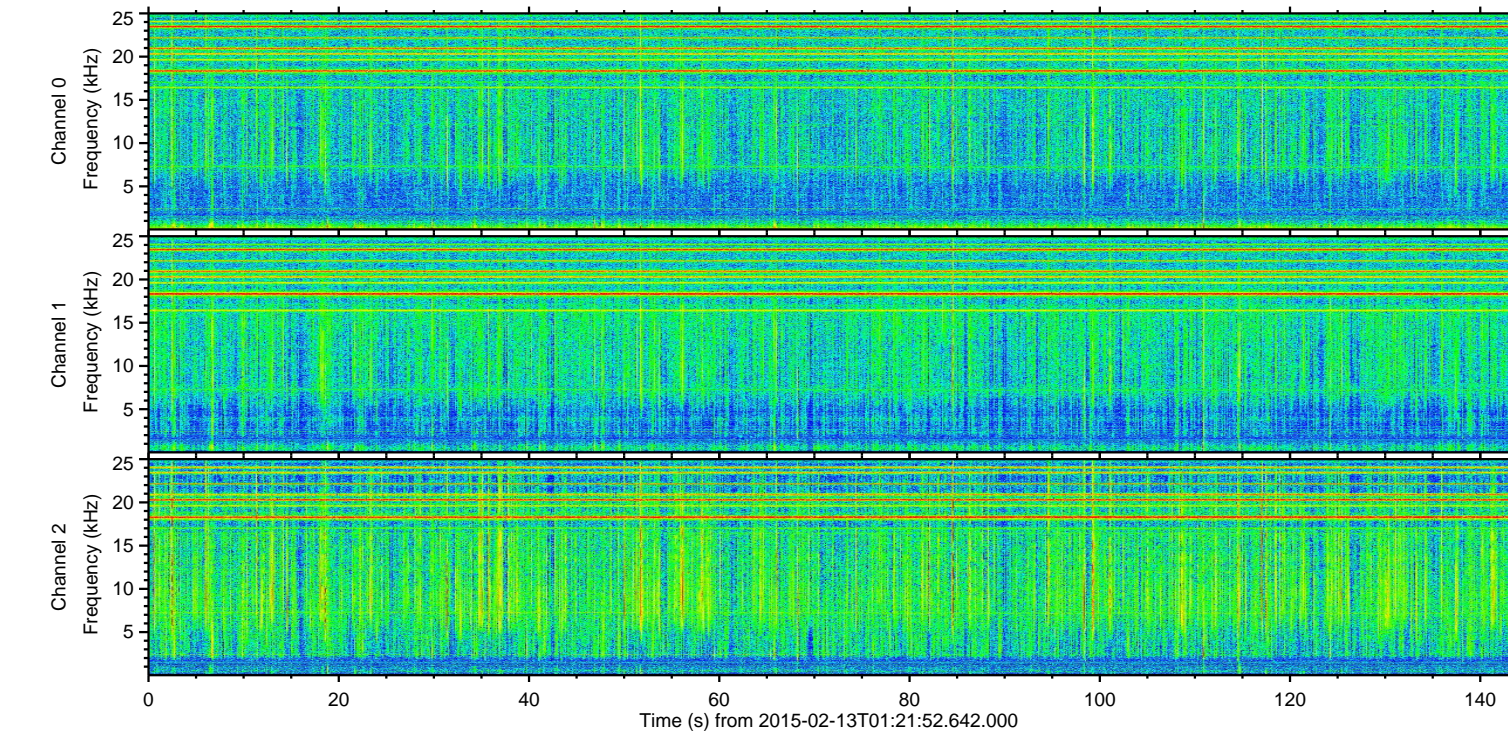
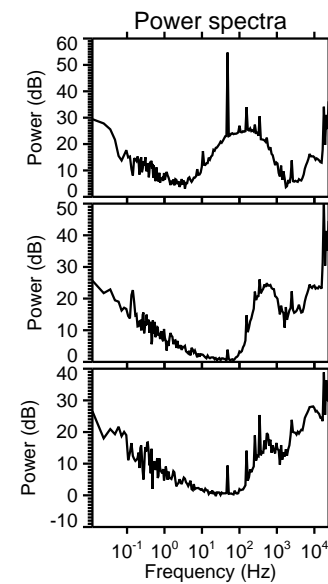
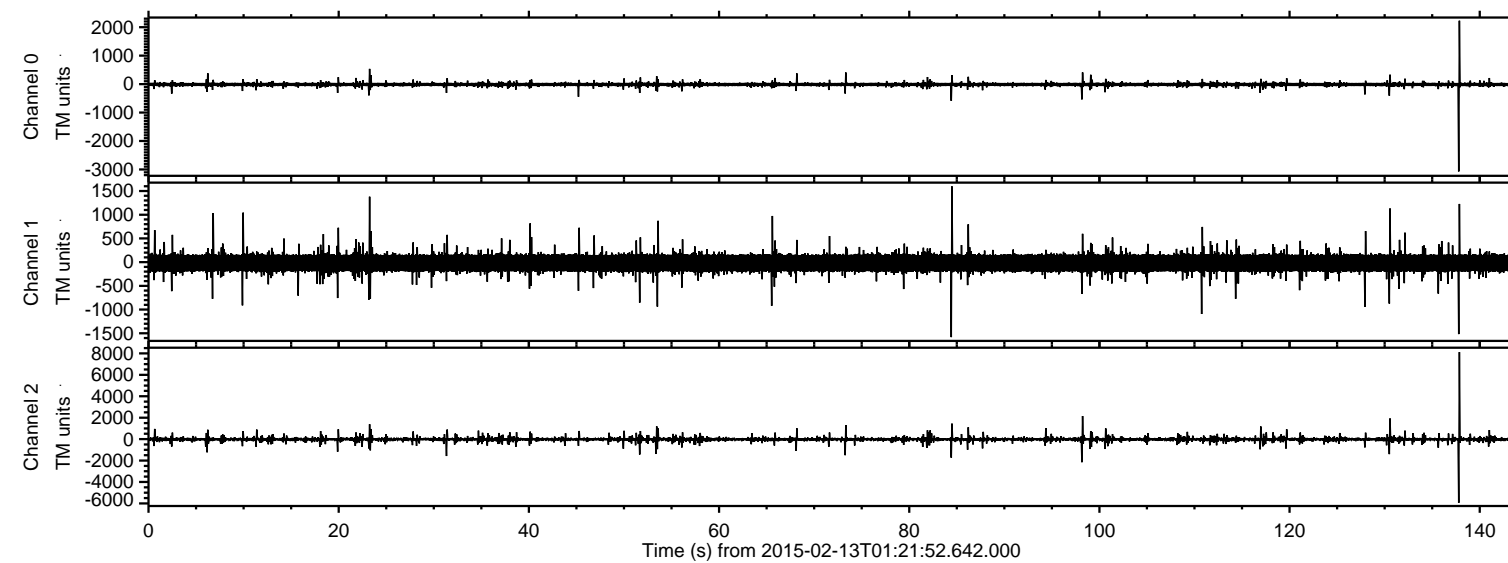

ELMAVAN 3D WAVEFORMS (Measured data sampled at 50 kHz) 49684 packets of 144 samples from 2015-02-13T01:21:52.642.000. Part 138/144

Processed Fri Feb 20 11:56:22 2015 by ELM ver.2012-10-06 from 001__elm20150213_012151__dat00.bin

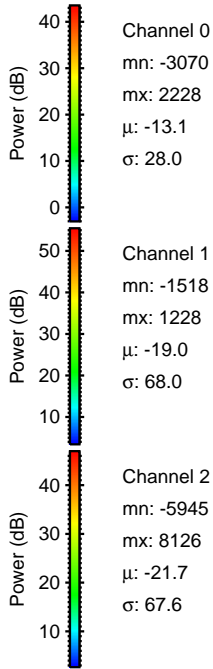
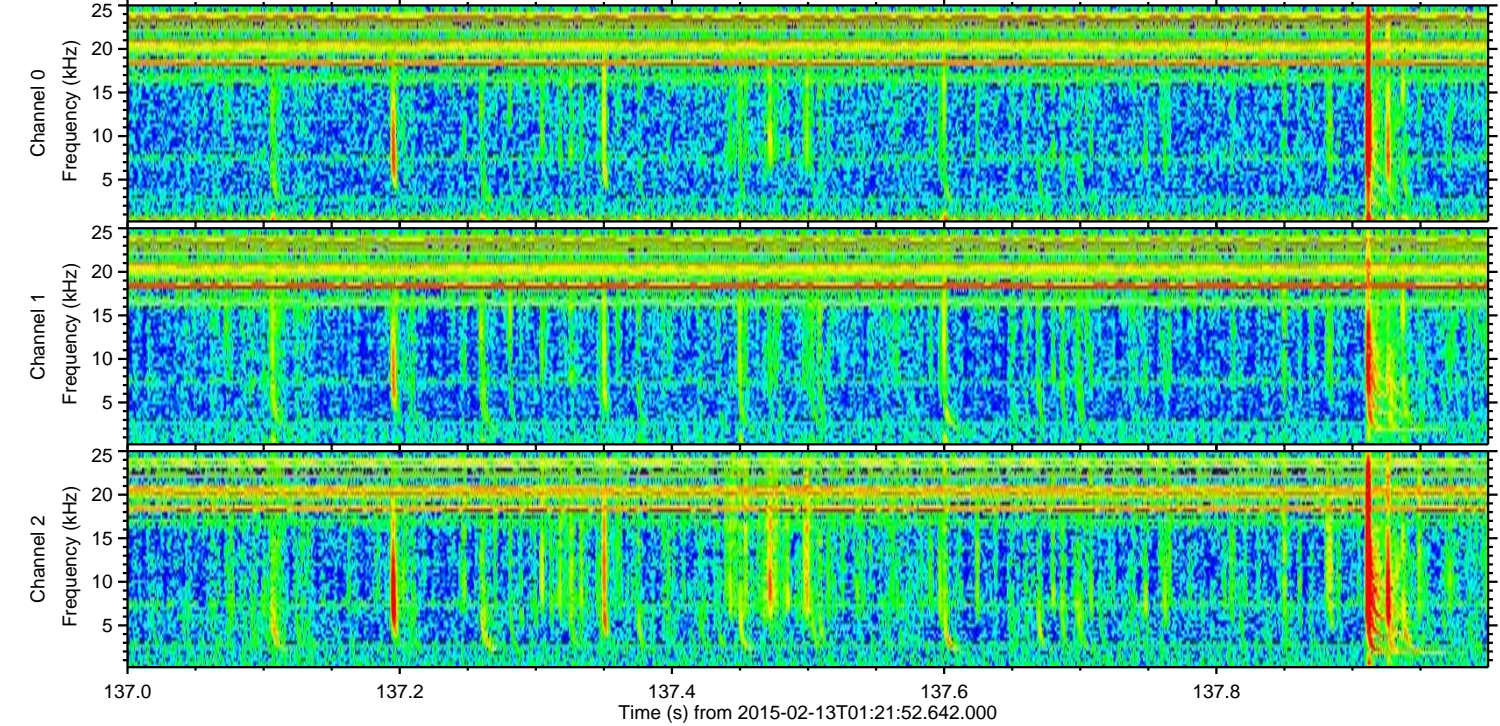
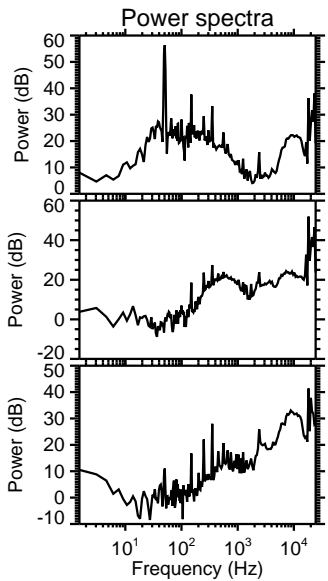
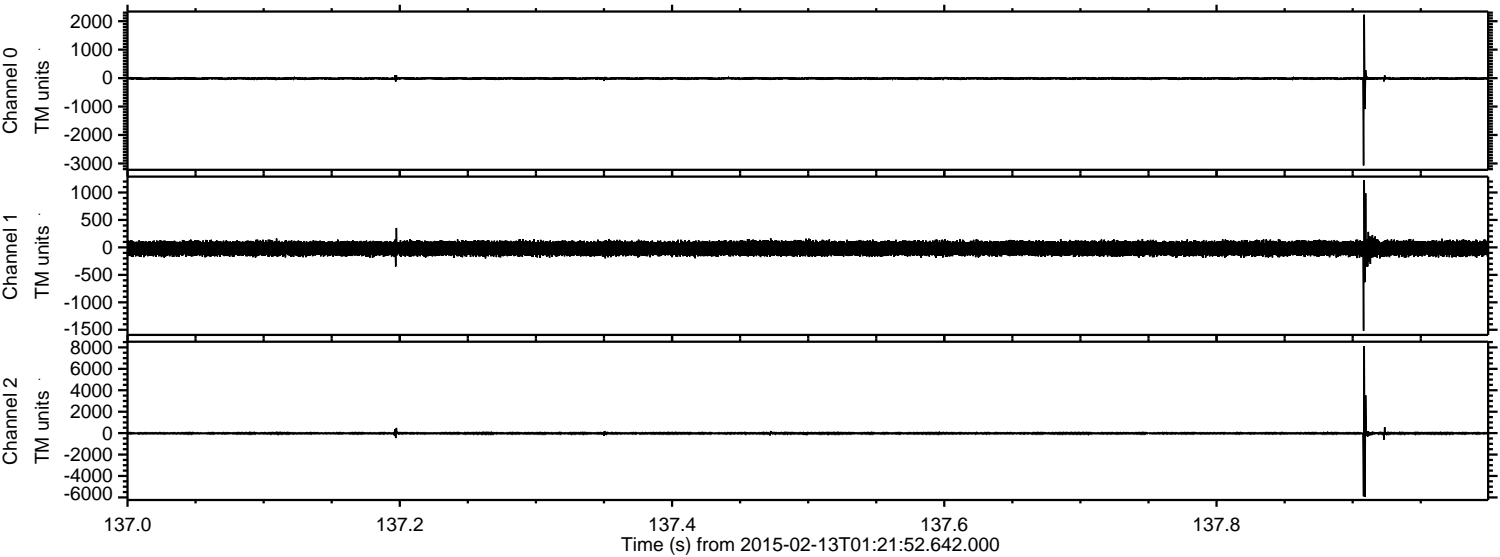

Channel 0
mn: -3070
mx: 2228
 μ : -13.1
 σ : 28.0

Channel 1
mn: -1518
mx: 1228
 μ : -19.0
 σ : 68.0

Channel 2
mn: -5945
mx: 8126
 μ : -21.7
 σ : 67.6

Processed Fri Feb 20 11:56:24 2015 by ELM ver.2012-10-06 from 001__elm20150213_012151__dat00.bin

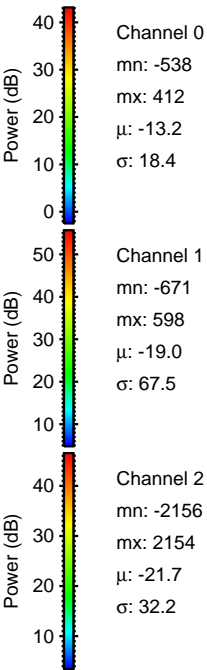
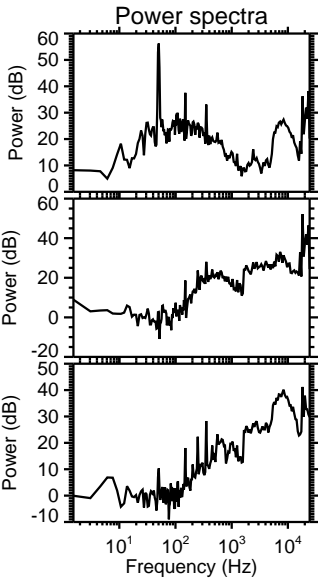
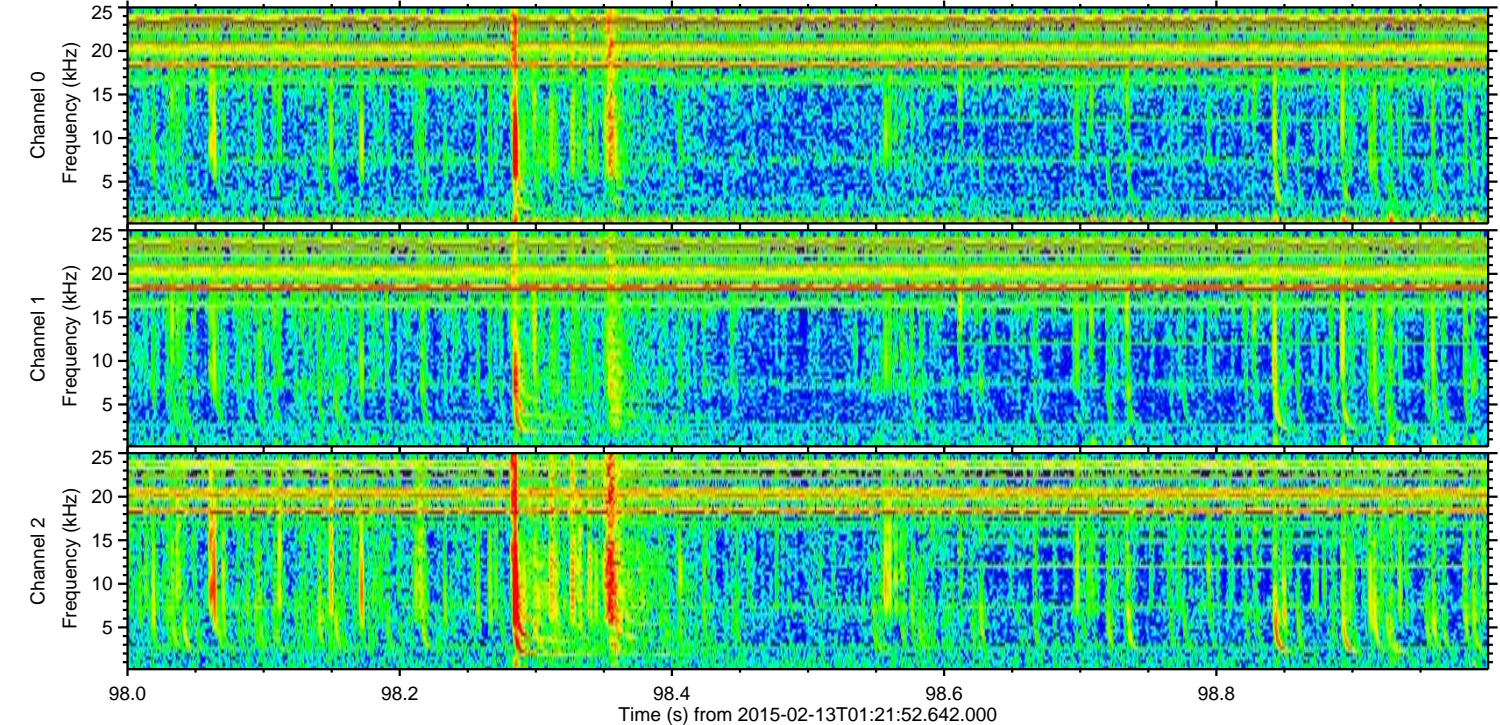
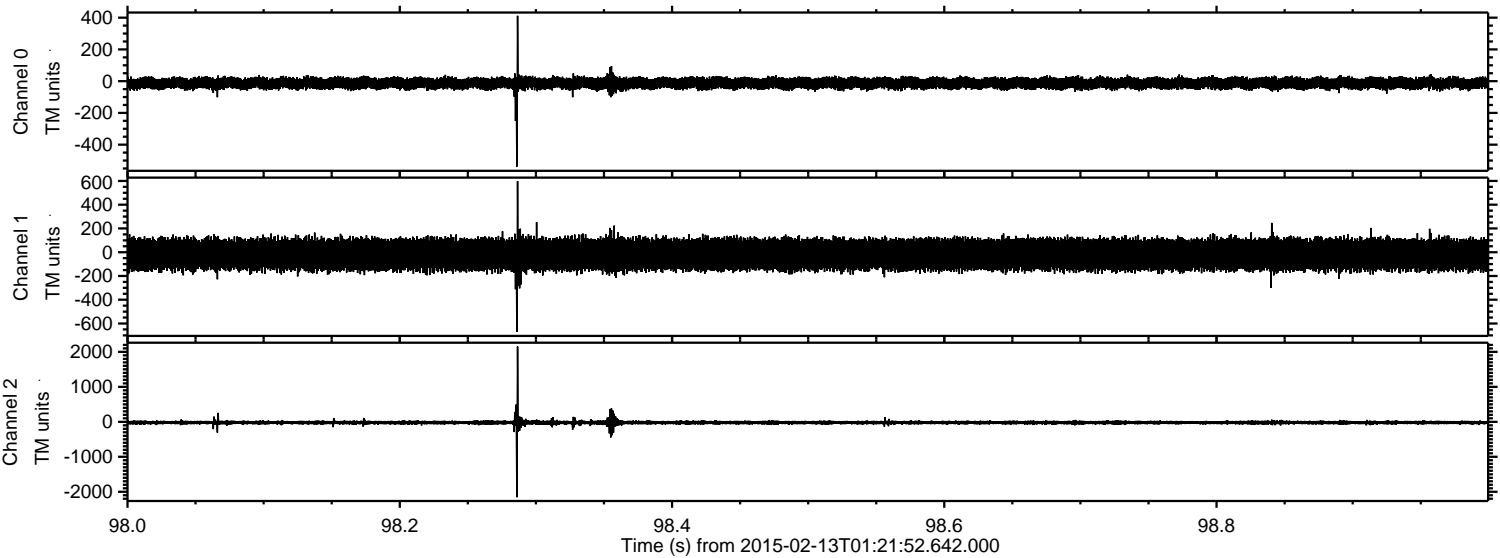

ELMAVAN 3D WAVEFORMS (Measured data sampled at 50 kHz) 49684 packets of 144 samples from 2015-02-13T01:21:52.642.000. Part 131/144

Processed Fri Feb 20 11:56:25 2015 by ELM ver.2012-10-06 from 001__elm20150213_012151__dat00.bin

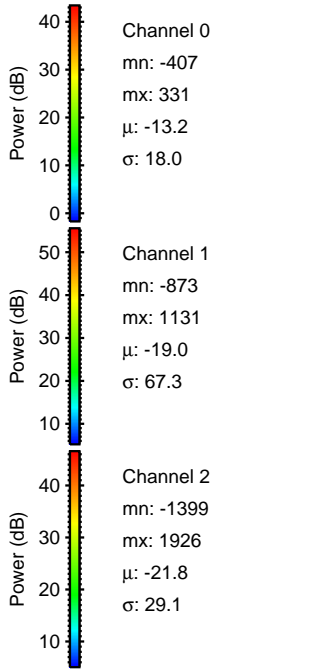
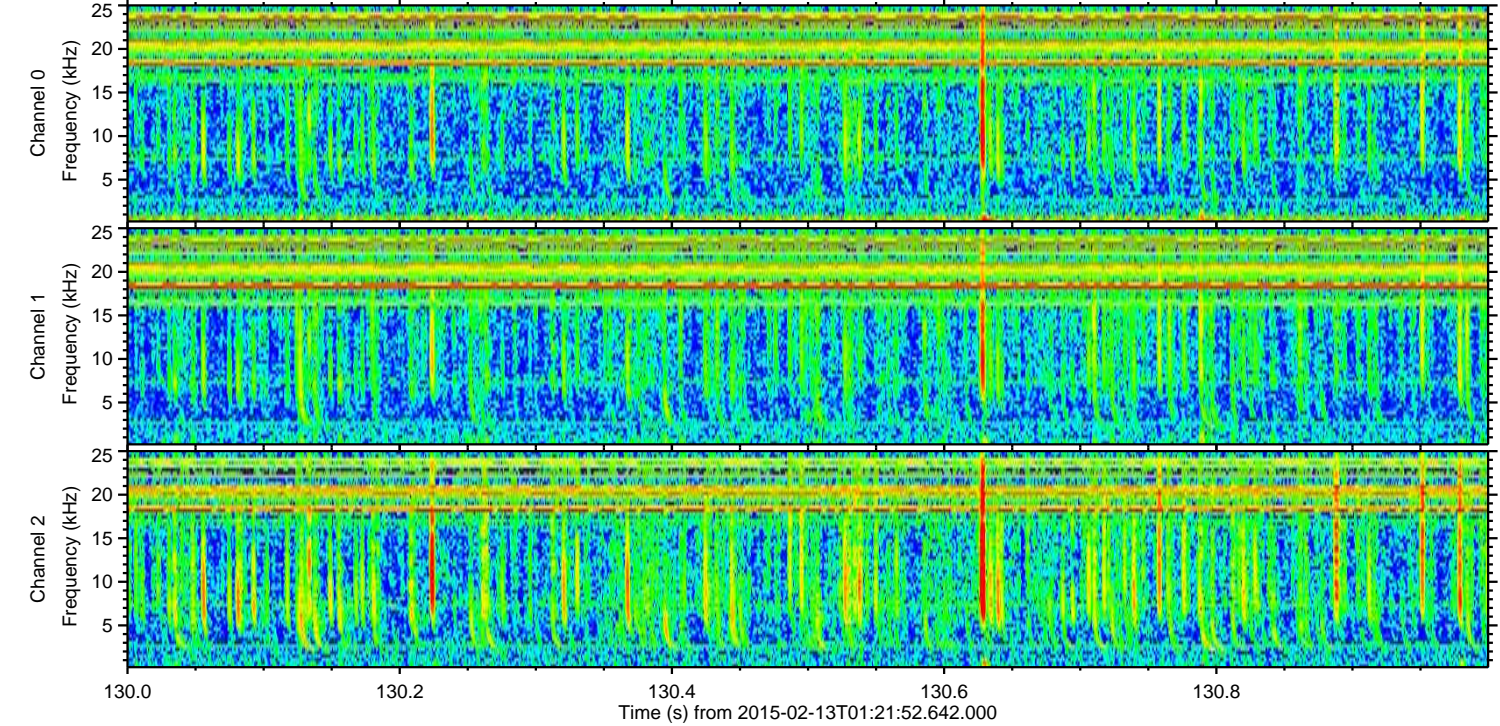
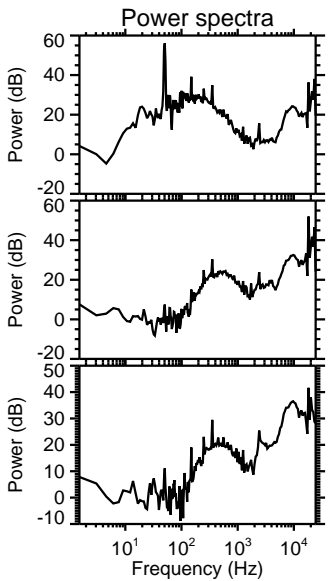
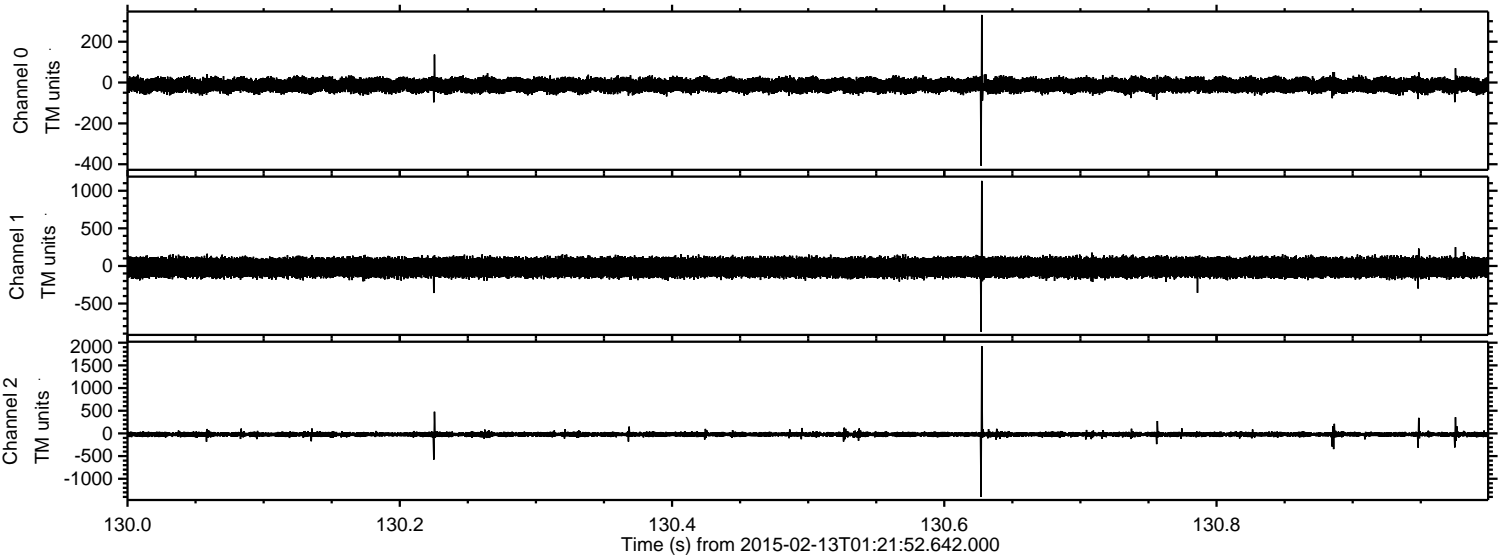

Processed Fri Feb 20 11:56:26 2015 by ELM ver.2012-10-06 from 001__elm20150213_012151__dat00.bin

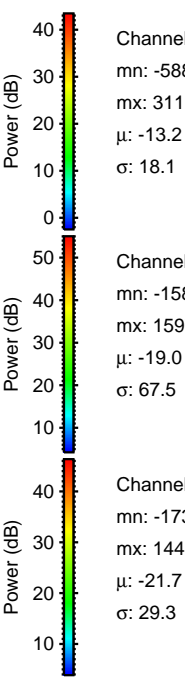
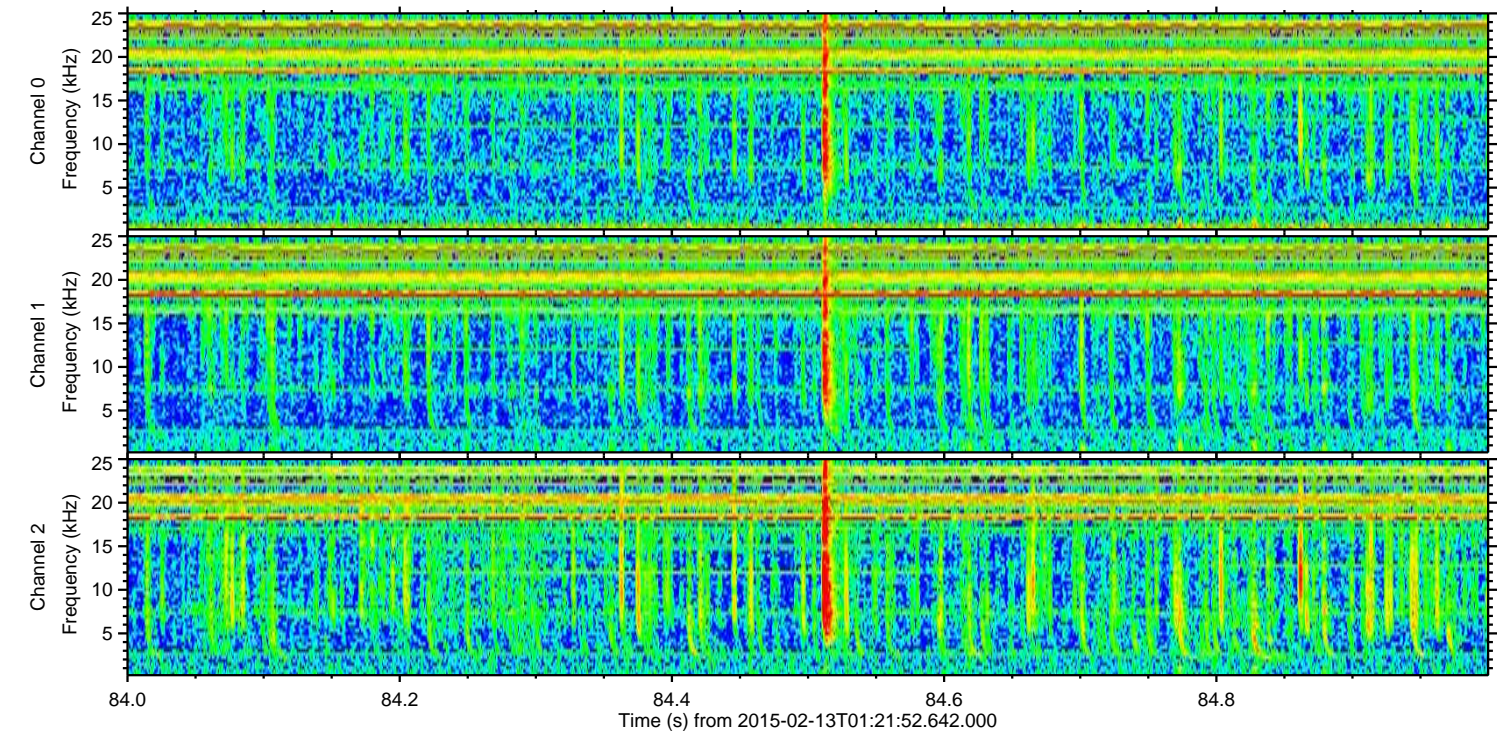
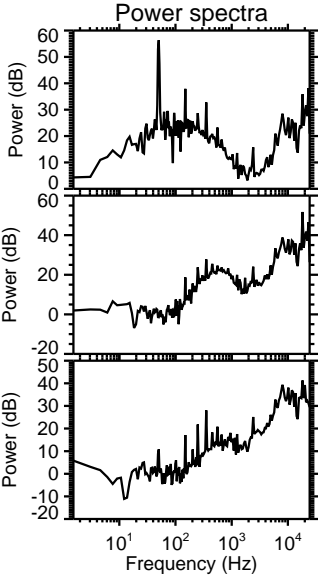
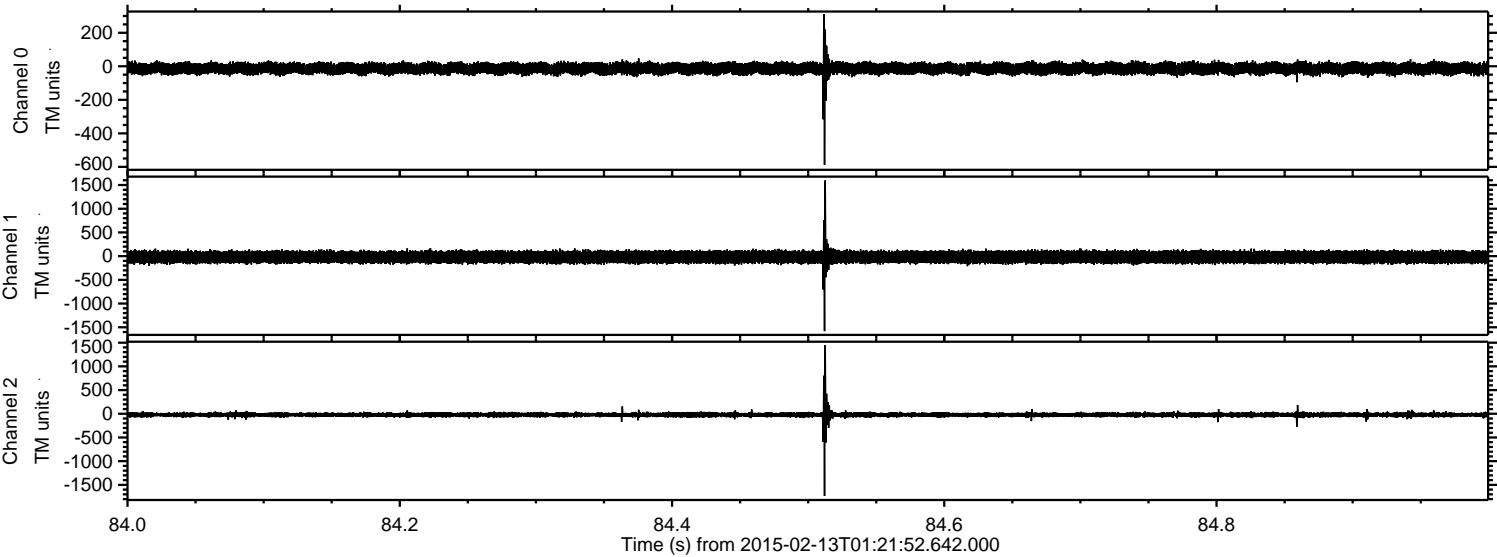

Channel 0
mn: -588
mx: 311
 μ : -13.2
 σ : 18.1

Channel 1
mn: -1582
mx: 1597
 μ : -19.0
 σ : 67.5

Channel 2
mn: -1733
mx: 1448
 μ : -21.7
 σ : 29.3

Processed Fri Feb 20 11:56:27 2015 by ELM ver.2012-10-06 from 001__elm20150213_012151__dat00.bin

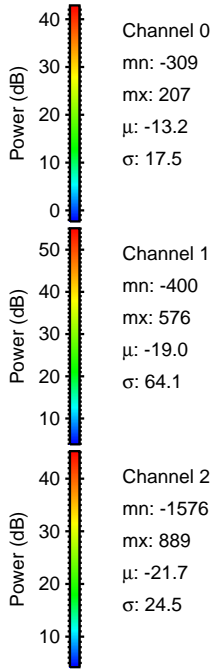
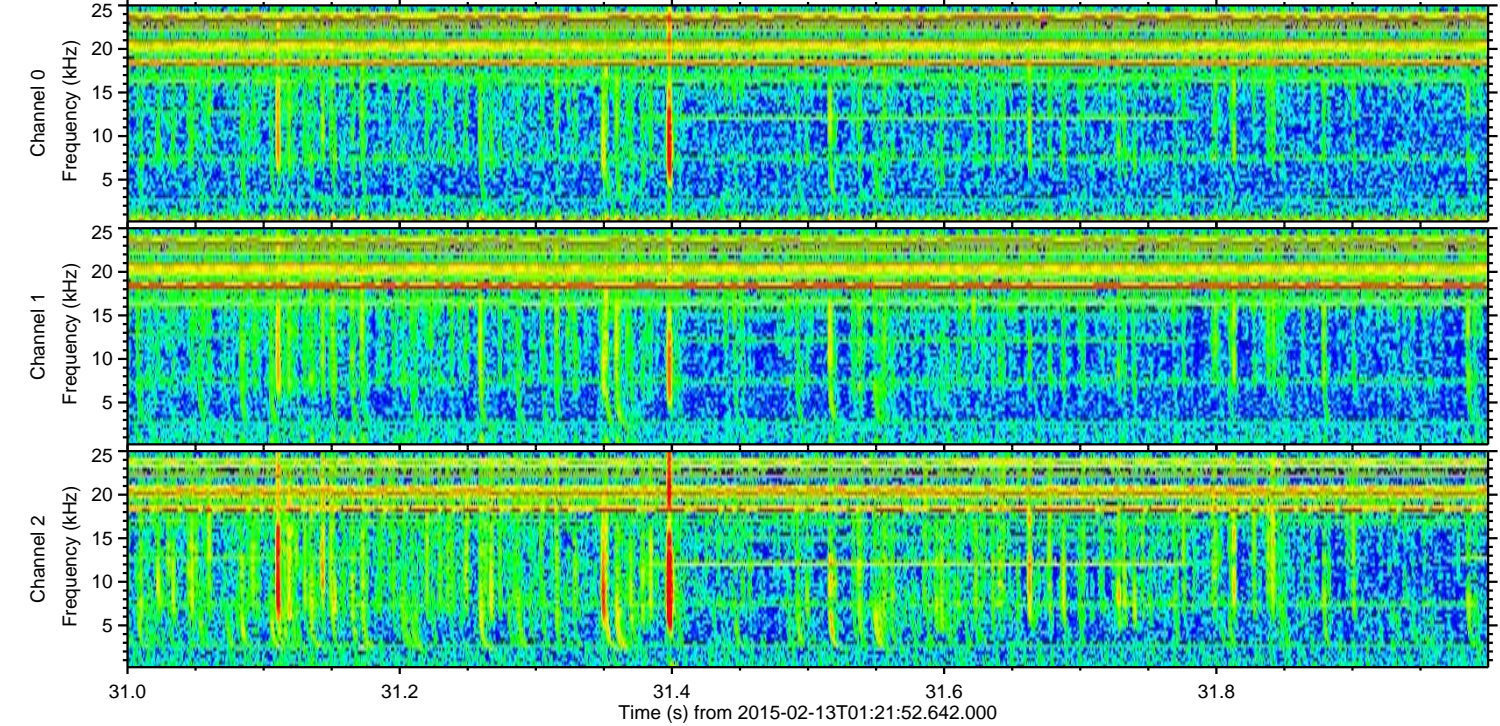
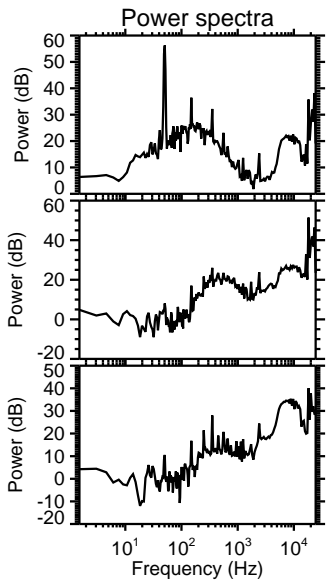
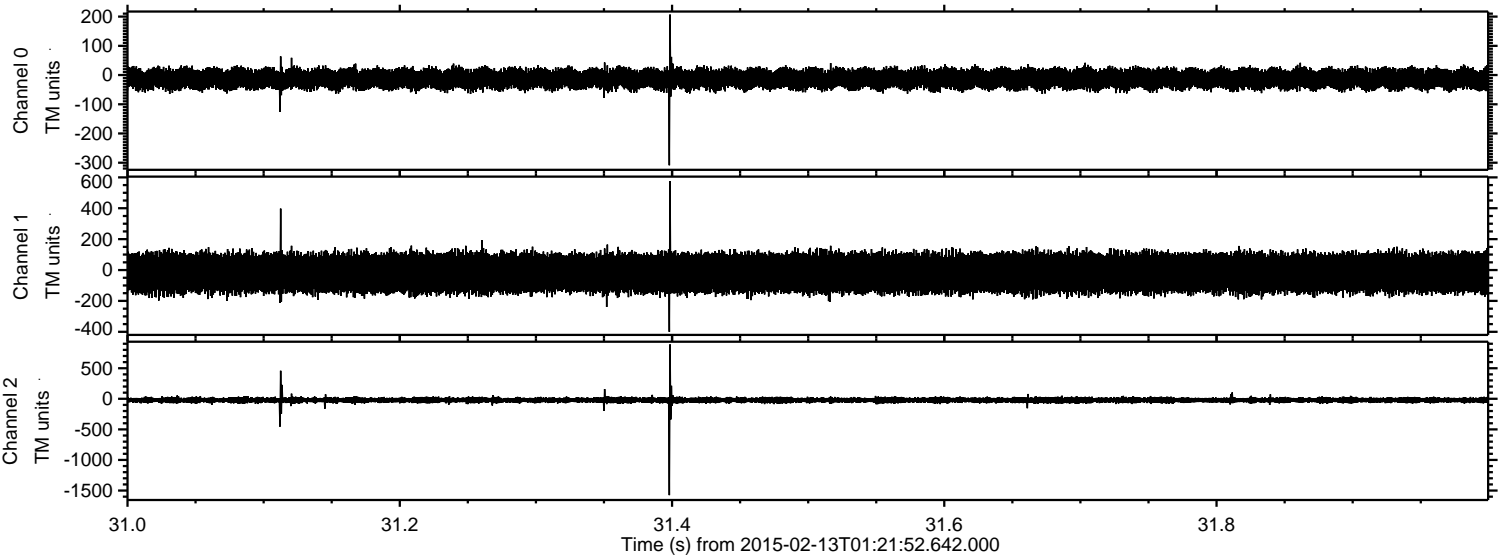

Processed Fri Feb 20 11:56:28 2015 by ELM ver.2012-10-06 from 001__elm20150213_012151__dat00.bin

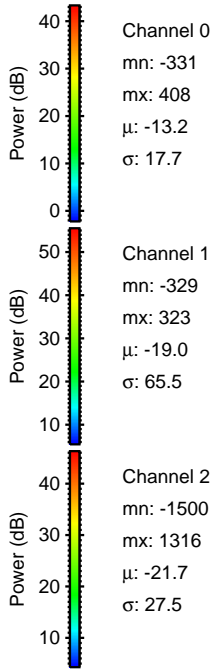
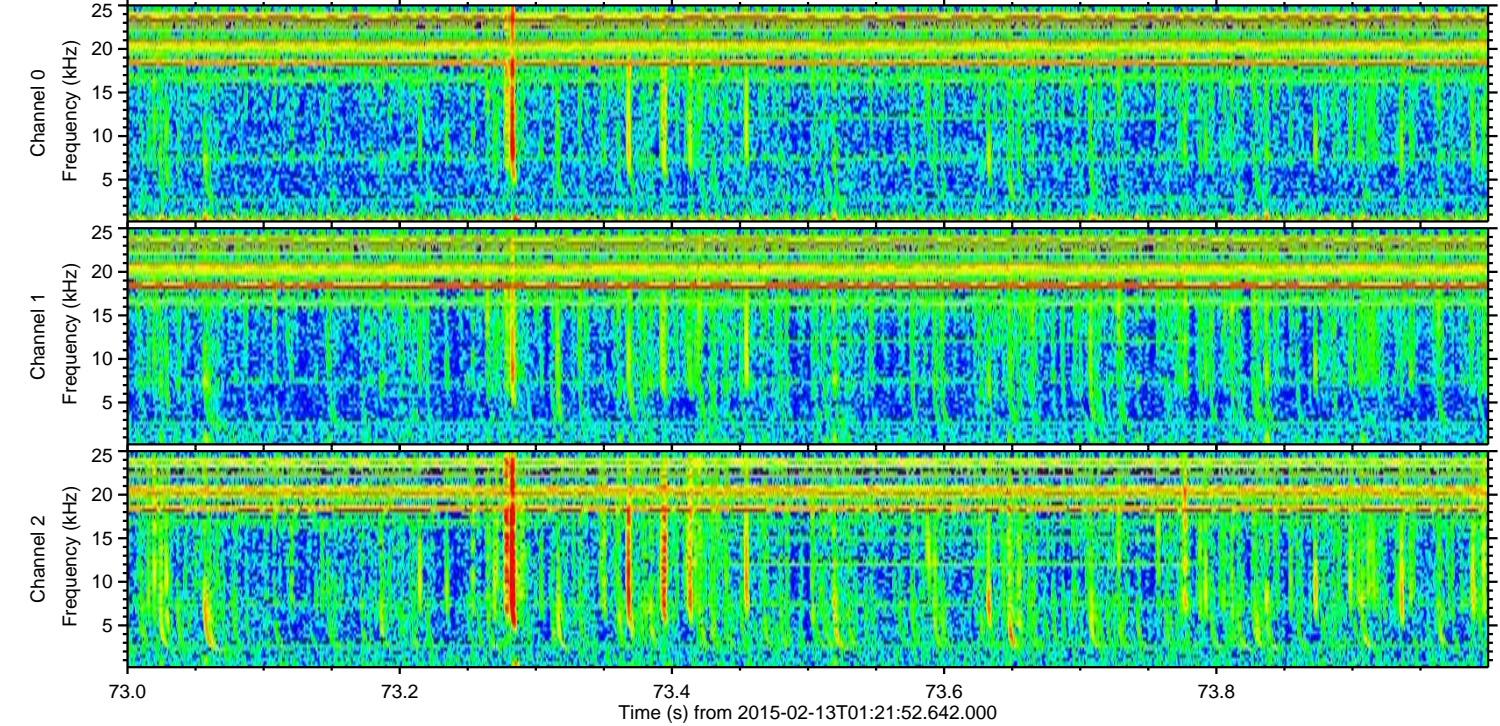
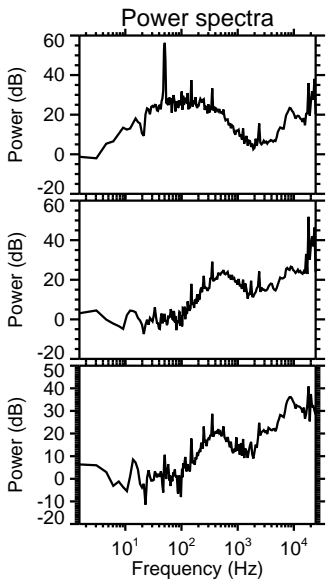
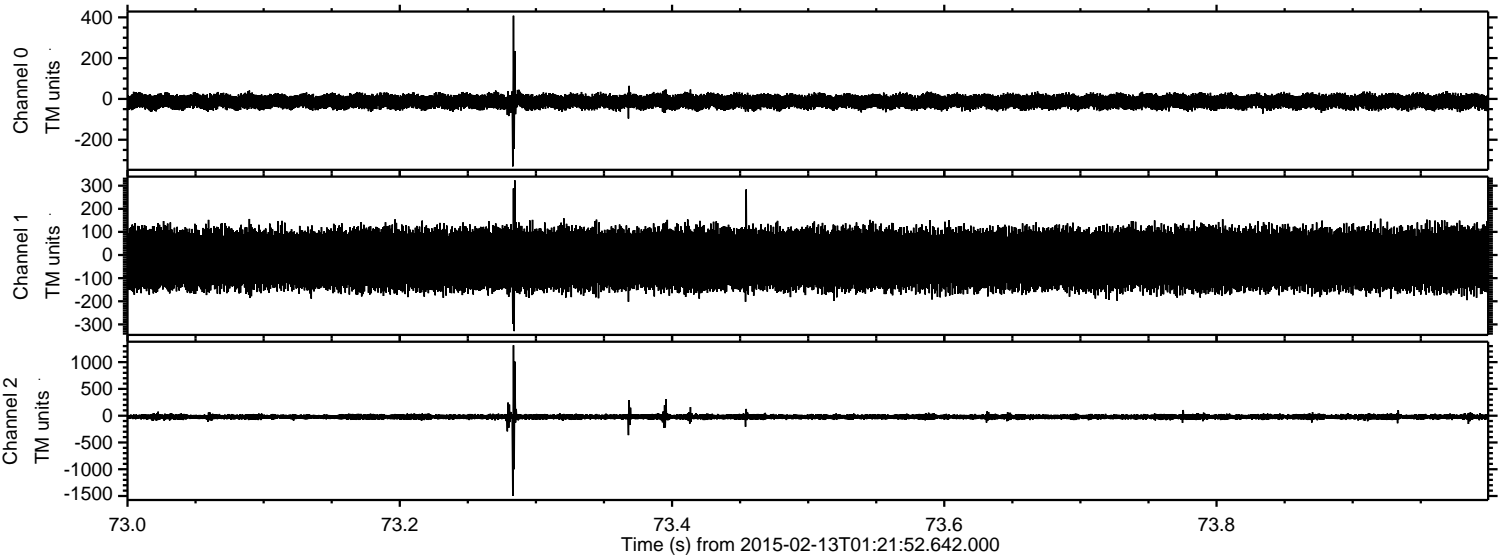

Channel 0
mn: -331
mx: 408
 μ : -13.2
 σ : 17.7

Channel 1
mn: -329
mx: 323
 μ : -19.0
 σ : 65.5

Channel 2
mn: -1500
mx: 1316
 μ : -21.7
 σ : 27.5

Processed Fri Feb 20 11:56:29 2015 by ELM ver.2012-10-06 from 001__elm20150213_012151__dat00.bin

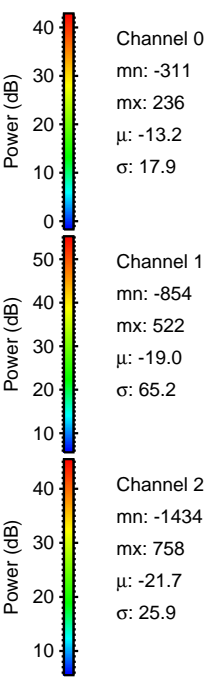
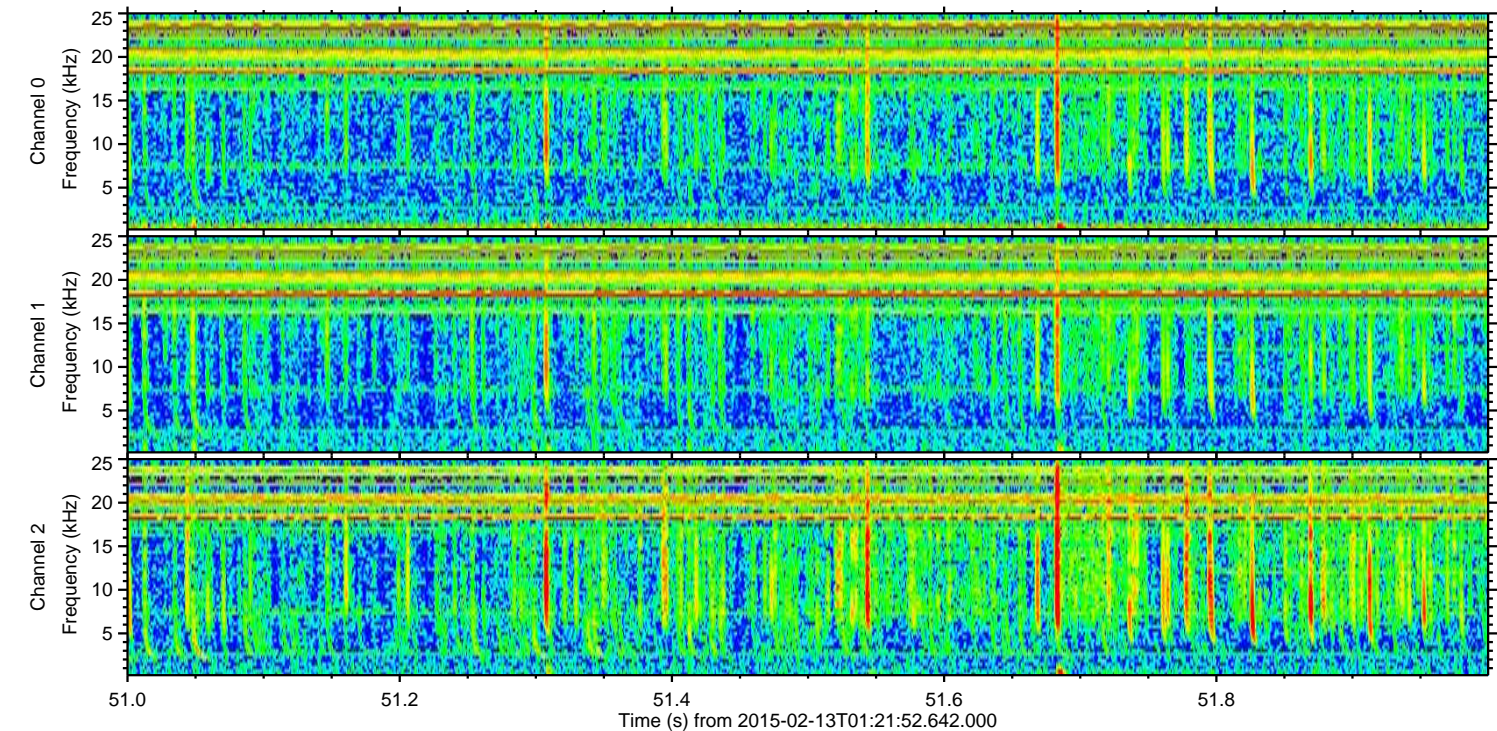
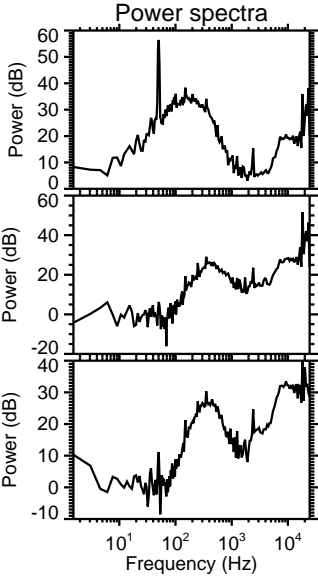
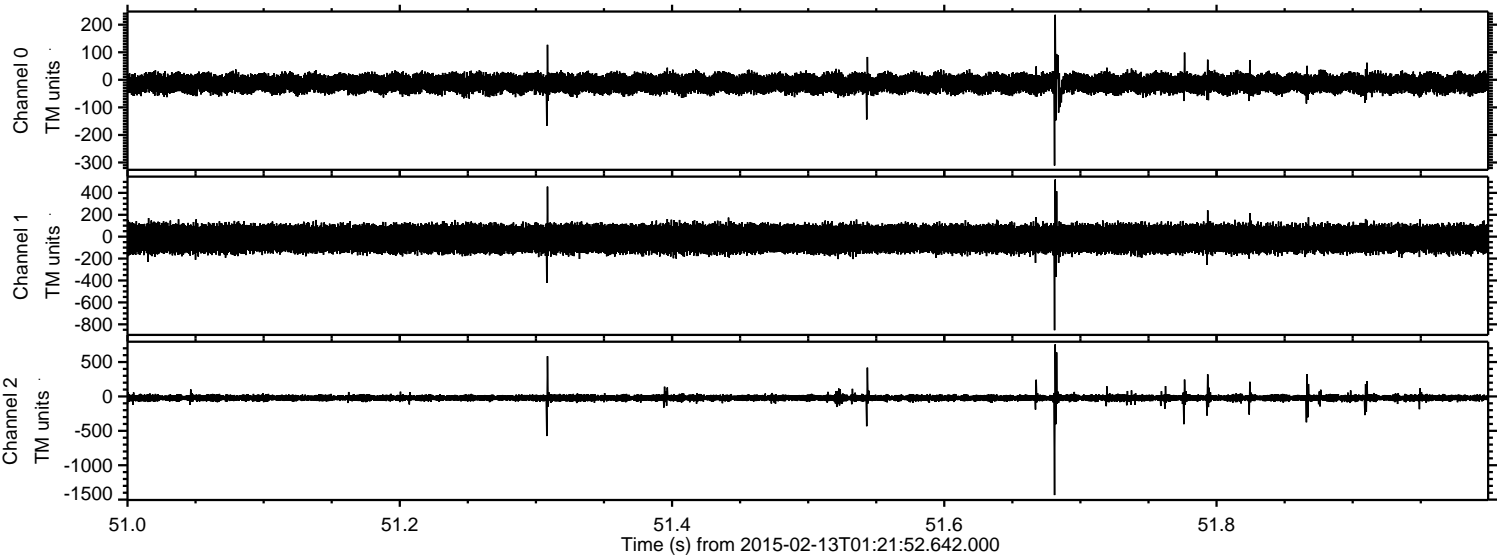

Channel 0
mn: -311
mx: 236
 μ : -13.2
 σ : 17.9

Channel 1
mn: -854
mx: 522
 μ : -19.0
 σ : 65.2

Channel 2
mn: -1434
mx: 758
 μ : -21.7
 σ : 25.9

Processed Fri Feb 20 11:56:30 2015 by ELM ver.2012-10-06 from 001__elm20150213_012151__dat00.bin

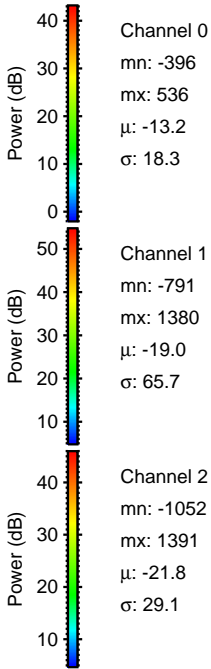
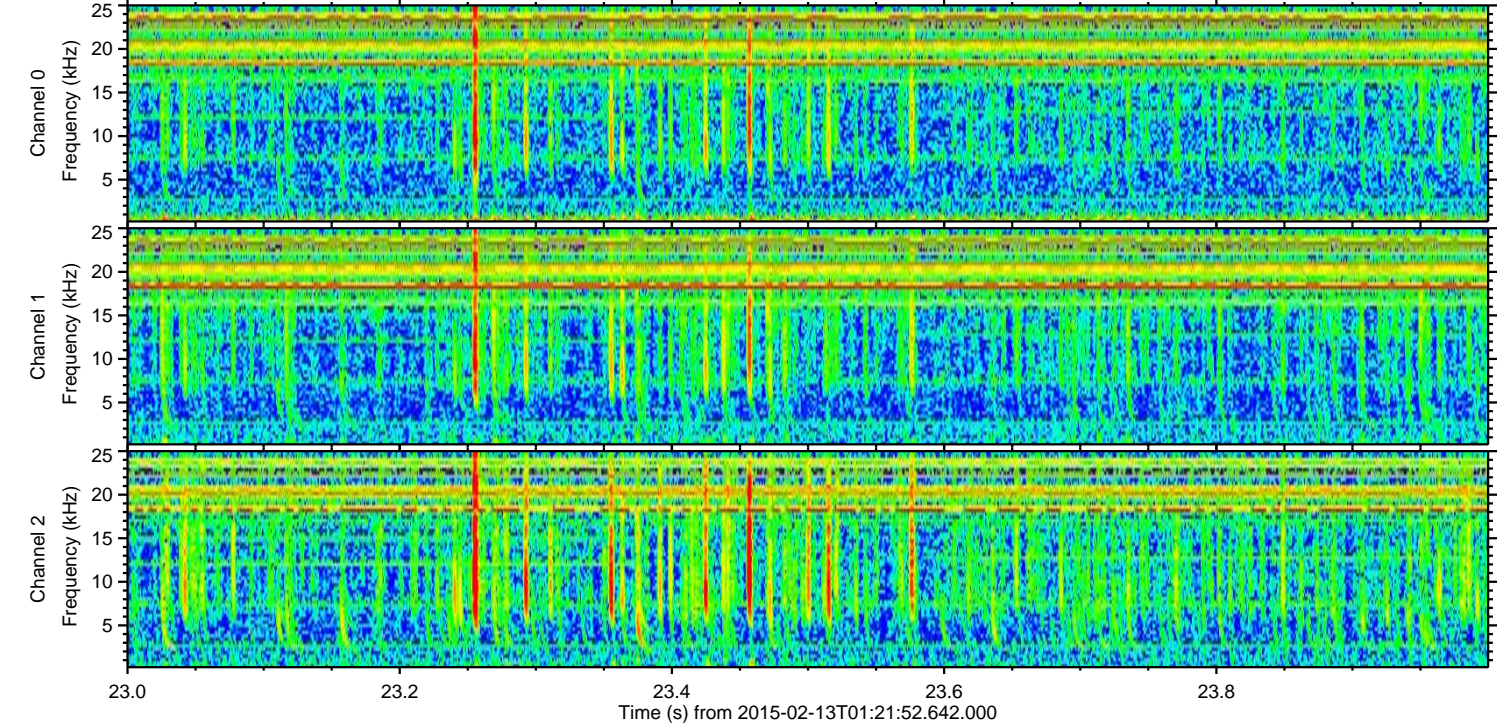
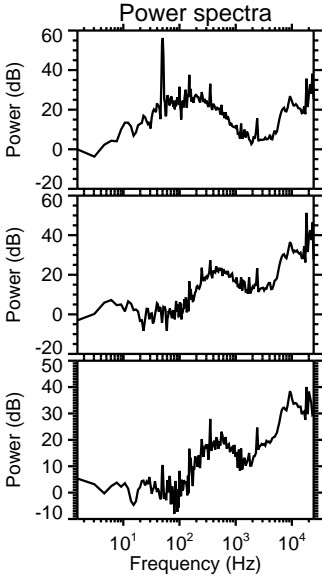
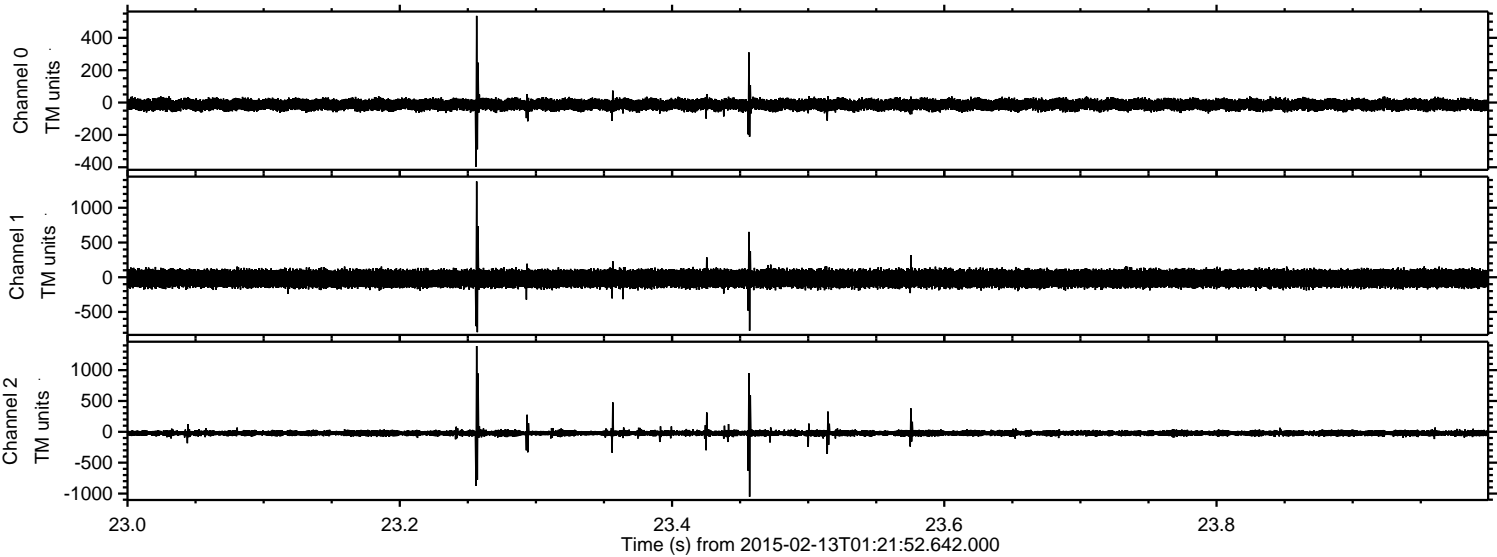

Processed Fri Feb 20 11:56:32 2015 by ELM ver.2012-10-06 from 001__elm20150213_012151__dat00.bin

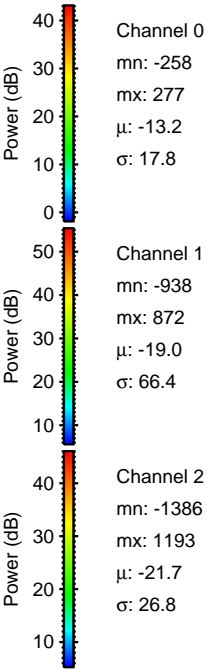
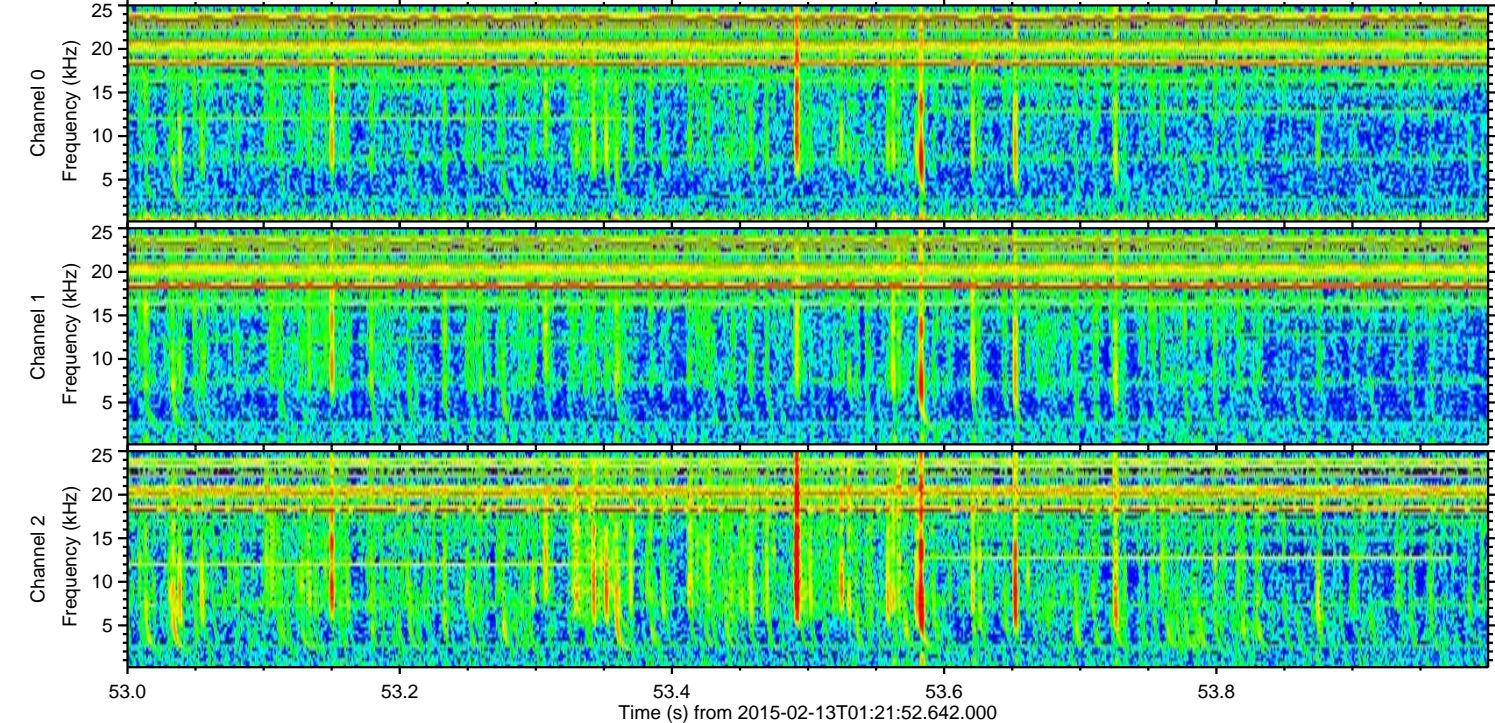
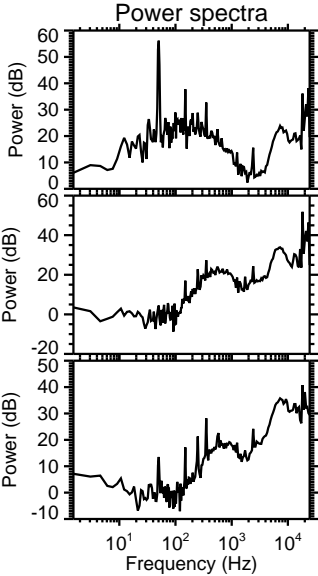
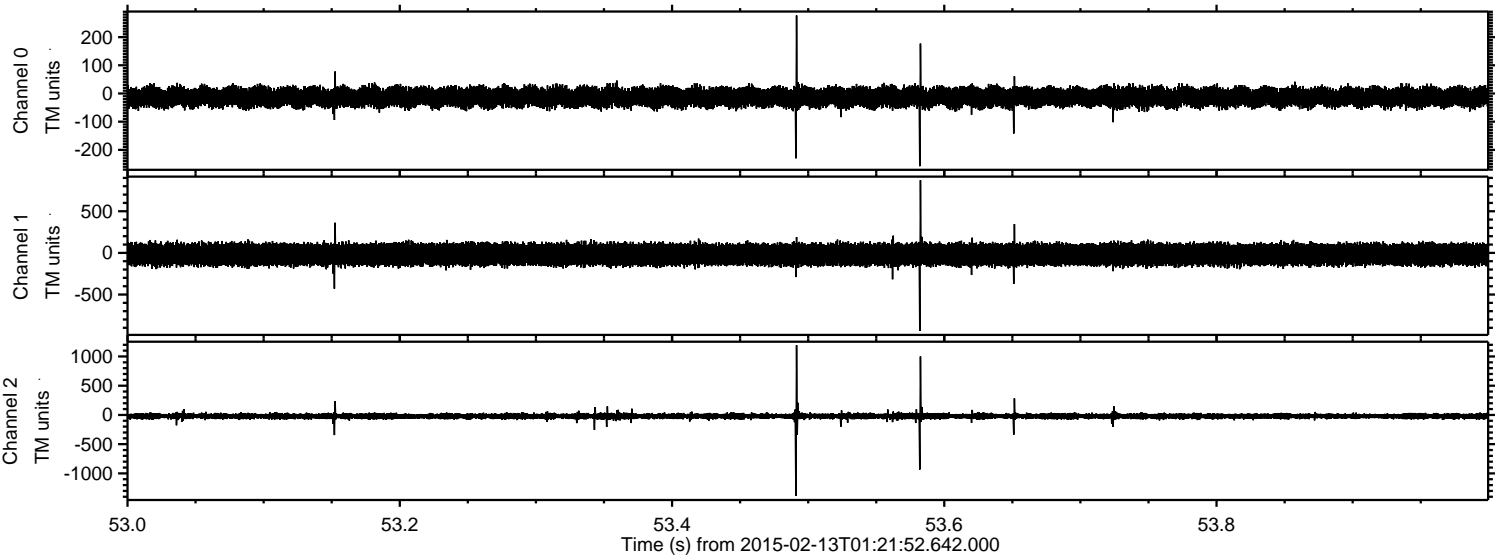

Power spectra

Channel 0

mn: -258
mx: 277
 μ : -13.2
 σ : 17.8

Channel 1

mn: -938
mx: 872
 μ : -19.0
 σ : 66.4

Channel 2

mn: -1386
mx: 1193
 μ : -21.7
 σ : 26.8

Processed Fri Feb 20 11:56:32 2015 by ELM ver.2012-10-06 from 001__elm20150213_012151__dat00.bin

