

# ELMAVAN 3D WAVEFORMS (Measured data sampled at 50 kHz) 49806 packets of 144 samples from 2015-02-13T00:01:50.336.000.

Processed Fri Feb 20 11:28:21 2015 by ELM ver.2012-10-06 from 001\_\_elm20150213\_000149\_\_dat00.bin

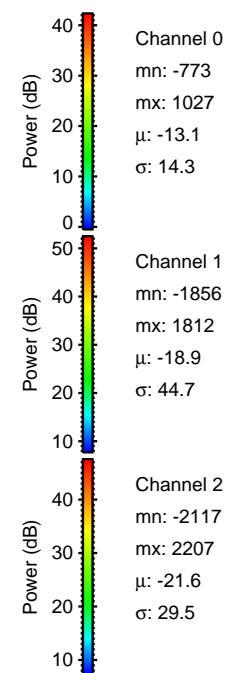

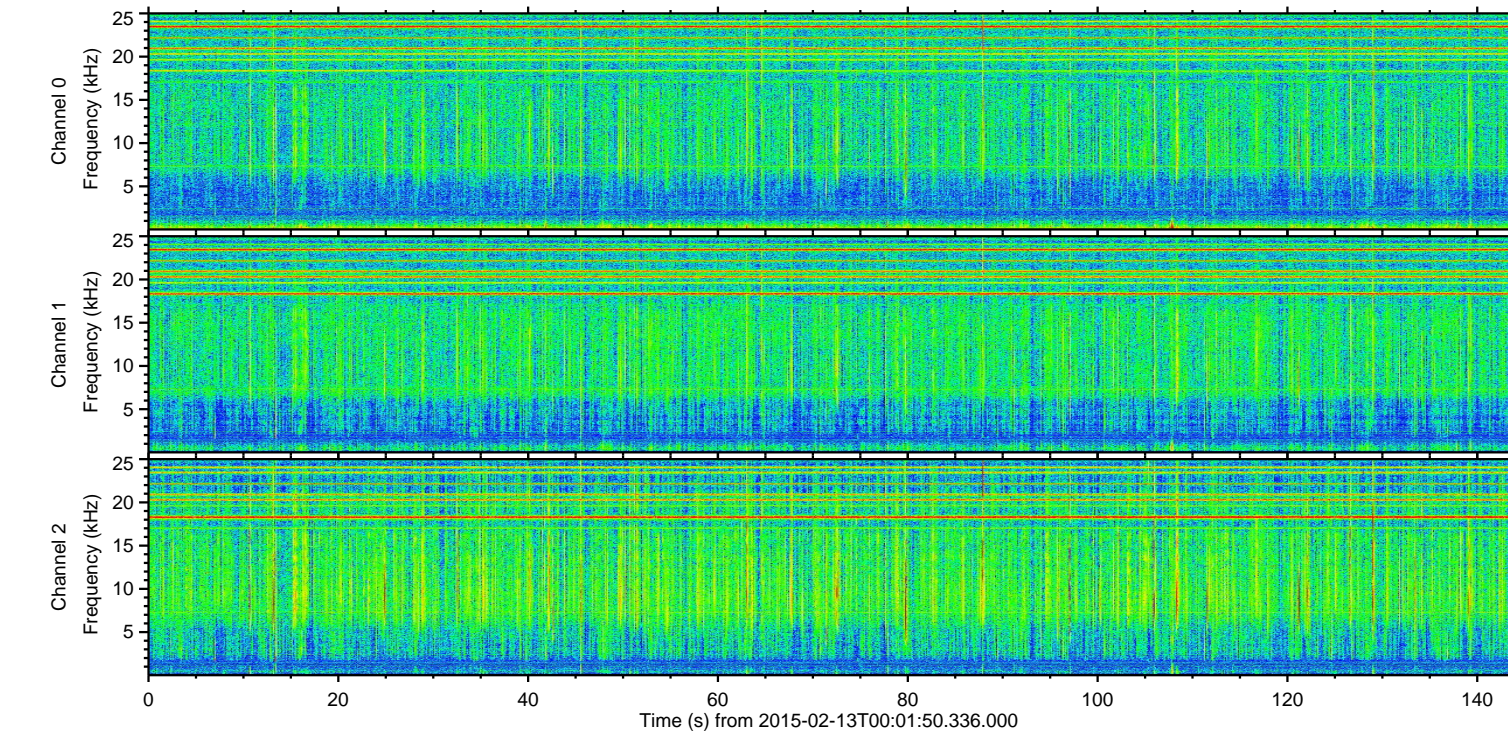
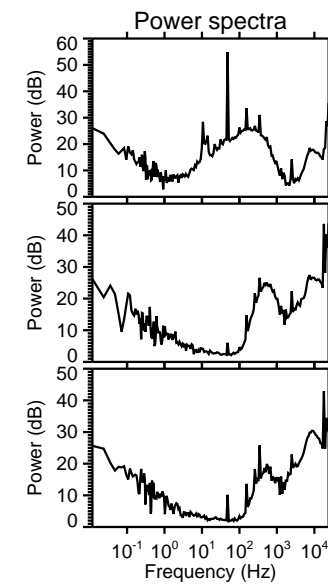
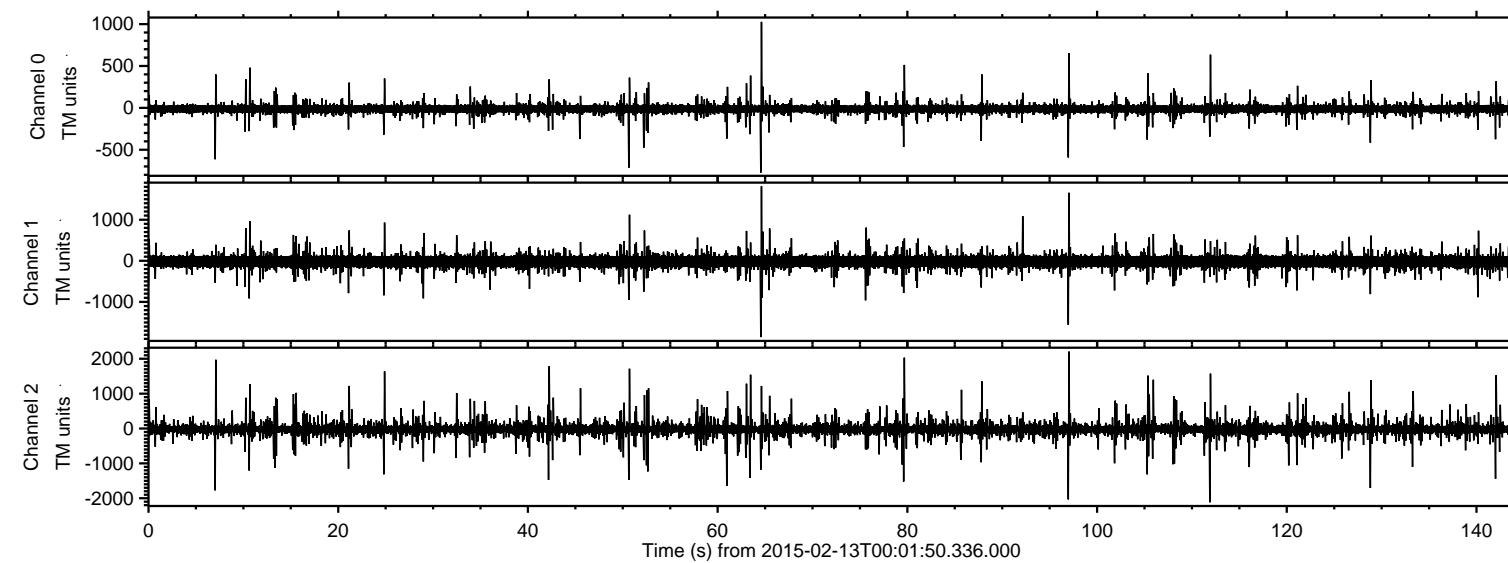

Processed Fri Feb 20 11:28:38 2015 by ELM ver.2012-10-06 from 001\_\_elm20150213\_000149\_\_dat00.bin

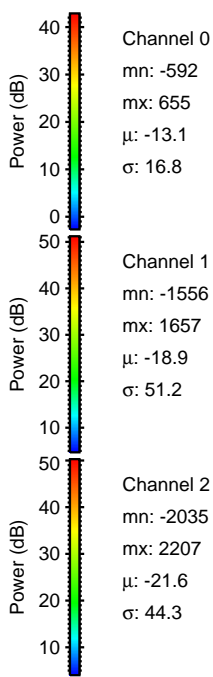
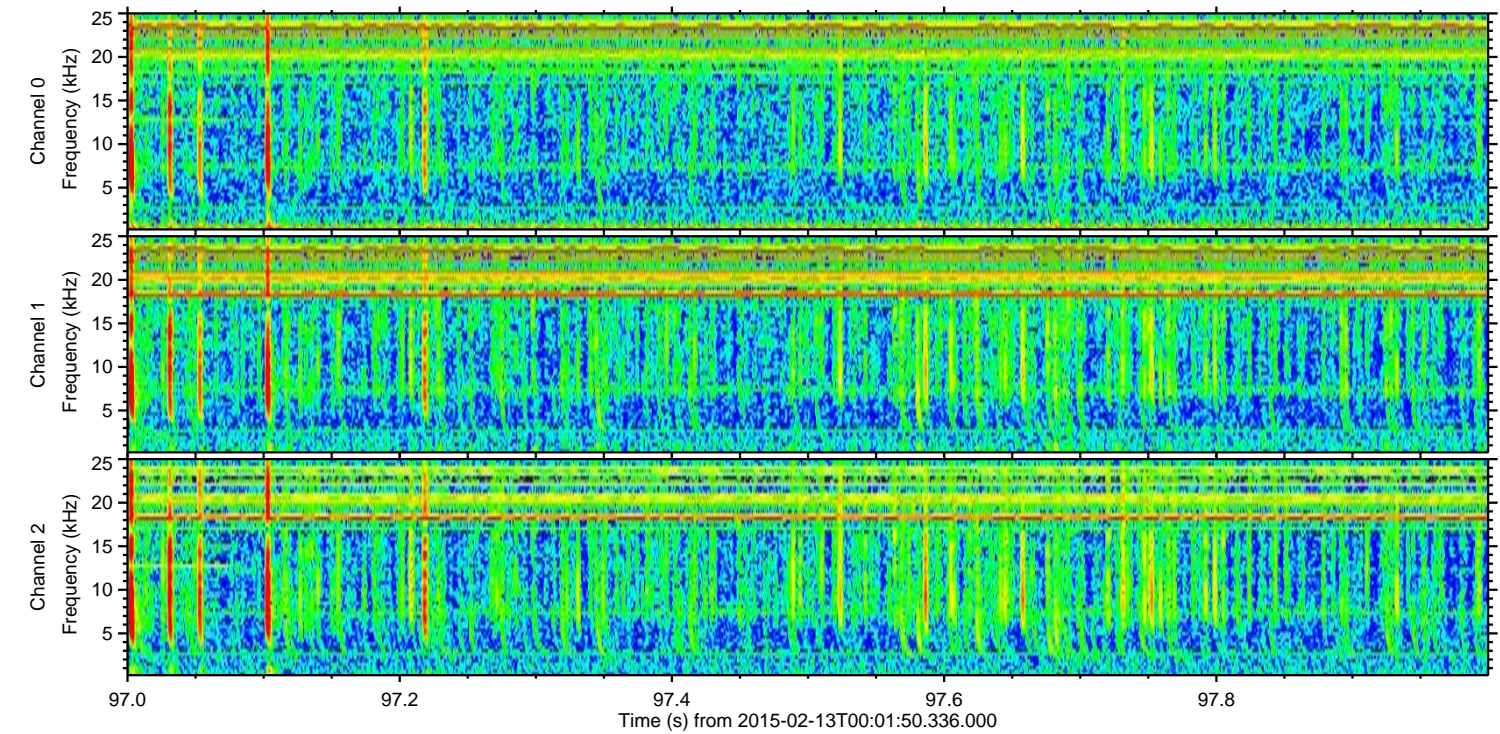
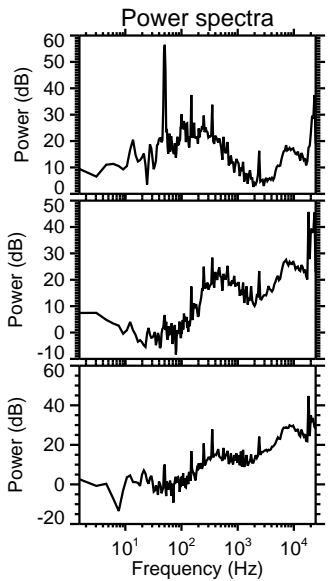
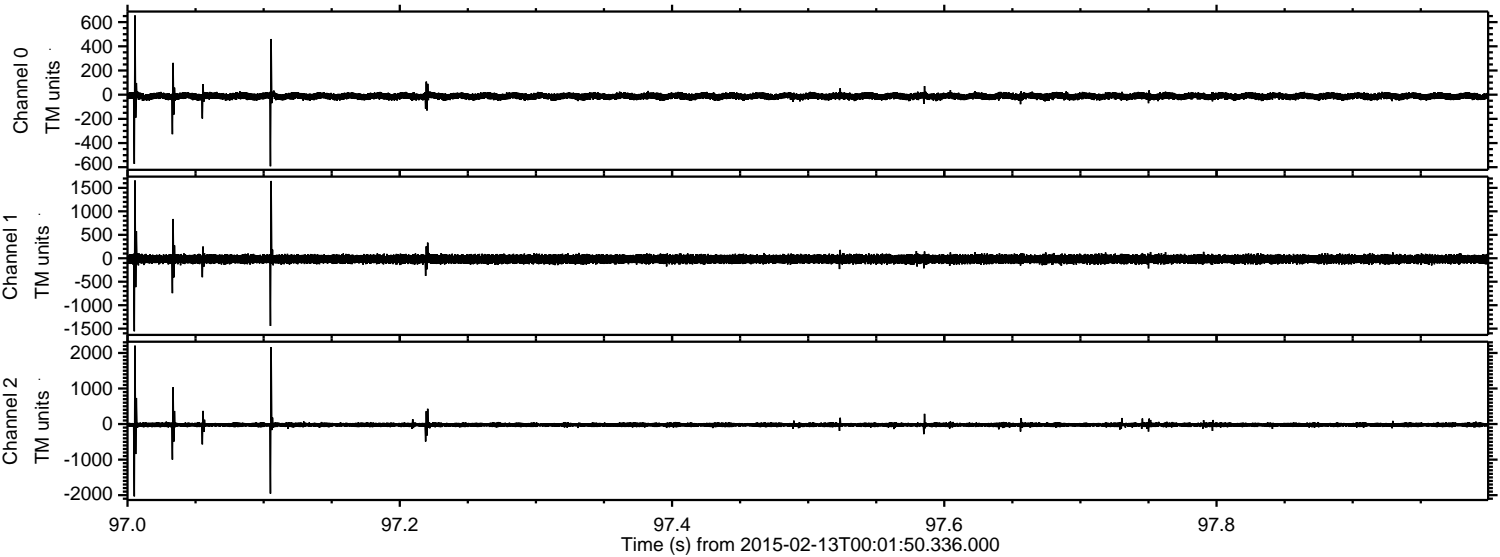



ELMAVAN 3D WAVEFORMS (Measured data sampled at 50 kHz) 49806 packets of 144 samples from 2015-02-13T00:01:50.336.000. Part 112/144

Processed Fri Feb 20 11:28:39 2015 by ELM ver.2012-10-06 from 001\_\_elm20150213\_000149\_\_dat00.bin

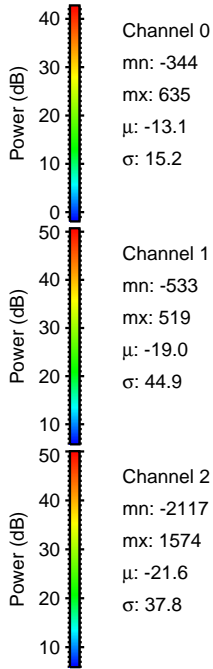
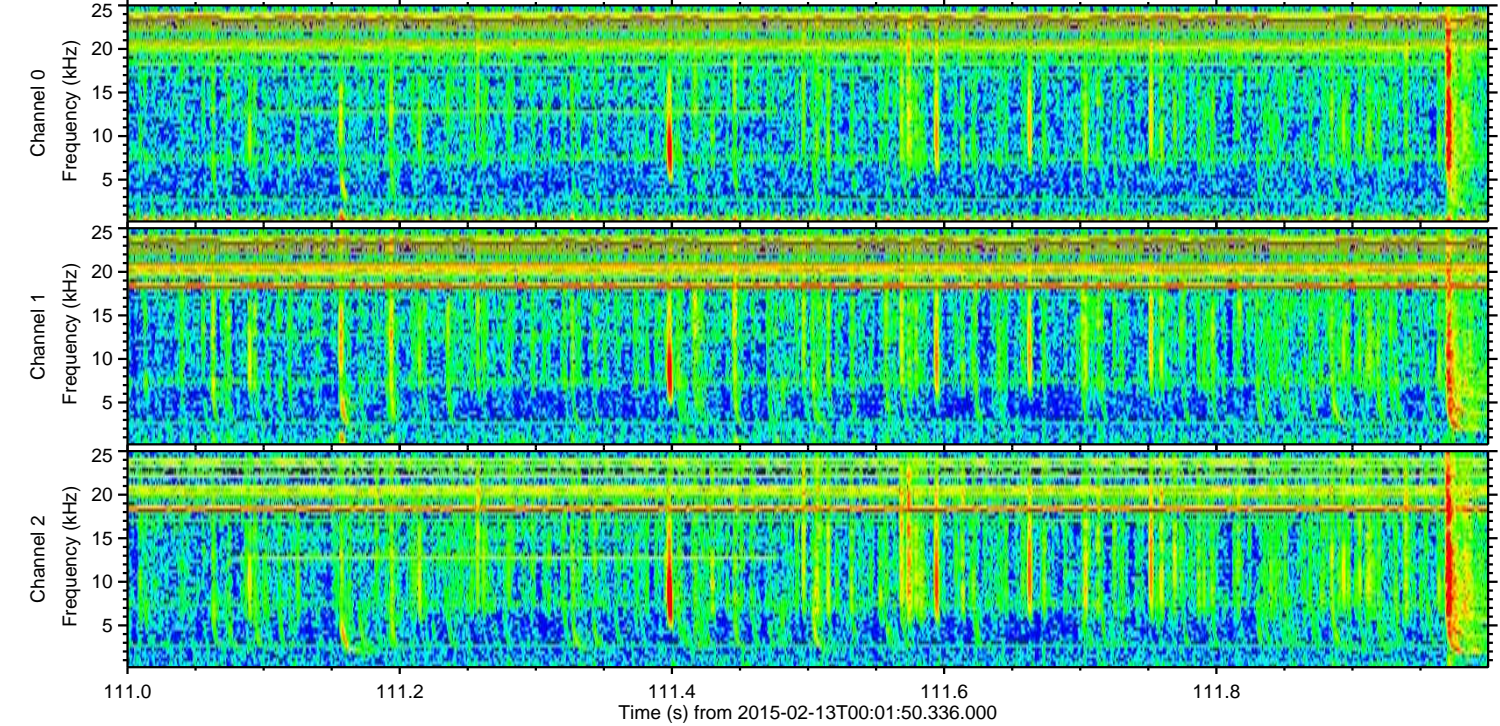
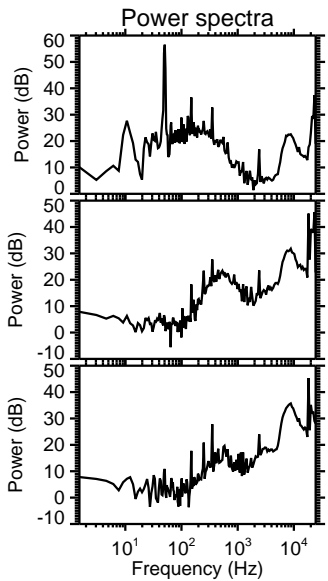
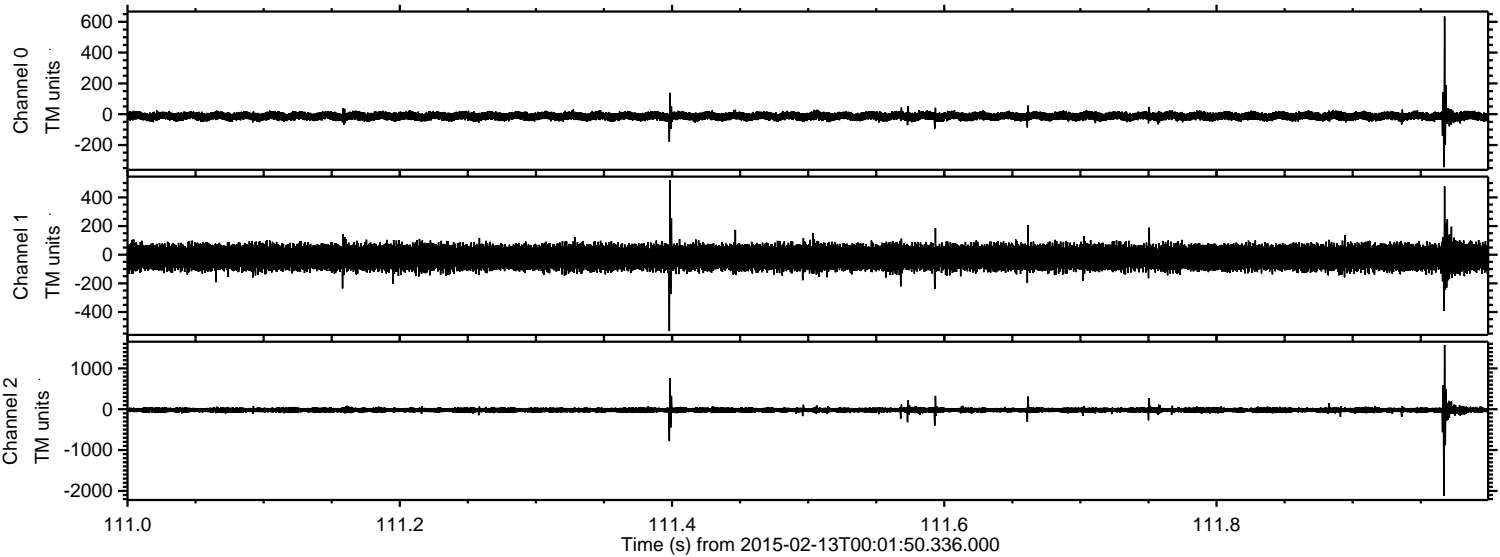



ELMAVAN 3D WAVEFORMS (Measured data sampled at 50 kHz) 49806 packets of 144 samples from 2015-02-13T00:01:50.336.000. Part 80/144

Processed Fri Feb 20 11:28:40 2015 by ELM ver.2012-10-06 from 001\_\_elm20150213\_000149\_\_dat00.bin

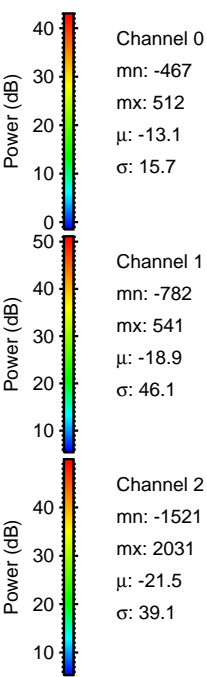
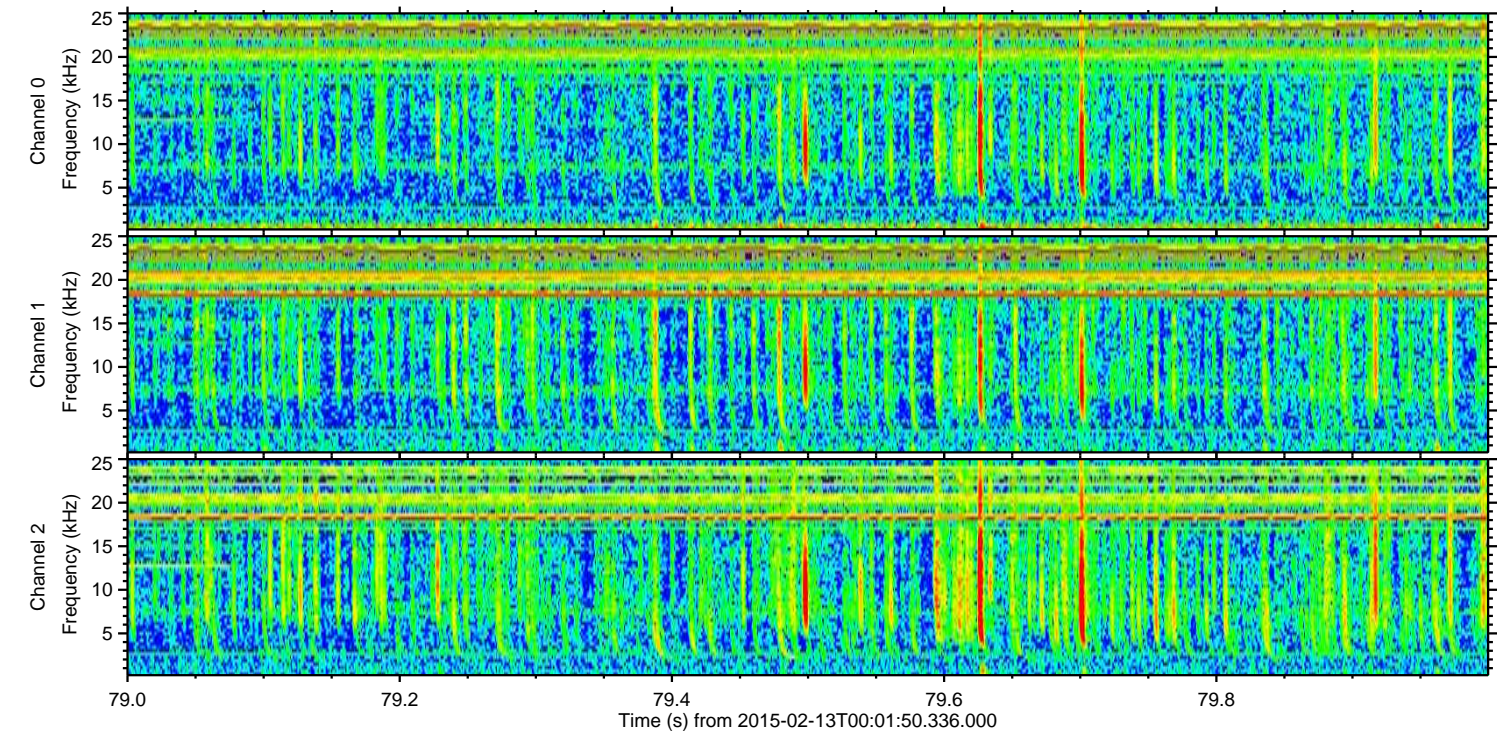
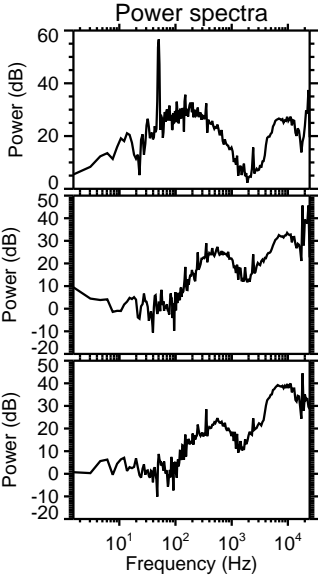
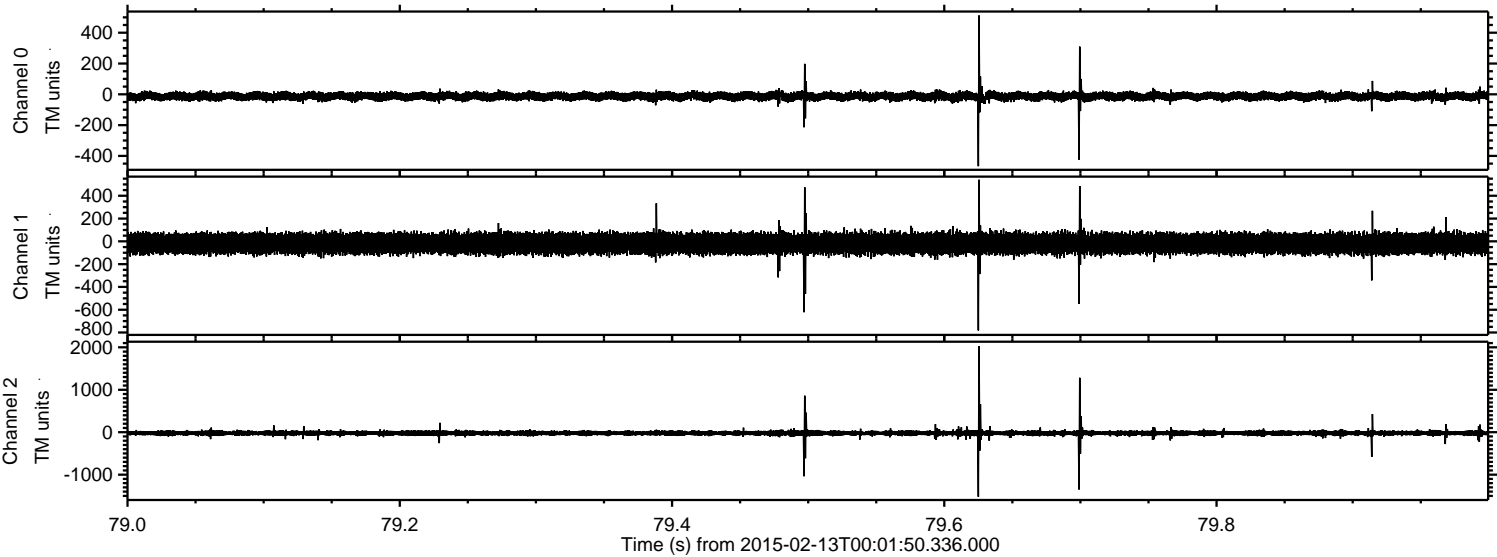



Processed Fri Feb 20 11:28:41 2015 by ELM ver.2012-10-06 from 001\_\_elm20150213\_000149\_\_dat00.bin

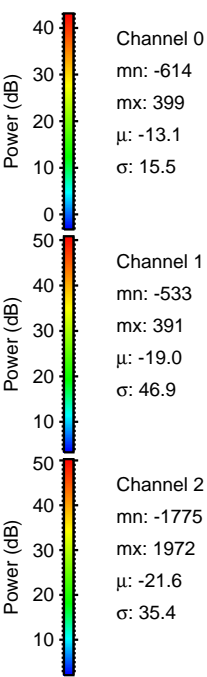
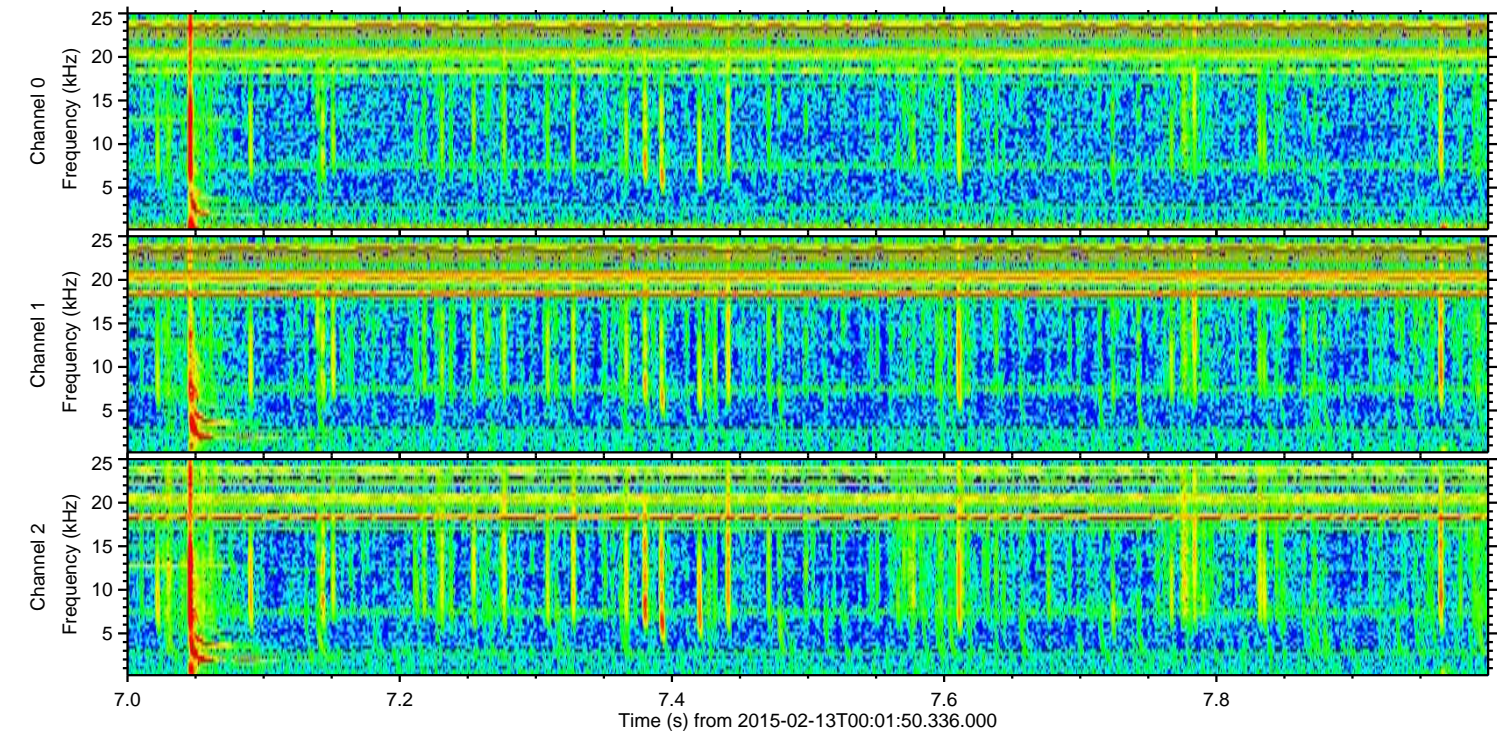
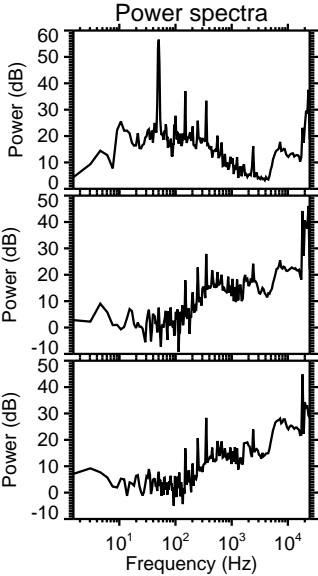
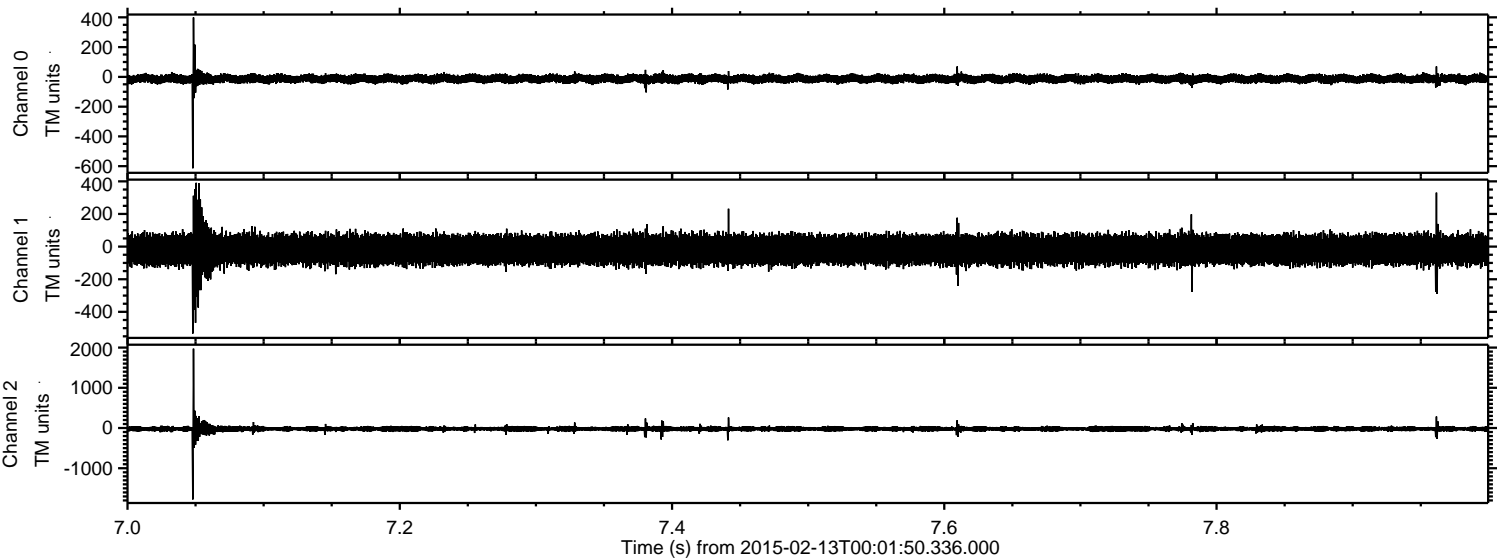



Processed Fri Feb 20 11:28:42 2015 by ELM ver.2012-10-06 from 001\_\_elm20150213\_000149\_\_dat00.bin

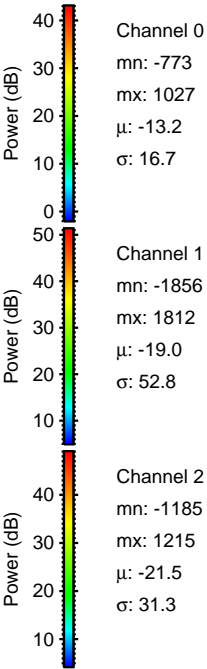
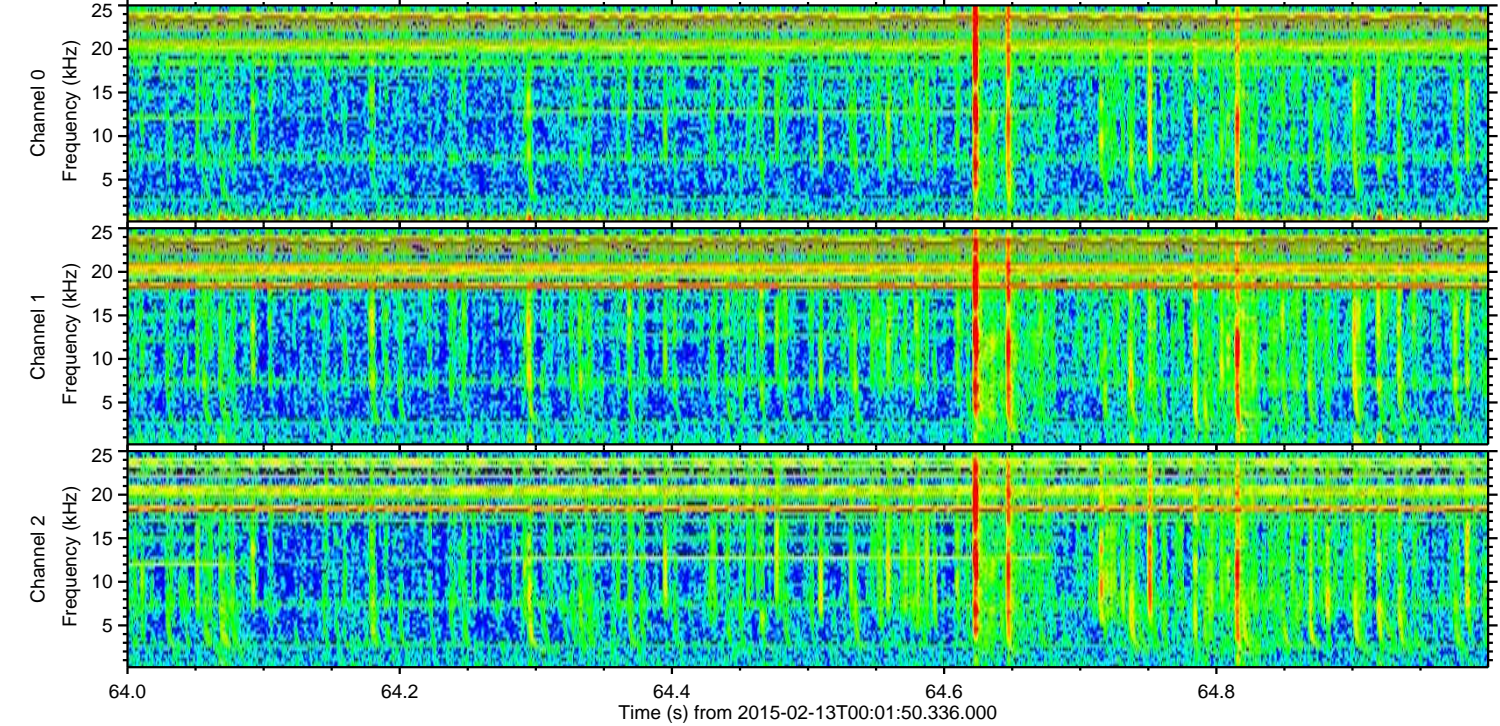
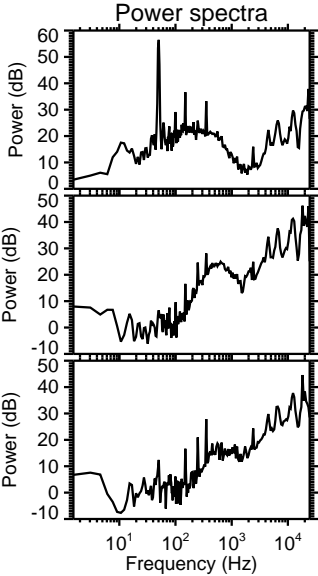
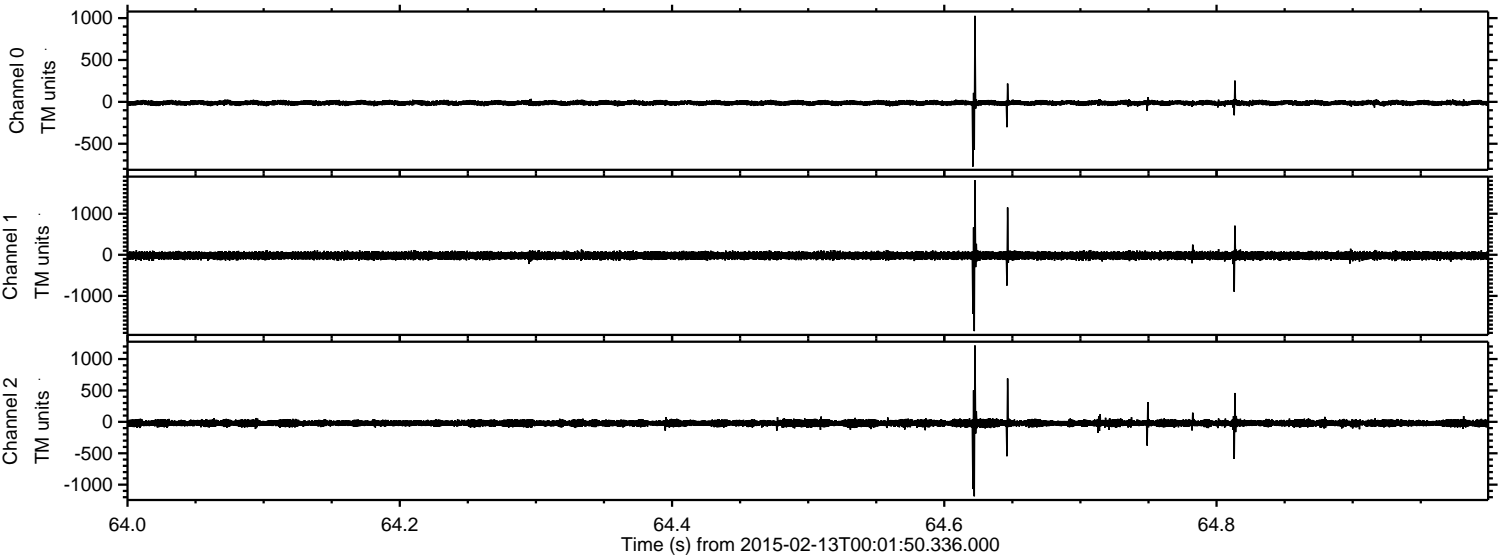



Processed Fri Feb 20 11:28:43 2015 by ELM ver.2012-10-06 from 001\_\_elm20150213\_000149\_\_dat00.bin

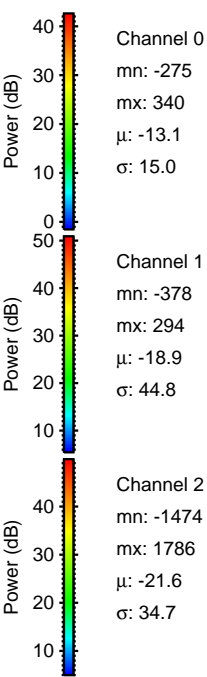
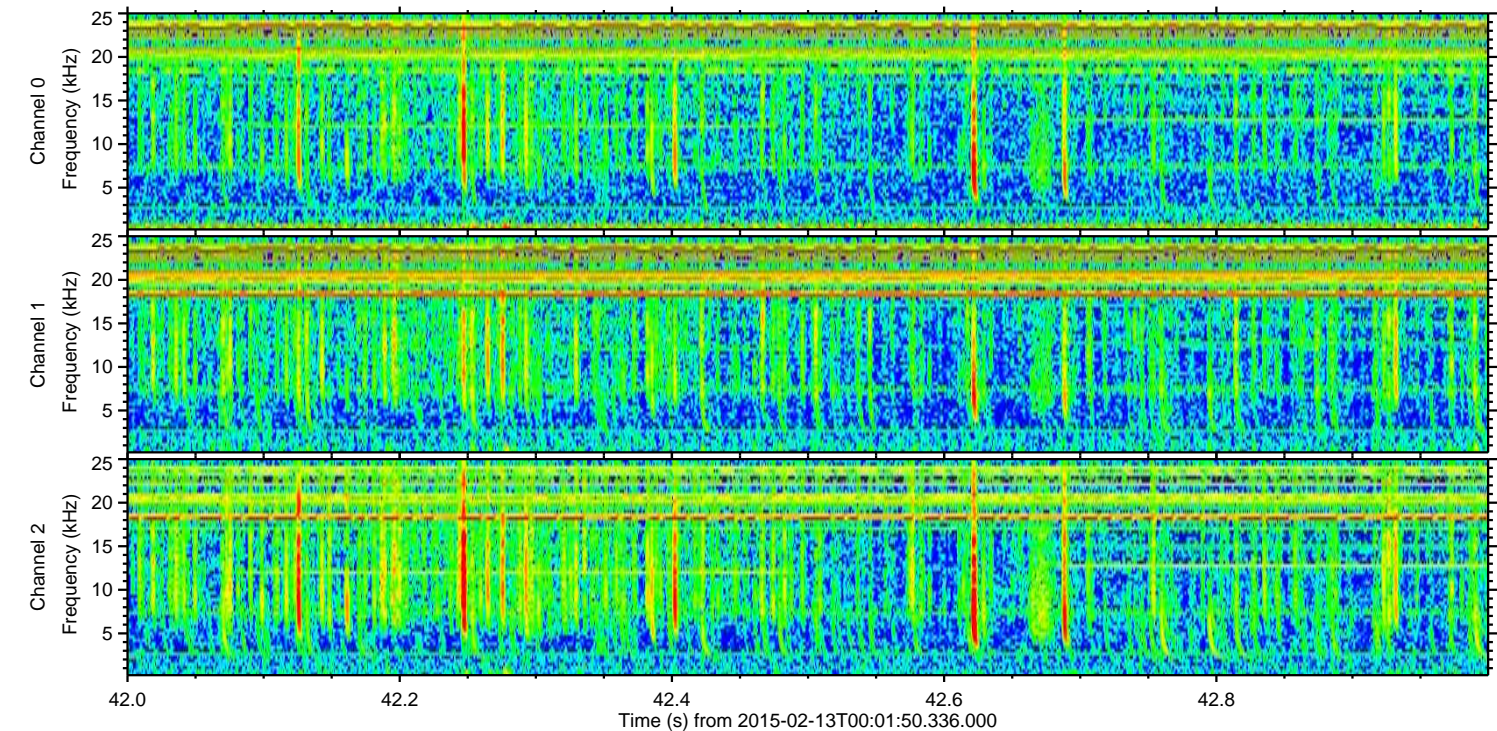
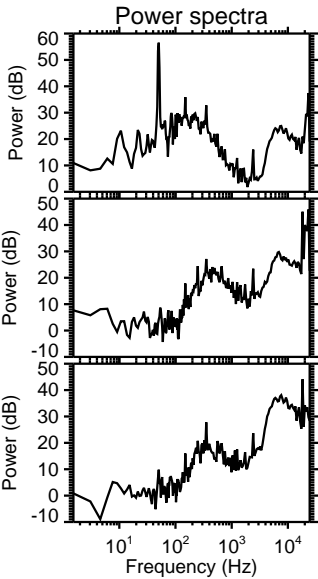
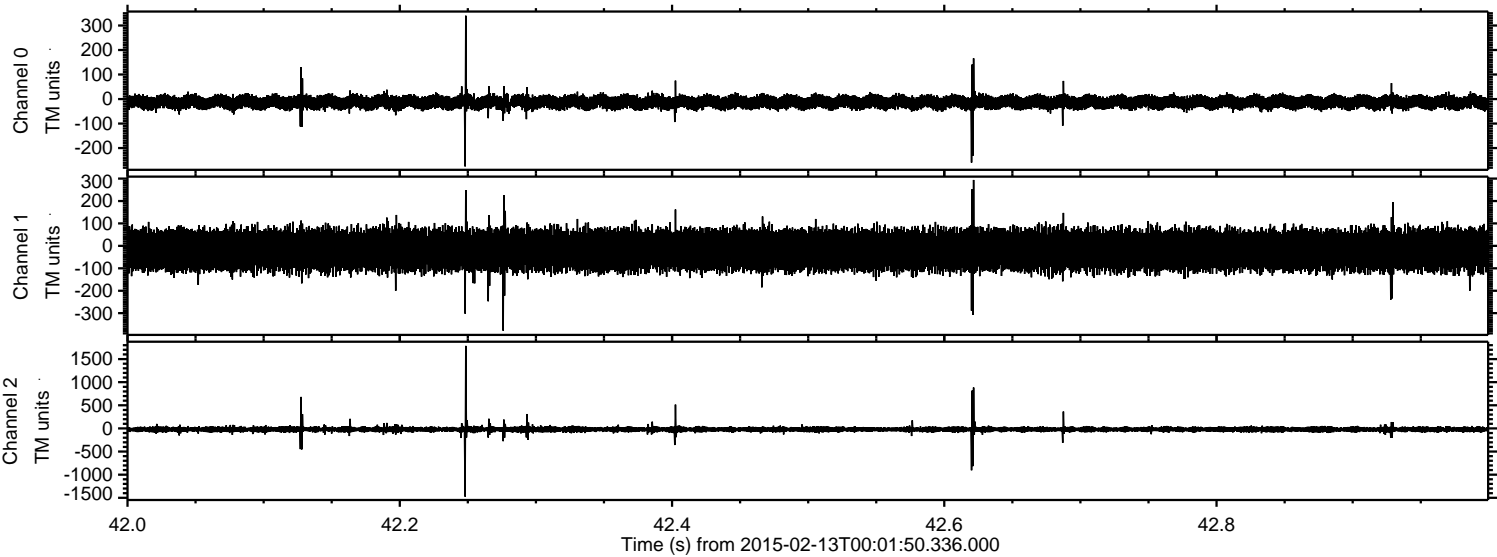



Processed Fri Feb 20 11:28:44 2015 by ELM ver.2012-10-06 from 001\_\_elm20150213\_000149\_\_dat00.bin

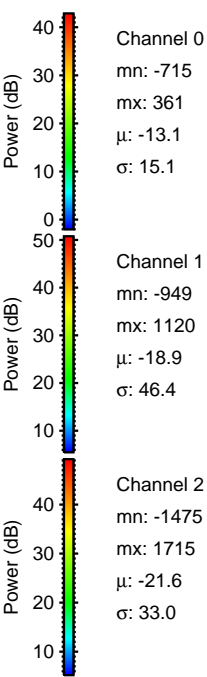
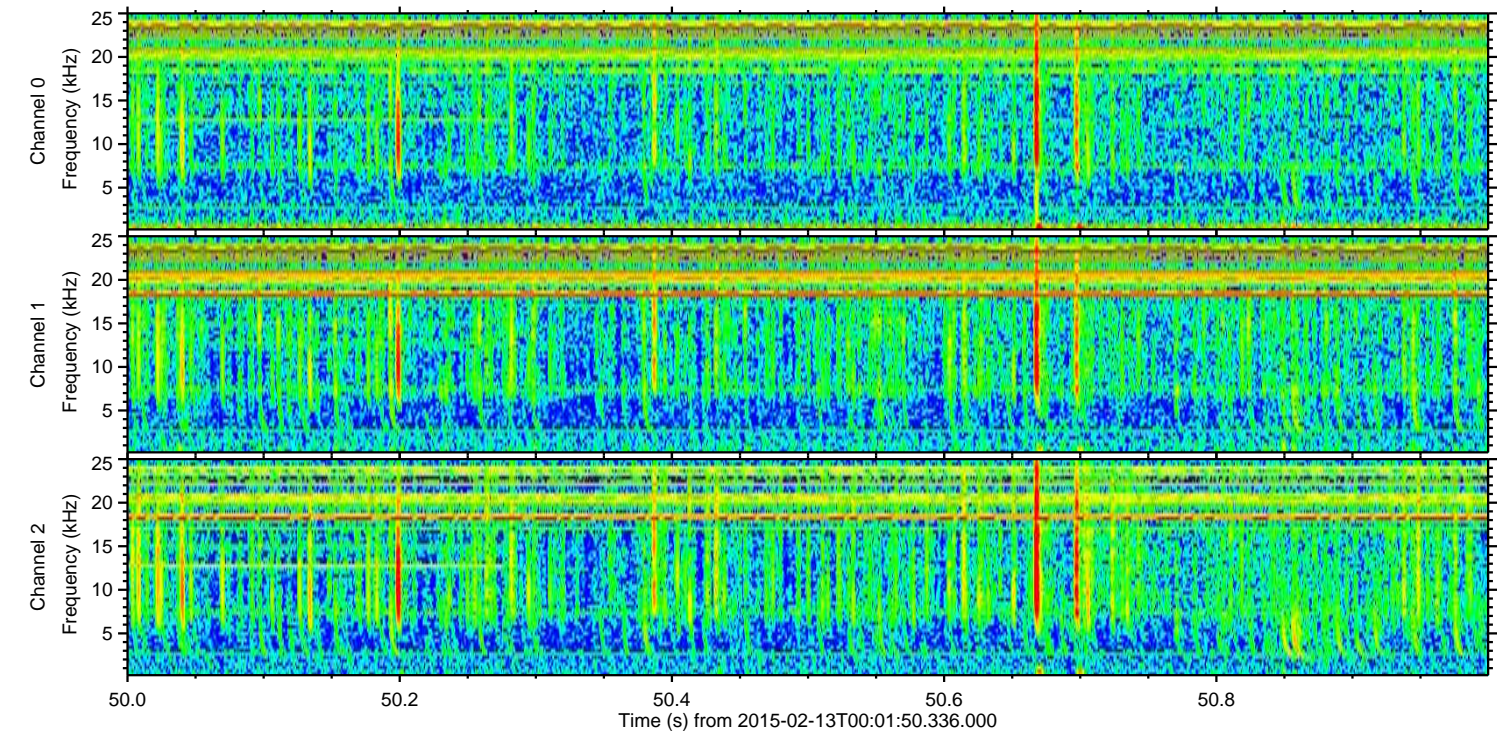
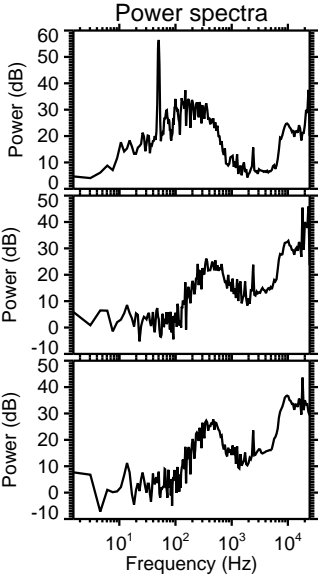
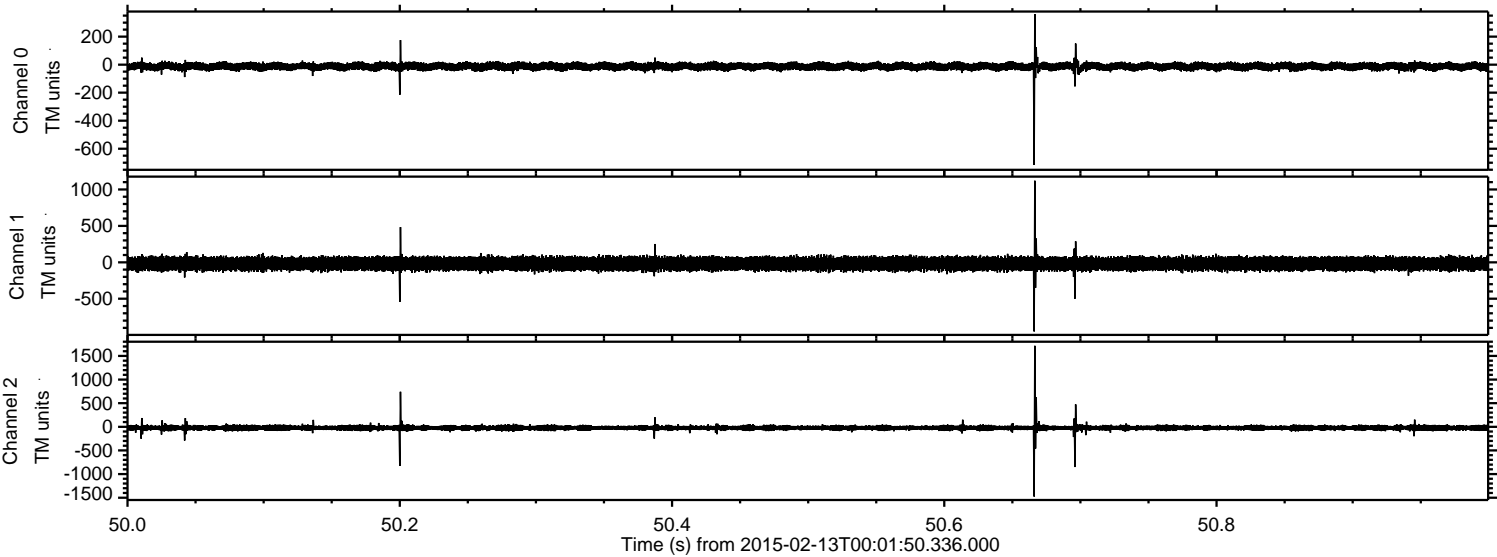



ELMAVAN 3D WAVEFORMS (Measured data sampled at 50 kHz) 49806 packets of 144 samples from 2015-02-13T00:01:50.336.000. Part 129/144

Processed Fri Feb 20 11:28:45 2015 by ELM ver.2012-10-06 from 001\_\_elm20150213\_000149\_\_dat00.bin

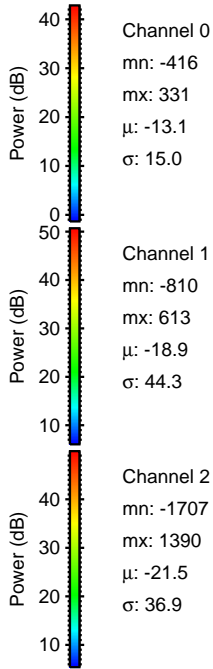
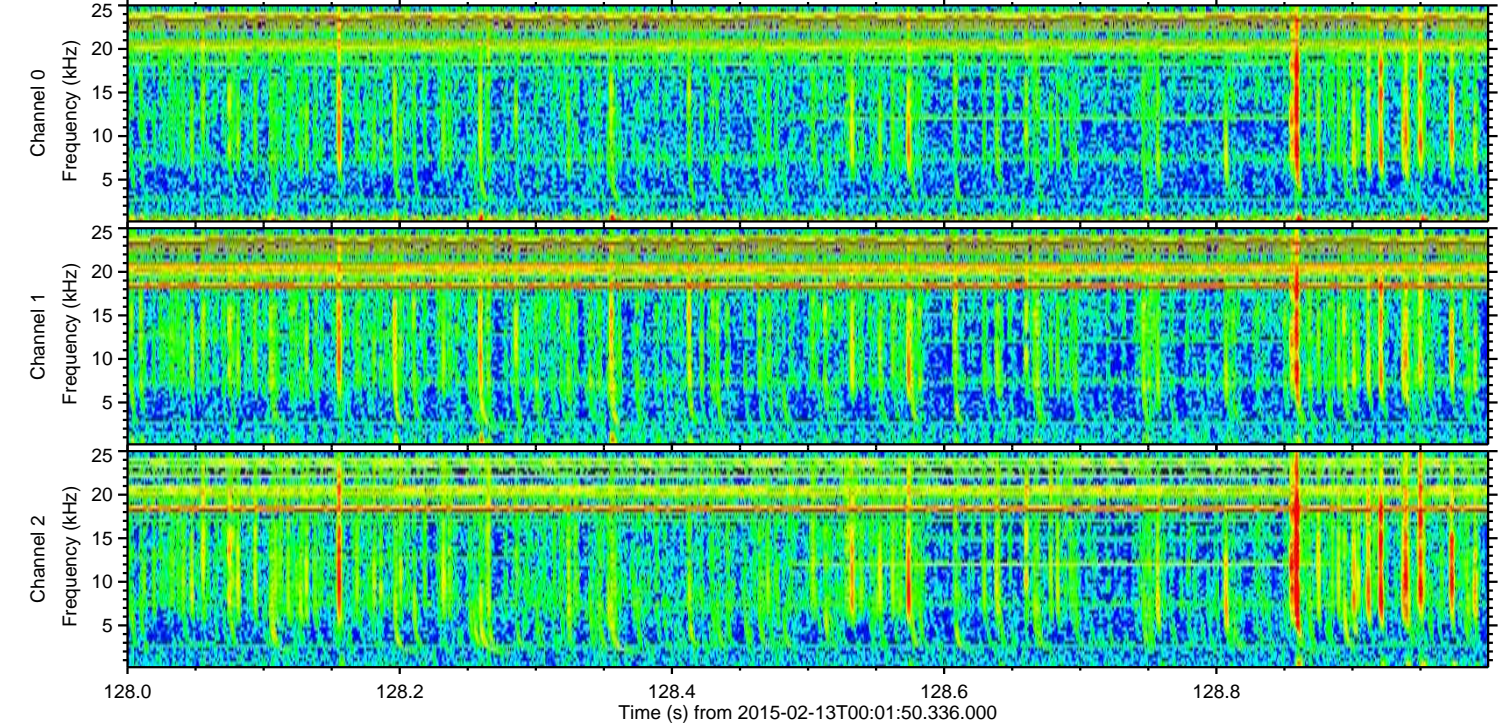
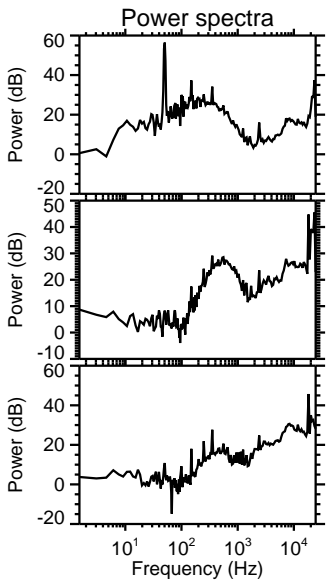
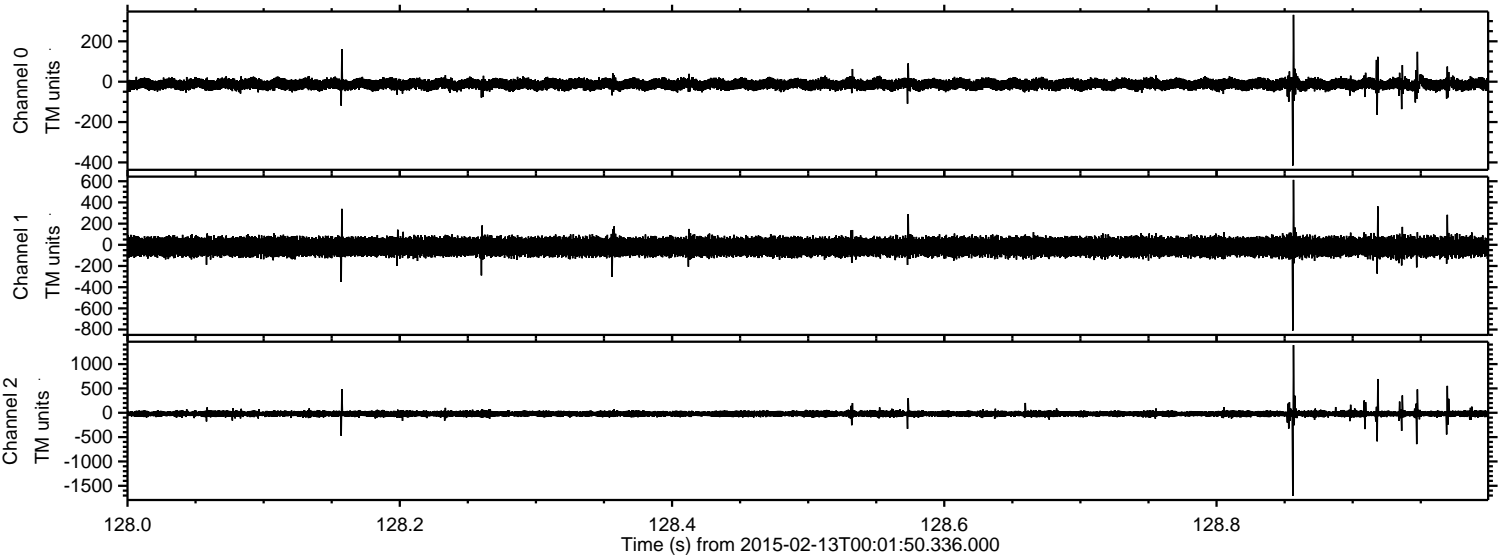

Channel 0  
mn: -416  
mx: 331  
 $\mu$ : -13.1  
 $\sigma$ : 15.0

Channel 1  
mn: -810  
mx: 613  
 $\mu$ : -18.9  
 $\sigma$ : 44.3

Channel 2  
mn: -1707  
mx: 1390  
 $\mu$ : -21.5  
 $\sigma$ : 36.9



Processed Fri Feb 20 11:28:46 2015 by ELM ver.2012-10-06 from 001\_\_elm20150213\_000149\_\_dat00.bin

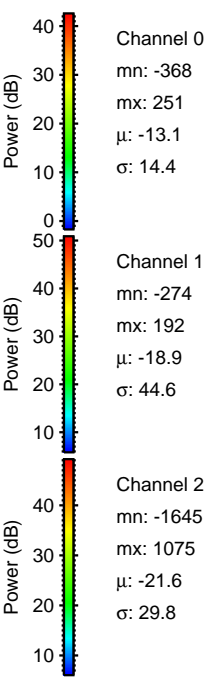
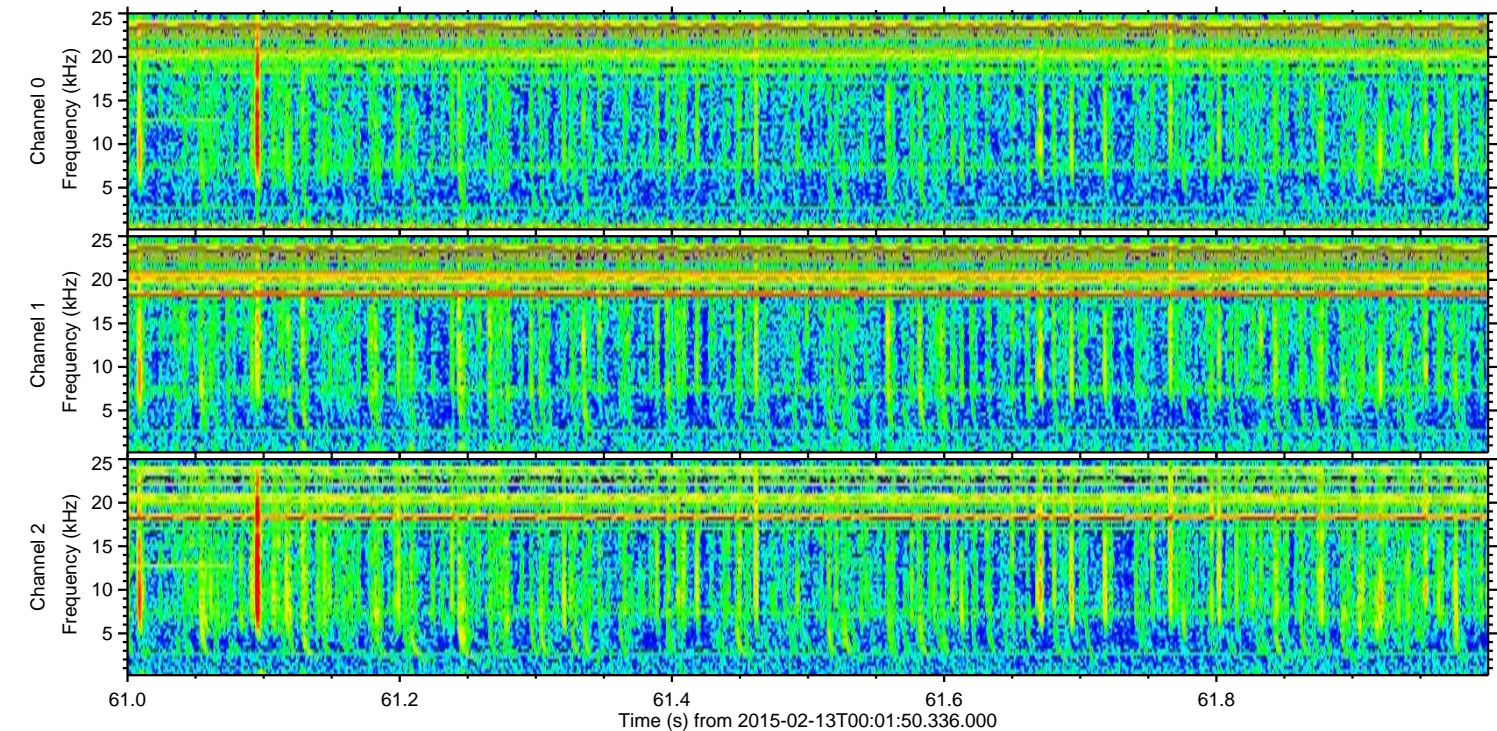
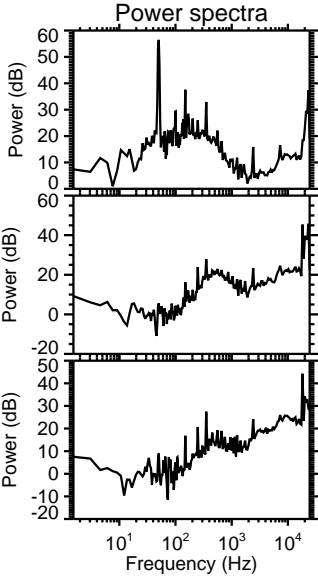
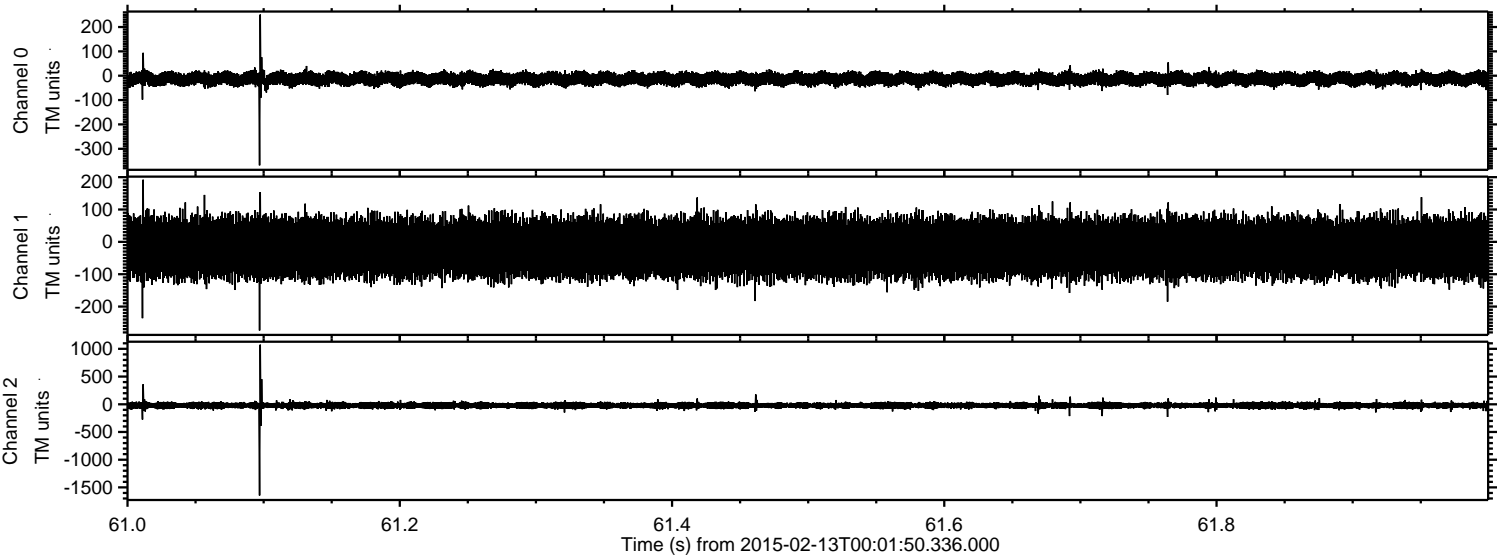



Processed Fri Feb 20 11:28:47 2015 by ELM ver.2012-10-06 from 001\_\_elm20150213\_000149\_\_dat00.bin

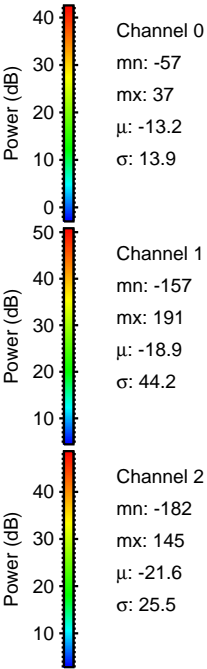
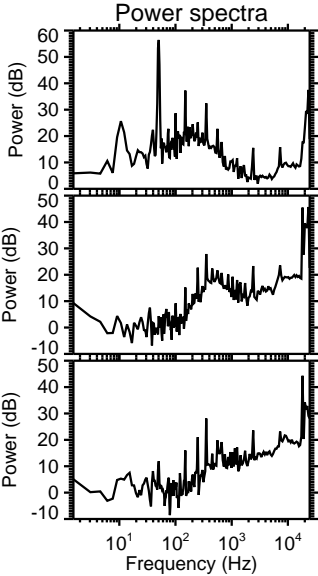
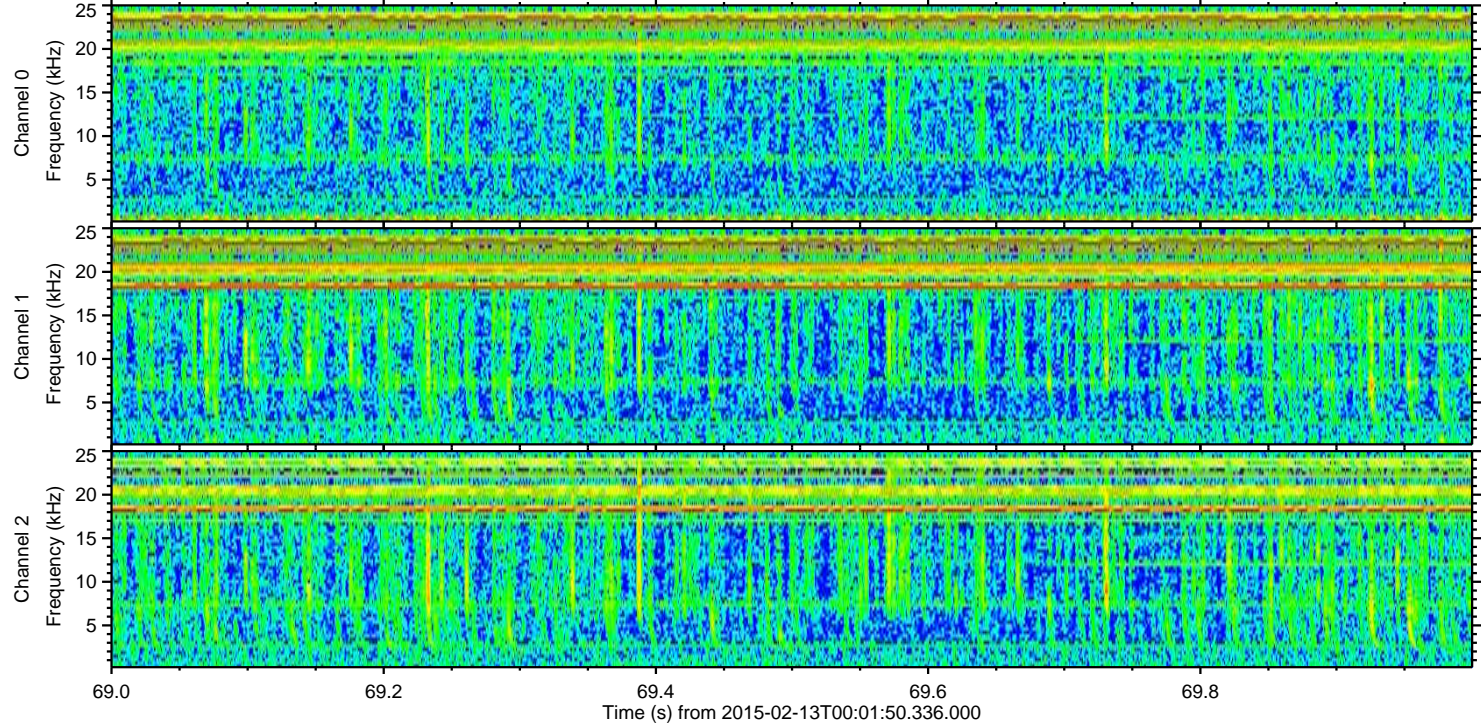
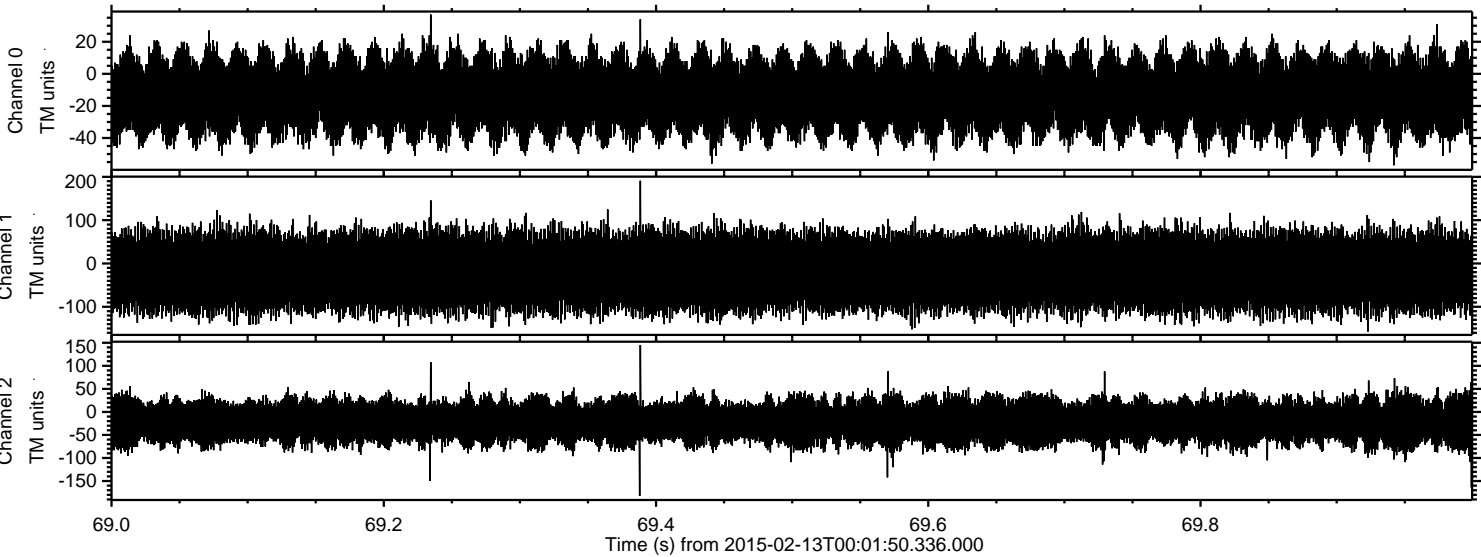

Power spectra

Channel 0  
mn: -57  
mx: 37  
 $\mu$ : -13.2  
 $\sigma$ : 13.9

Channel 1  
mn: -157  
mx: 191  
 $\mu$ : -18.9  
 $\sigma$ : 44.2

Channel 2  
mn: -182  
mx: 145  
 $\mu$ : -21.6  
 $\sigma$ : 25.5