

# ELMAVAN 3D WAVEFORMS (Measured data sampled at 50 kHz) 49806 packets of 144 samples from 2015-02-12T22:31:47.330.000.

Processed Fri Feb 20 10:57:23 2015 by ELM ver.2012-10-06 from 001\_\_elm20150212\_223146\_\_dat00.bin

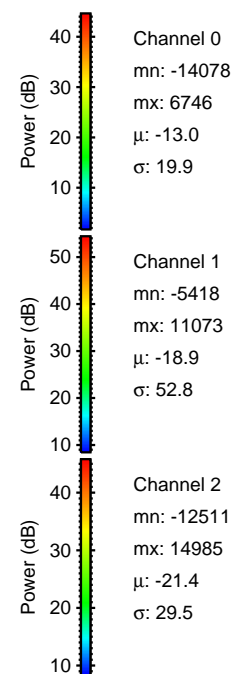

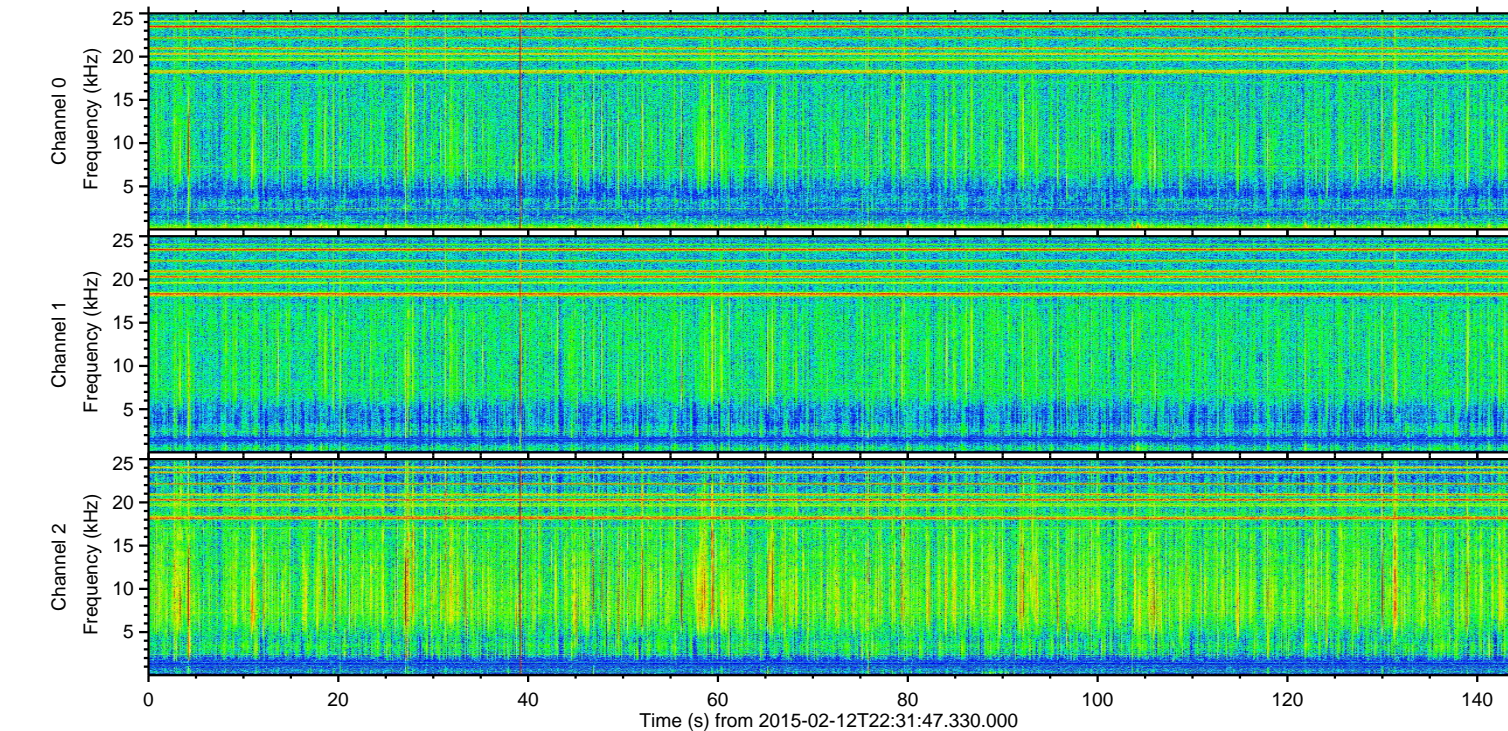
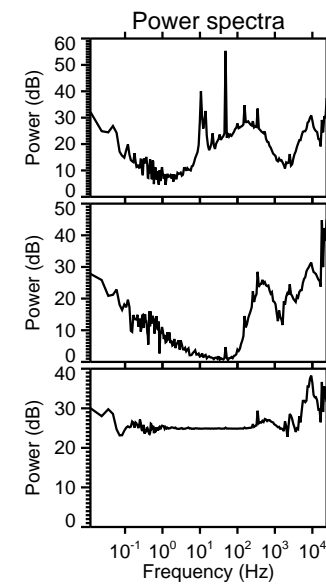
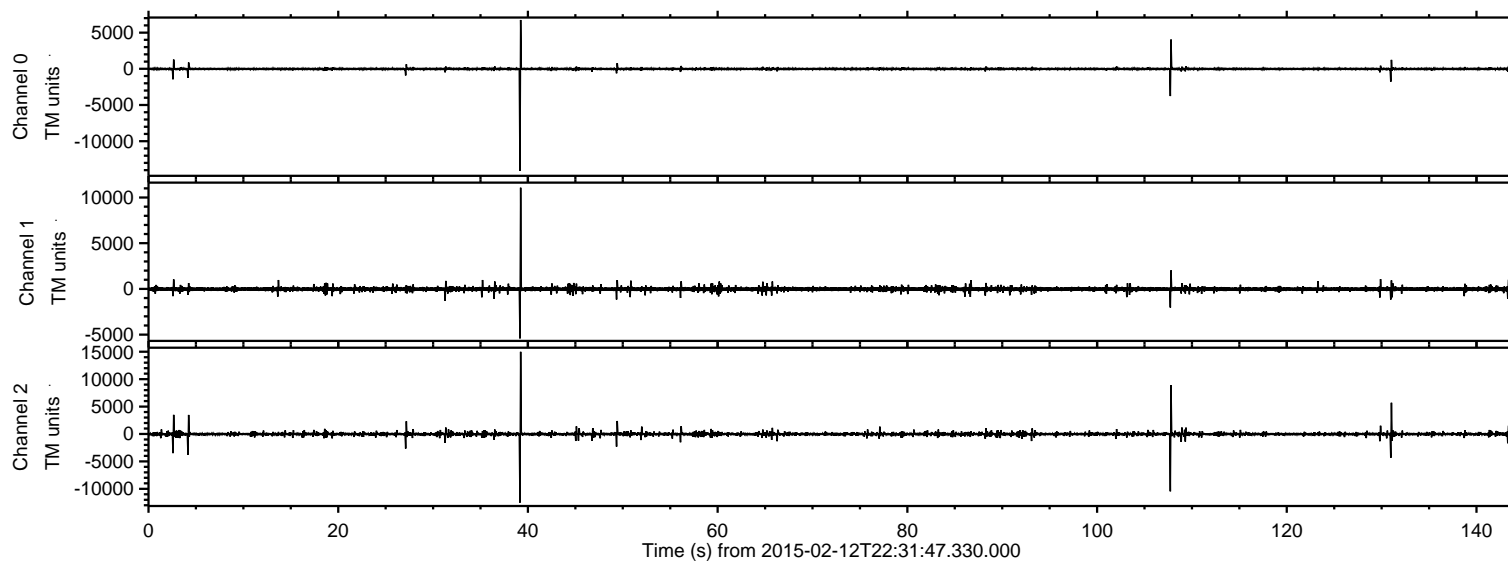

ELMAVAN 3D WAVEFORMS (Measured data sampled at 50 kHz) 49806 packets of 144 samples from 2015-02-12T22:31:47.330.000. Part 40/144

Processed Fri Feb 20 10:57:47 2015 by ELM ver.2012-10-06 from 001\_\_elm20150212\_223146\_\_dat00.bin

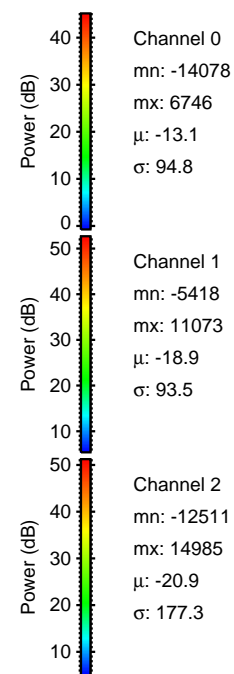
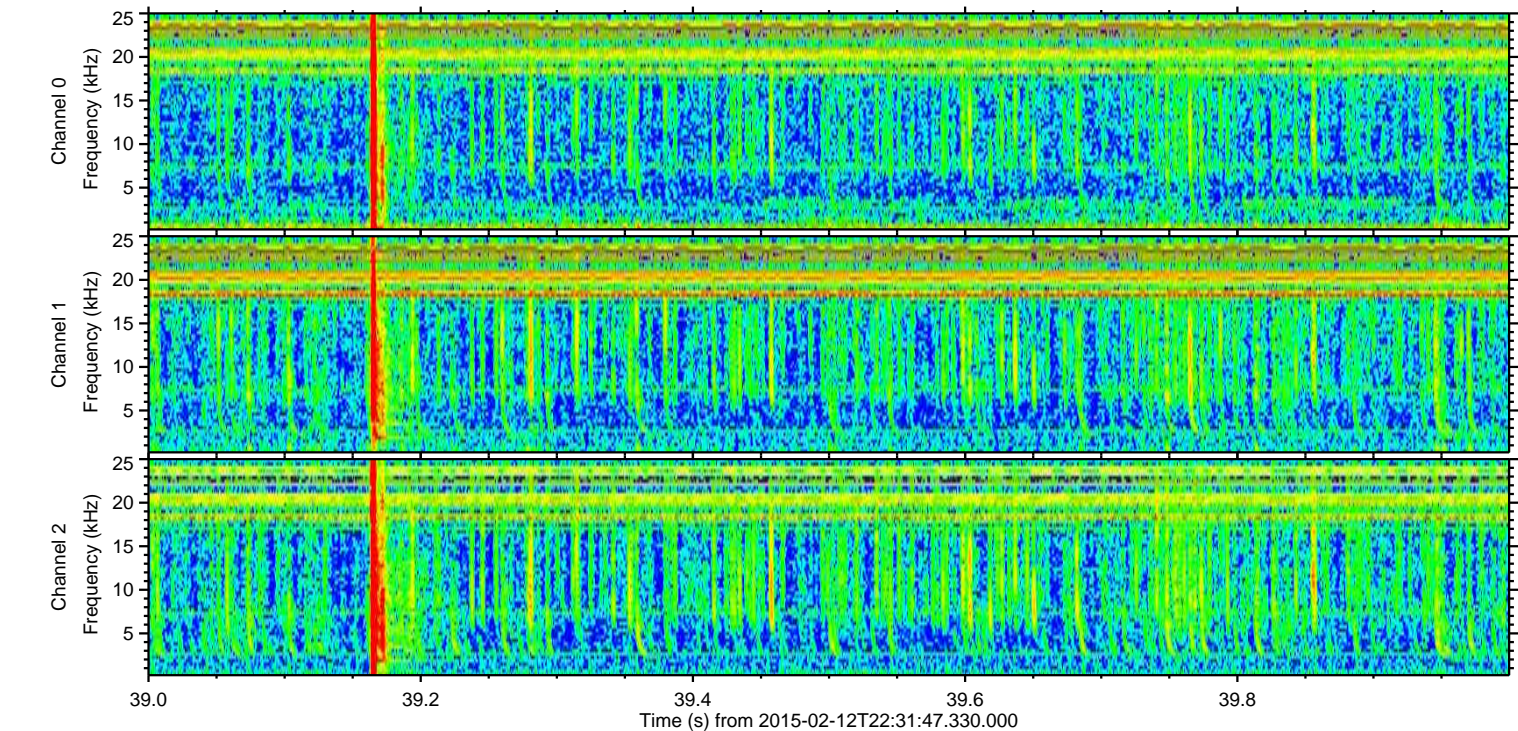
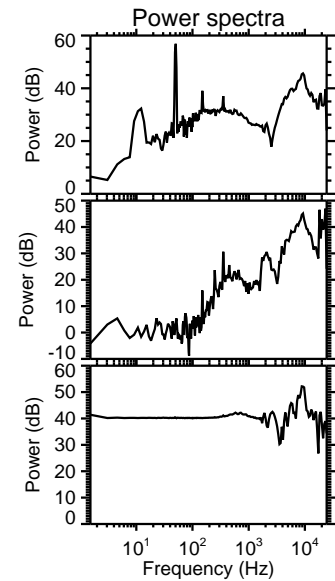
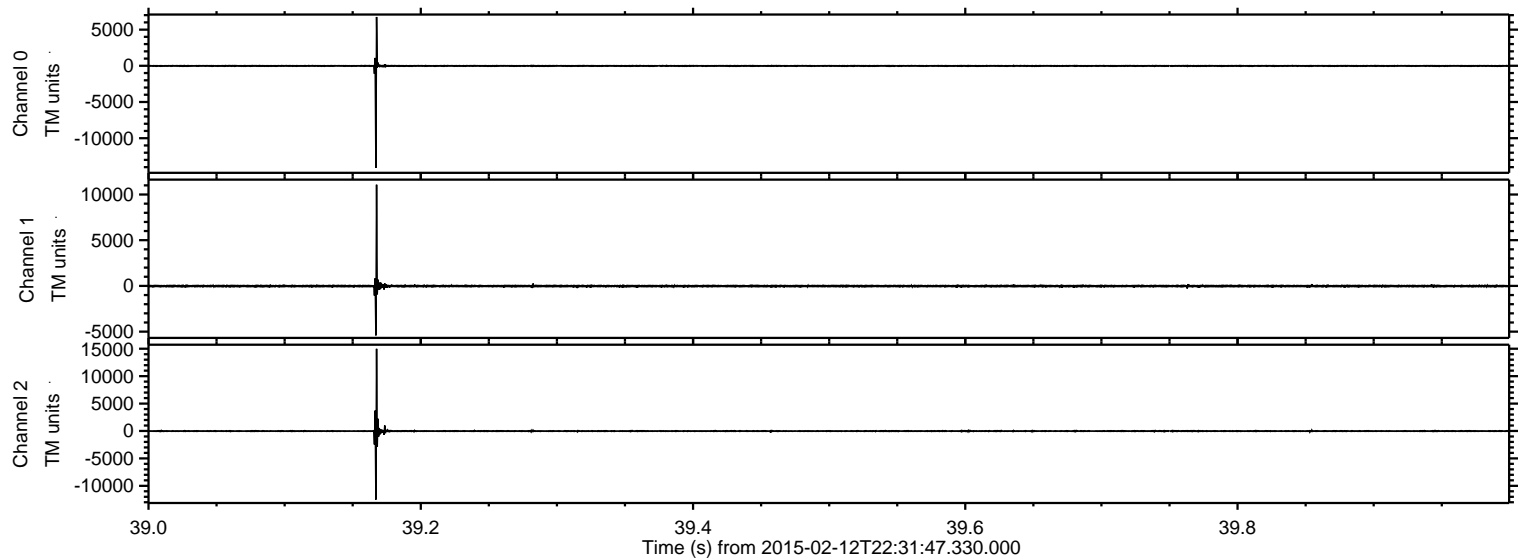



ELMAVAN 3D WAVEFORMS (Measured data sampled at 50 kHz) 49806 packets of 144 samples from 2015-02-12T22:31:47.330.000. Part 108/144

Processed Fri Feb 20 10:57:48 2015 by ELM ver.2012-10-06 from 001\_\_elm20150212\_223146\_\_dat00.bin

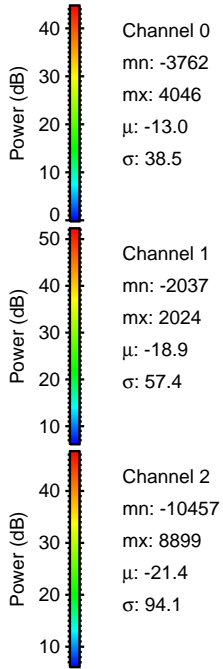
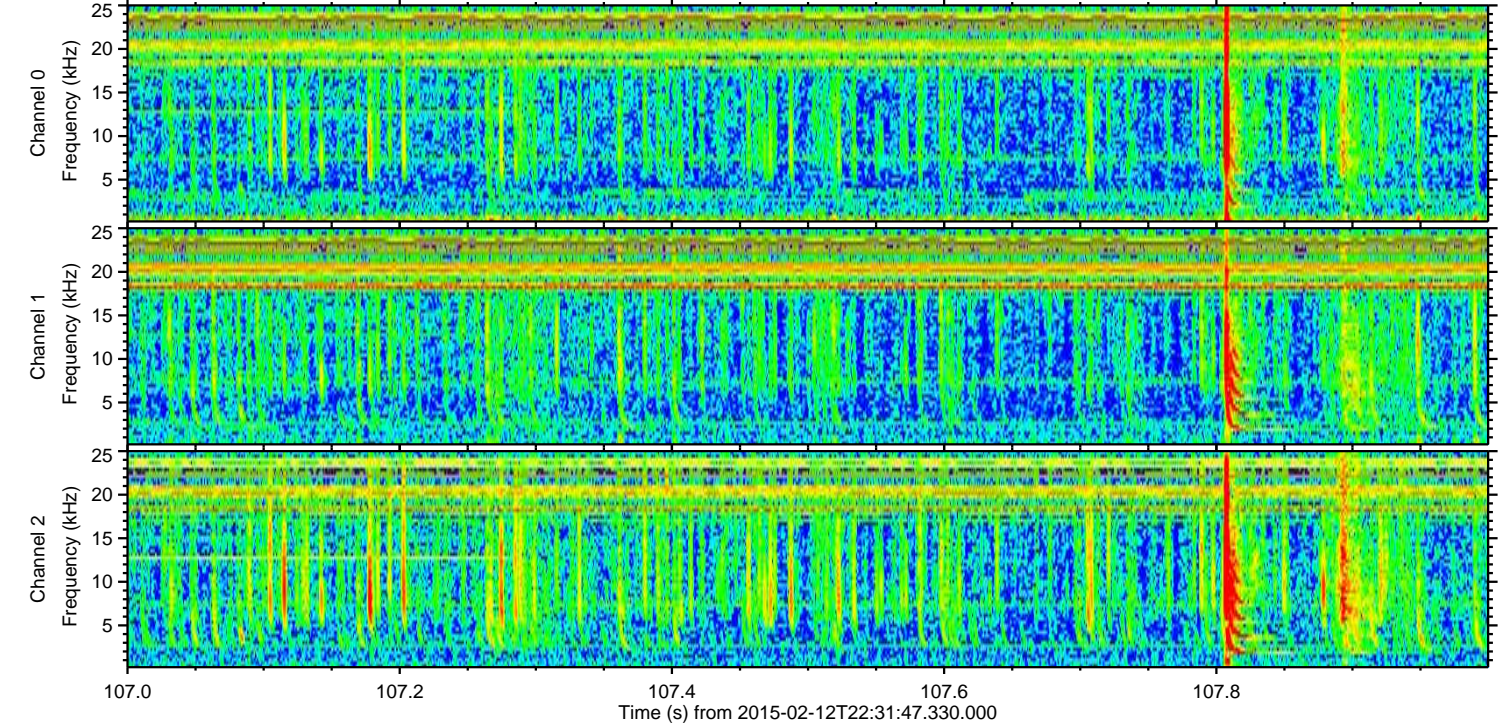
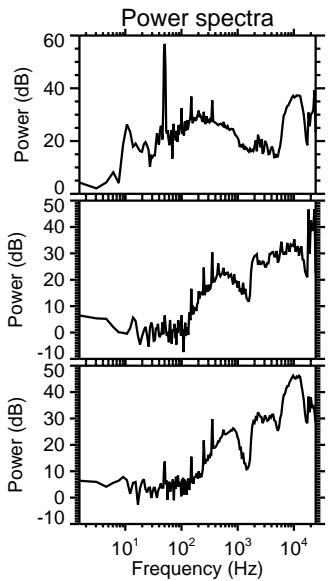
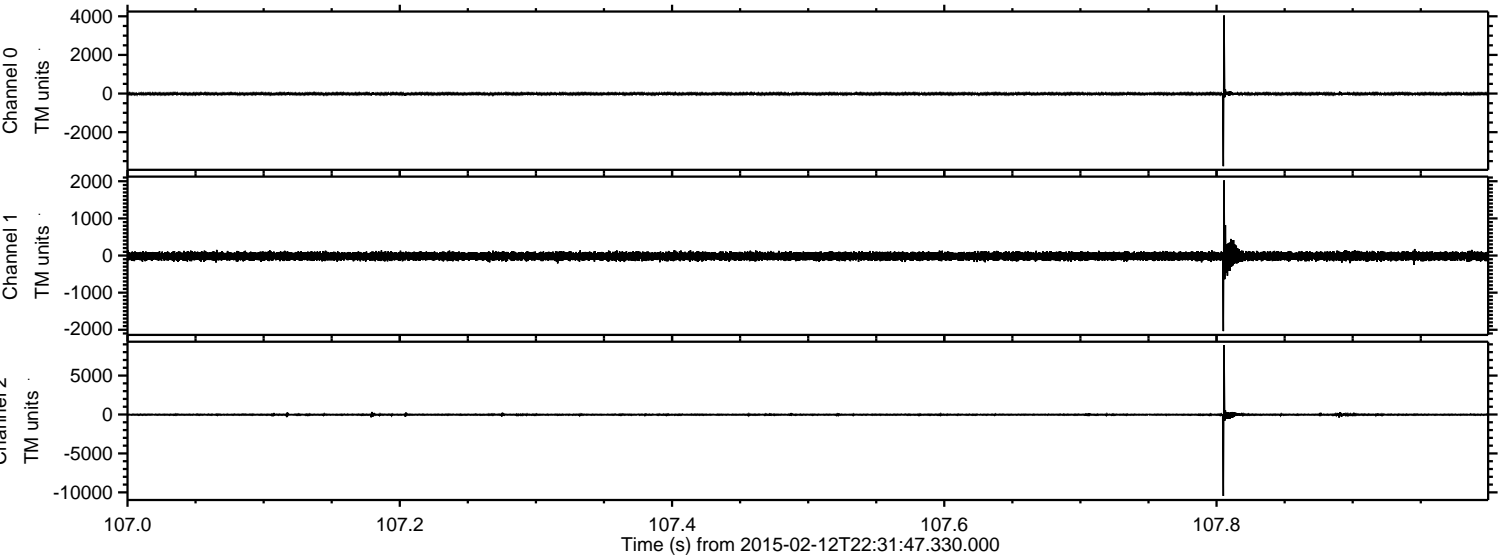



ELMAVAN 3D WAVEFORMS (Measured data sampled at 50 kHz) 49806 packets of 144 samples from 2015-02-12T22:31:47.330.000. Part 131/144

Processed Fri Feb 20 10:57:50 2015 by ELM ver.2012-10-06 from 001\_\_elm20150212\_223146\_\_dat00.bin

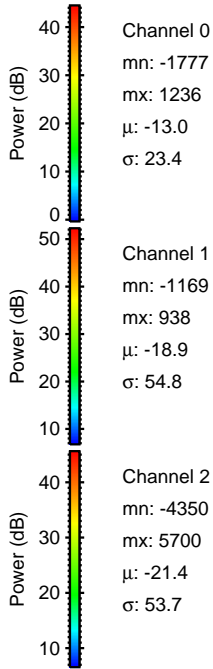
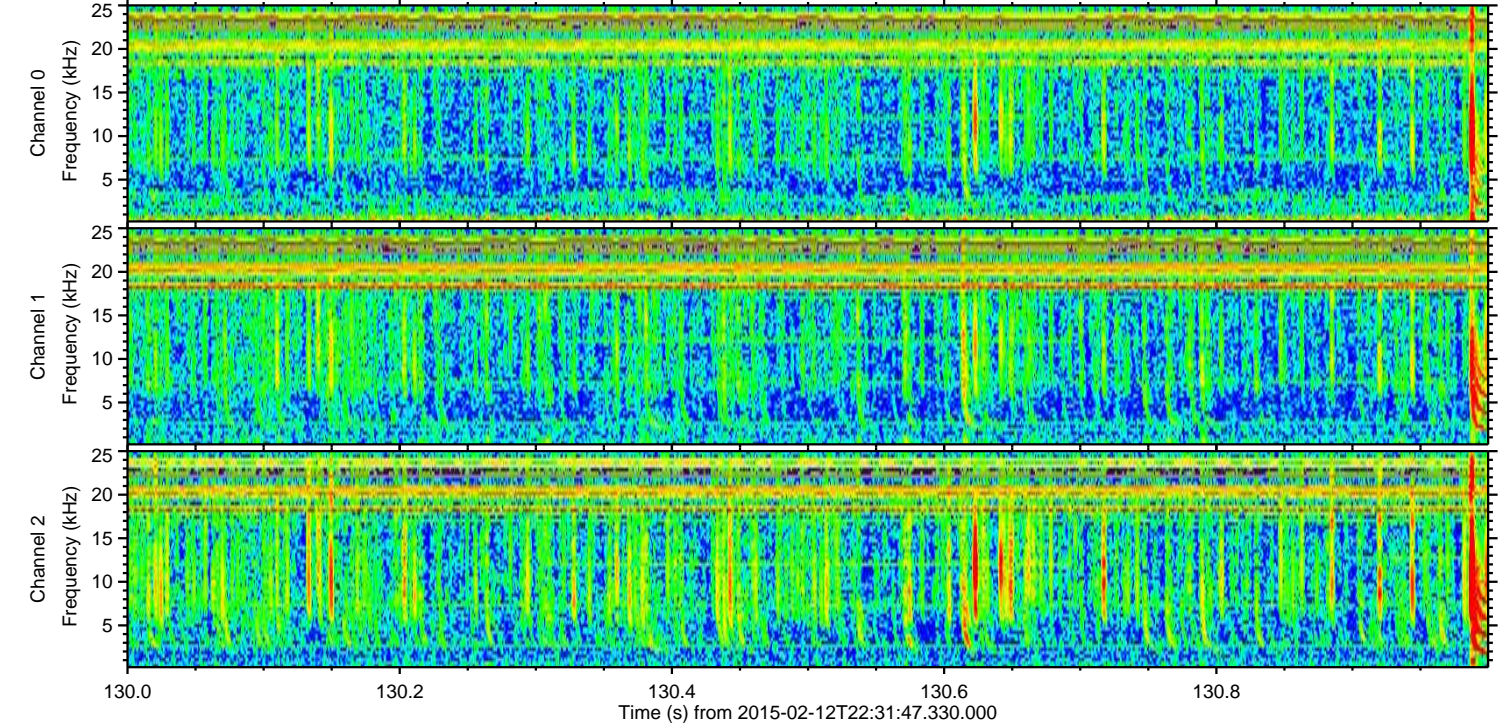
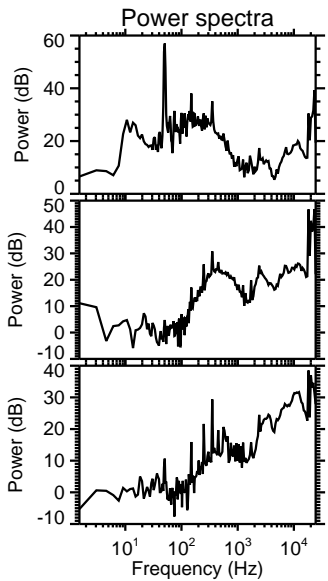
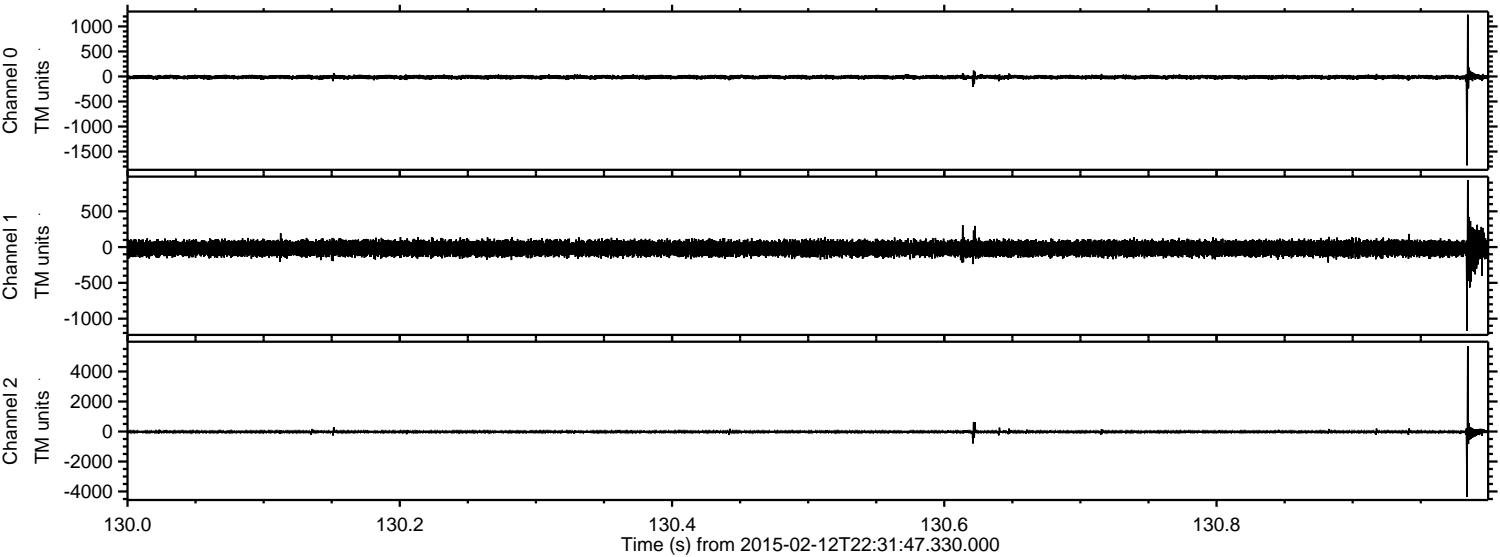



Processed Fri Feb 20 10:57:52 2015 by ELM ver.2012-10-06 from 001\_\_elm20150212\_223146\_\_dat00.bin

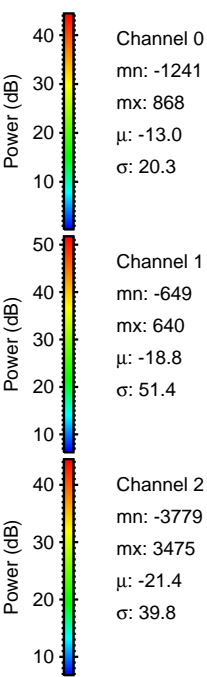
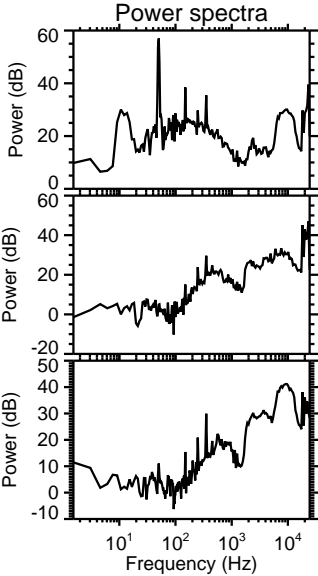
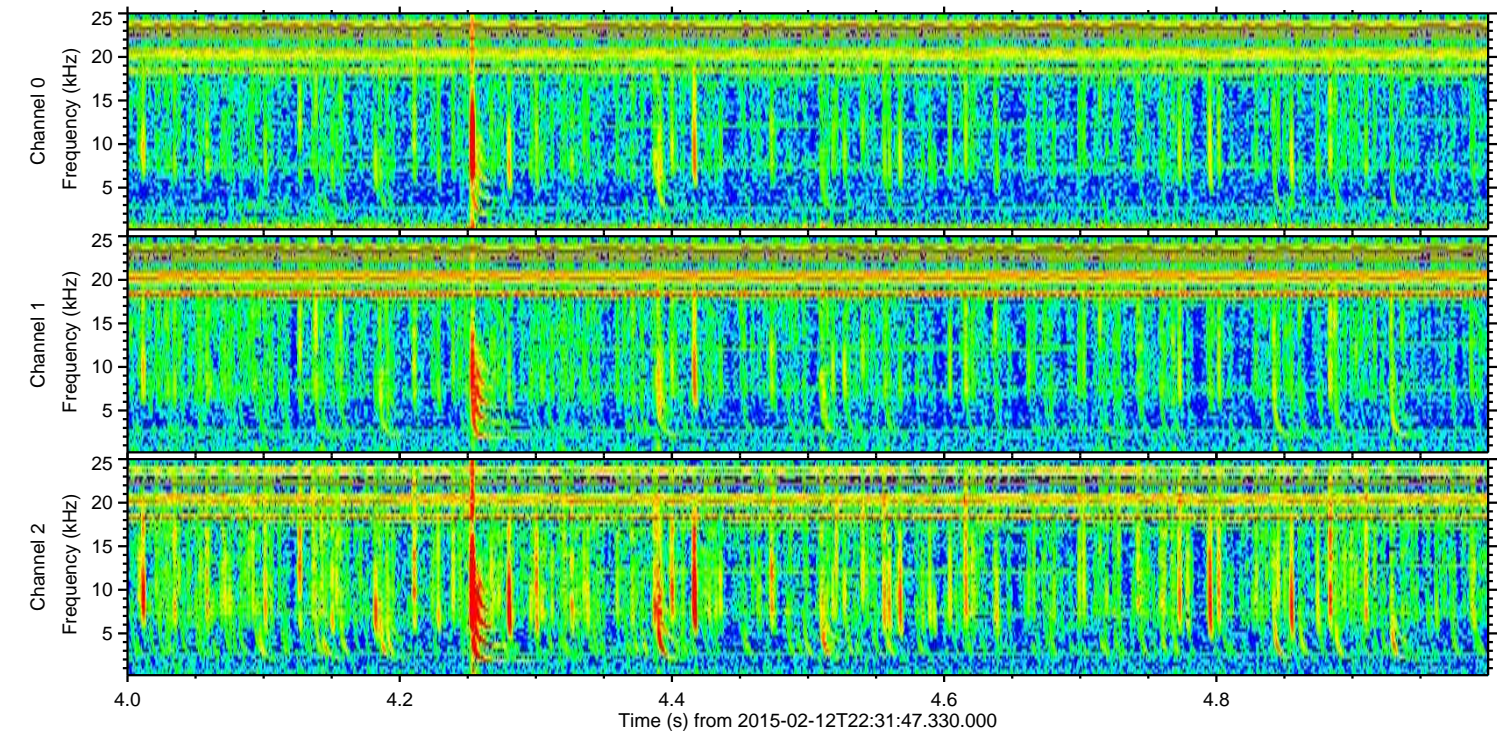
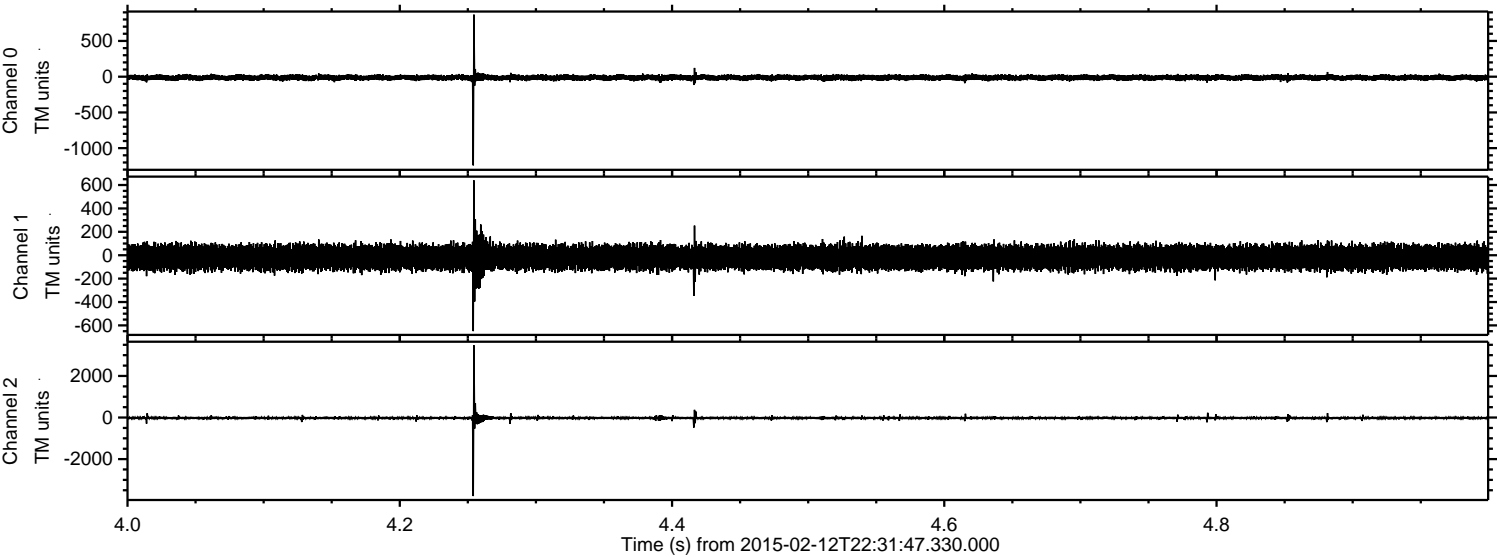



ELMAVAN 3D WAVEFORMS (Measured data sampled at 50 kHz) 49806 packets of 144 samples from 2015-02-12T22:31:47.330.000. Part 3/144

Processed Fri Feb 20 10:57:53 2015 by ELM ver.2012-10-06 from 001\_\_elm20150212\_223146\_\_dat00.bin

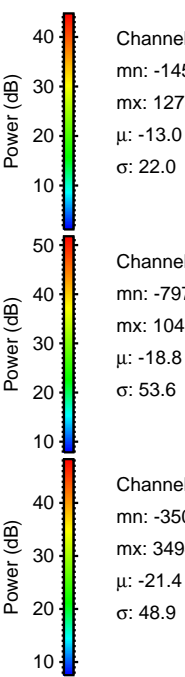
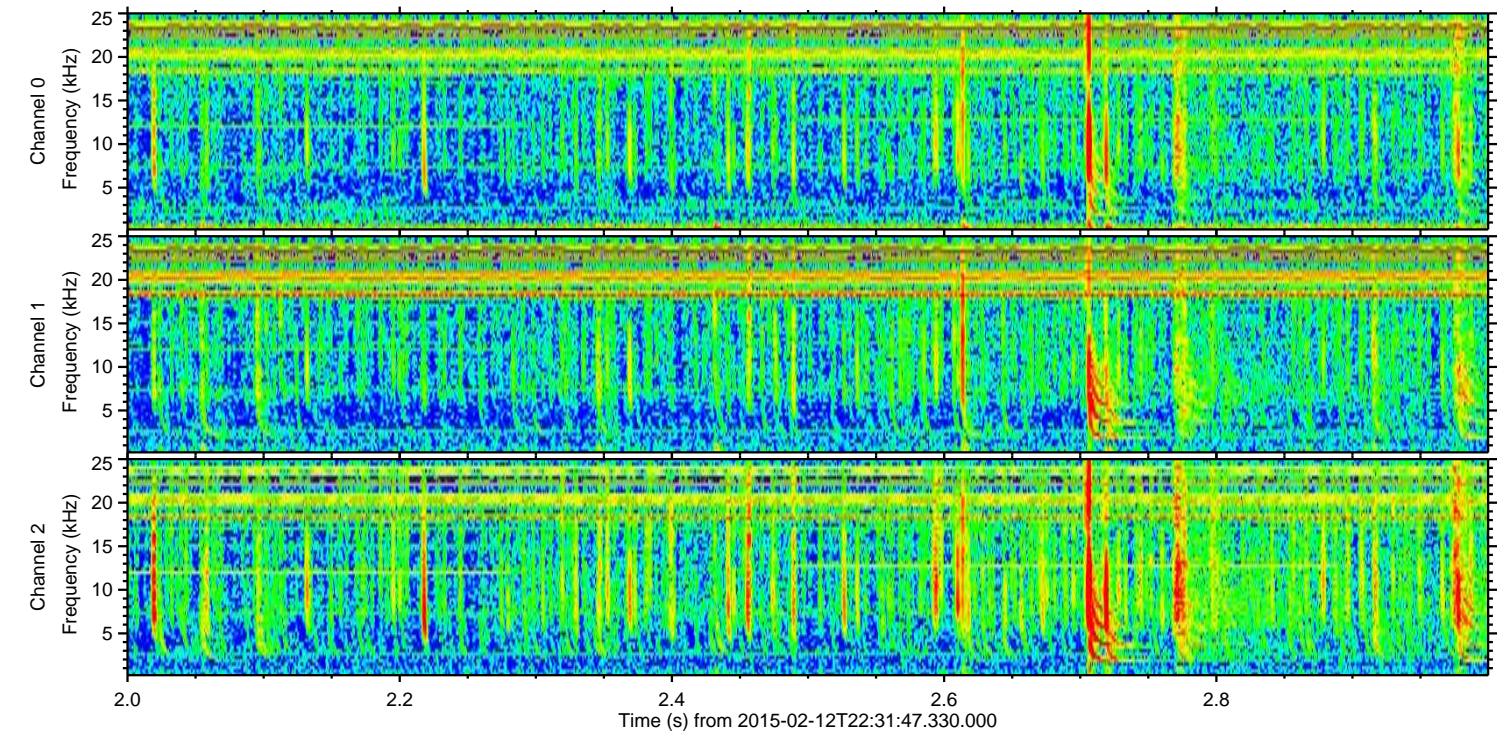
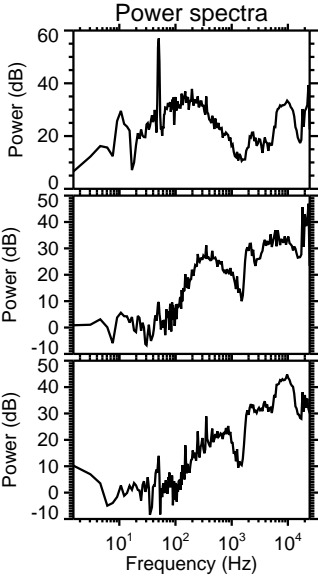
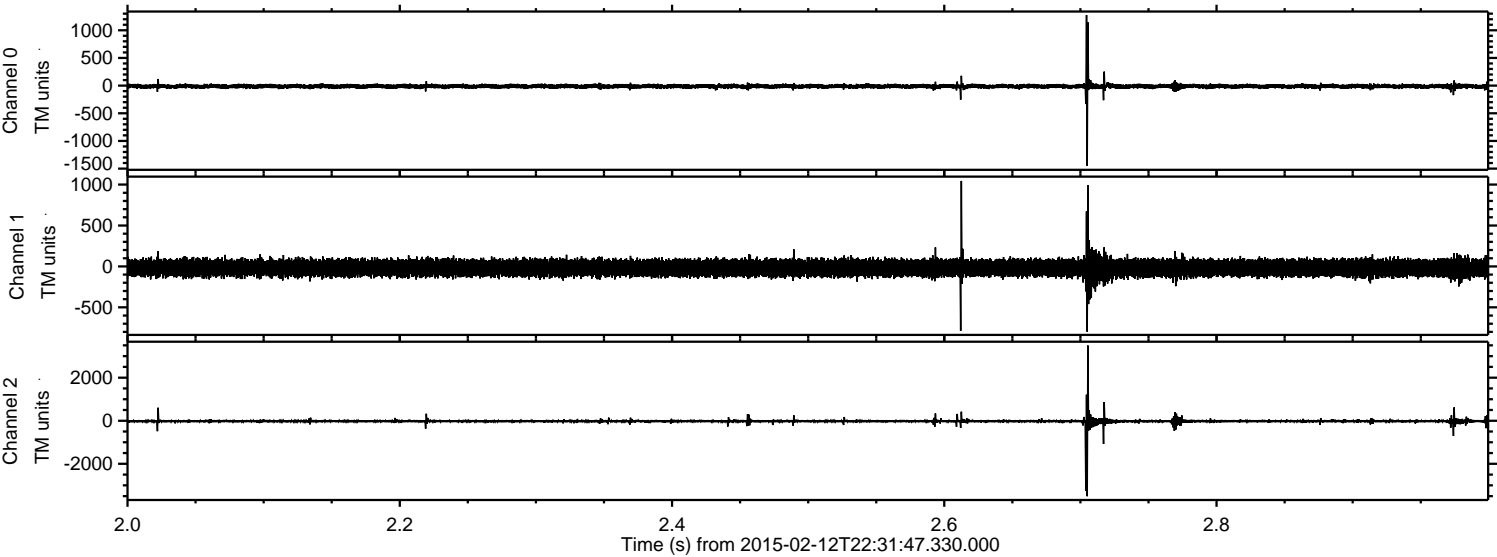



Processed Fri Feb 20 10:57:55 2015 by ELM ver.2012-10-06 from 001\_\_elm20150212\_223146\_\_dat00.bin

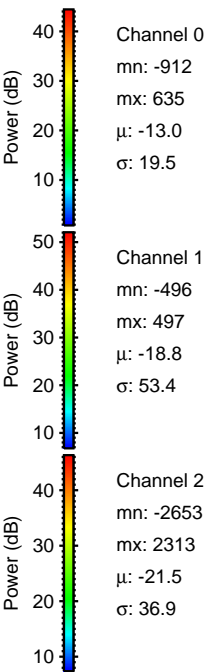
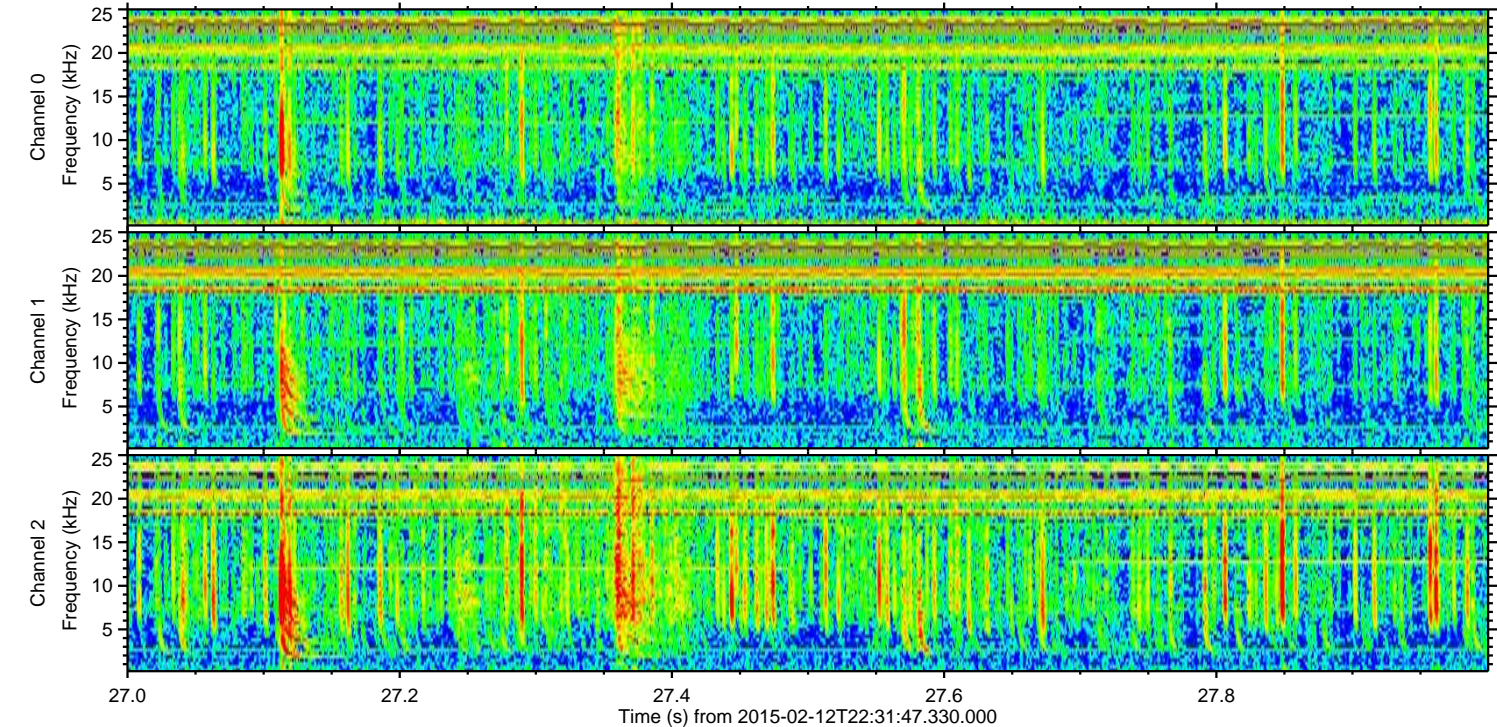
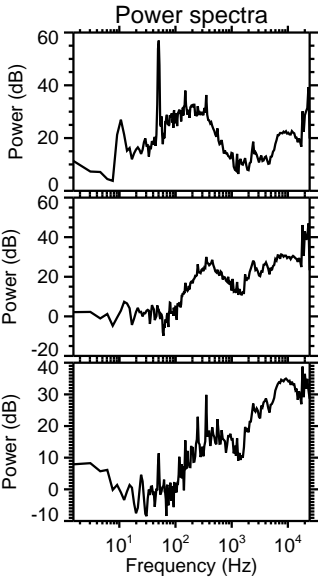
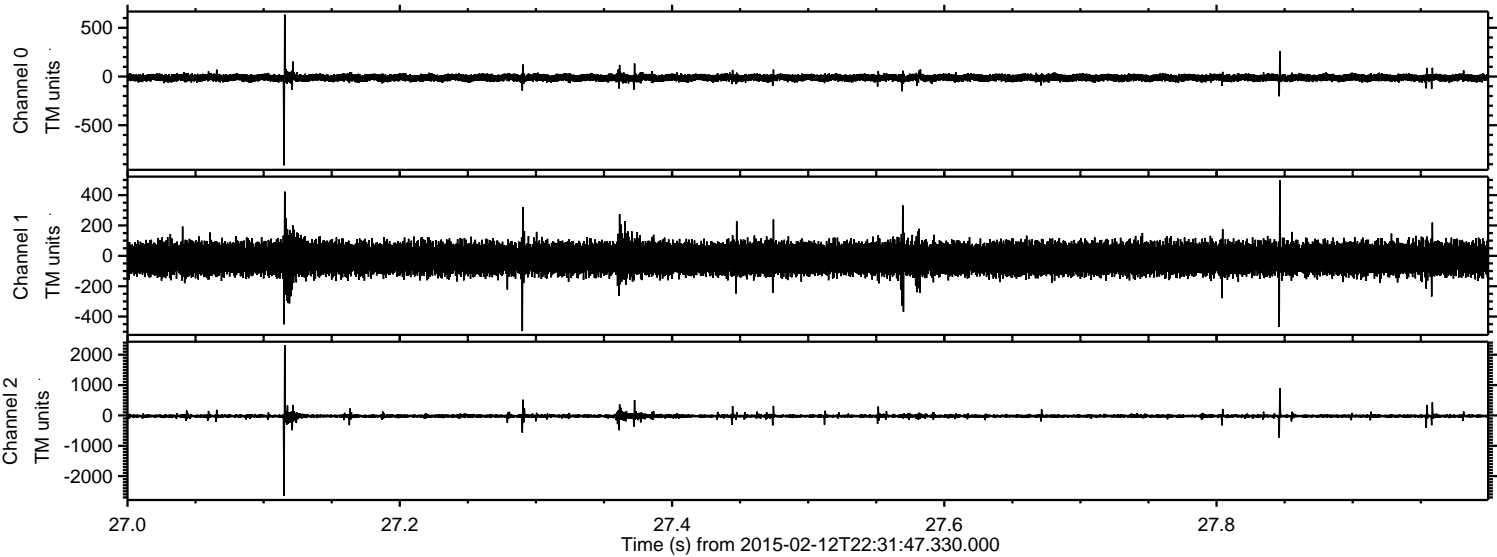



Processed Fri Feb 20 10:57:56 2015 by ELM ver.2012-10-06 from 001\_\_elm20150212\_223146\_\_dat00.bin

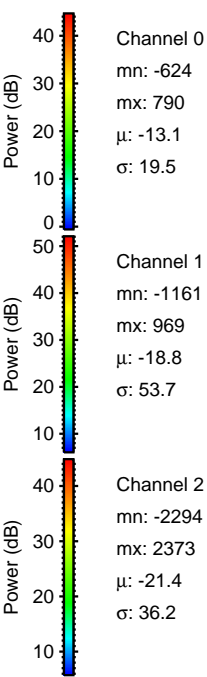
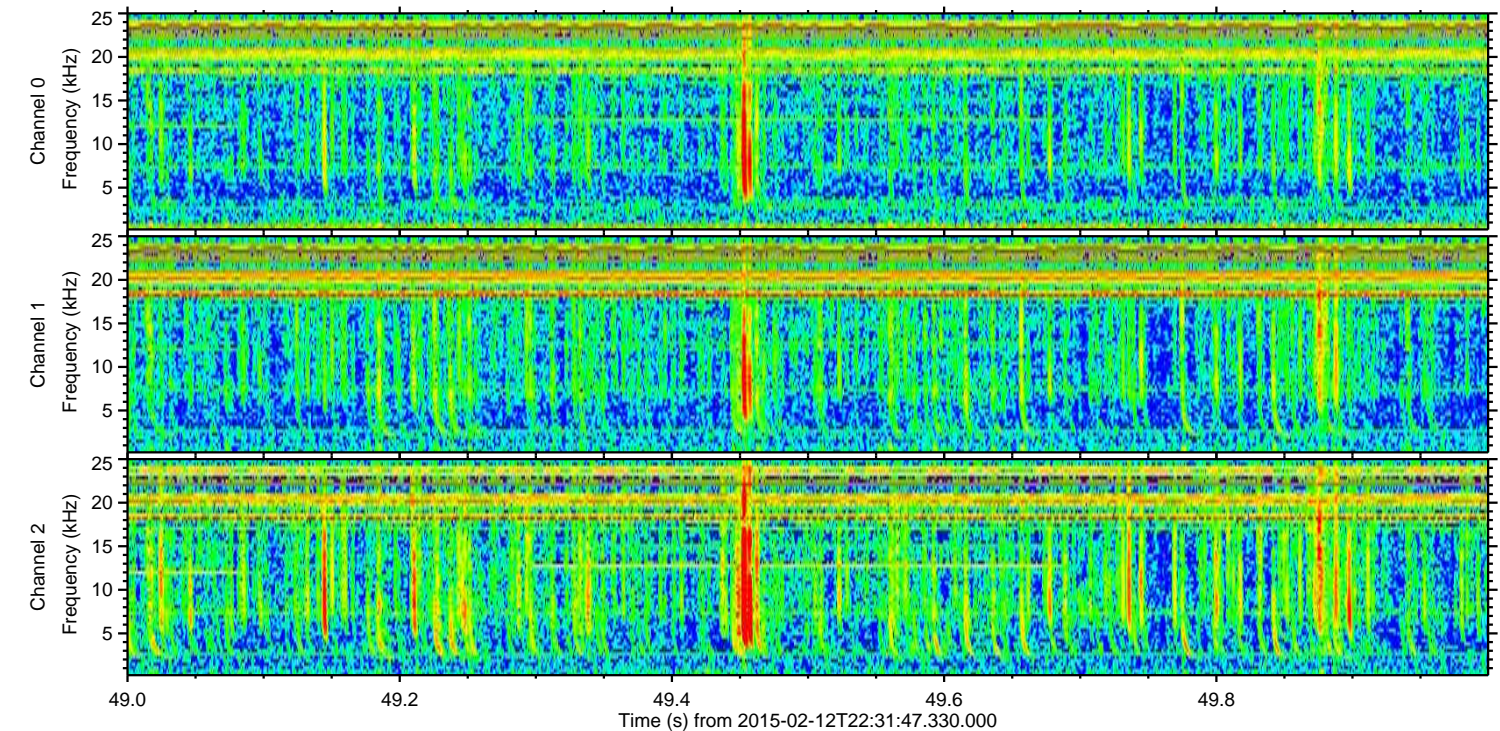
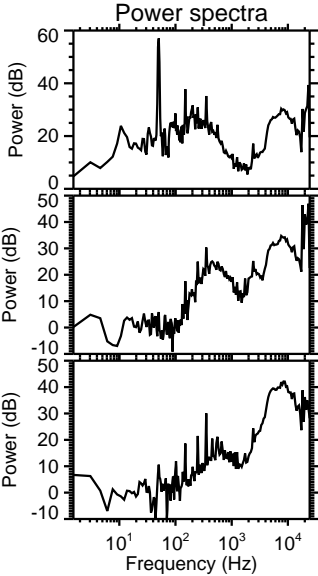
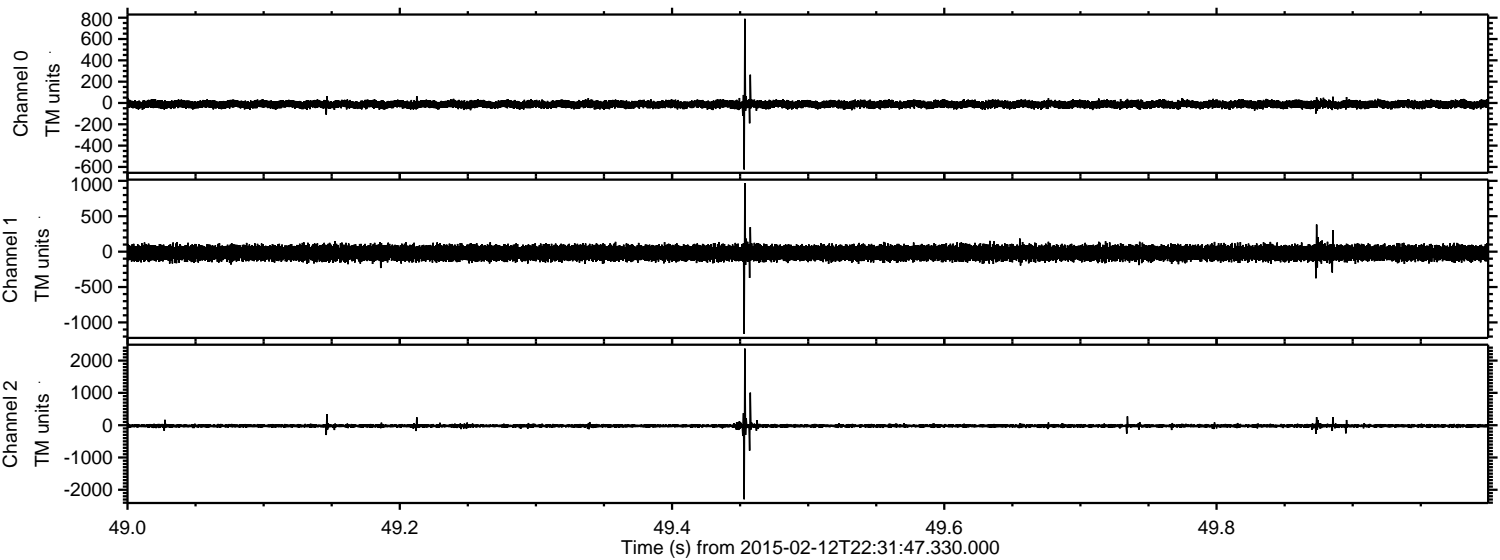

Channel 0  
mn: -624  
mx: 790  
 $\mu$ : -13.1  
 $\sigma$ : 19.5

Channel 1  
mn: -1161  
mx: 969  
 $\mu$ : -18.8  
 $\sigma$ : 53.7

Channel 2  
mn: -2294  
mx: 2373  
 $\mu$ : -21.4  
 $\sigma$ : 36.2



Processed Fri Feb 20 10:57:59 2015 by ELM ver.2012-10-06 from 001\_\_elm20150212\_223146\_\_dat00.bin

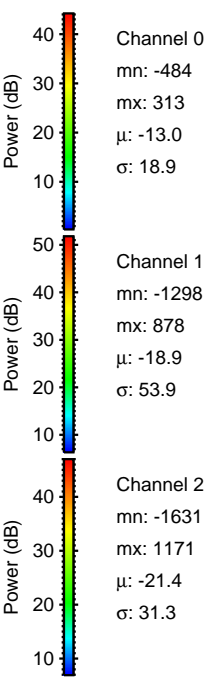
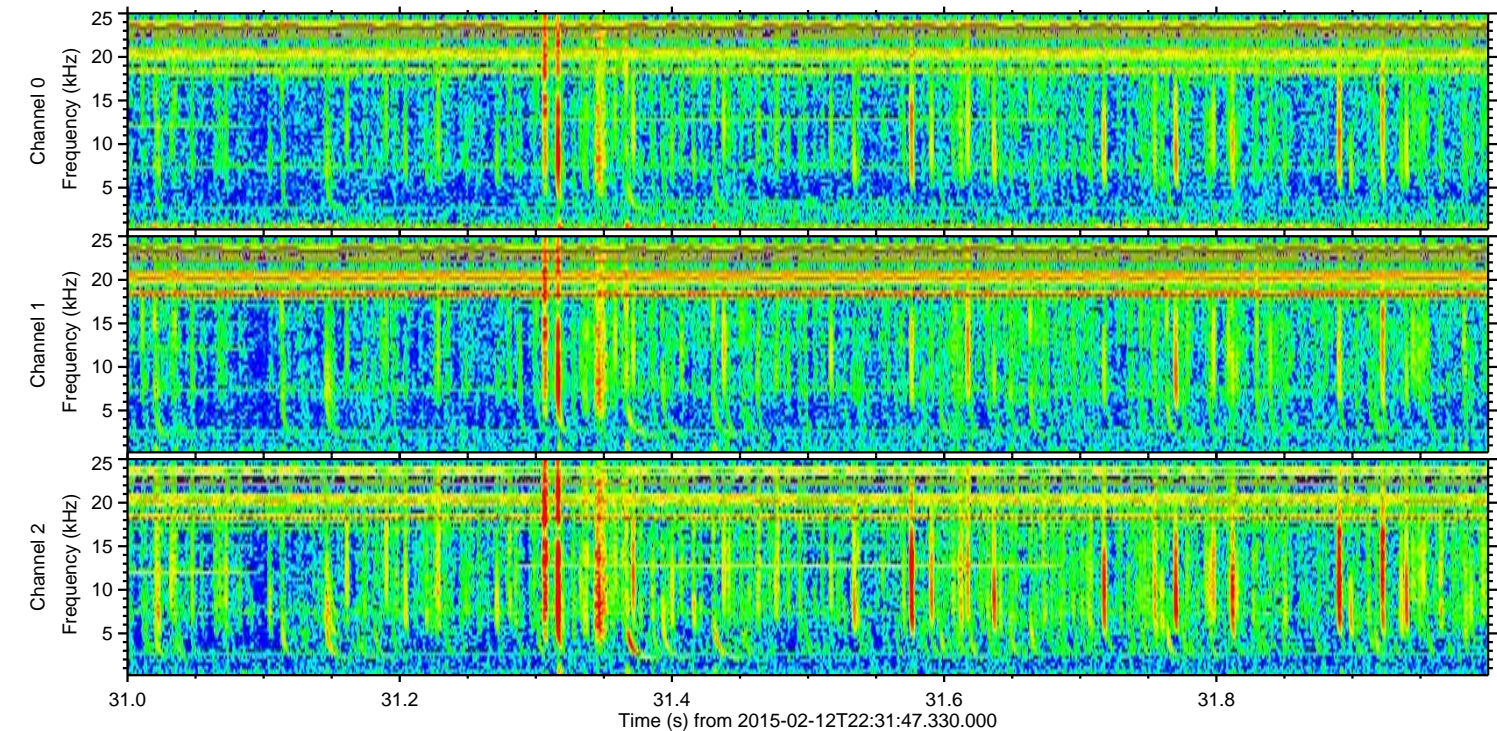
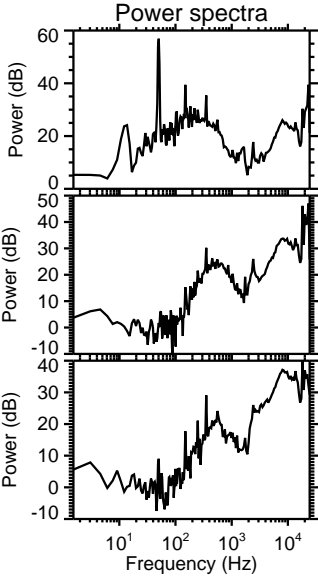
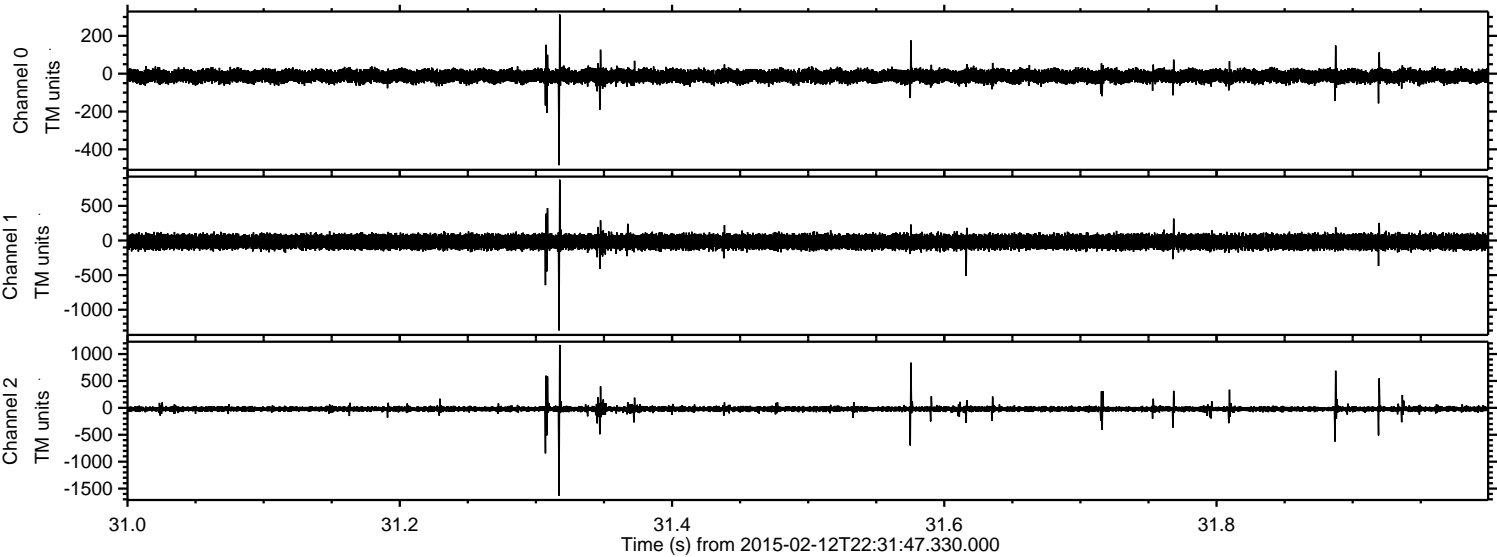



Processed Fri Feb 10 10:58:02 2015 by ELM ver.2012-10-06 from 001\_\_elm20150212\_223146\_\_dat00.bin

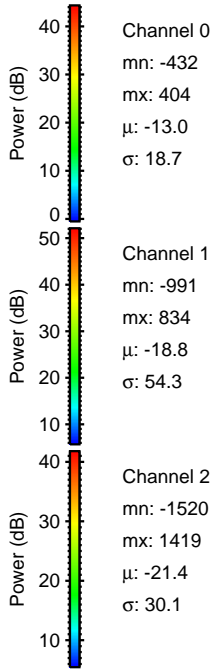
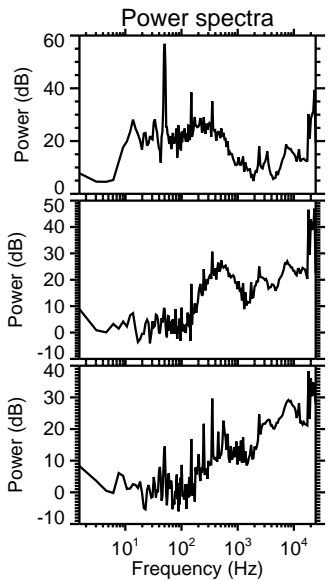
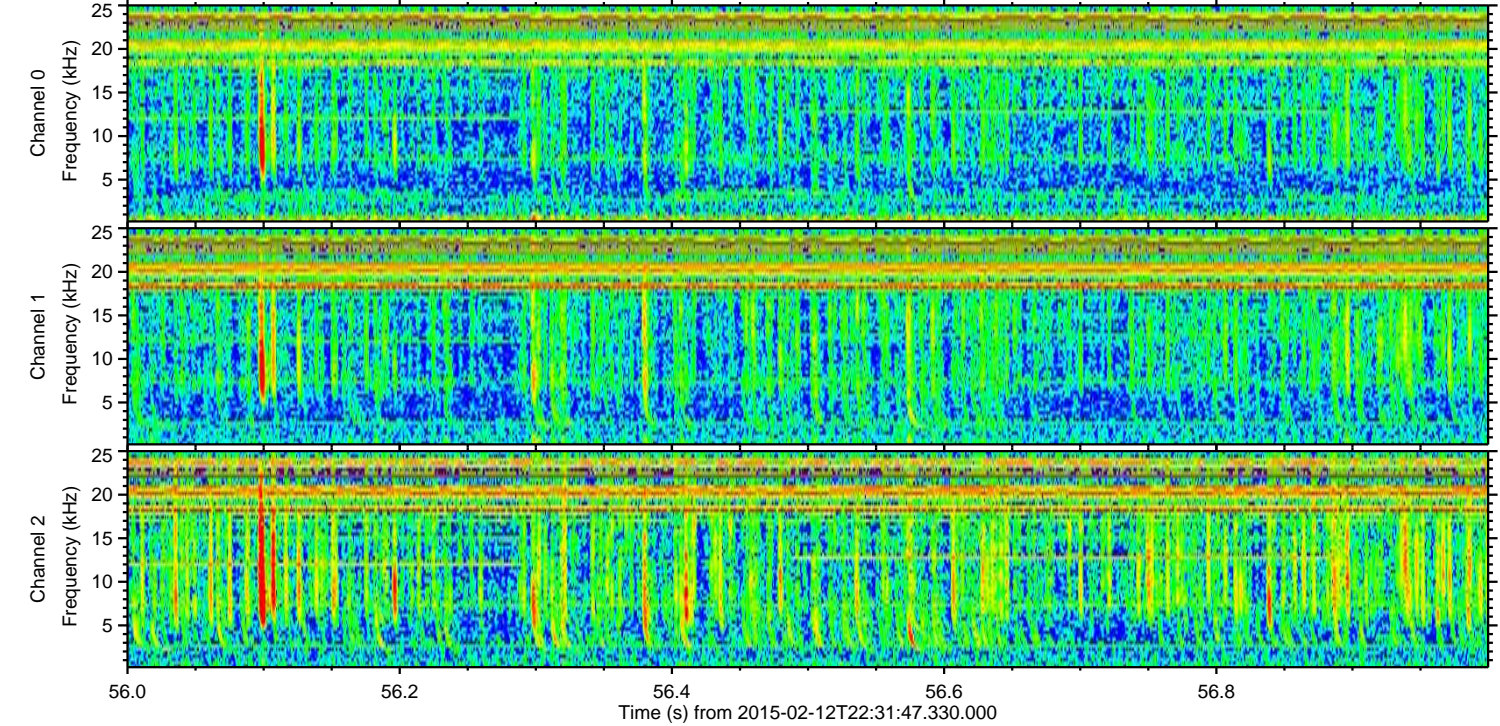
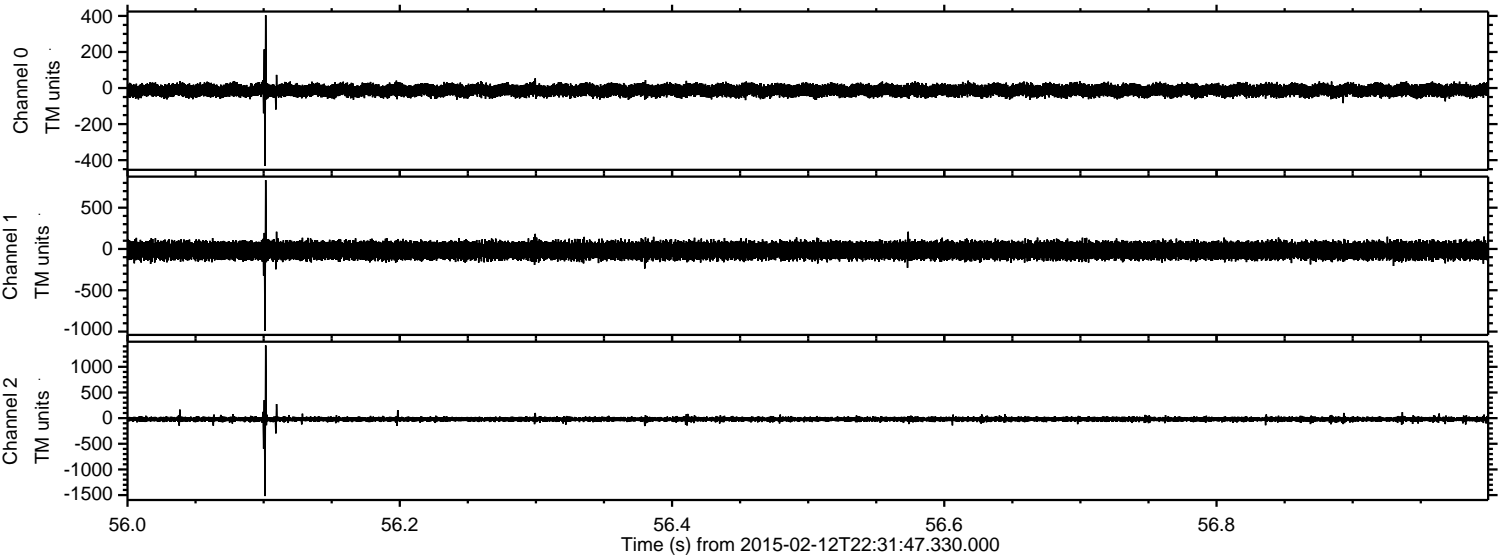

Channel 0  
mn: -432  
mx: 404  
 $\mu$ : -13.0  
 $\sigma$ : 18.7

Channel 1  
mn: -991  
mx: 834  
 $\mu$ : -18.8  
 $\sigma$ : 54.3

Channel 2  
mn: -1520  
mx: 1419  
 $\mu$ : -21.4  
 $\sigma$ : 30.1



Processed Fri Feb 20 10:58:04 2015 by ELM ver.2012-10-06 from 001\_\_elm20150212\_223146\_\_dat00.bin

