

# ELMAVAN 3D WAVEFORMS (Measured data sampled at 50 kHz) 49805 packets of 144 samples from 2015-02-12T21:31:45.593.000.

Processed Fri Feb 20 10:36:58 2015 by ELM ver.2012-10-06 from 001\_\_elm20150212\_213144\_\_dat00.bin

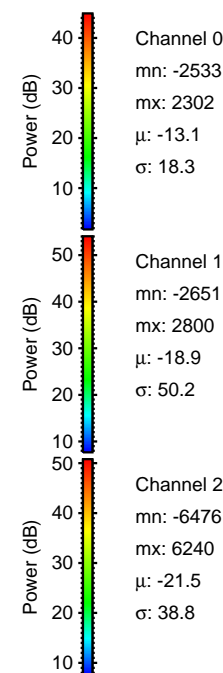

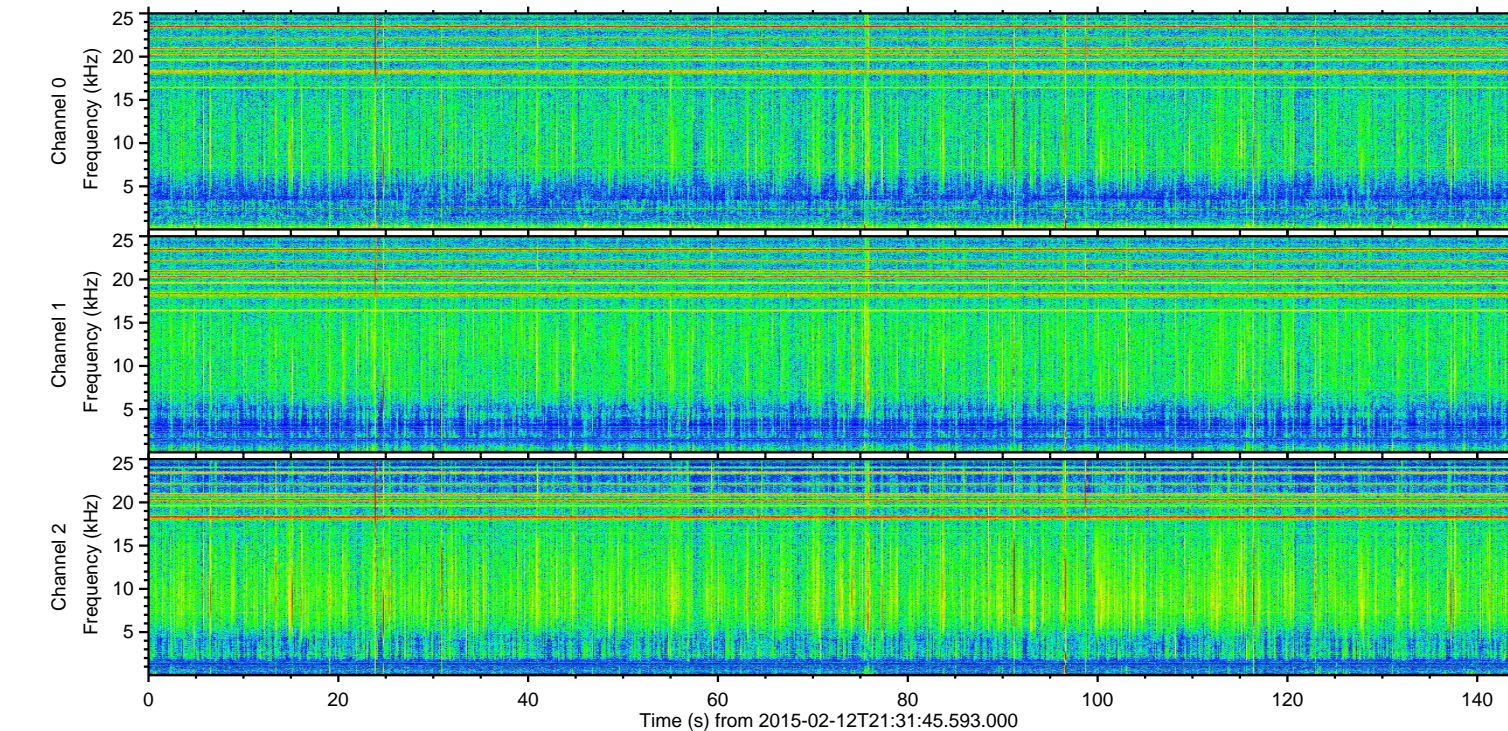
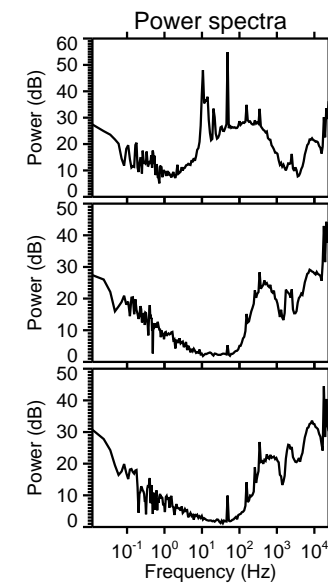
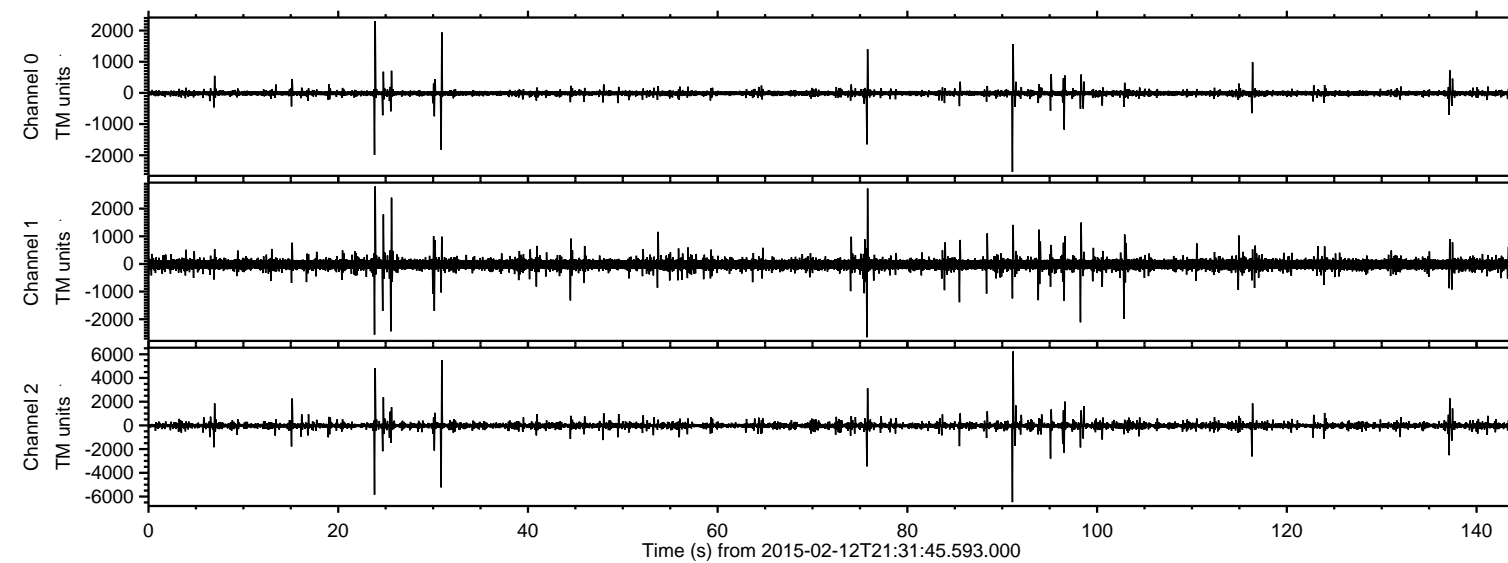

Processed Fri Feb 20 10:37:14 2015 by ELM ver.2012-10-06 from 001\_\_elm20150212\_213144\_\_dat00.bin

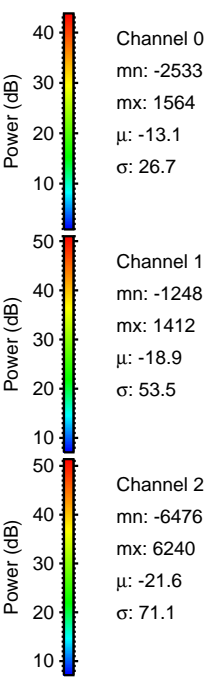
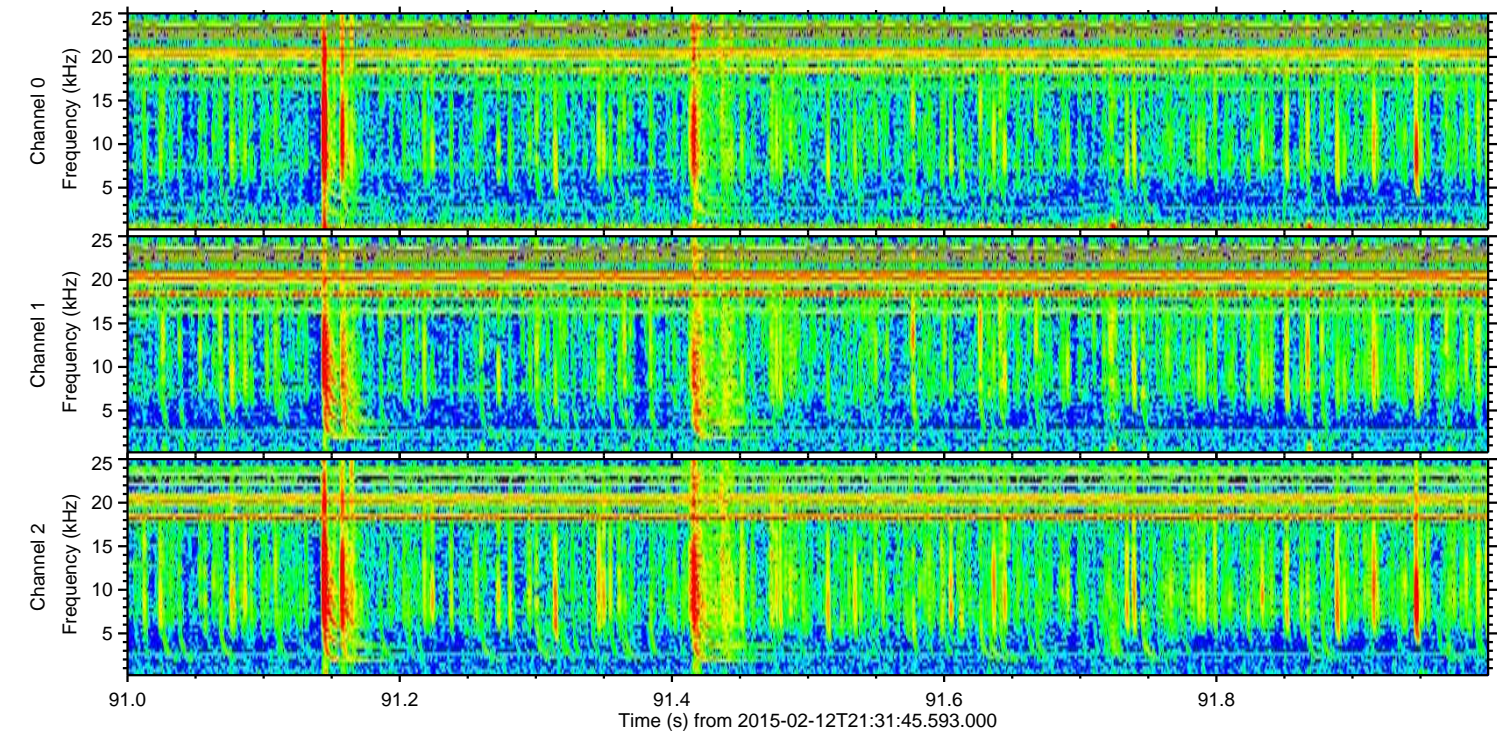
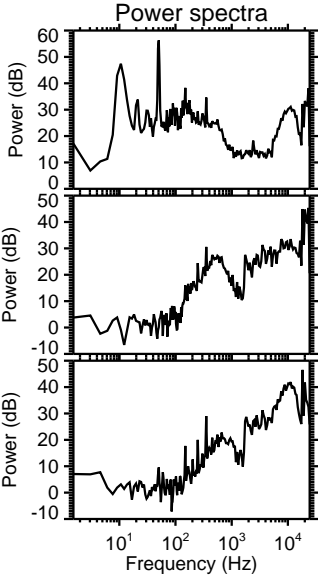
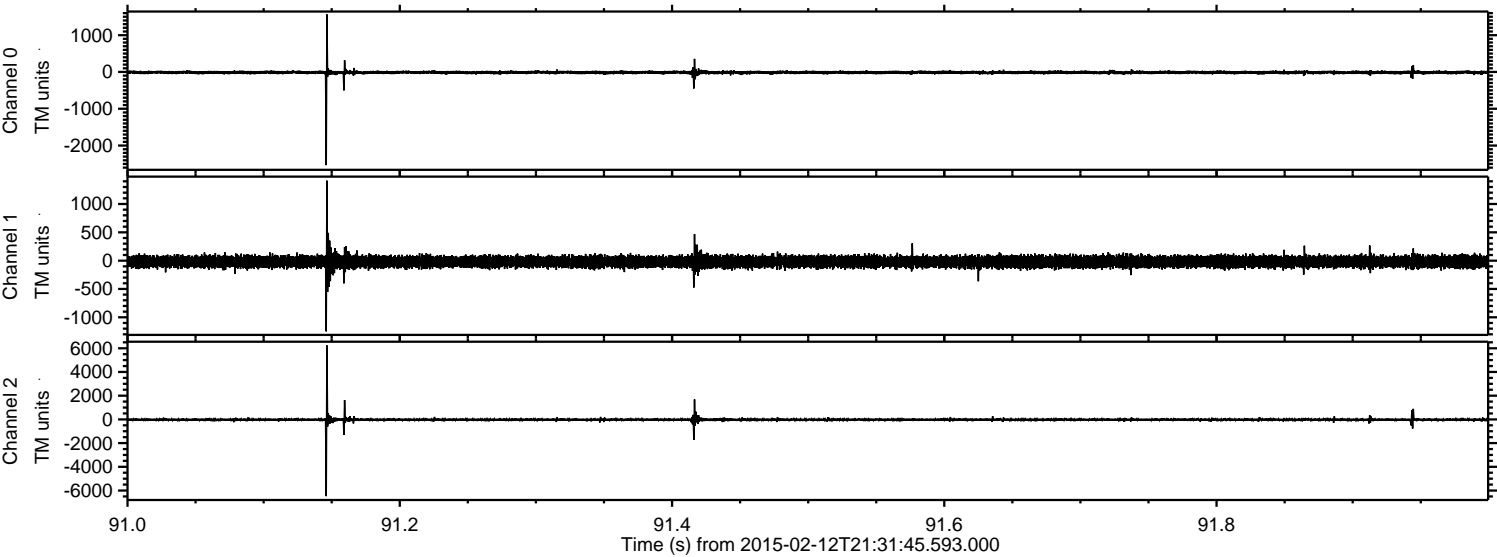



ELMAVAN 3D WAVEFORMS (Measured data sampled at 50 kHz) 49805 packets of 144 samples from 2015-02-12T21:31:45.593.000. Part 24/144

Processed Fri Feb 20 10:37:15 2015 by ELM ver.2012-10-06 from 001\_\_elm20150212\_213144\_\_dat00.bin

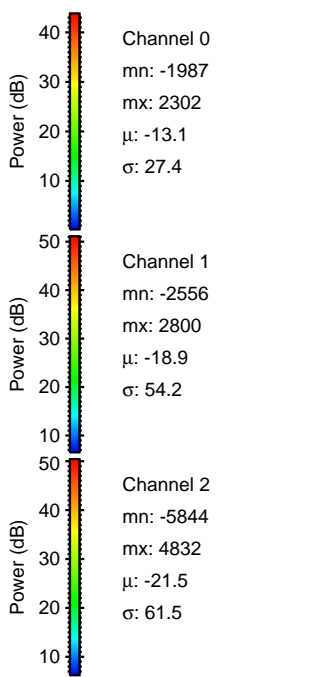
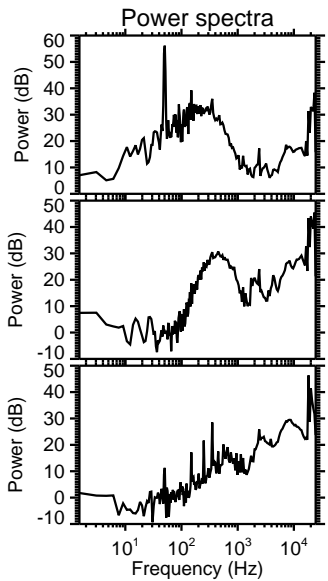
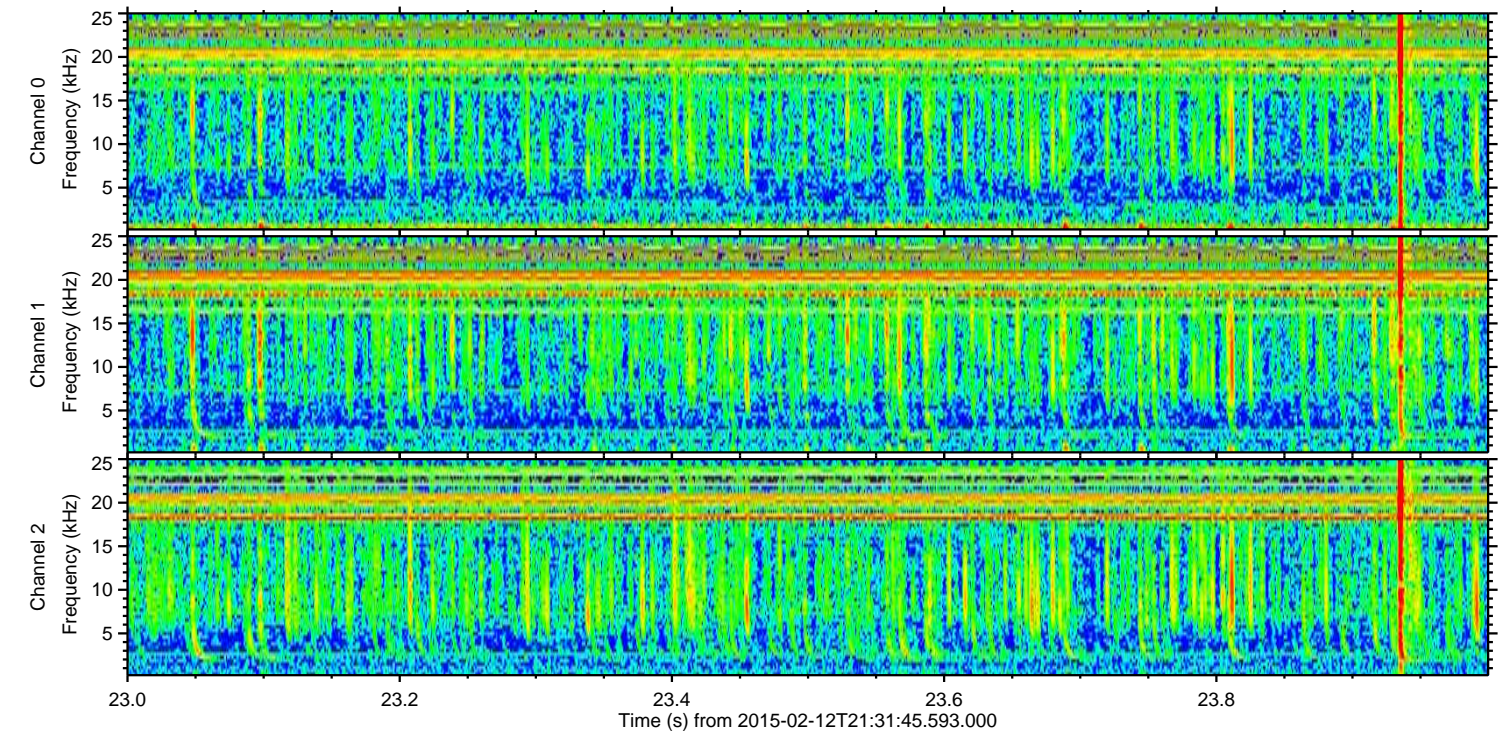
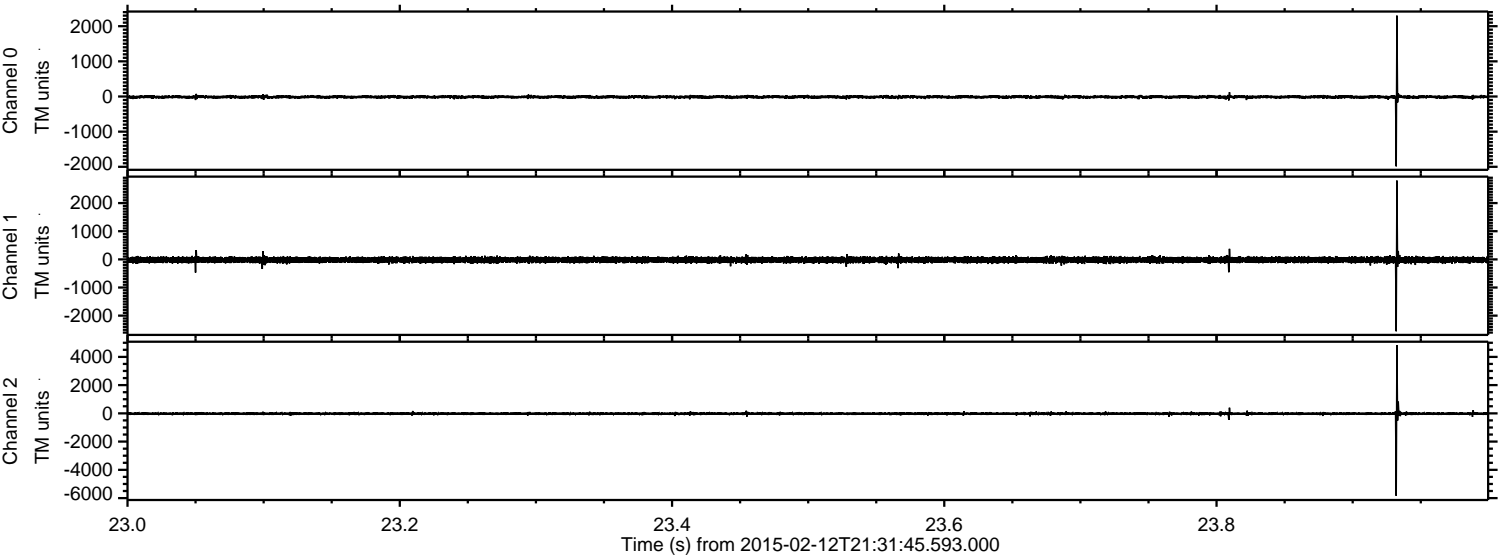



ELMAVAN 3D WAVEFORMS (Measured data sampled at 50 kHz) 49805 packets of 144 samples from 2015-02-12T21:31:45.593.000. Part 31/144

Processed Fri Feb 20 10:37:17 2015 by ELM ver.2012-10-06 from 001\_\_elm20150212\_213144\_\_dat00.bin

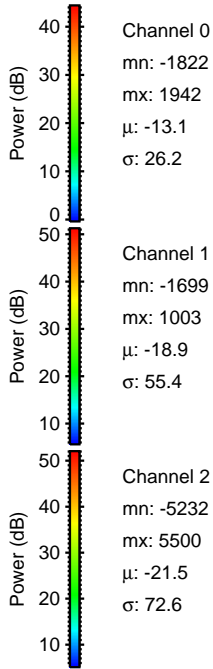
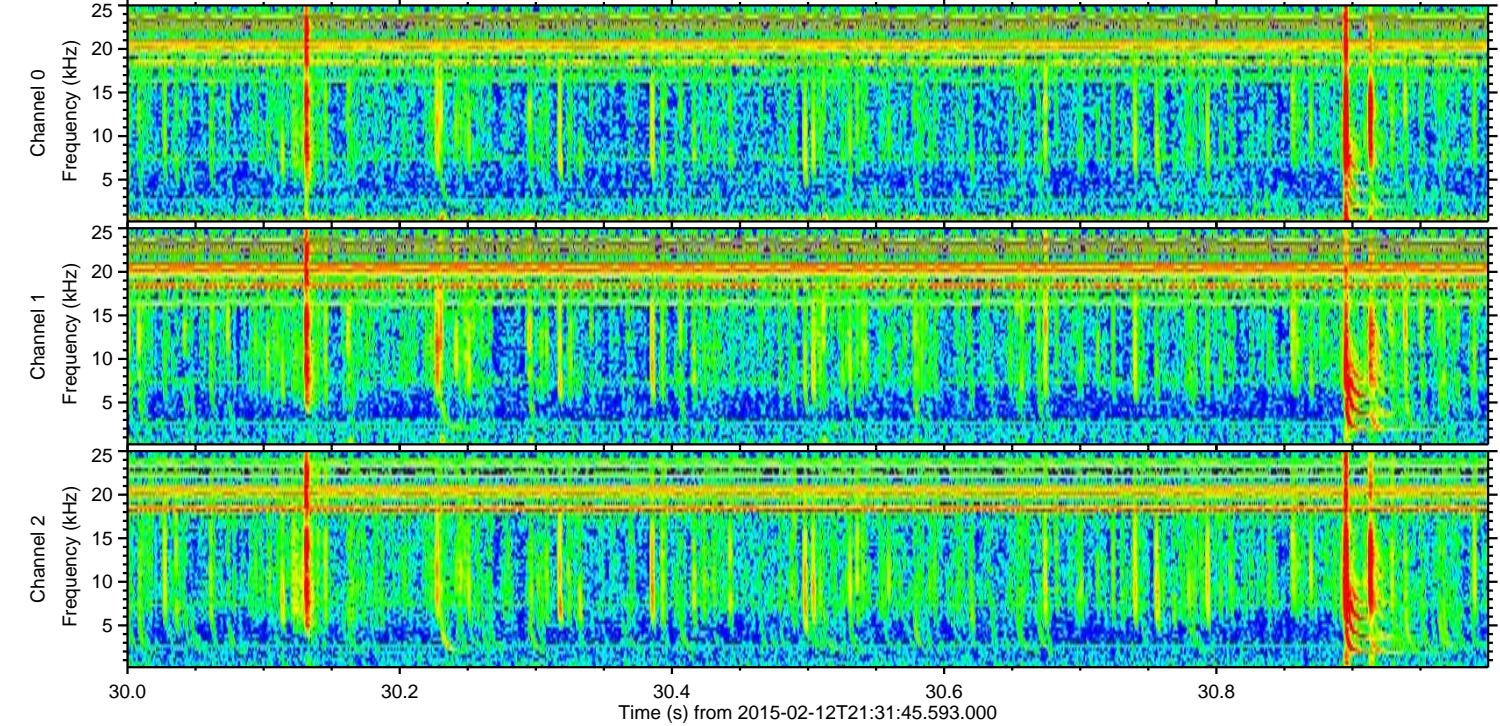
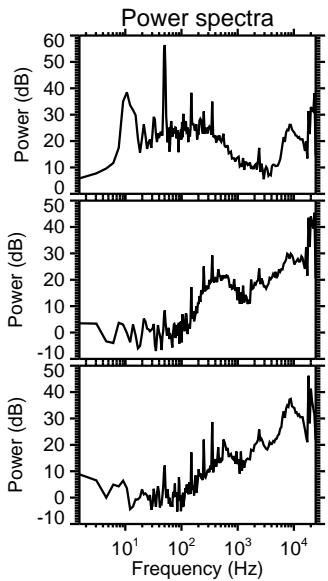
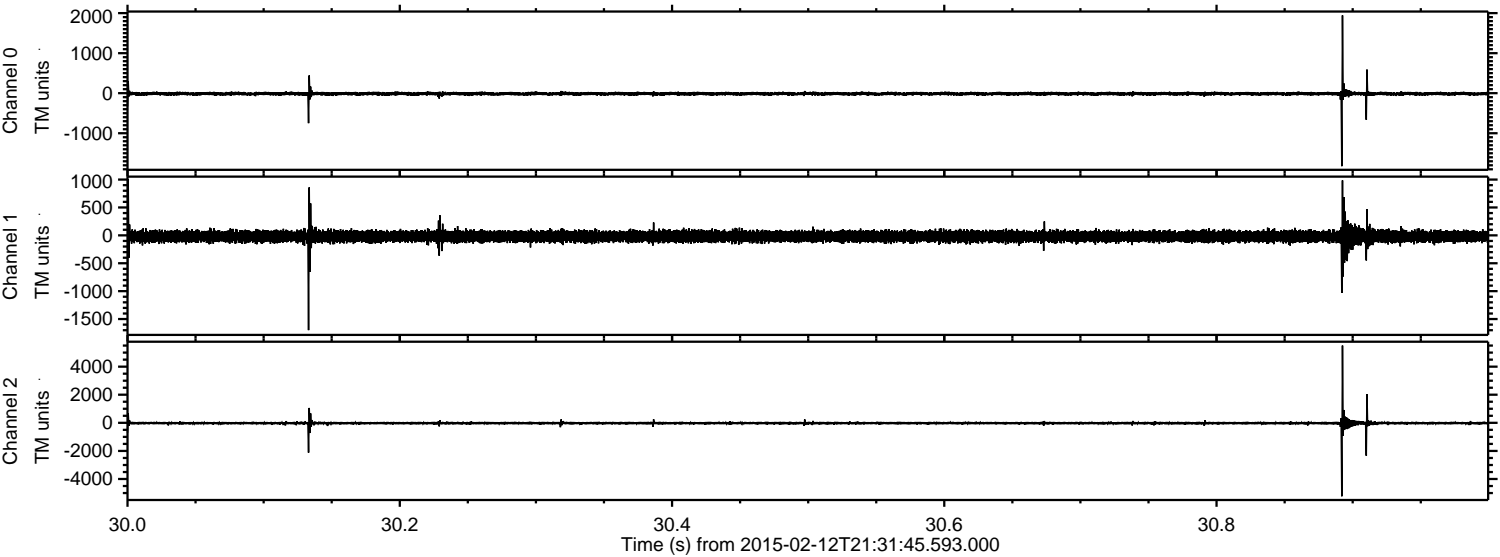



Processed Fri Feb 20 10:37:20 2015 by ELM ver.2012-10-06 from 001\_\_elm20150212\_213144\_\_dat00.bin

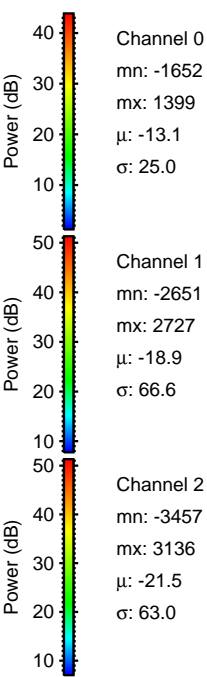
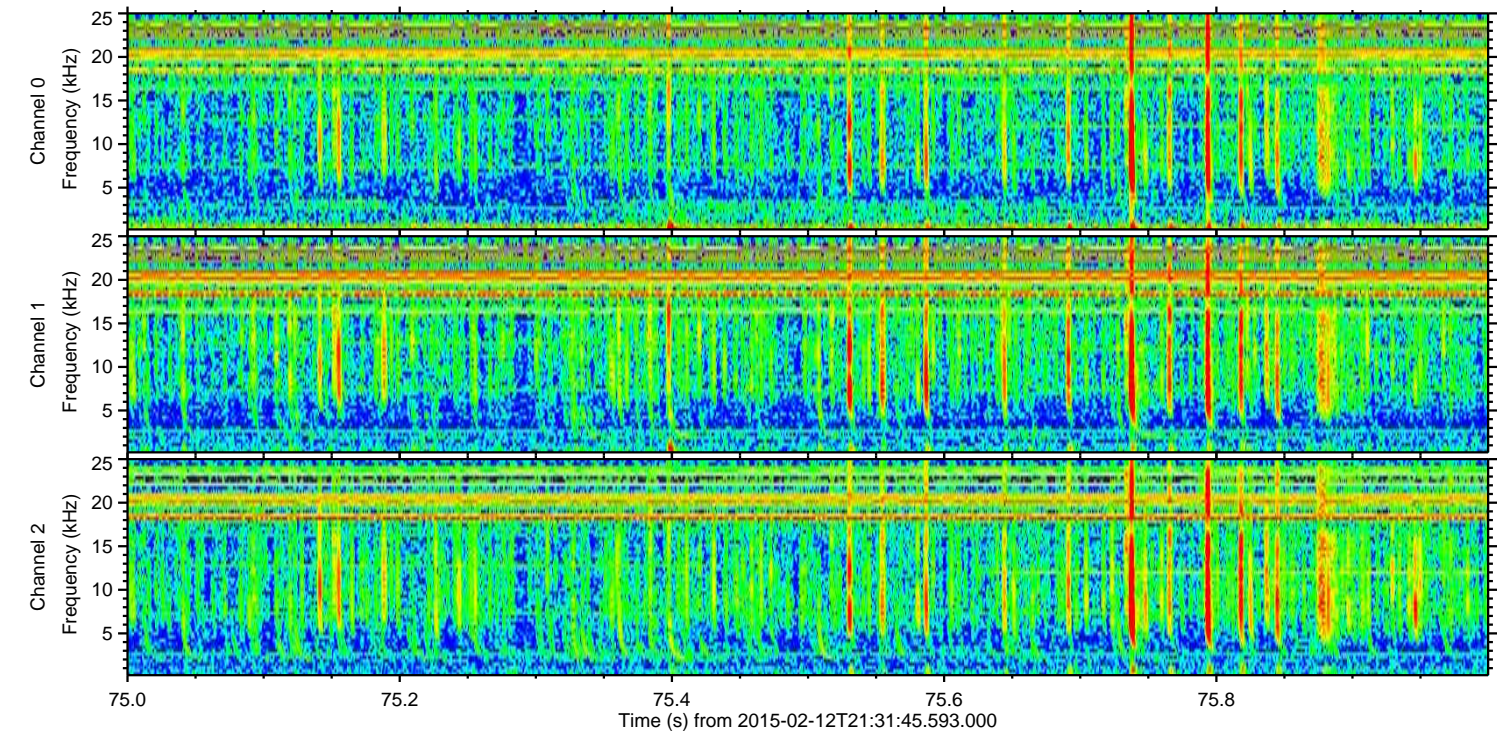
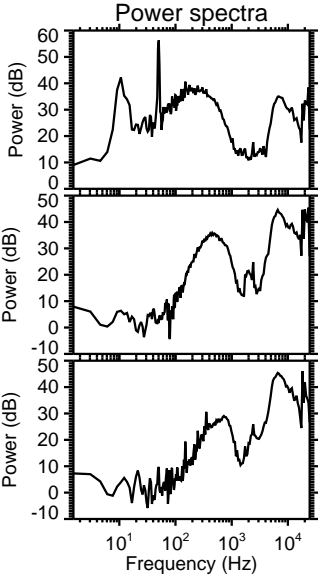
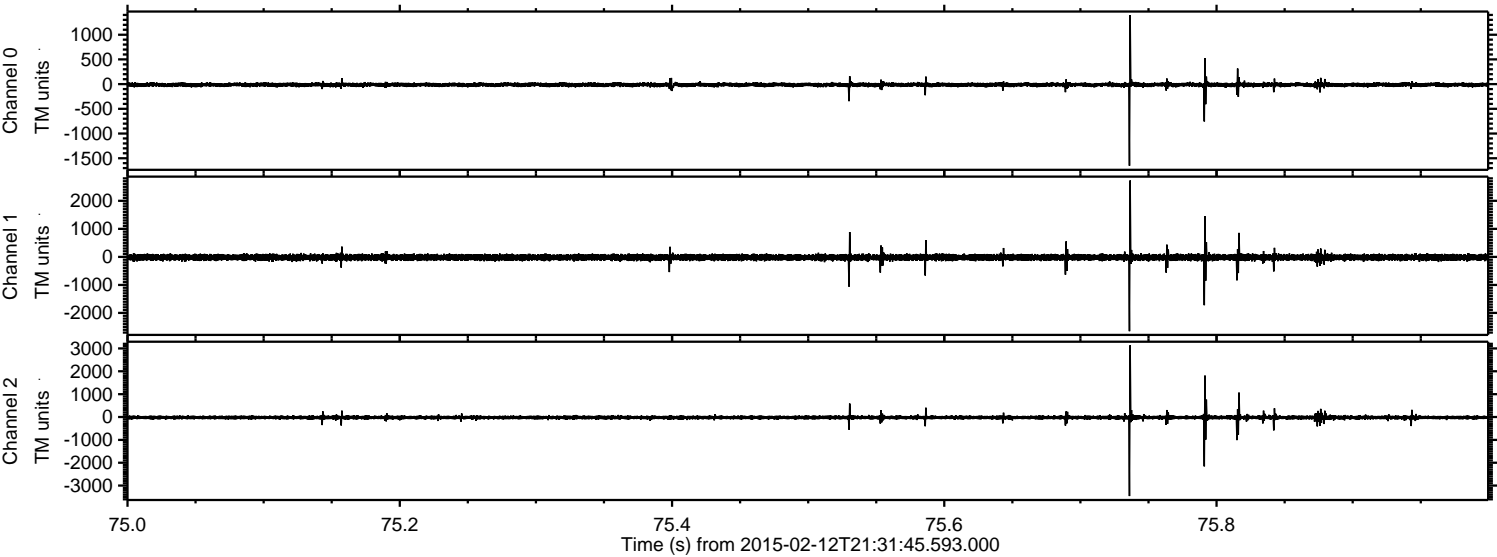



Processed Fri Feb 20 10:37:21 2015 by ELM ver.2012-10-06 from 001\_\_elm20150212\_213144\_\_dat00.bin

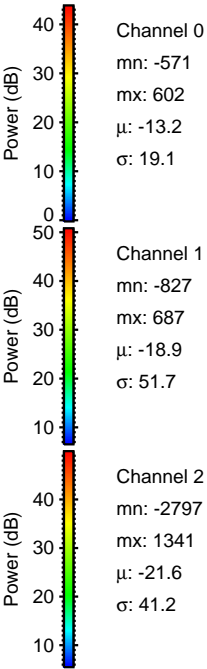
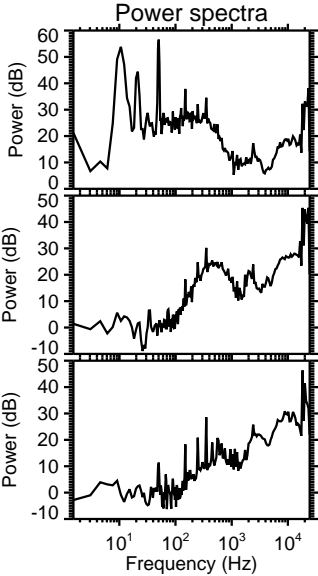
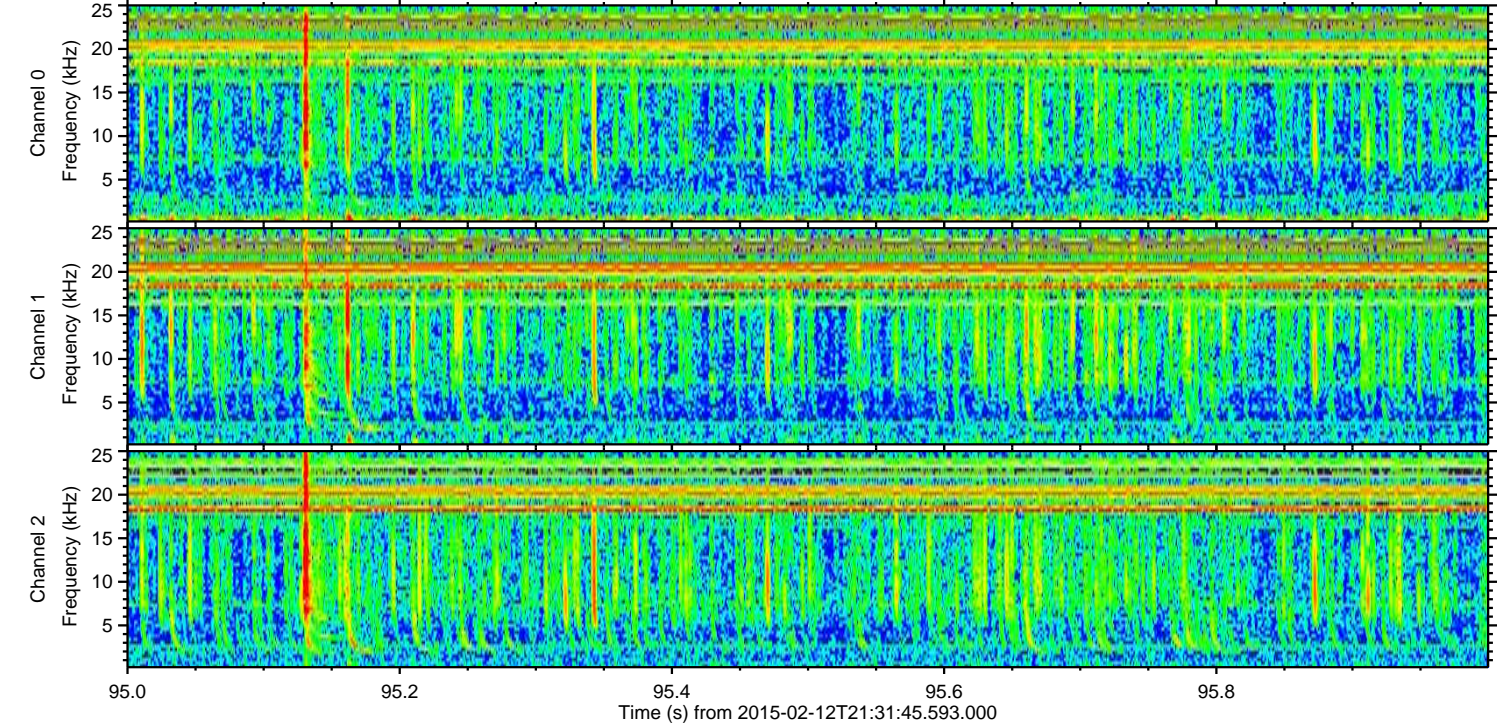
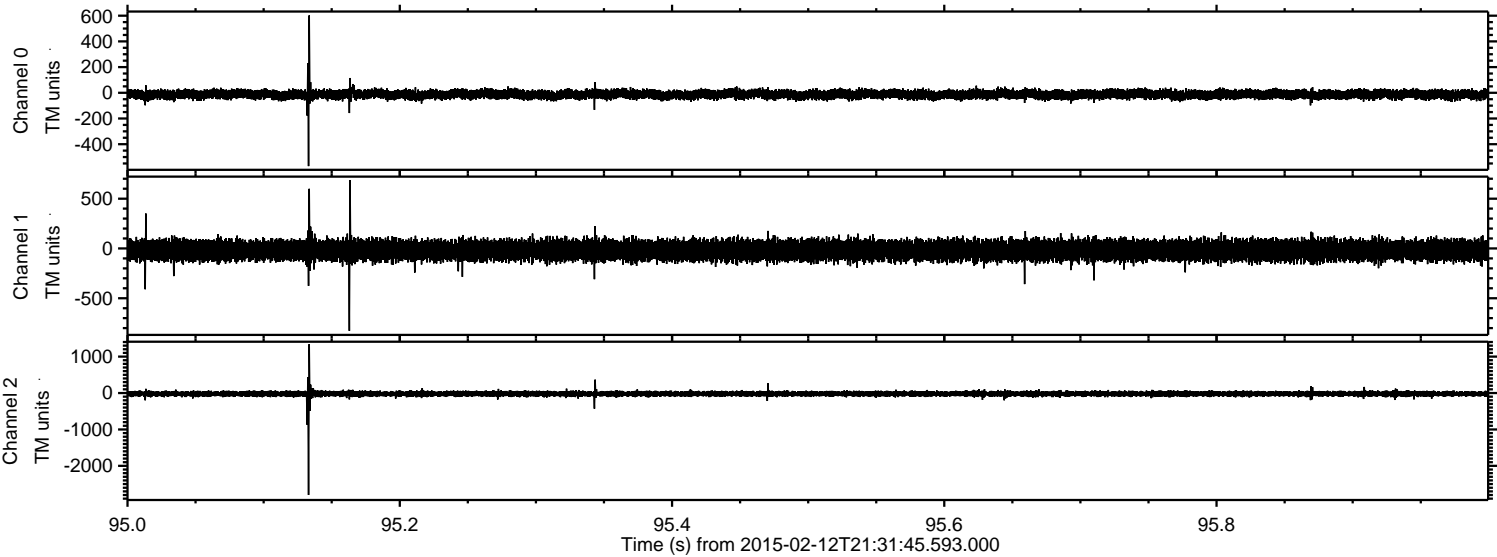



ELMAVAN 3D WAVEFORMS (Measured data sampled at 50 kHz) 49805 packets of 144 samples from 2015-02-12T21:31:45.593.000. Part 117/144

Processed Fri Feb 20 10:37:23 2015 by ELM ver.2012-10-06 from 001\_\_elm20150212\_213144\_\_dat00.bin

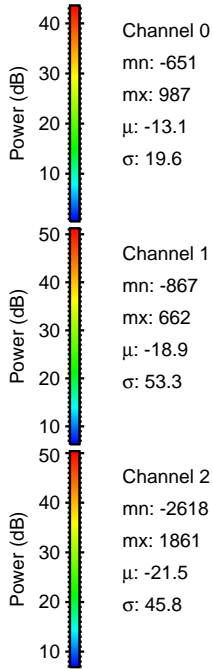
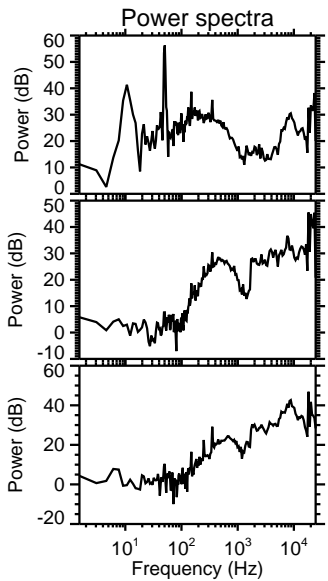
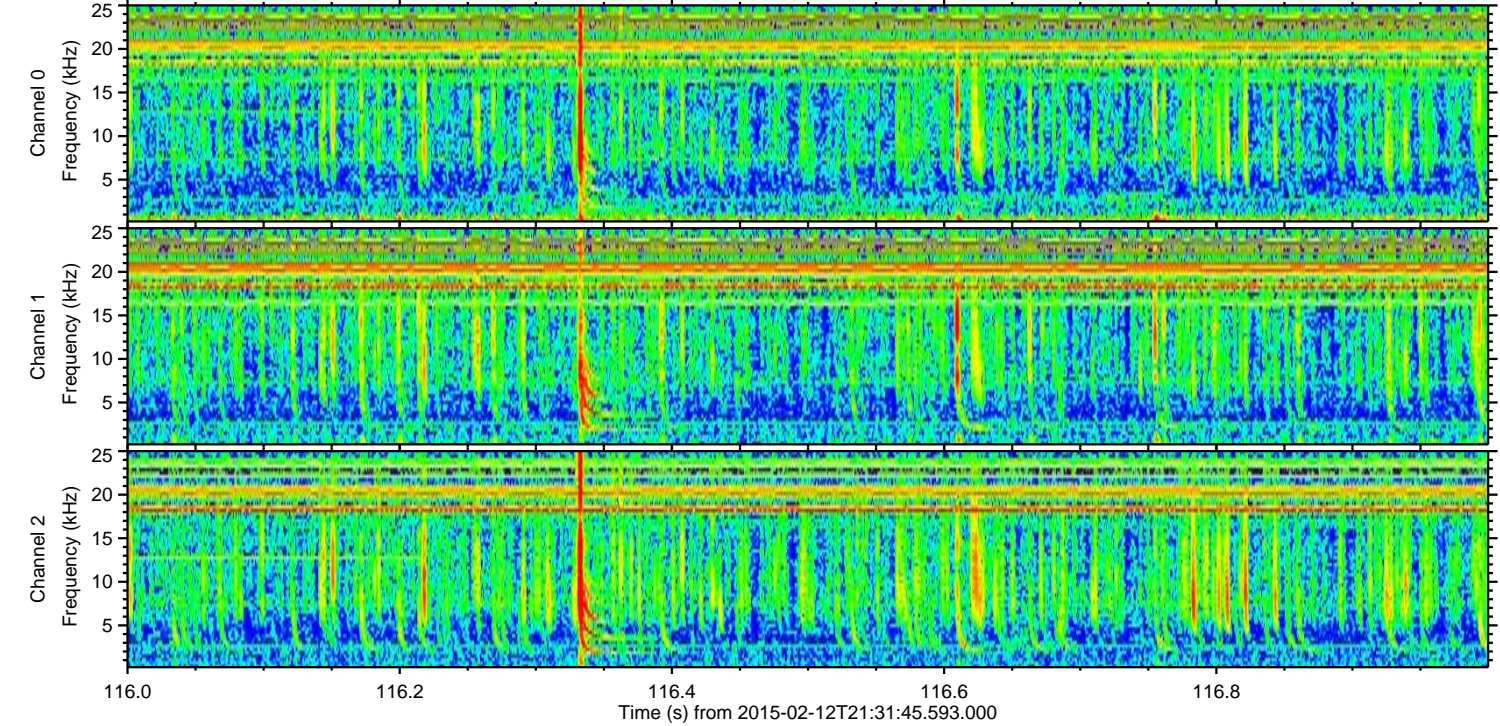
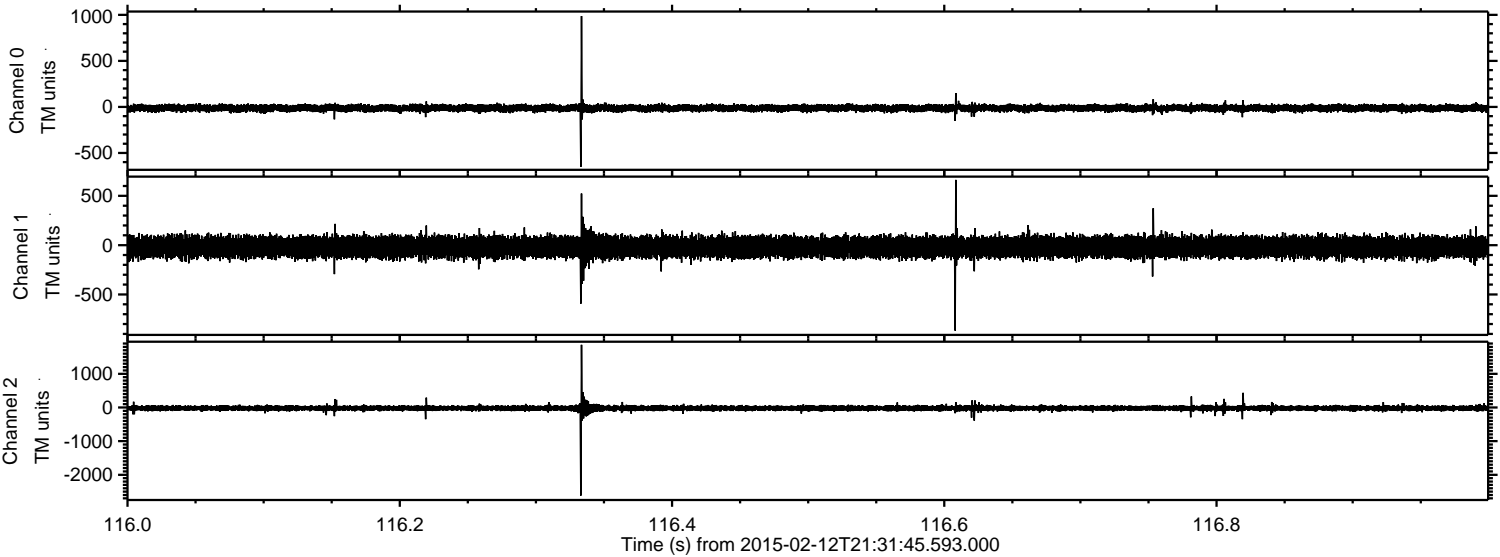



ELMAVAN 3D WAVEFORMS (Measured data sampled at 50 kHz) 49805 packets of 144 samples from 2015-02-12T21:31:45.593.000. Part 138/144

Processed Fri Feb 20 10:37:24 2015 by ELM ver.2012-10-06 from 001\_\_elm20150212\_213144\_\_dat00.bin

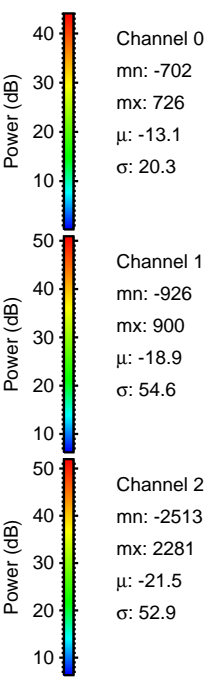
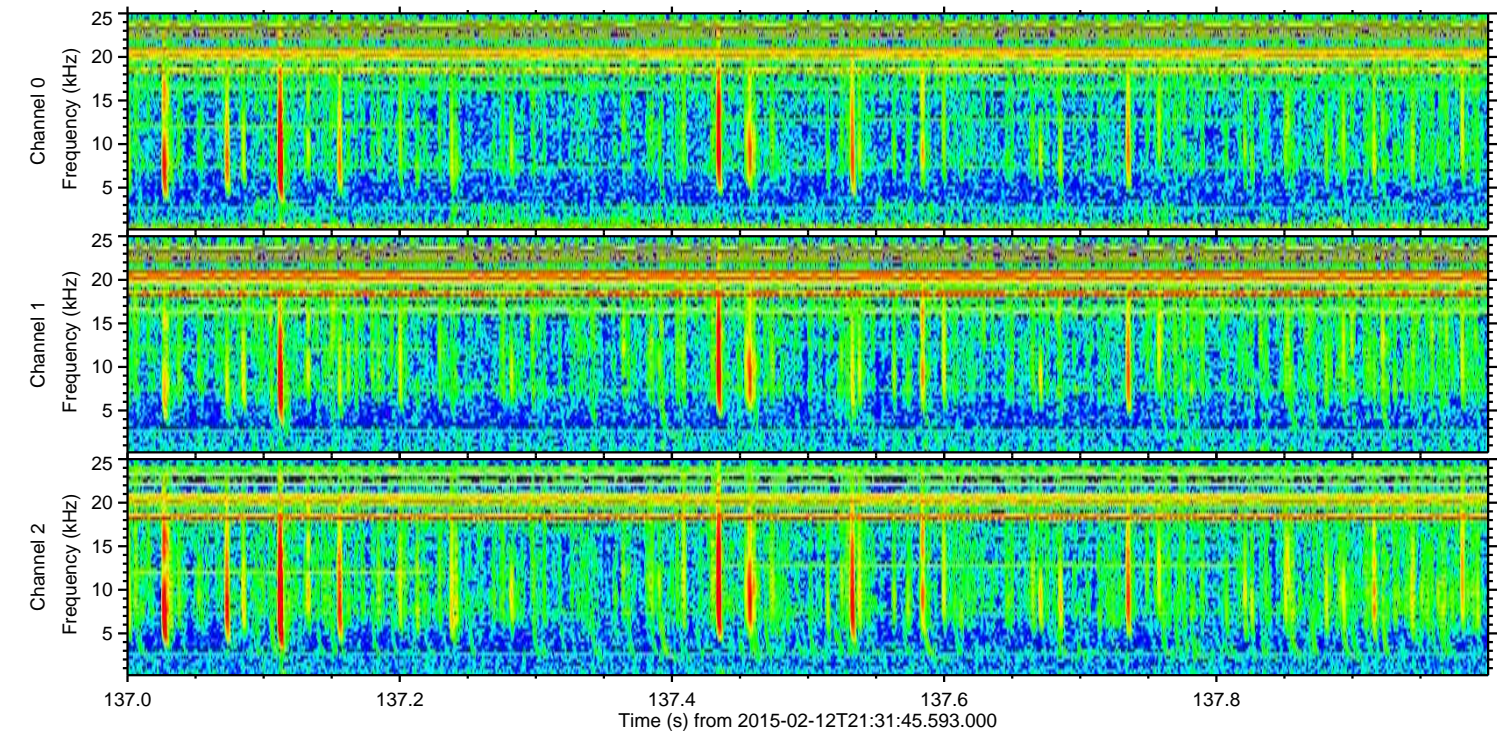
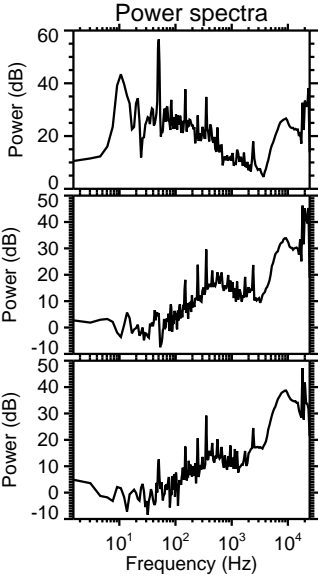
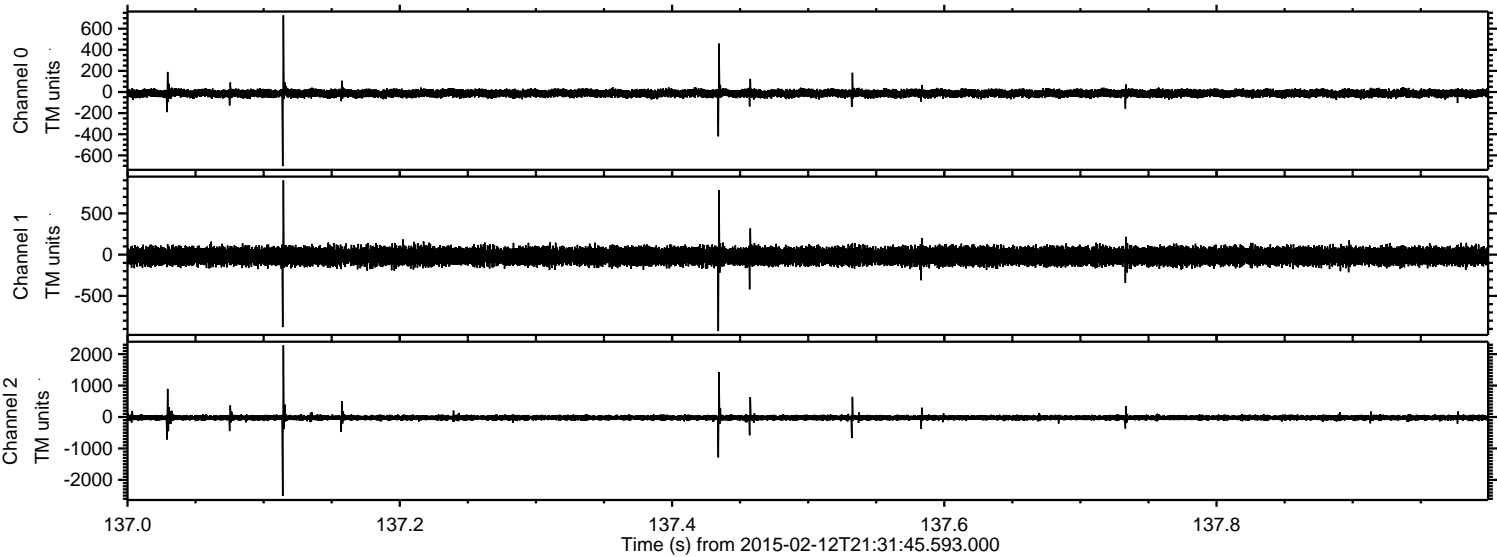

Channel 0  
mn: -702  
mx: 726  
 $\mu$ : -13.1  
 $\sigma$ : 20.3

Channel 1  
mn: -926  
mx: 900  
 $\mu$ : -18.9  
 $\sigma$ : 54.6

Channel 2  
mn: -2513  
mx: 2281  
 $\mu$ : -21.5  
 $\sigma$ : 52.9



Processed Fri Feb 20 10:37:25 2015 by ELM ver.2012-10-06 from 001\_\_elm20150212\_213144\_\_dat00.bin

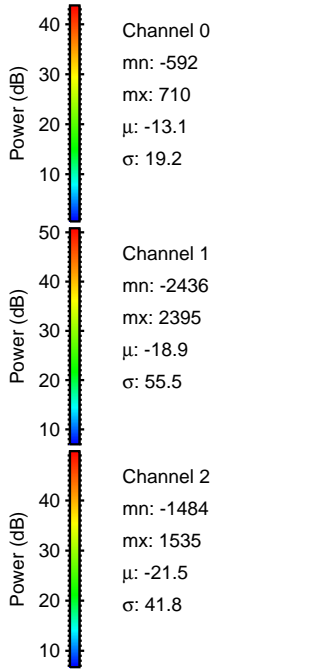
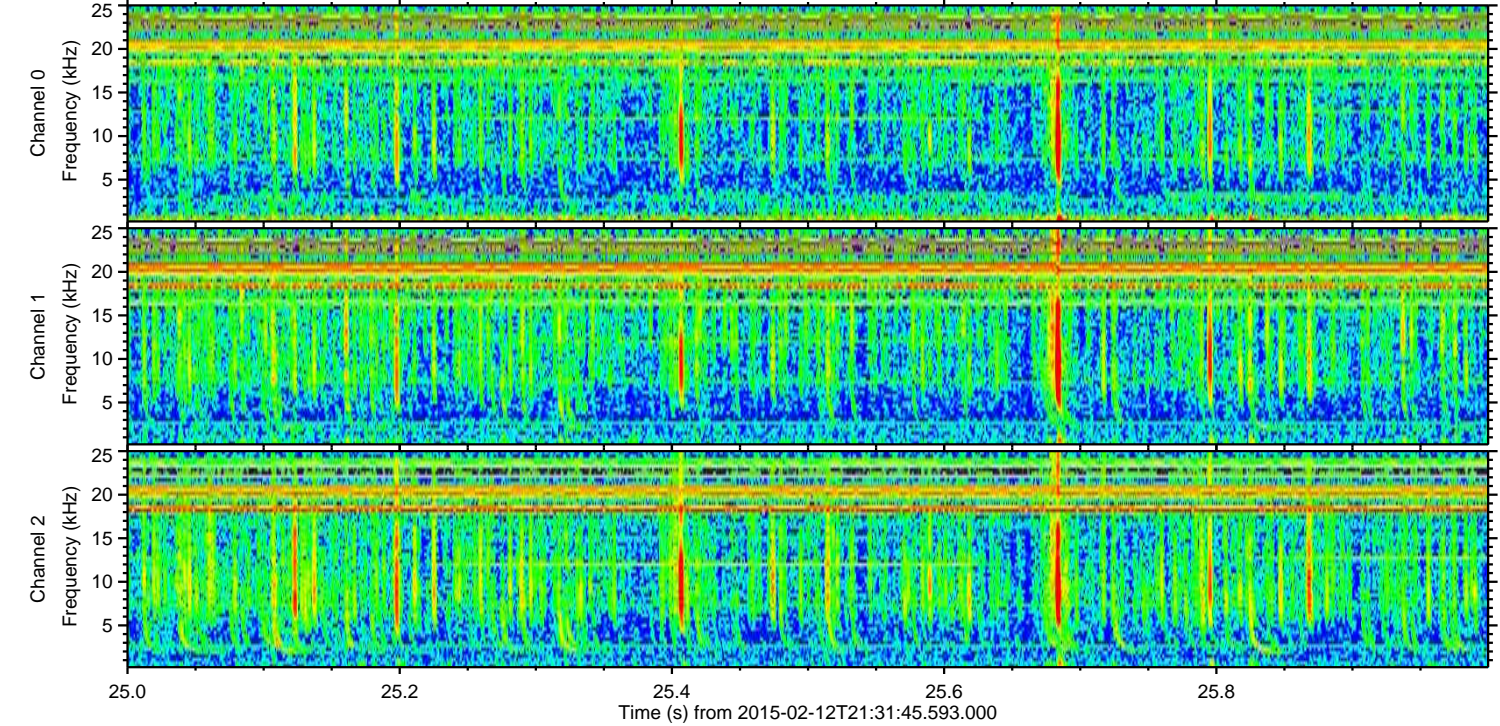
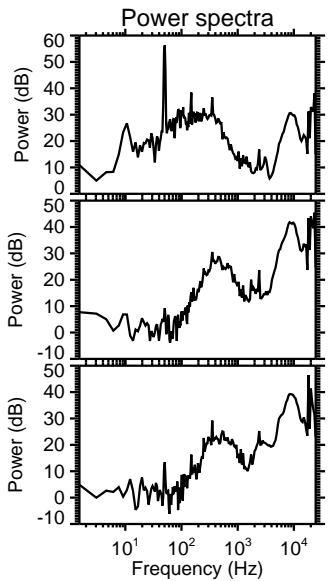
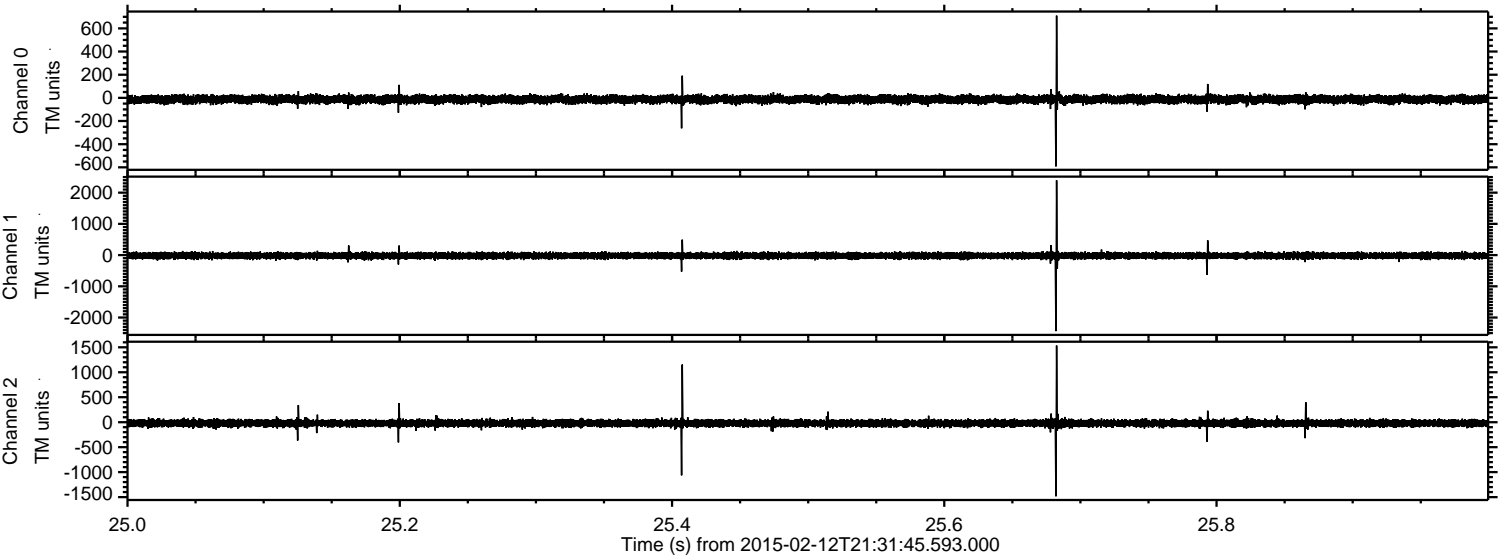



Processed Fri Feb 20 10:37:26 2015 by ELM ver.2012-10-06 from 001\_\_elm20150212\_213144\_\_dat00.bin

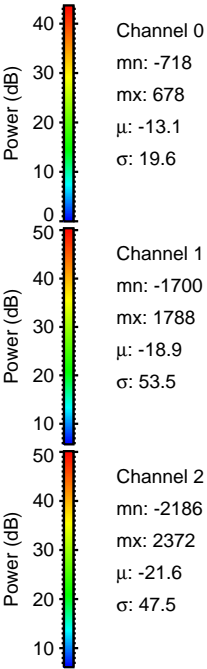
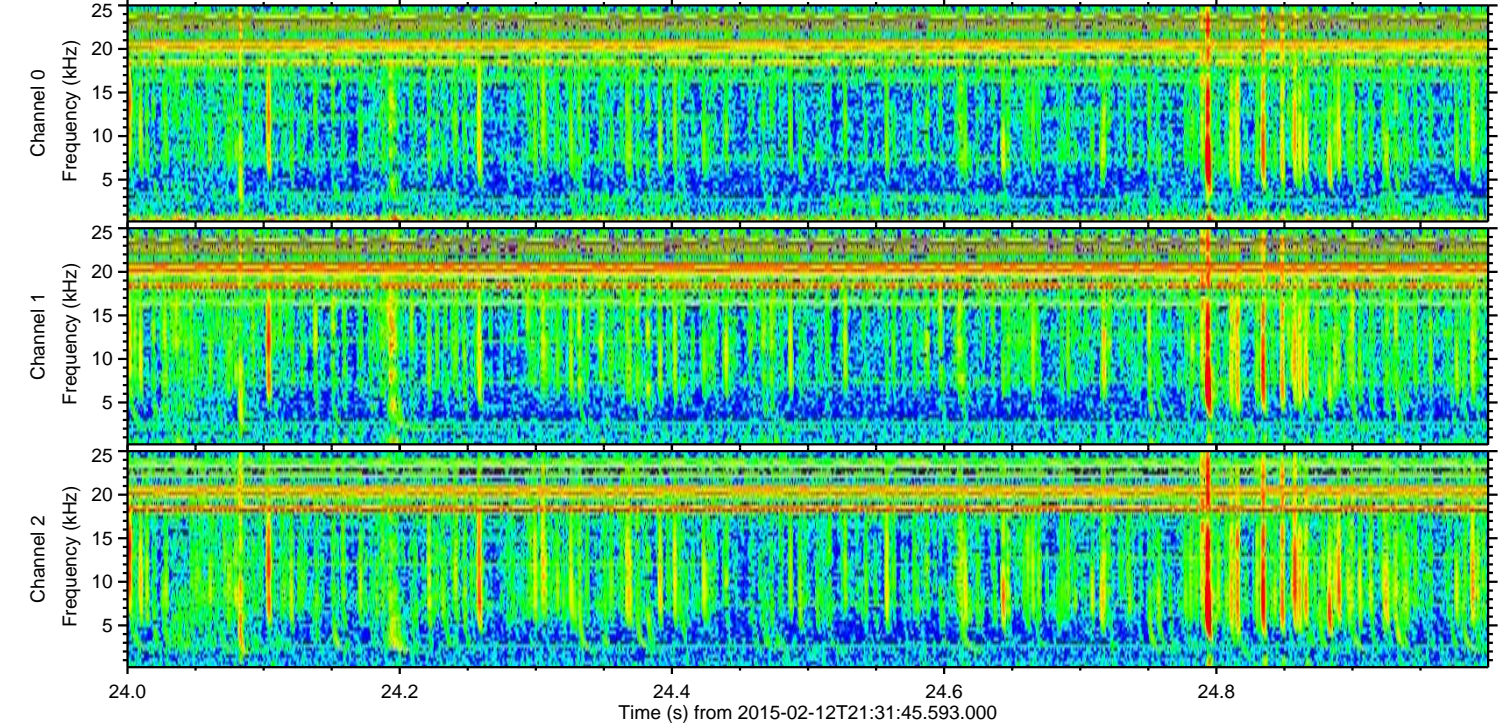
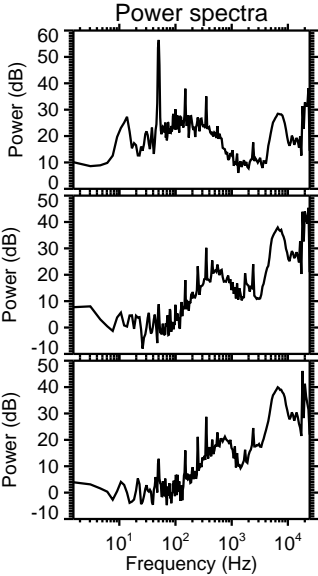
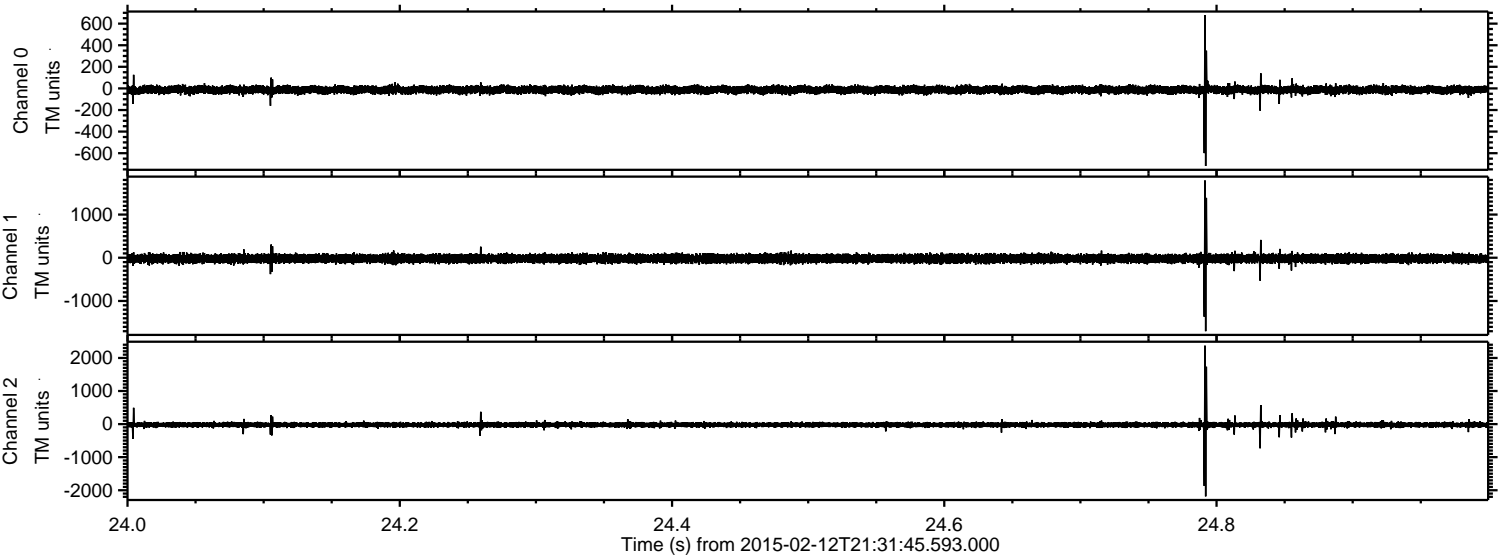



Processed Fri Feb 20 10:37:27 2015 by ELM ver.2012-10-06 from 001\_\_elm20150212\_213144\_\_dat00.bin

