

ELMAVAN 3D WAVEFORMS (Measured data sampled at 50 kHz) 49784 packets of 144 samples from 2015-02-12T17:21:38.348.000.

Processed Fri Feb 20 09:13:00 2015 by ELM ver.2012-10-06 from 001\_\_elm20150212\_172137\_\_dat00.bin

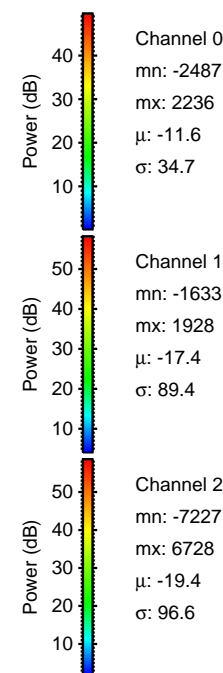

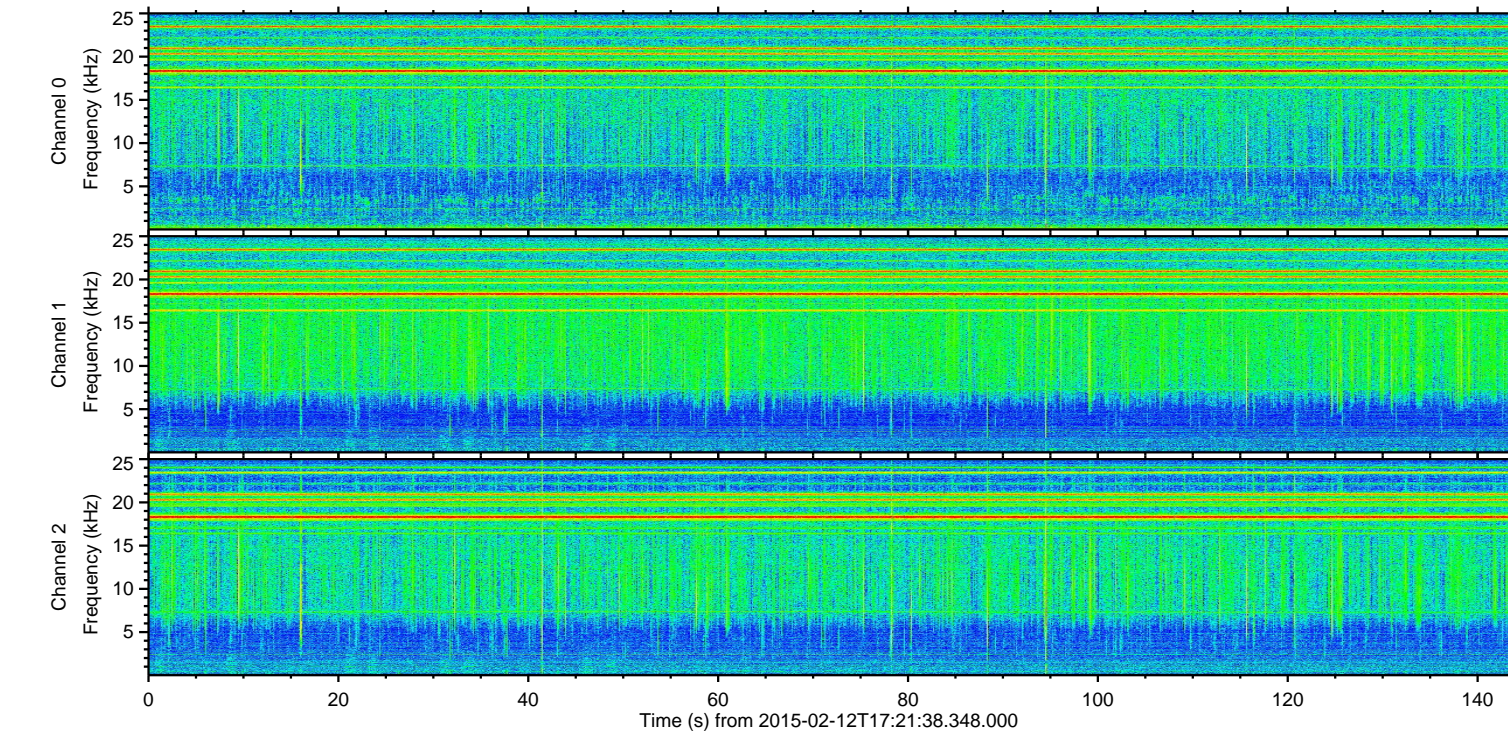
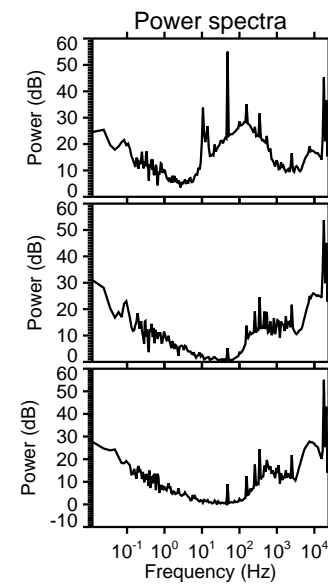
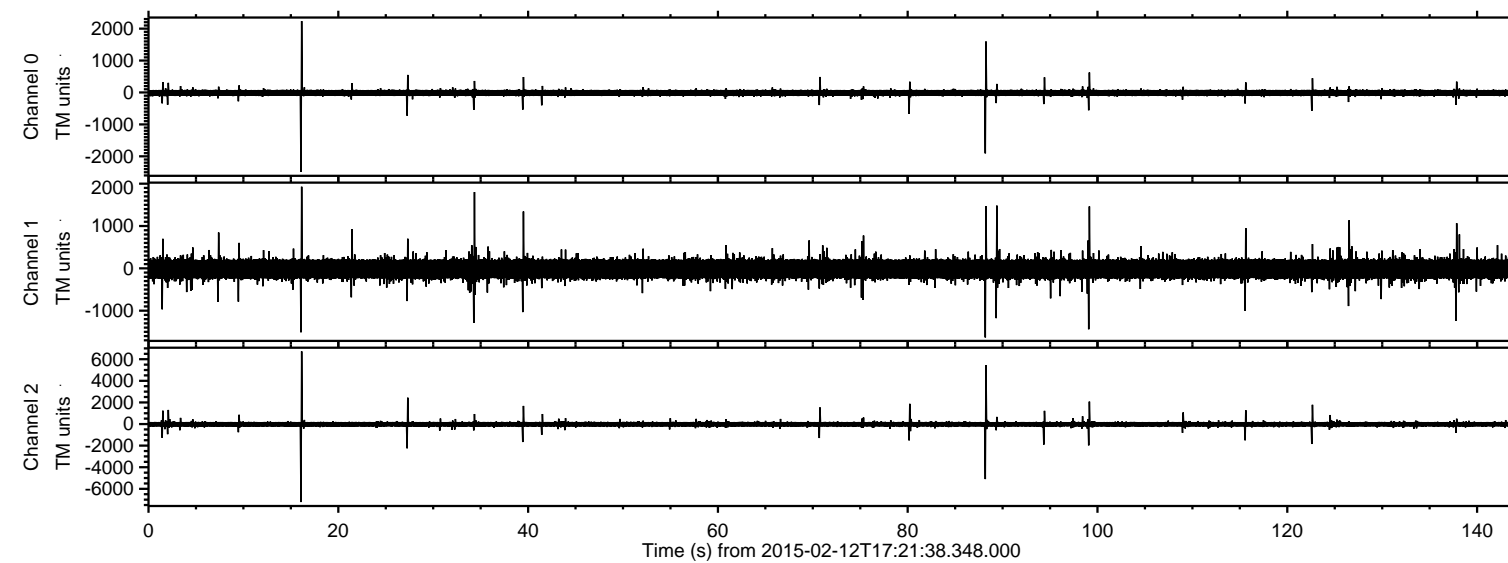

ELMAVAN 3D WAVEFORMS (Measured data sampled at 50 kHz) 49784 packets of 144 samples from 2015-02-12T17:21:38.348.000. Part 17/144

Processed Fri Feb 20 09:13:16 2015 by ELM ver.2012-10-06 from 001\_\_elm20150212\_172137\_\_dat000.bin

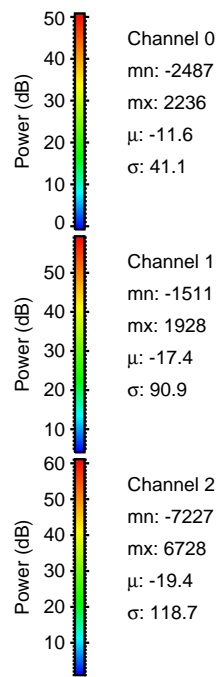
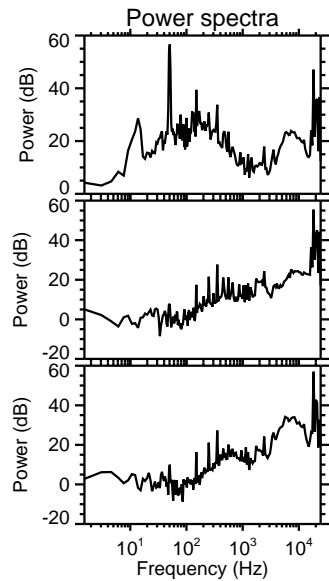
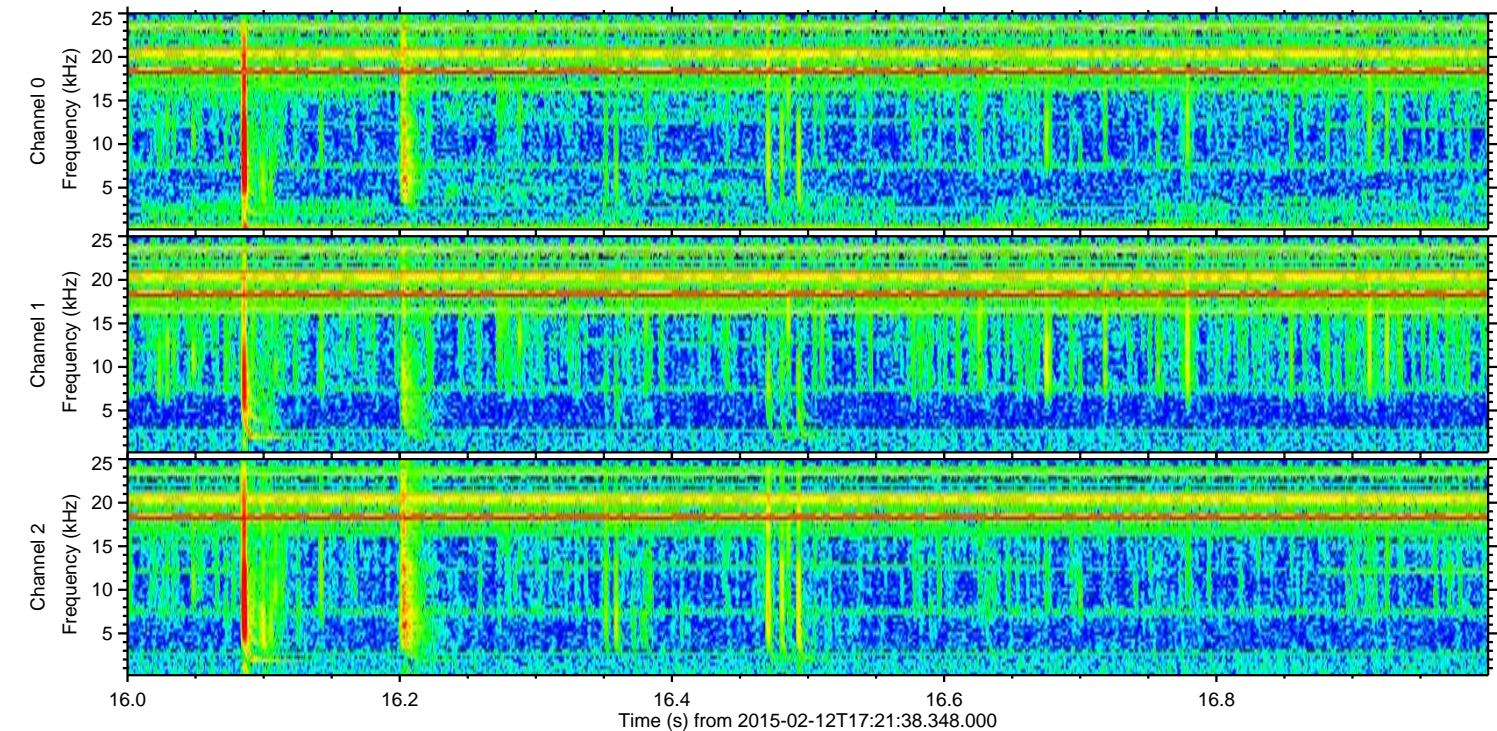
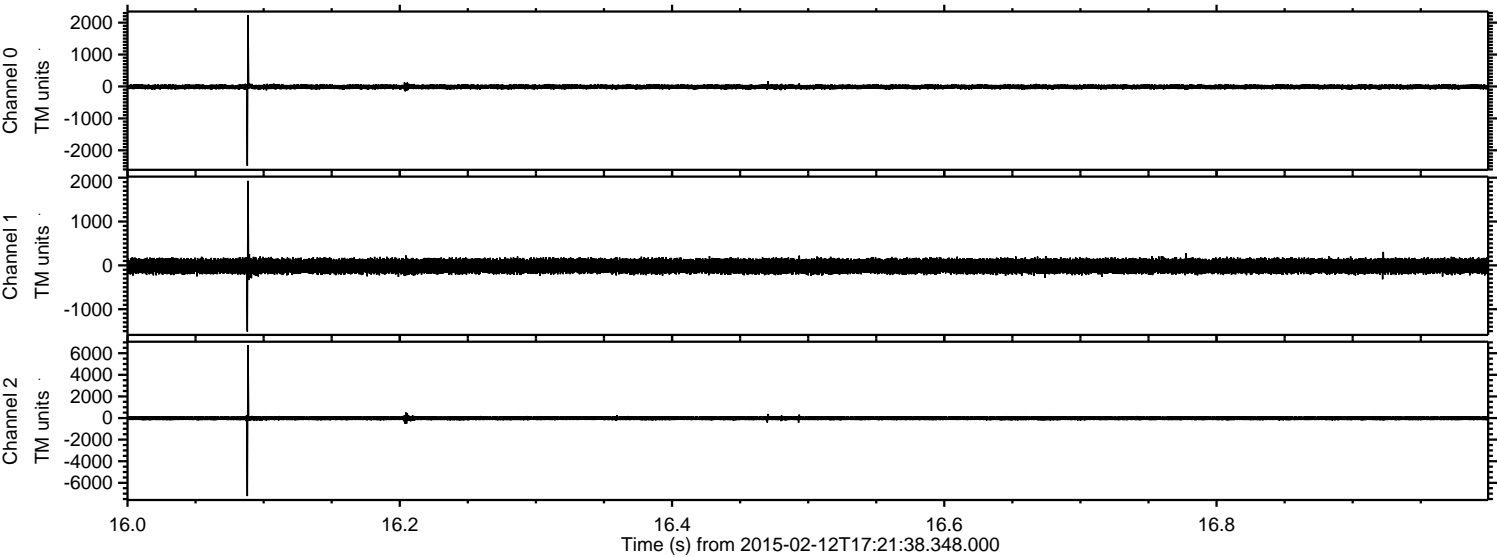



Processed Fri Feb 20 09:13:19 2015 by ELM ver.2012-10-06 from 001\_\_elm20150212\_172137\_\_dat00.bin

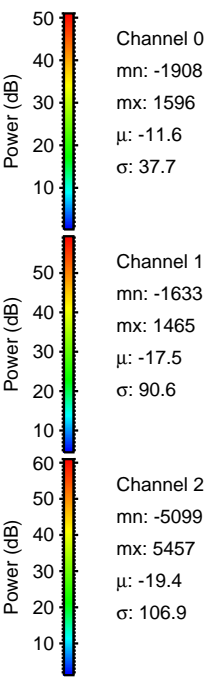
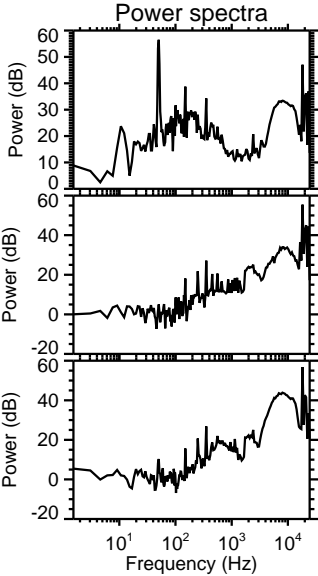
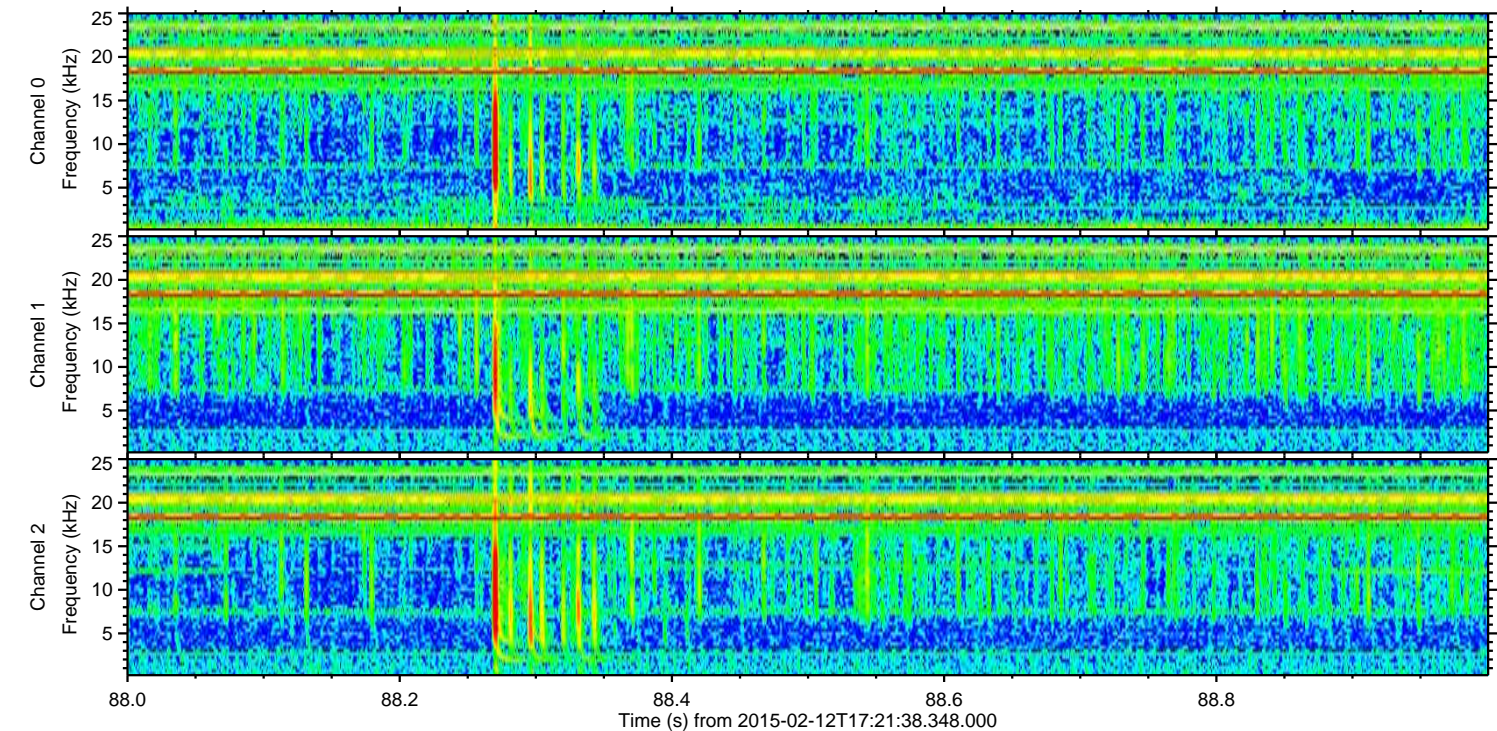
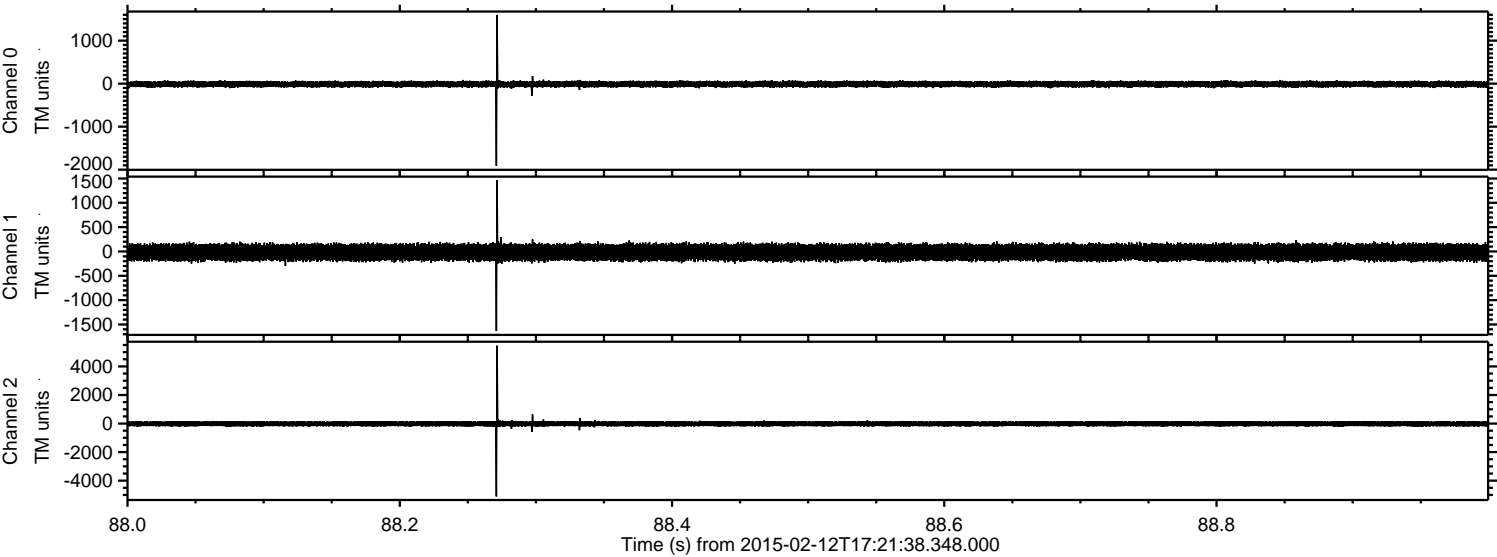



Processed Fri Feb 20 09:13:20 2015 by ELM ver.2012-10-06 from 001\_\_elm20150212\_172137\_\_dat00.bin

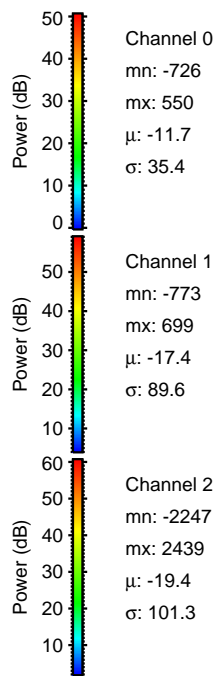
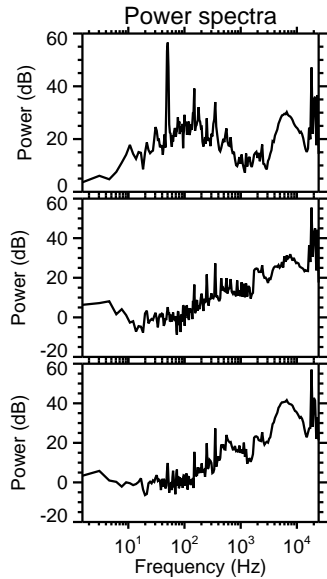
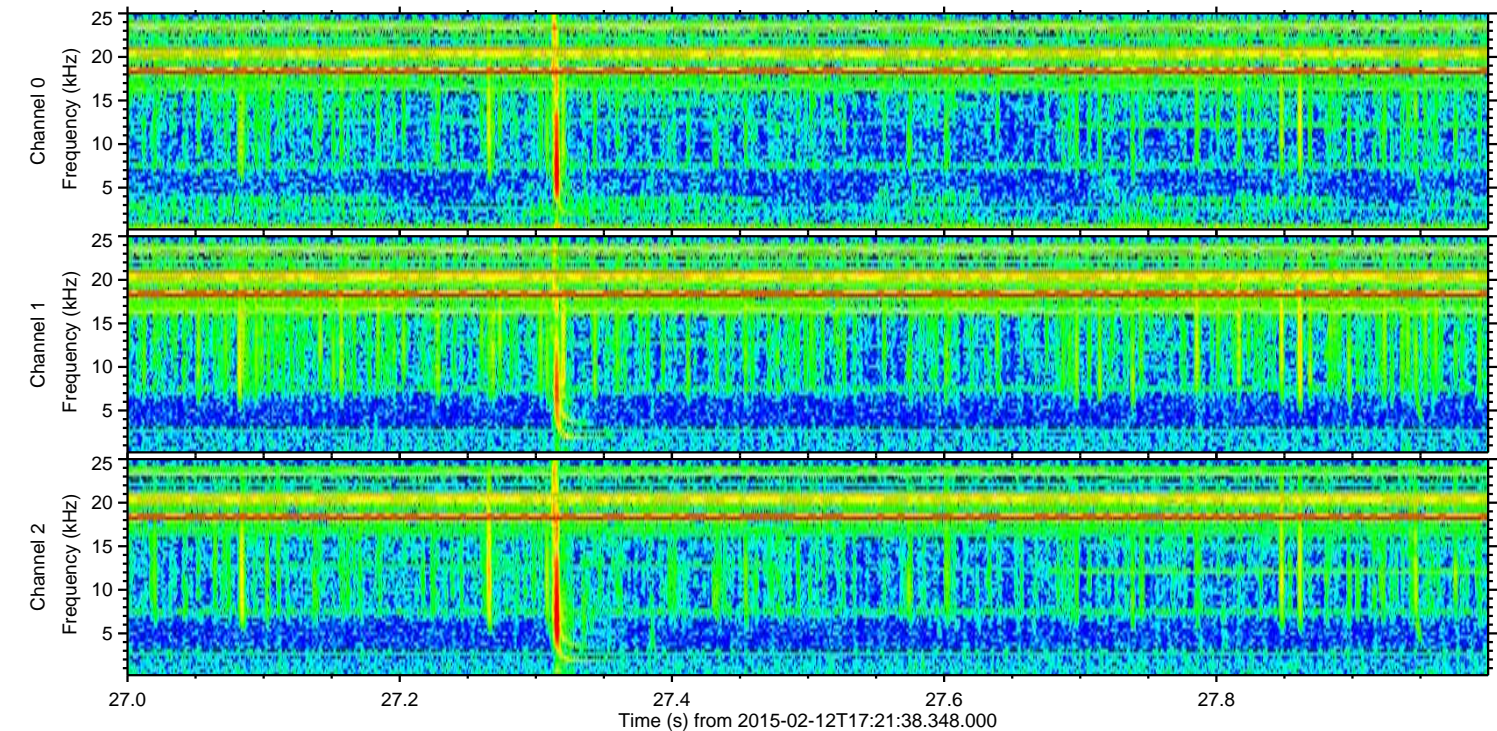
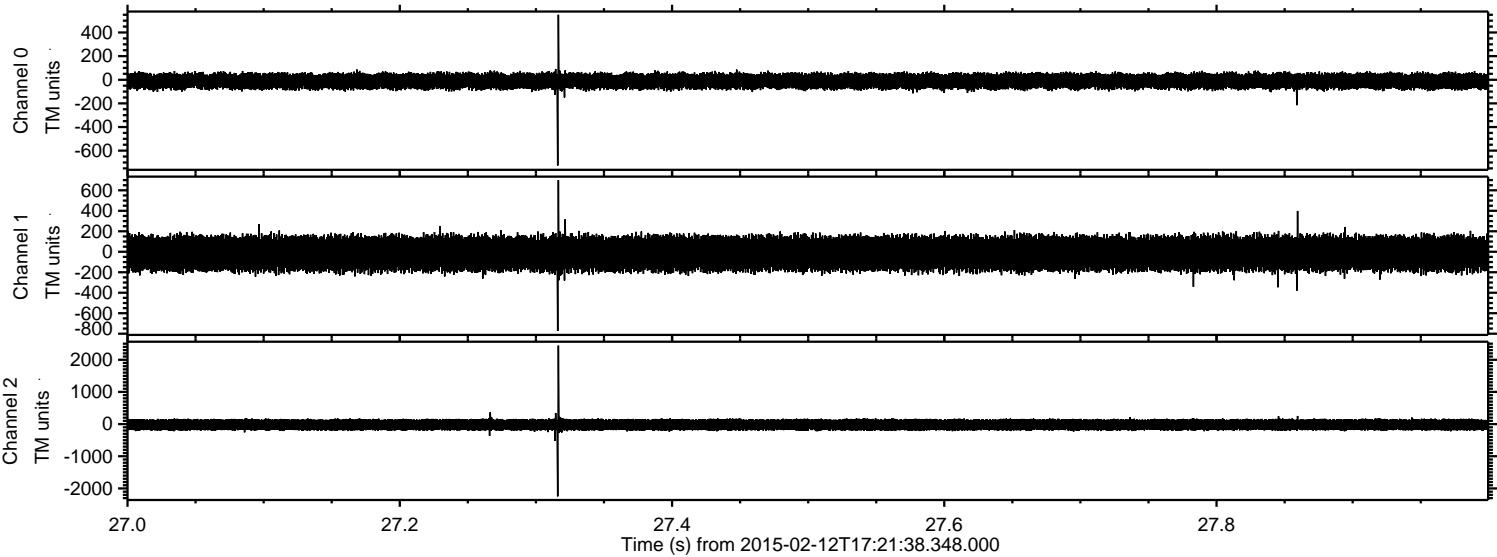



ELMAVAN 3D WAVEFORMS (Measured data sampled at 50 kHz) 49784 packets of 144 samples from 2015-02-12T17:21:38.348.000. Part 100/144

Processed Fri Feb 20 09:13:22 2015 by ELM ver.2012-10-06 from 001\_\_elm20150212\_172137\_\_dat00.bin

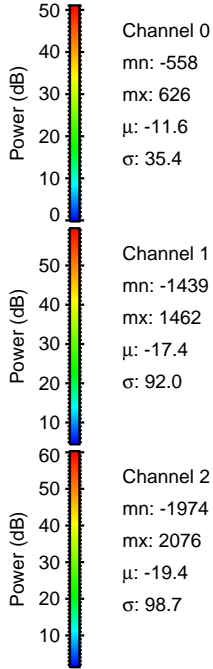
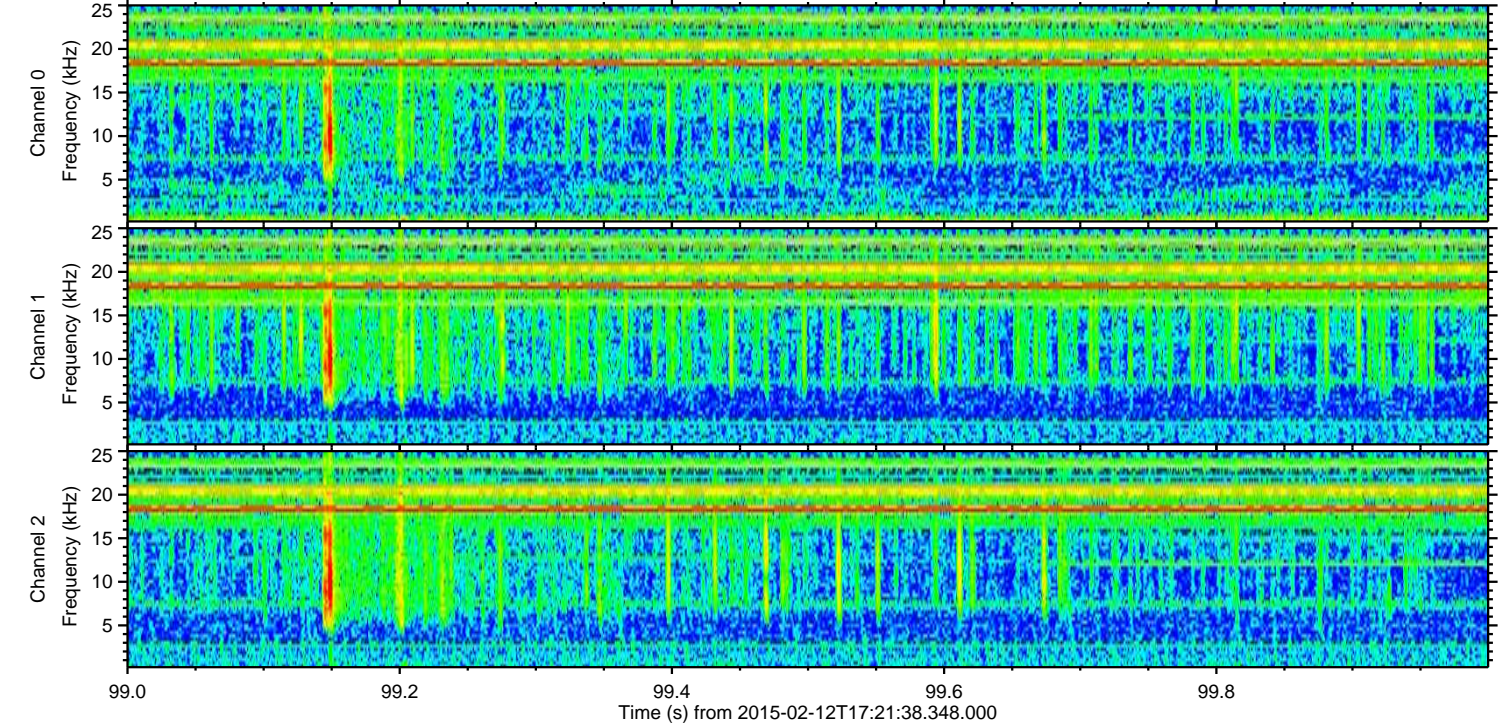
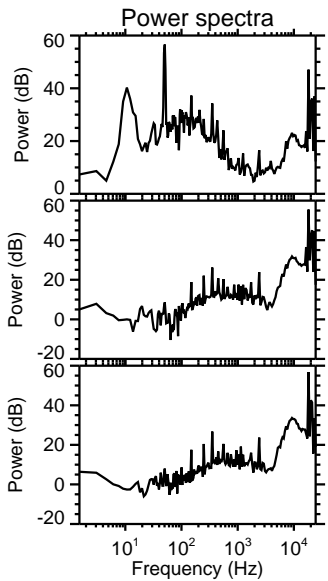
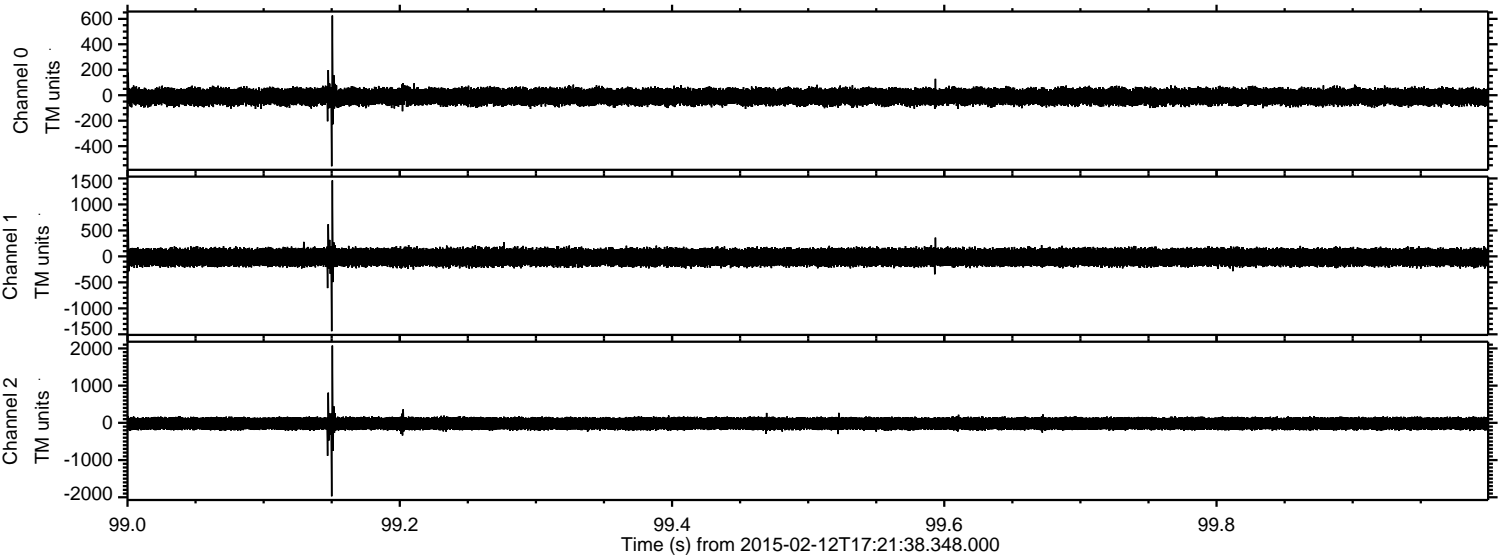



Processed Fri Feb 20 09:13:23 2015 by ELM ver.2012-10-06 from 001\_\_elm20150212\_172137\_\_dat00.bin

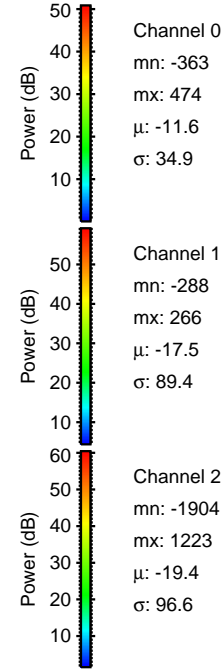
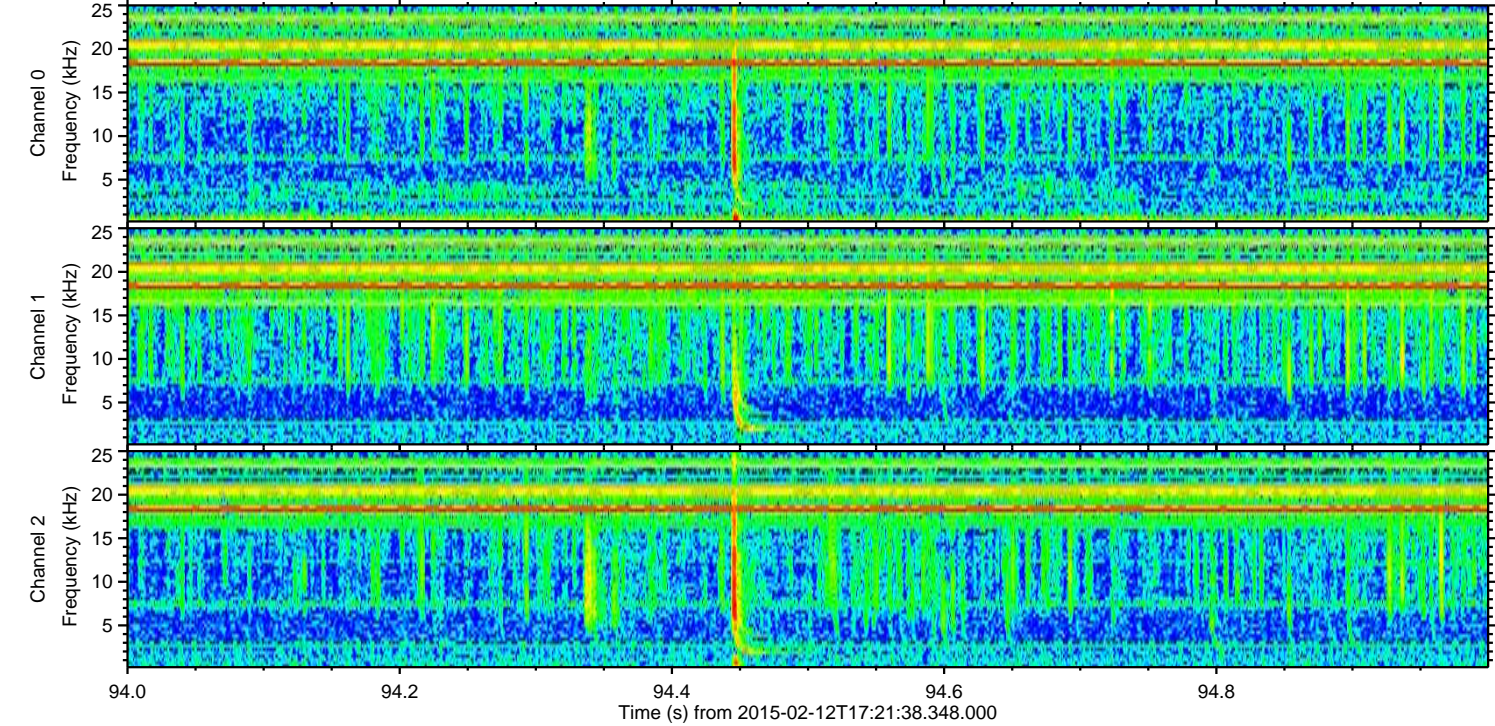
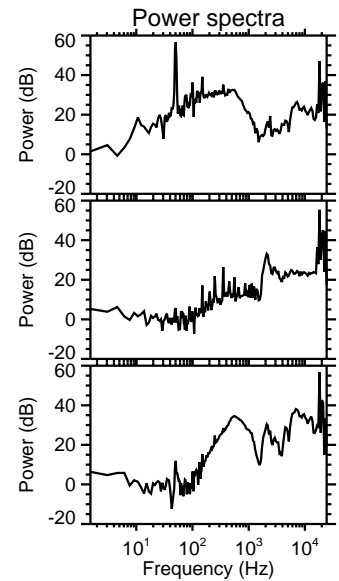
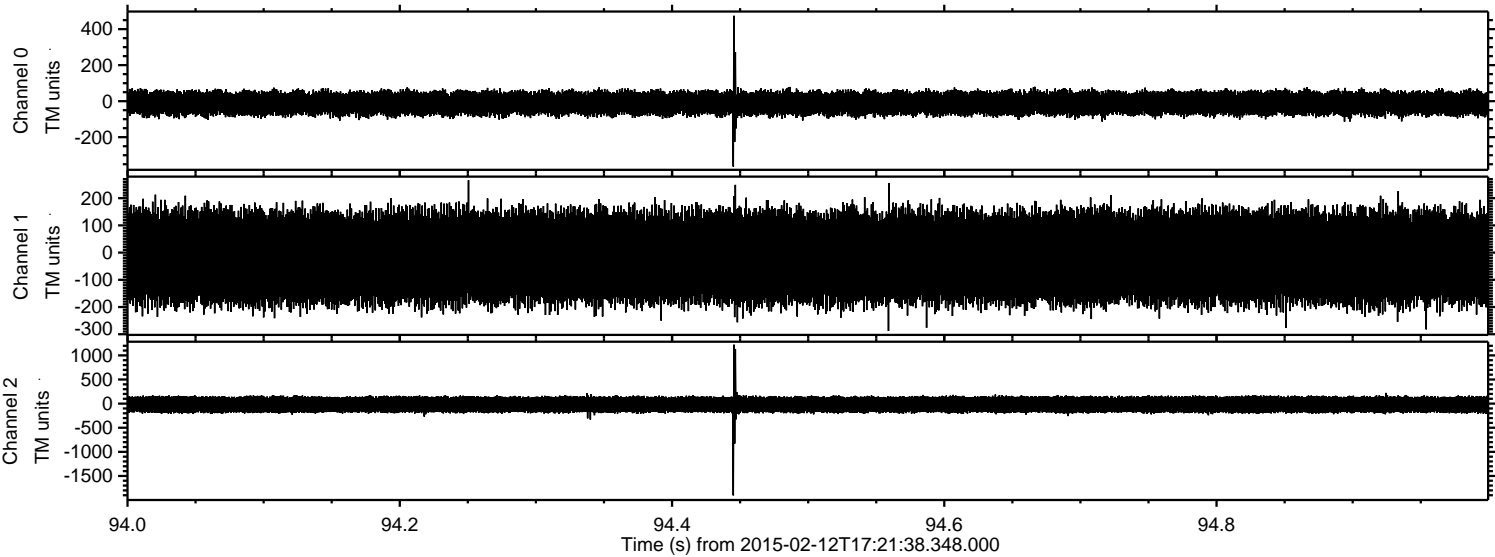



Processed Fri Feb 20 09:13:24 2015 by ELM ver.2012-10-06 from 001\_\_elm20150212\_172137\_\_dat00.bin

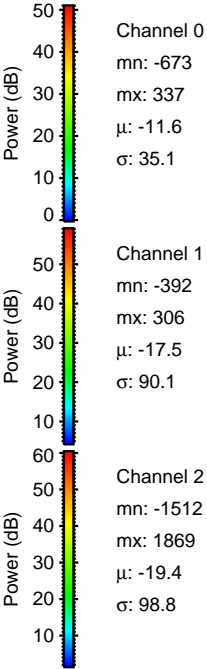
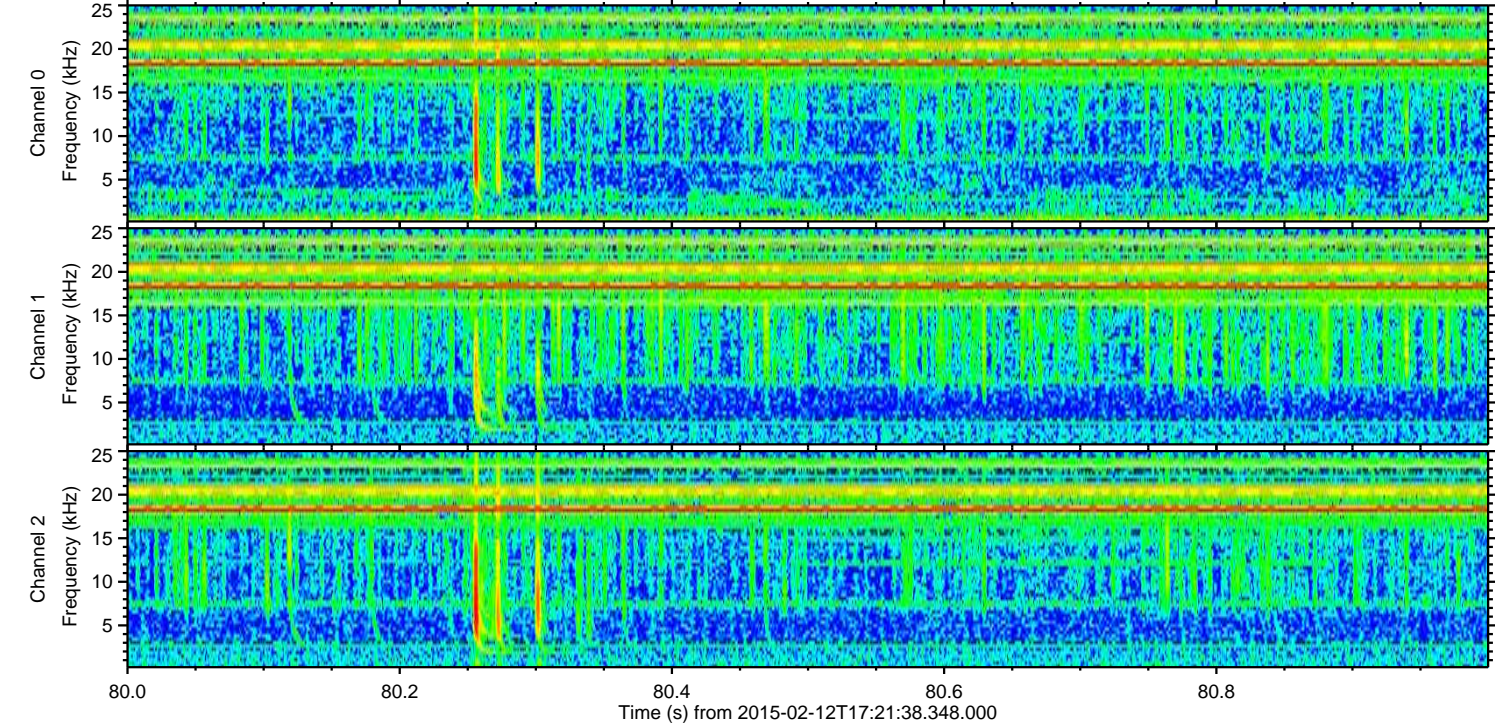
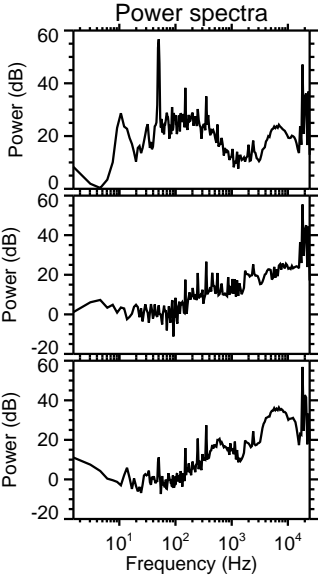
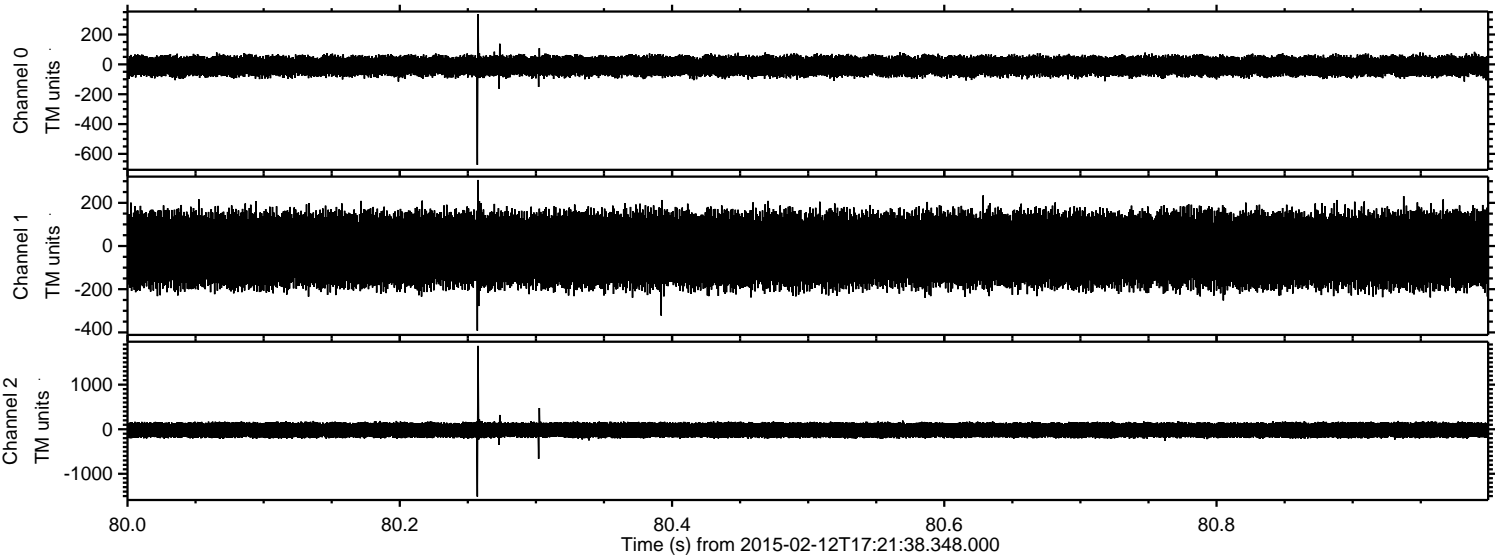



ELMAVAN 3D WAVEFORMS (Measured data sampled at 50 kHz) 49784 packets of 144 samples from 2015-02-12T17:21:38.348.000. Part 123/144

Processed Fri Feb 20 09:13:25 2015 by ELM ver.2012-10-06 from 001\_\_elm20150212\_172137\_\_dat00.bin

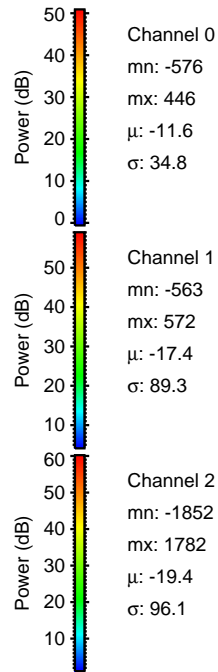
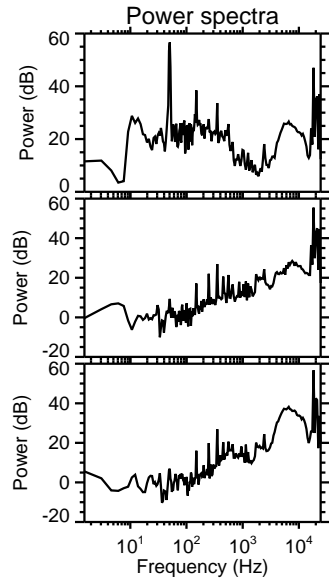
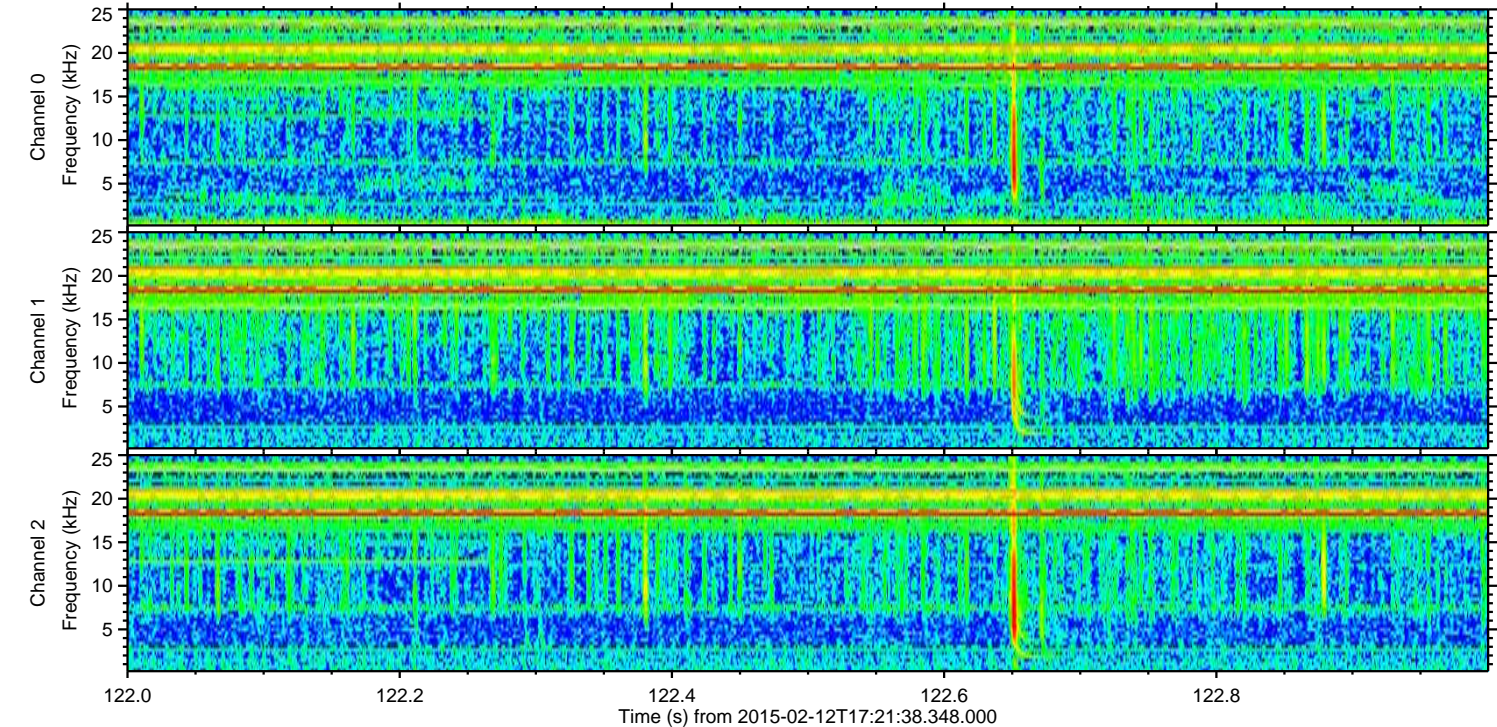
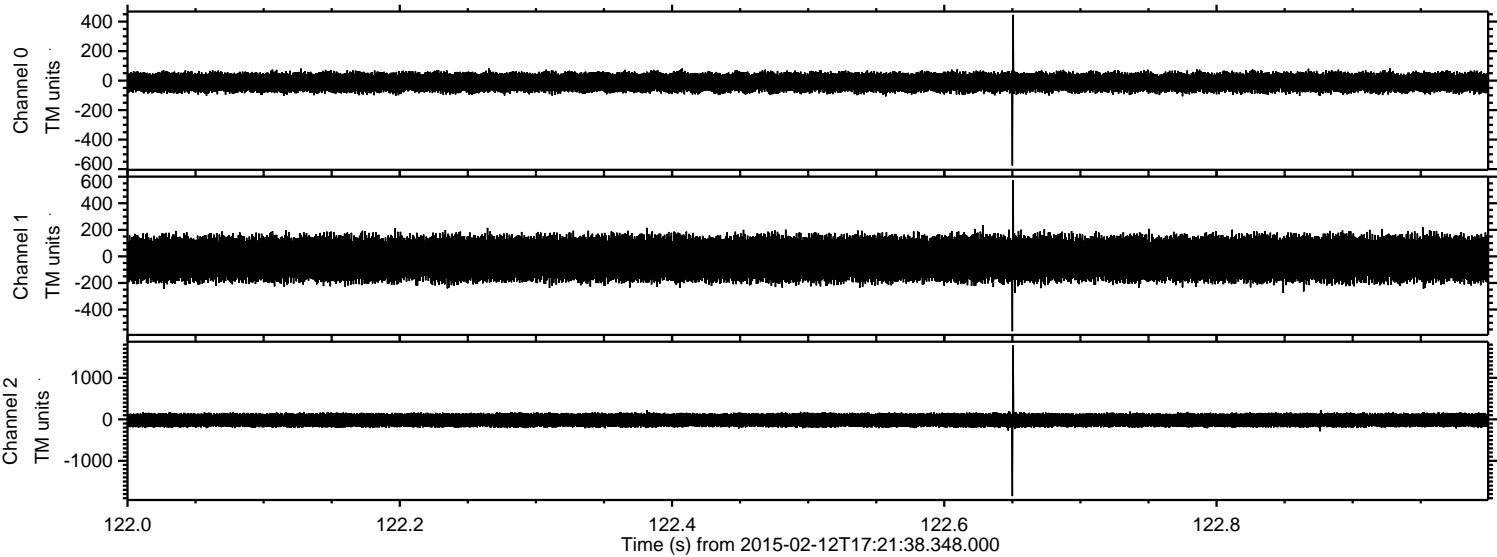

Channel 0  
mn: -576  
mx: 446  
 $\mu$ : -11.6  
 $\sigma$ : 34.8

Channel 1  
mn: -563  
mx: 572  
 $\mu$ : -17.4  
 $\sigma$ : 89.3

Channel 2  
mn: -1852  
mx: 1782  
 $\mu$ : -19.4  
 $\sigma$ : 96.1



Processed Fri Feb 20 09:13:26 2015 by ELM ver.2012-10-06 from 001\_\_elm20150212\_172137\_\_dat00.bin

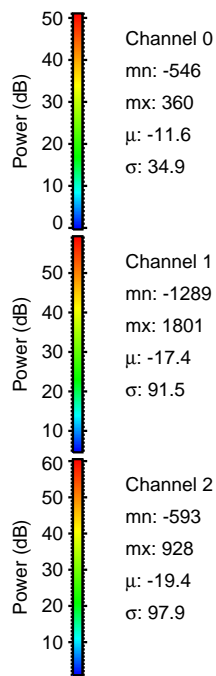
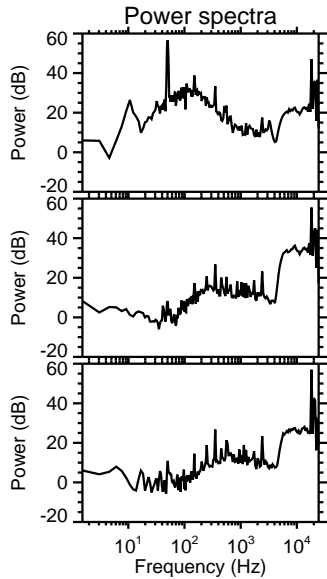
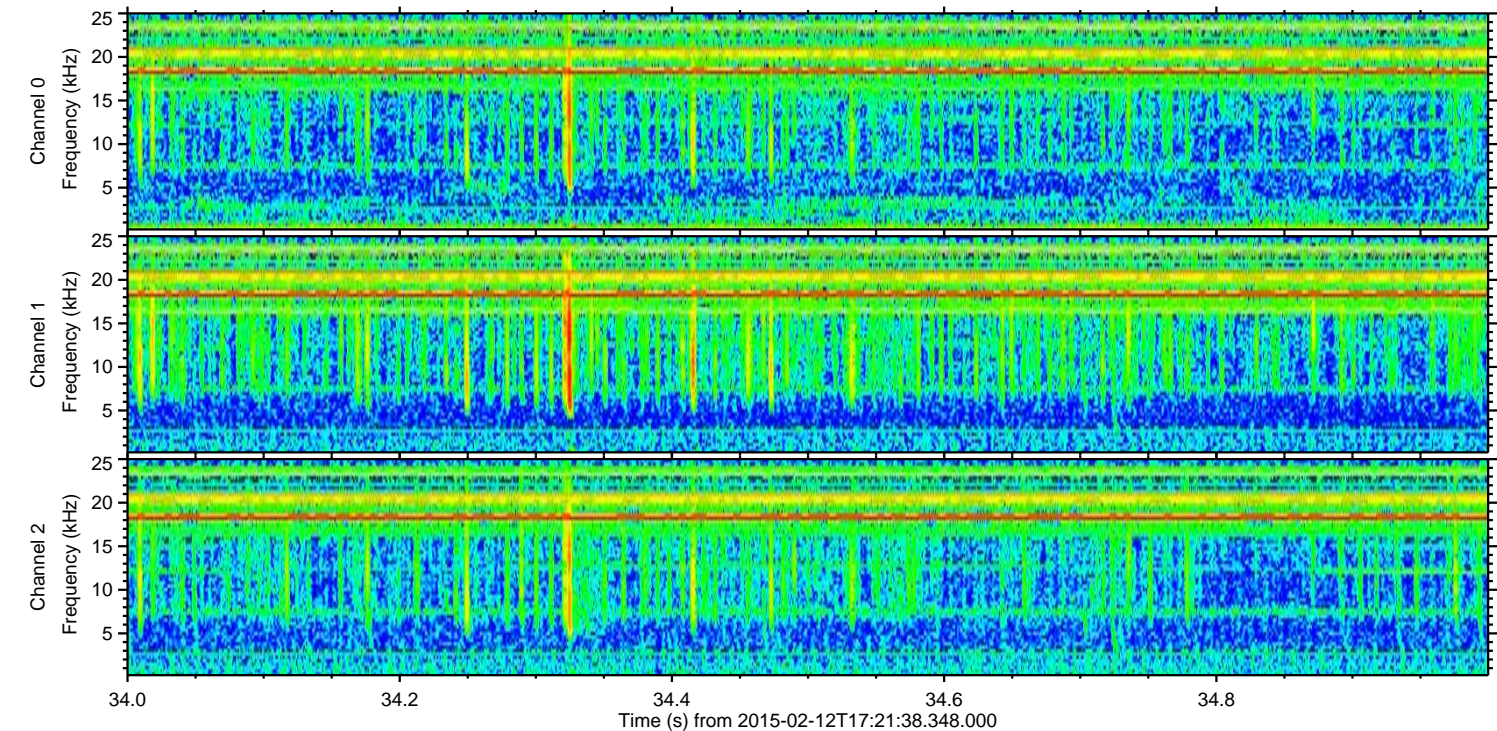
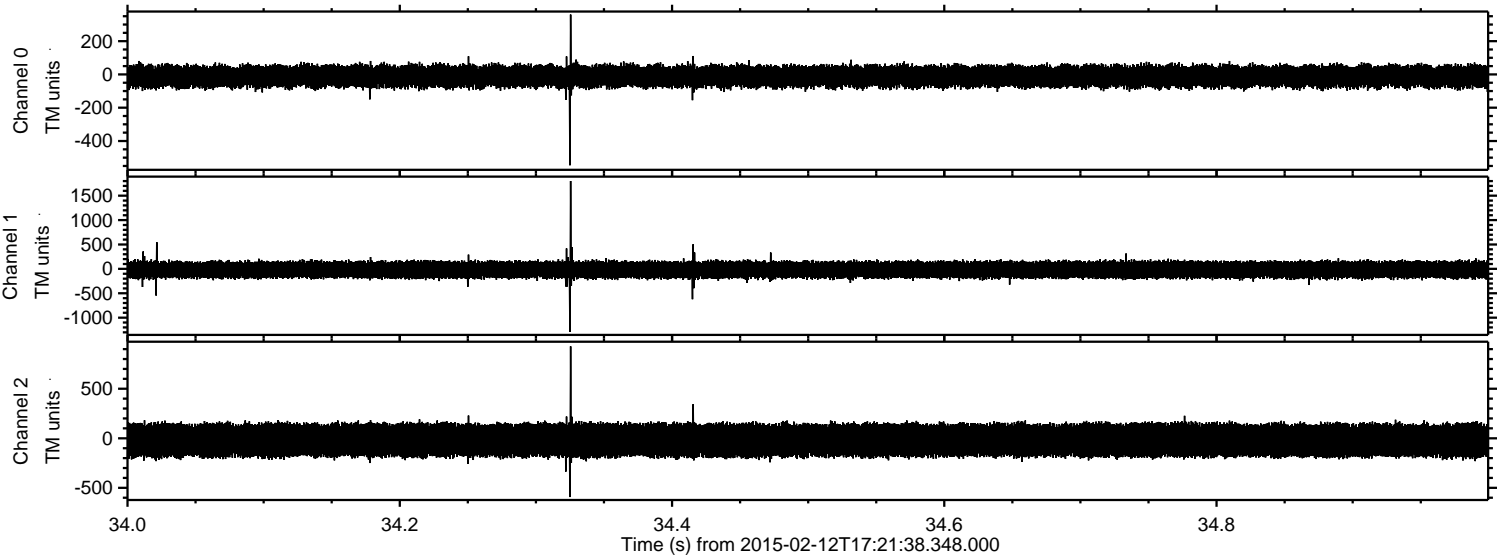



Processed Fri Feb 20 09:13:27 2015 by ELM ver.2012-10-06 from 001\_\_elm20150212\_172137\_\_dat00.bin

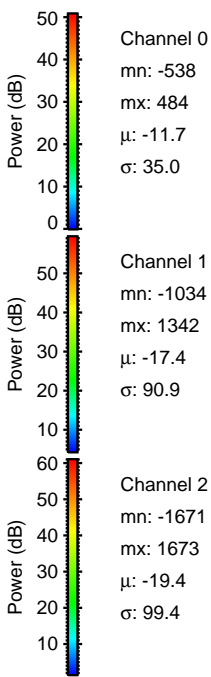
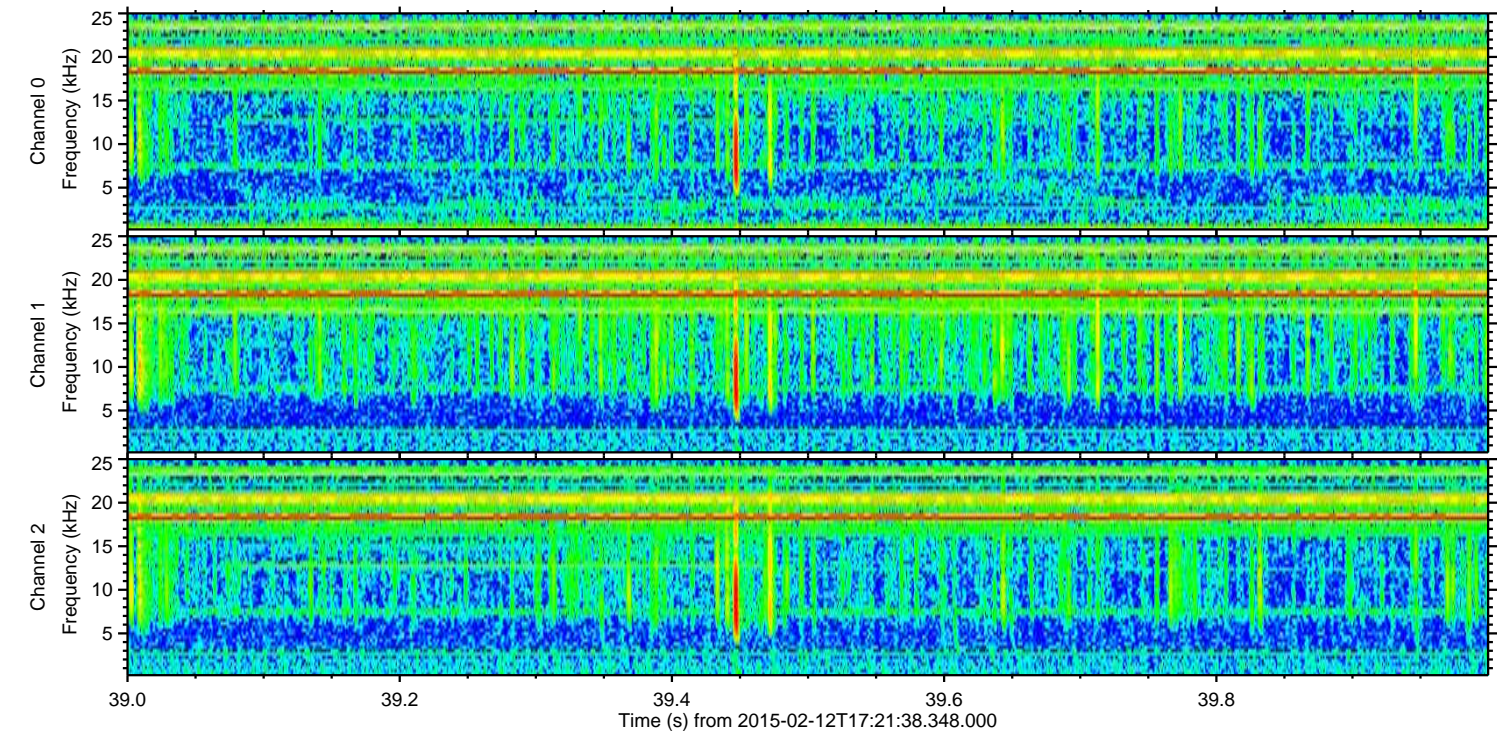
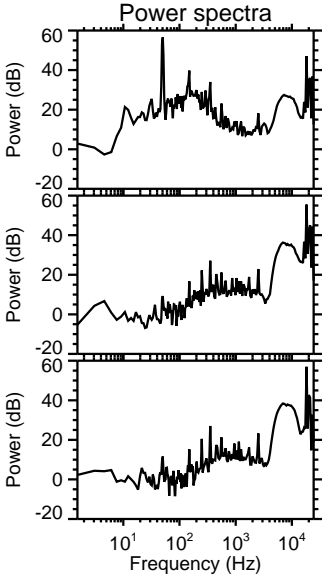
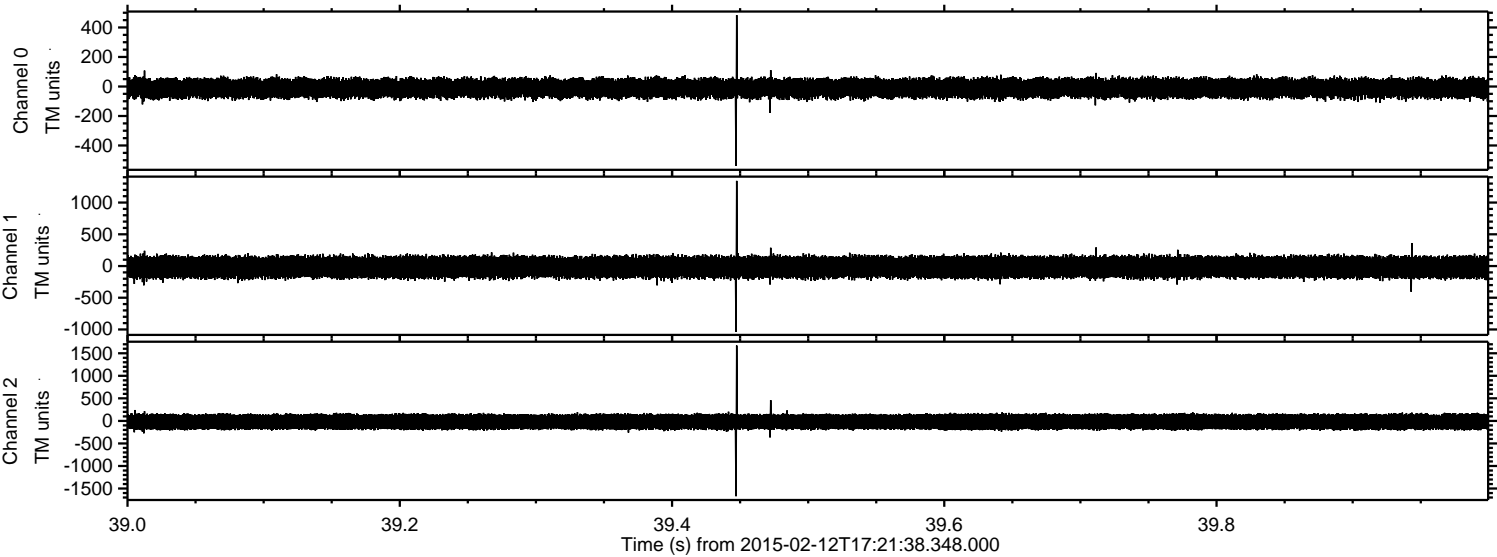



Processed Fri Feb 20 09:13:28 2015 by ELM ver.2012-10-06 from 001\_\_elm20150212\_172137\_\_dat00.bin

