

ELMAVAN 3D WAVEFORMS (Measured data sampled at 50 kHz) 49791 packets of 144 samples from 2015-02-12T17:11:38.061.000.

Processed Fri Feb 20 09:09:56 2015 by ELM ver.2012-10-06 from 001__elm20150212_171137__dat00.bin

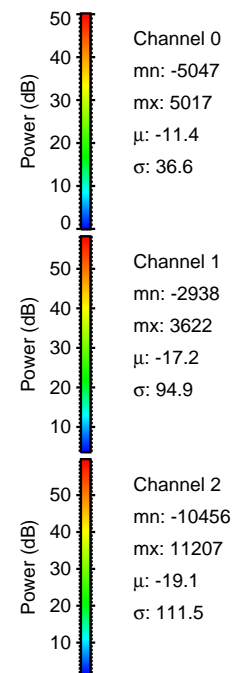
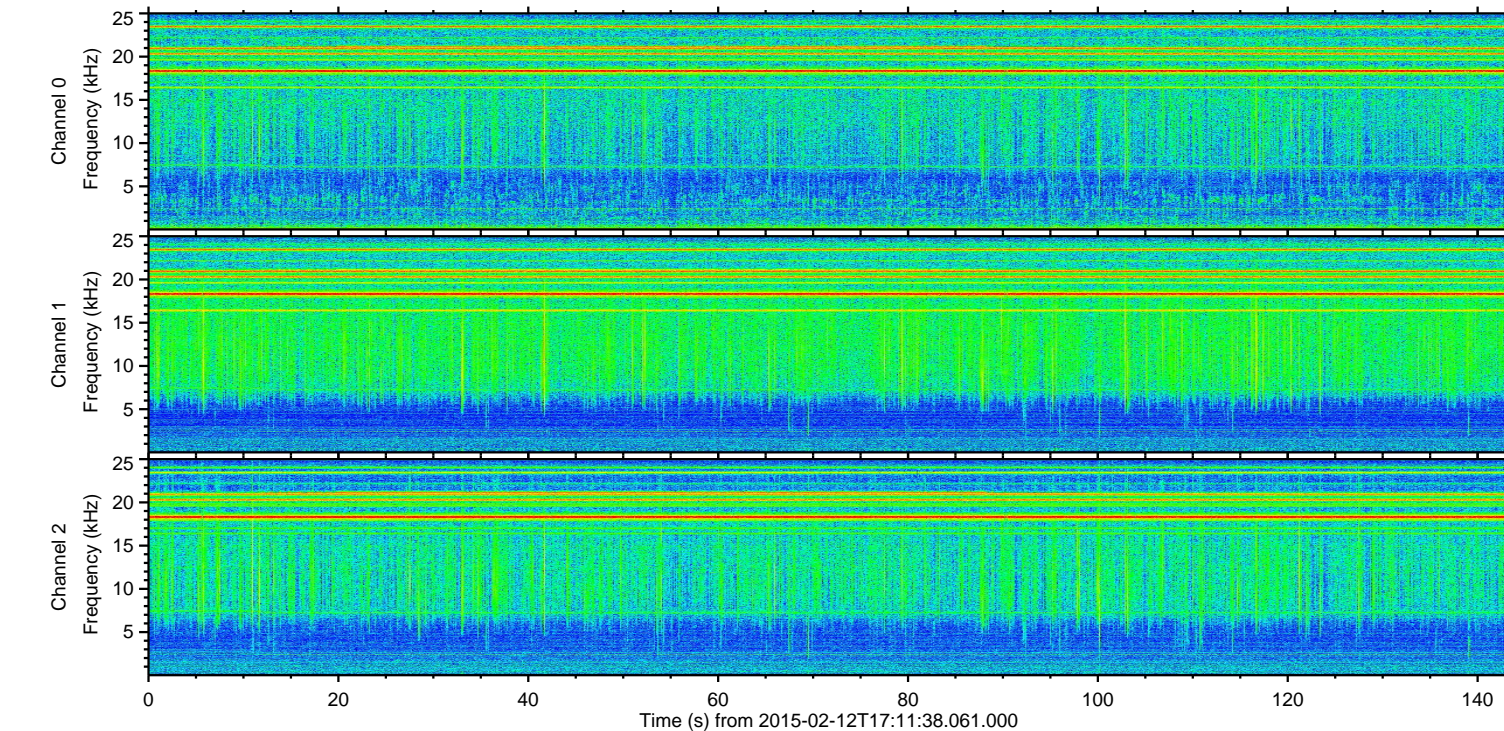
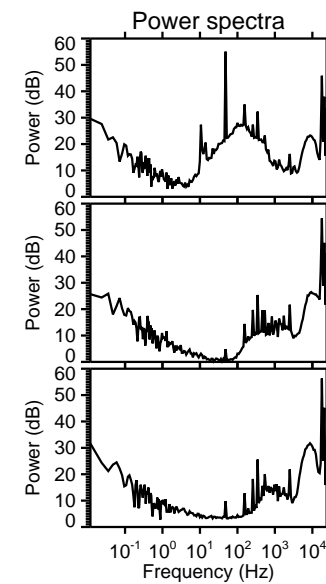
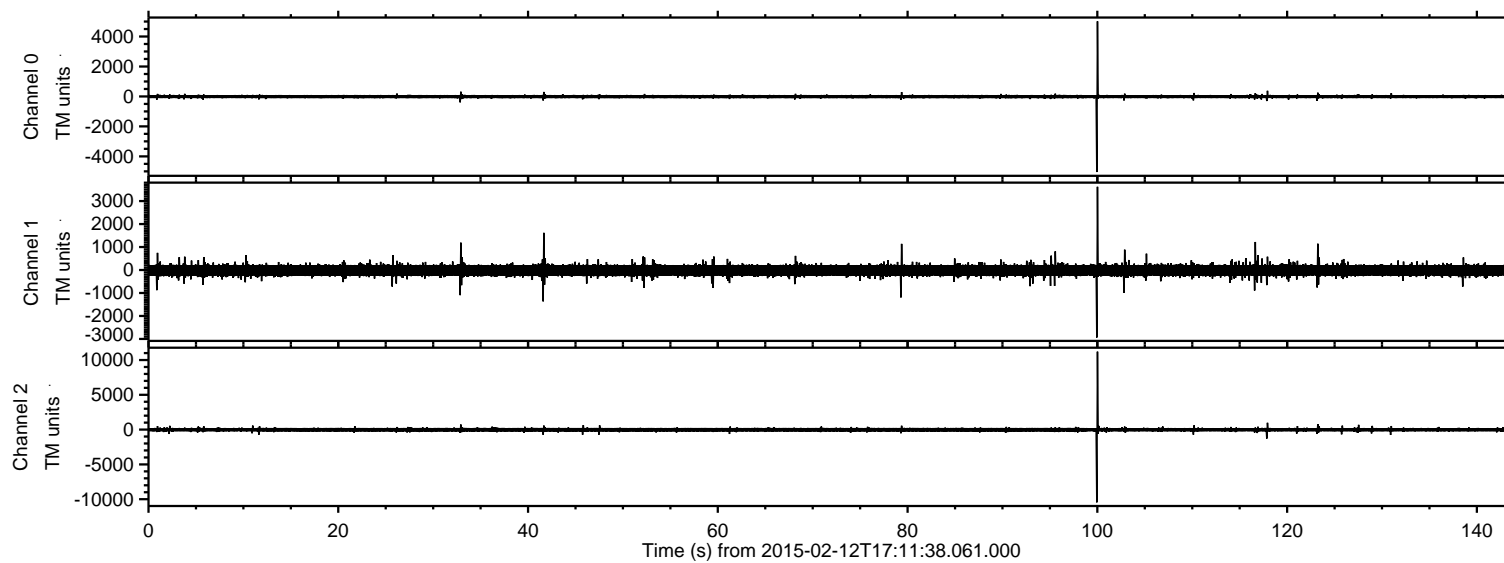

ELMAVAN 3D WAVEFORMS (Measured data sampled at 50 kHz) 49791 packets of 144 samples from 2015-02-12T17:11:38.061.000. Part 101/144

Processed Fri Feb 20 09:10:13 2015 by ELM ver.2012-10-06 from 001__elm20150212_171137__dat00.bin

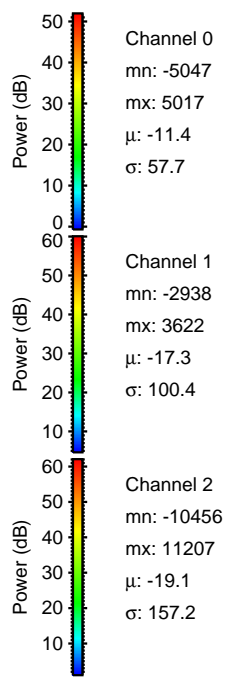
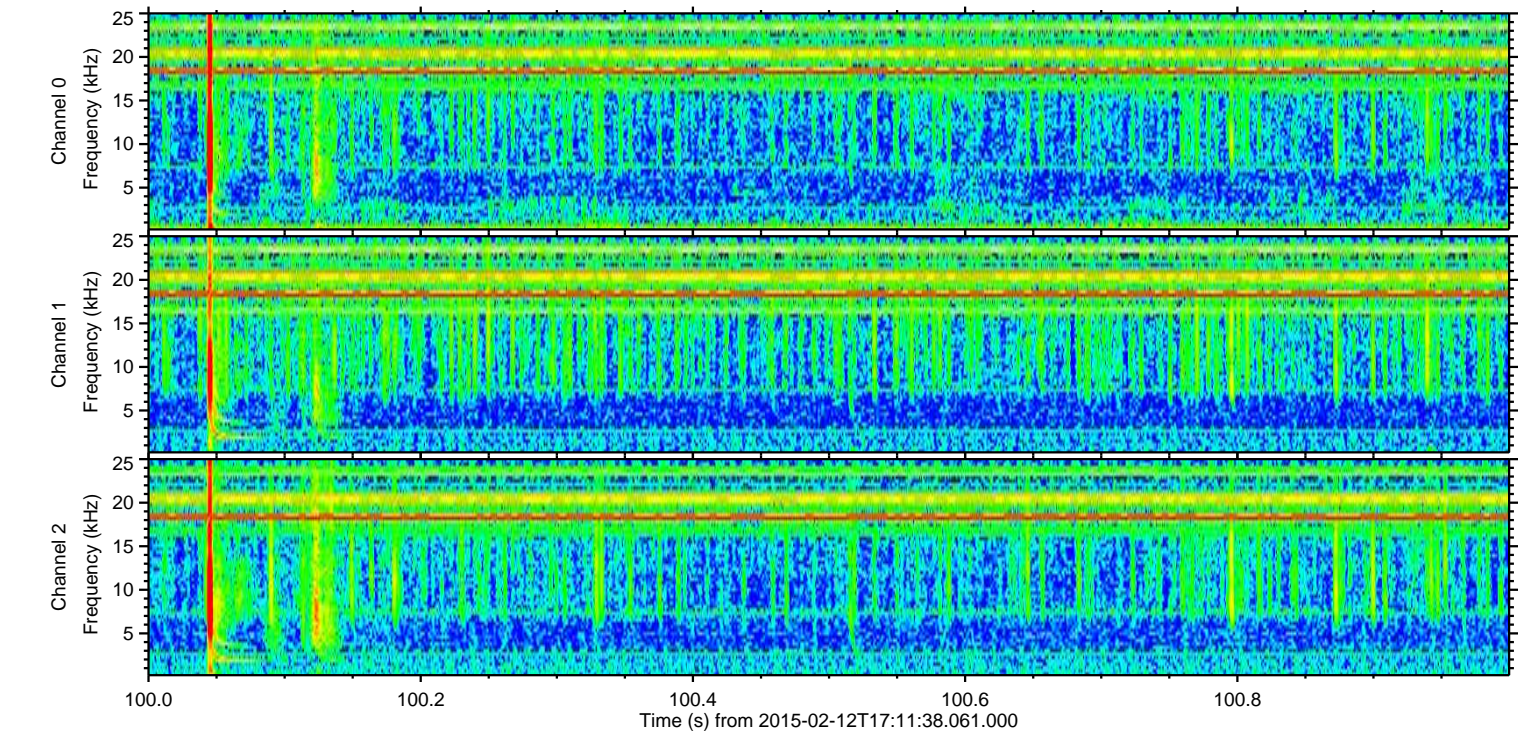
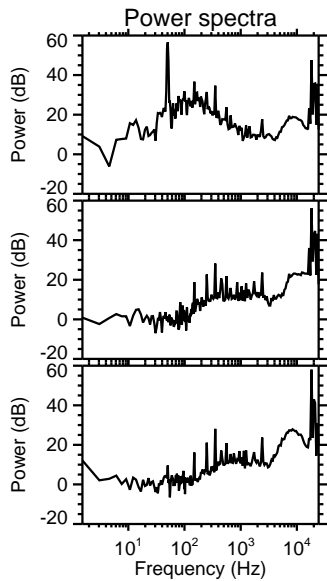
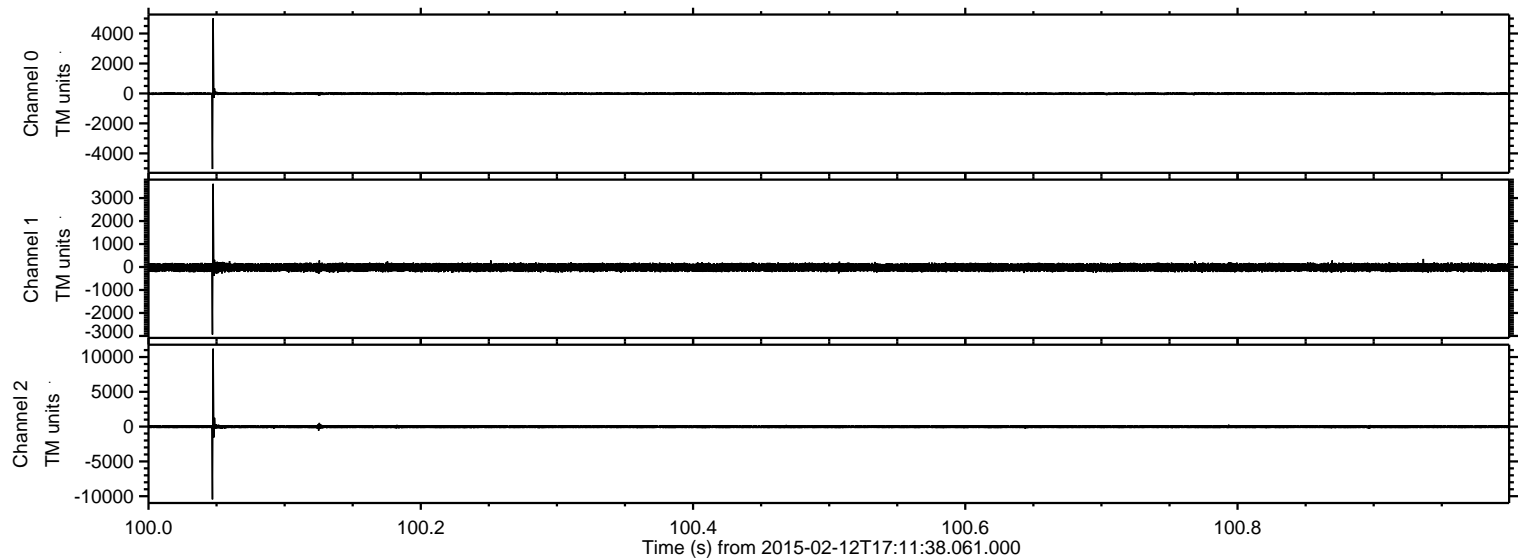

Processed Fri Feb 20 09:10:14 2015 by ELM ver.2012-10-06 from 001__elm20150212_171137__dat00.bin

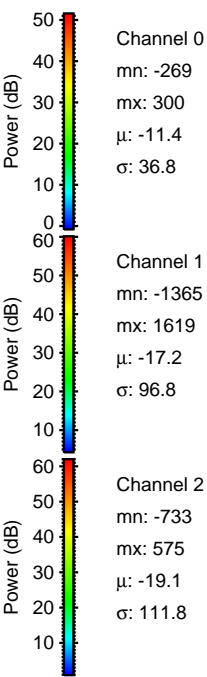
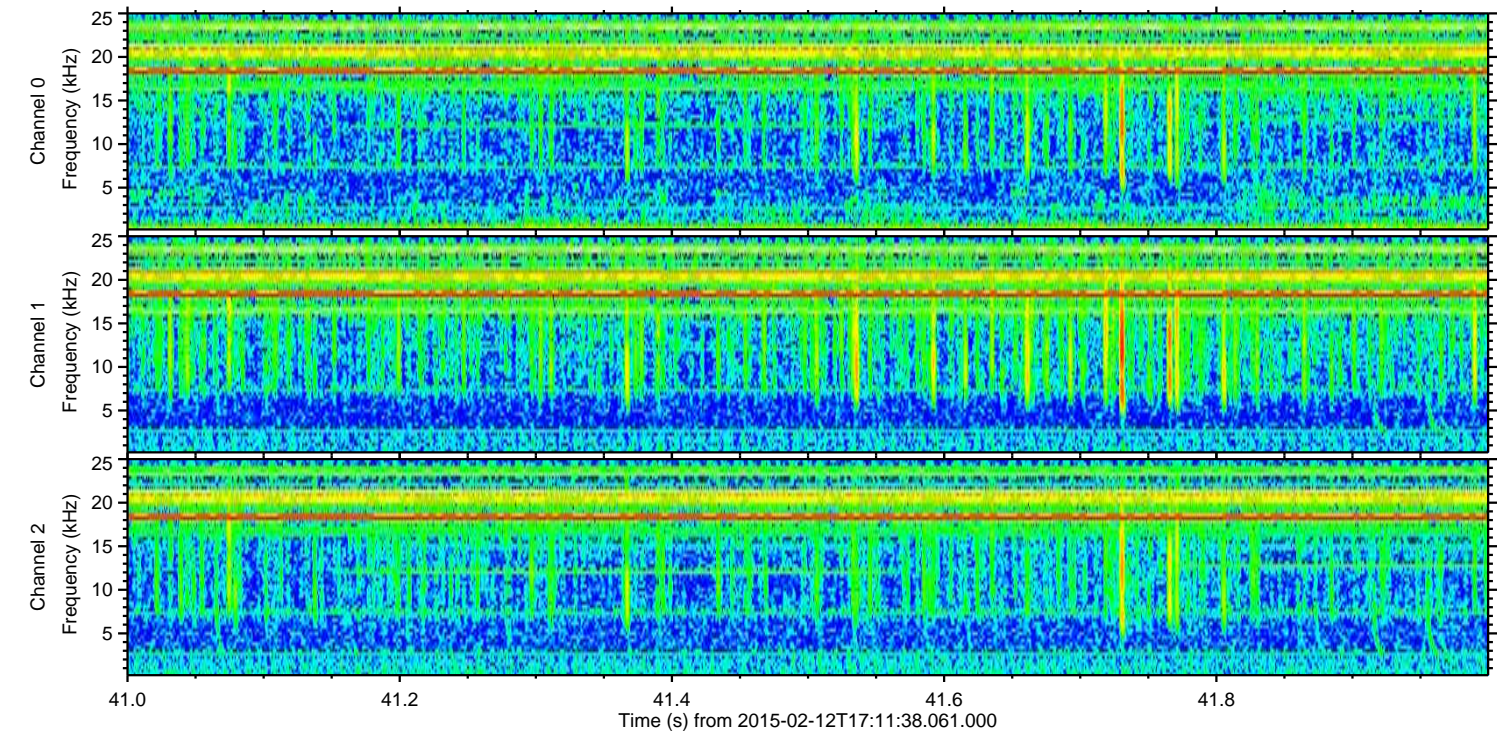
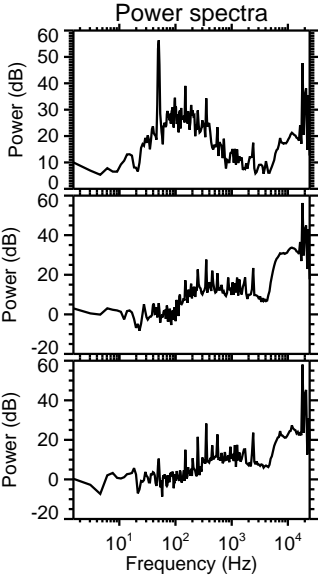
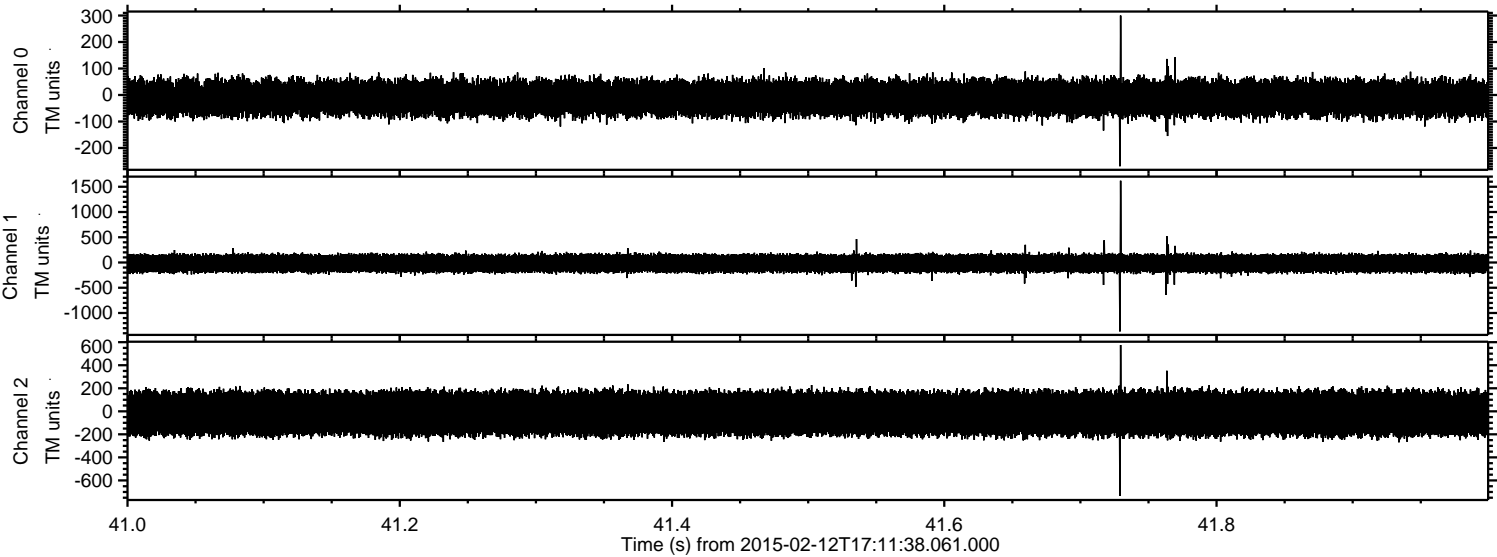

ELMAVAN 3D WAVEFORMS (Measured data sampled at 50 kHz) 49791 packets of 144 samples from 2015-02-12T17:11:38.061.000. Part 118/144

Processed Fri Feb 20 09:10:15 2015 by ELM ver.2012-10-06 from 001__elm20150212_171137__dat00.bin

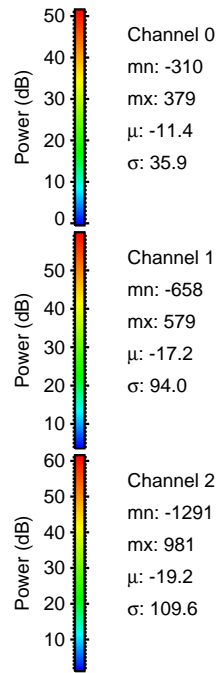
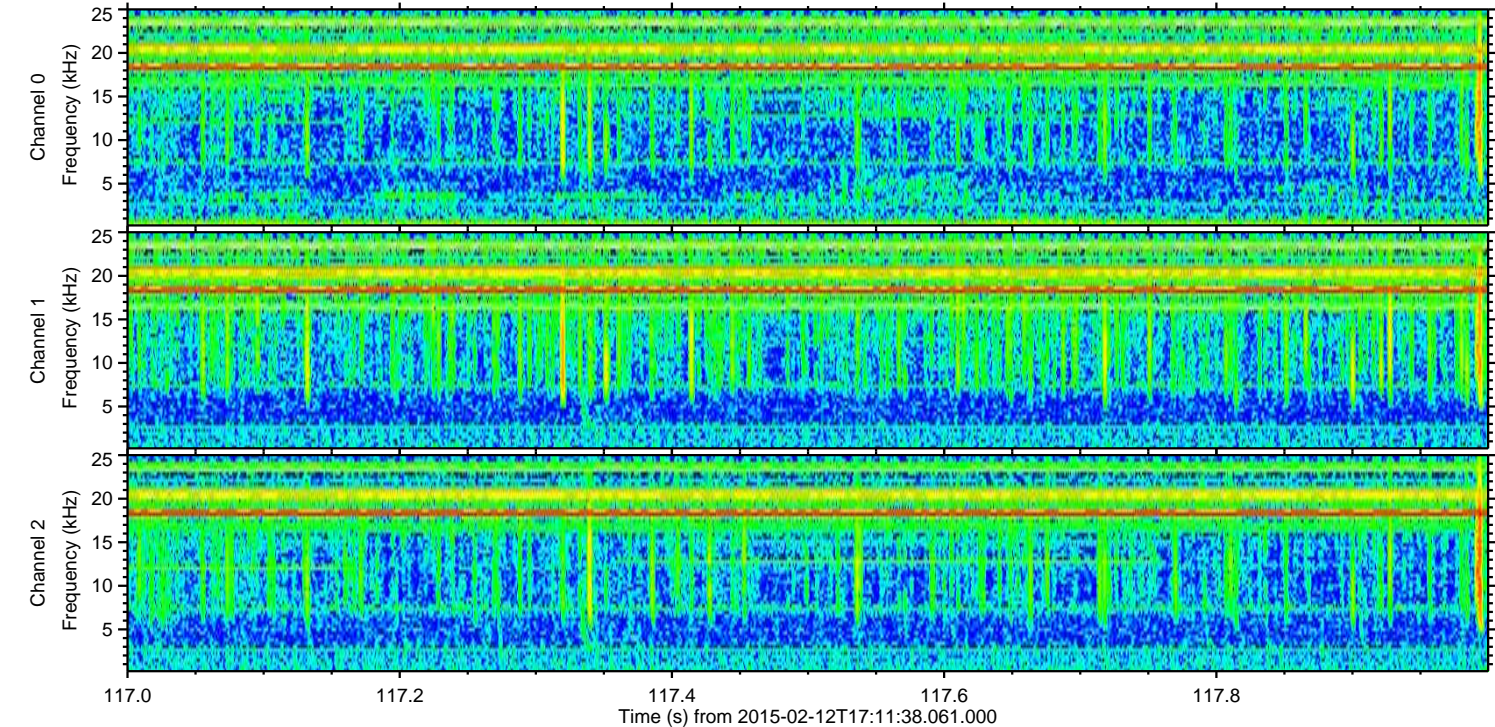
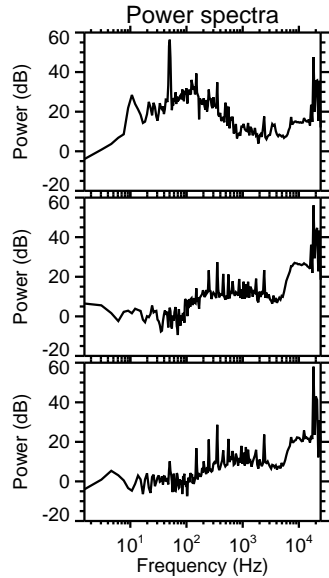
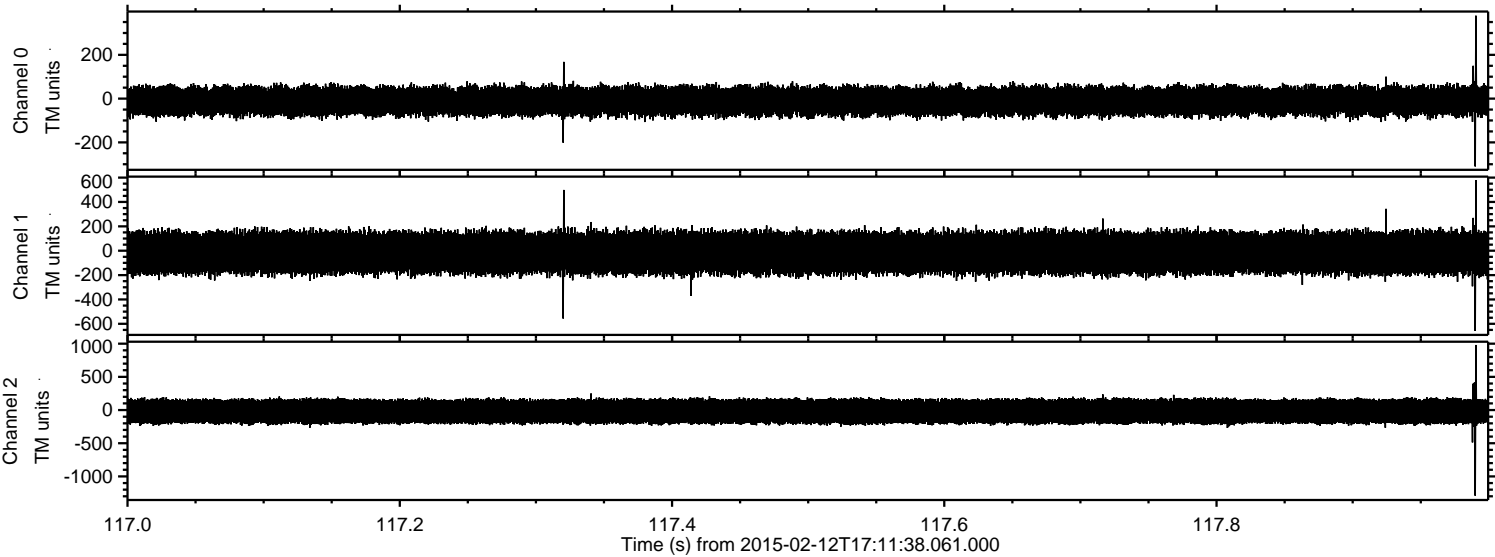

ELMAVAN 3D WAVEFORMS (Measured data sampled at 50 kHz) 49791 packets of 144 samples from 2015-02-12T17:11:38.061.000. Part 117/144

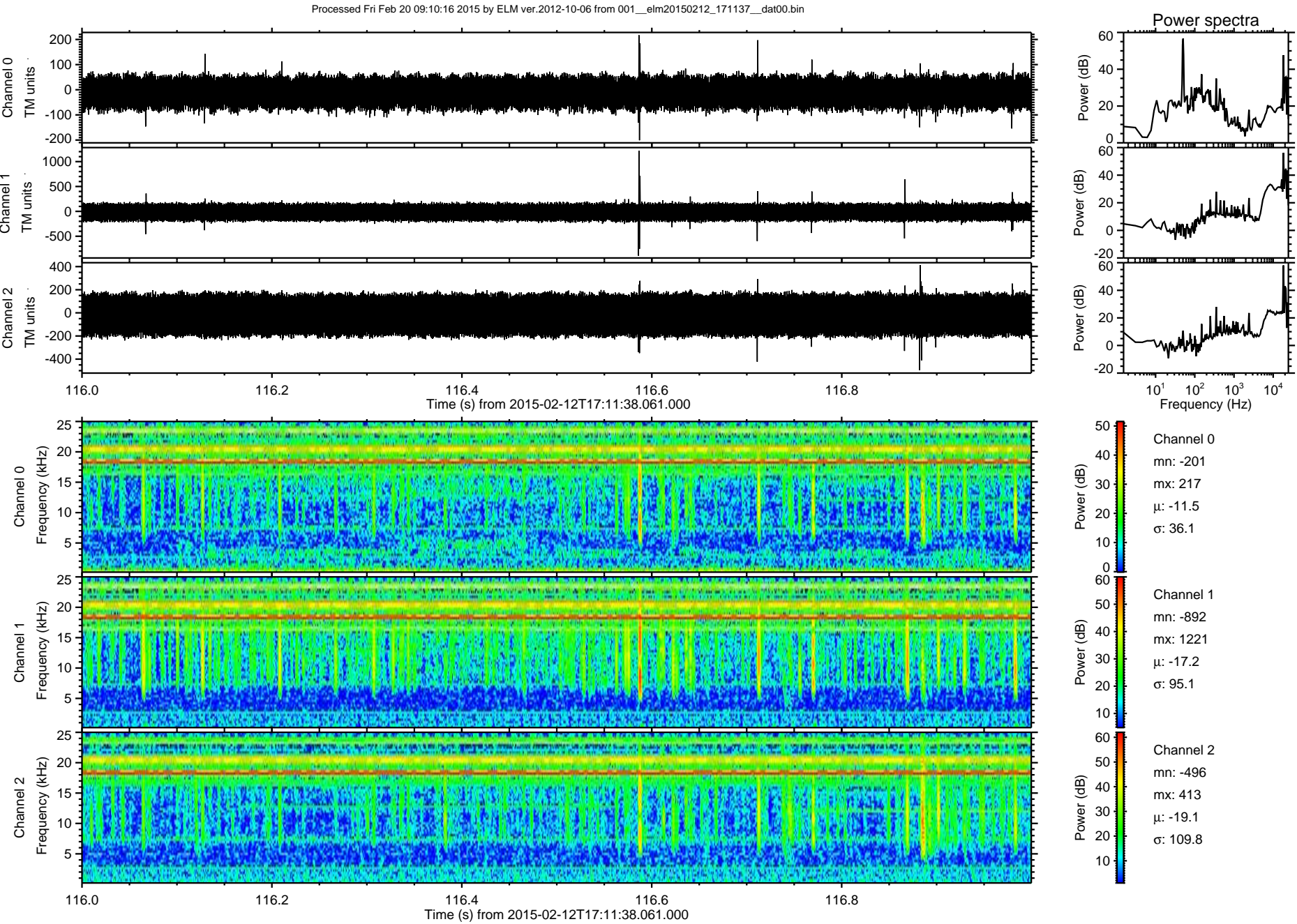

Processed Fri Feb 20 09:10:17 2015 by ELM ver.2012-10-06 from 001__elm20150212_171137__dat00.bin

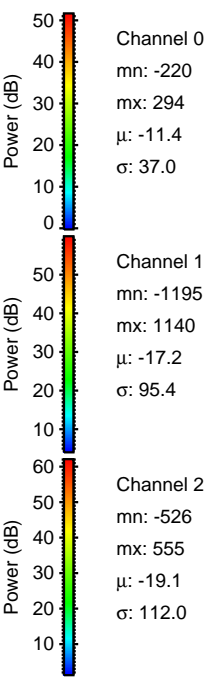
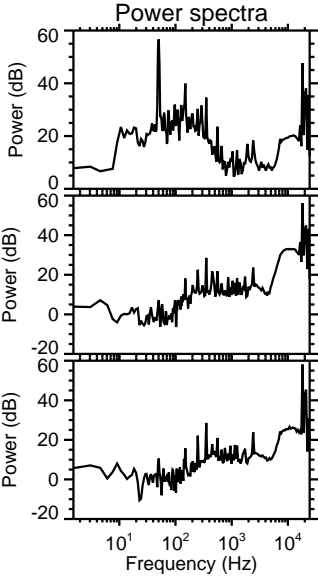
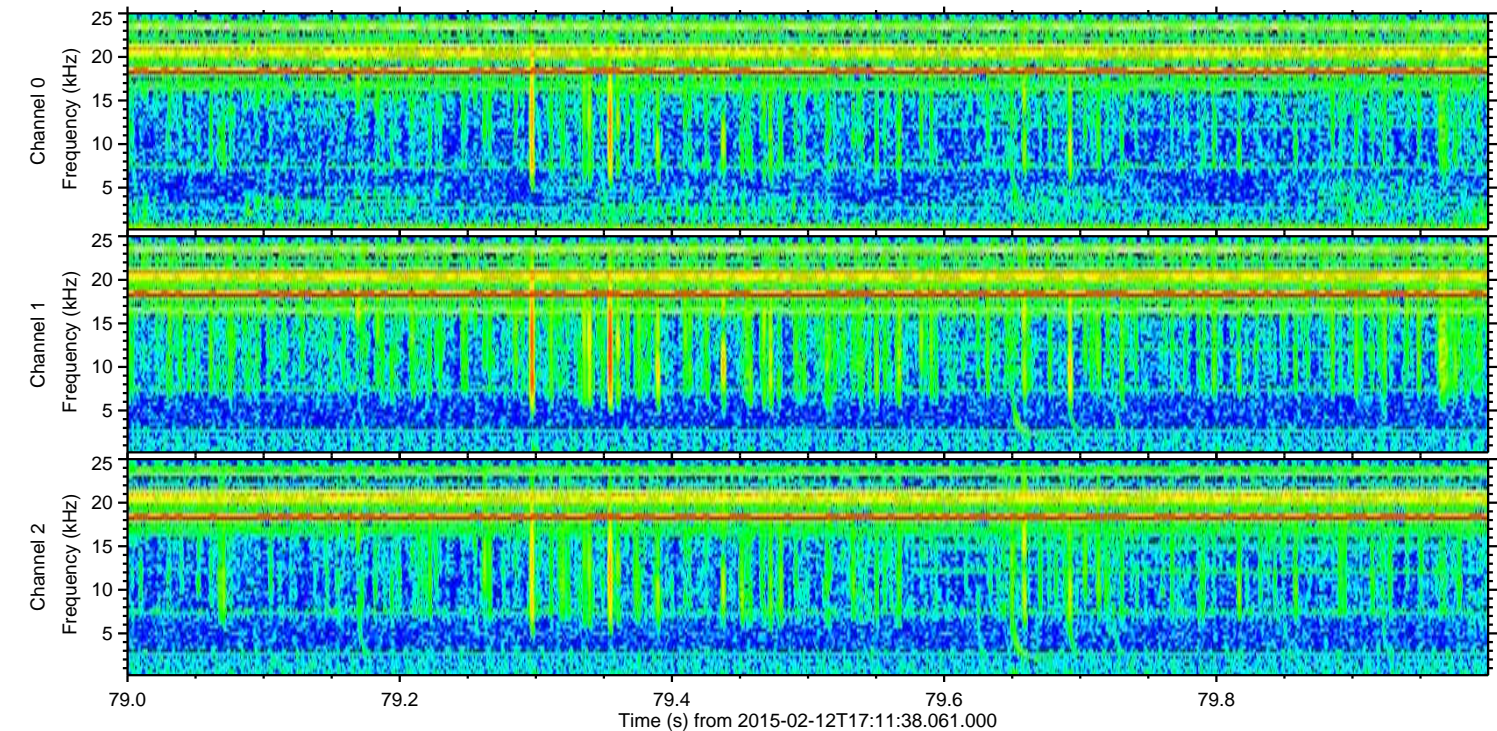
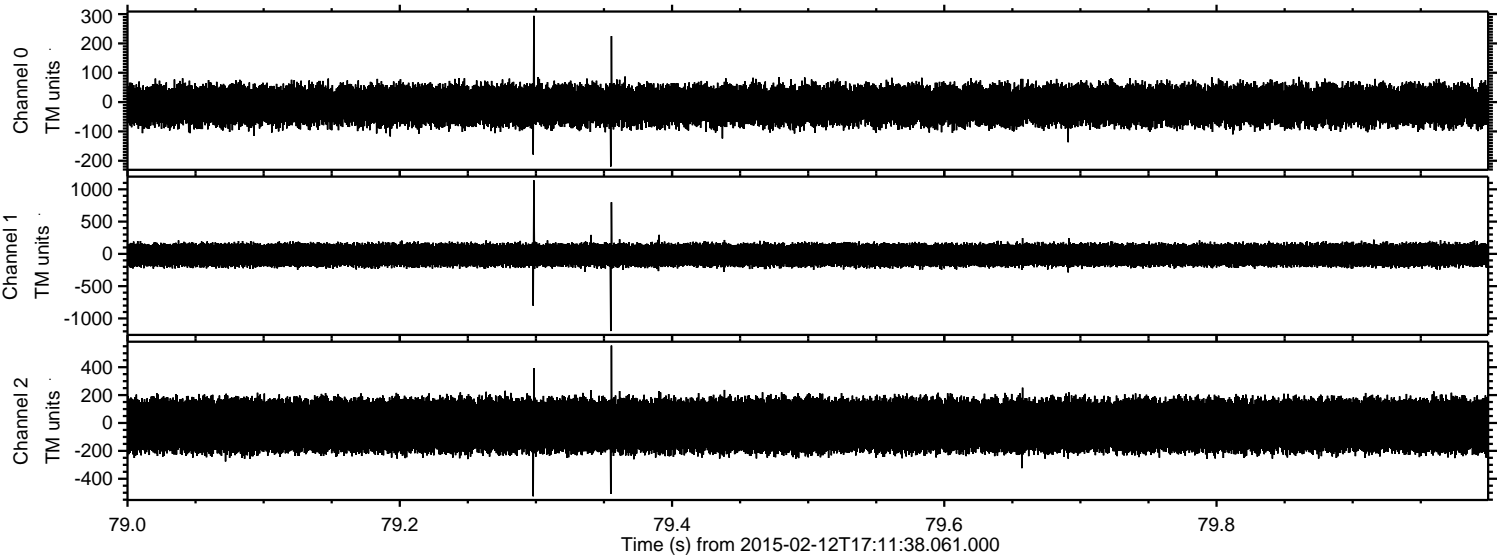

Channel 0
mn: -220
mx: 294
 μ : -11.4
 σ : 37.0

Channel 1
mn: -1195
mx: 1140
 μ : -17.2
 σ : 95.4

Channel 2
mn: -526
mx: 555
 μ : -19.1
 σ : 112.0

Processed Fri Feb 20 09:10:18 2015 by ELM ver.2012-10-06 from 001__elm20150212_171137__dat00.bin

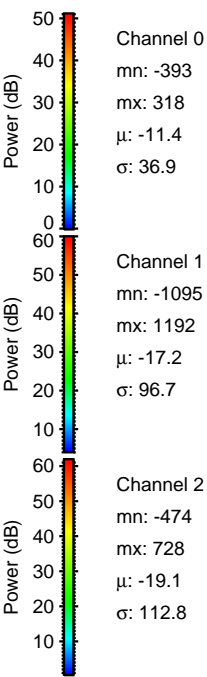
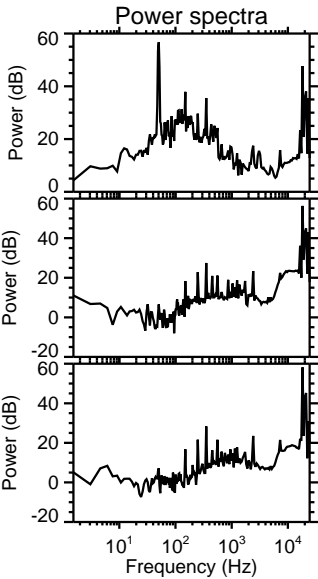
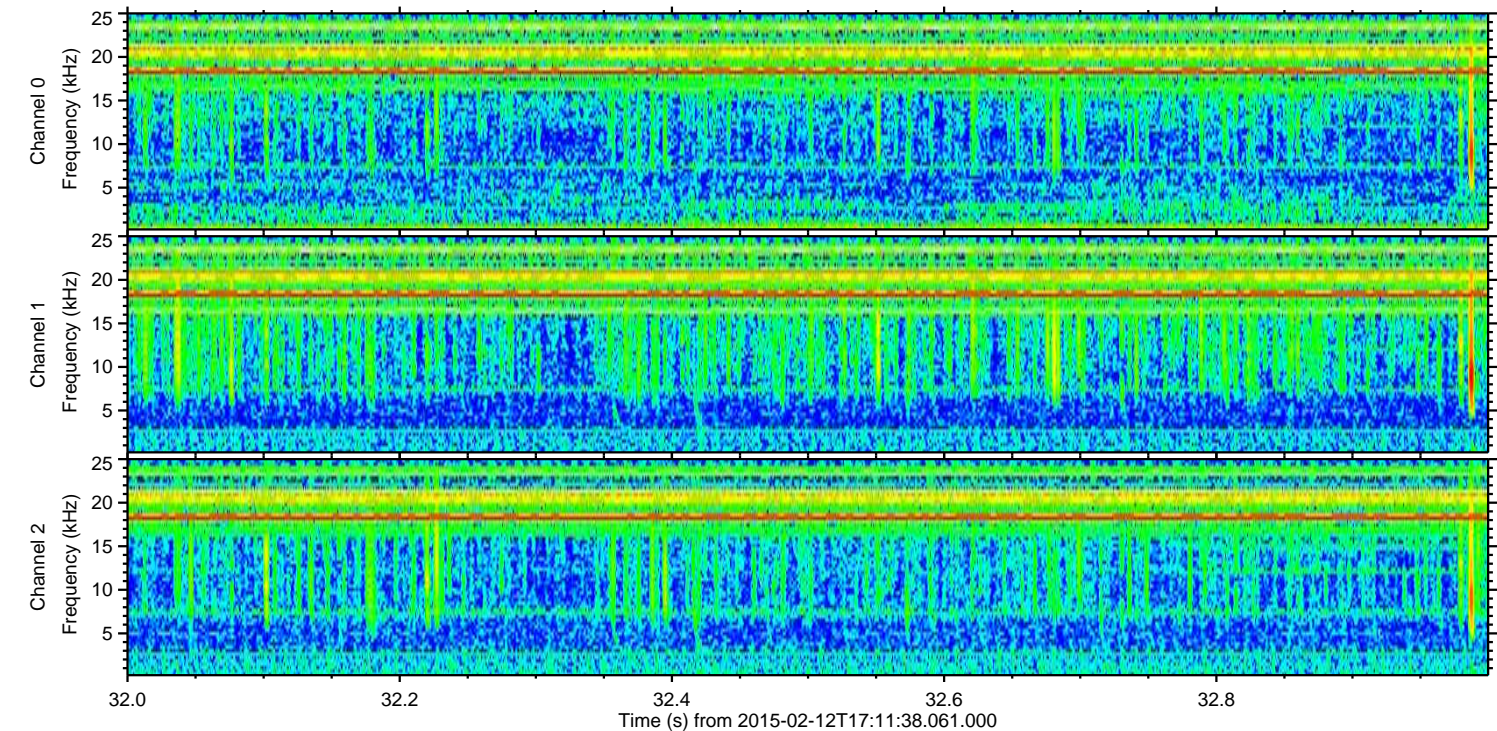
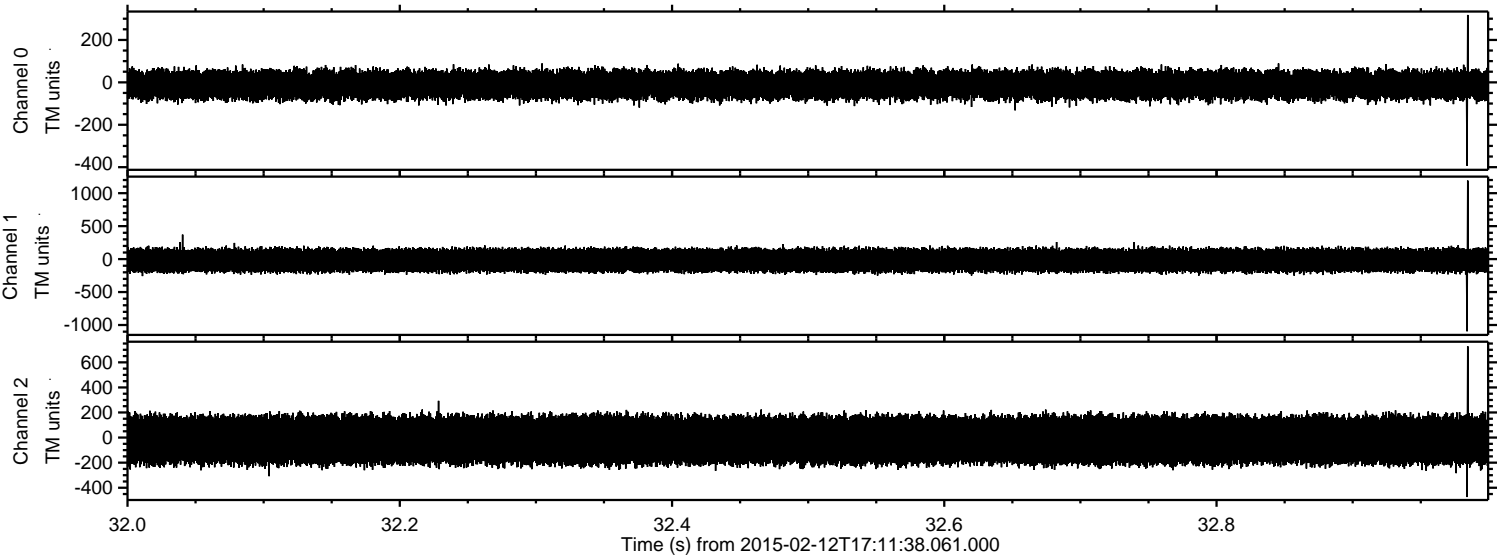

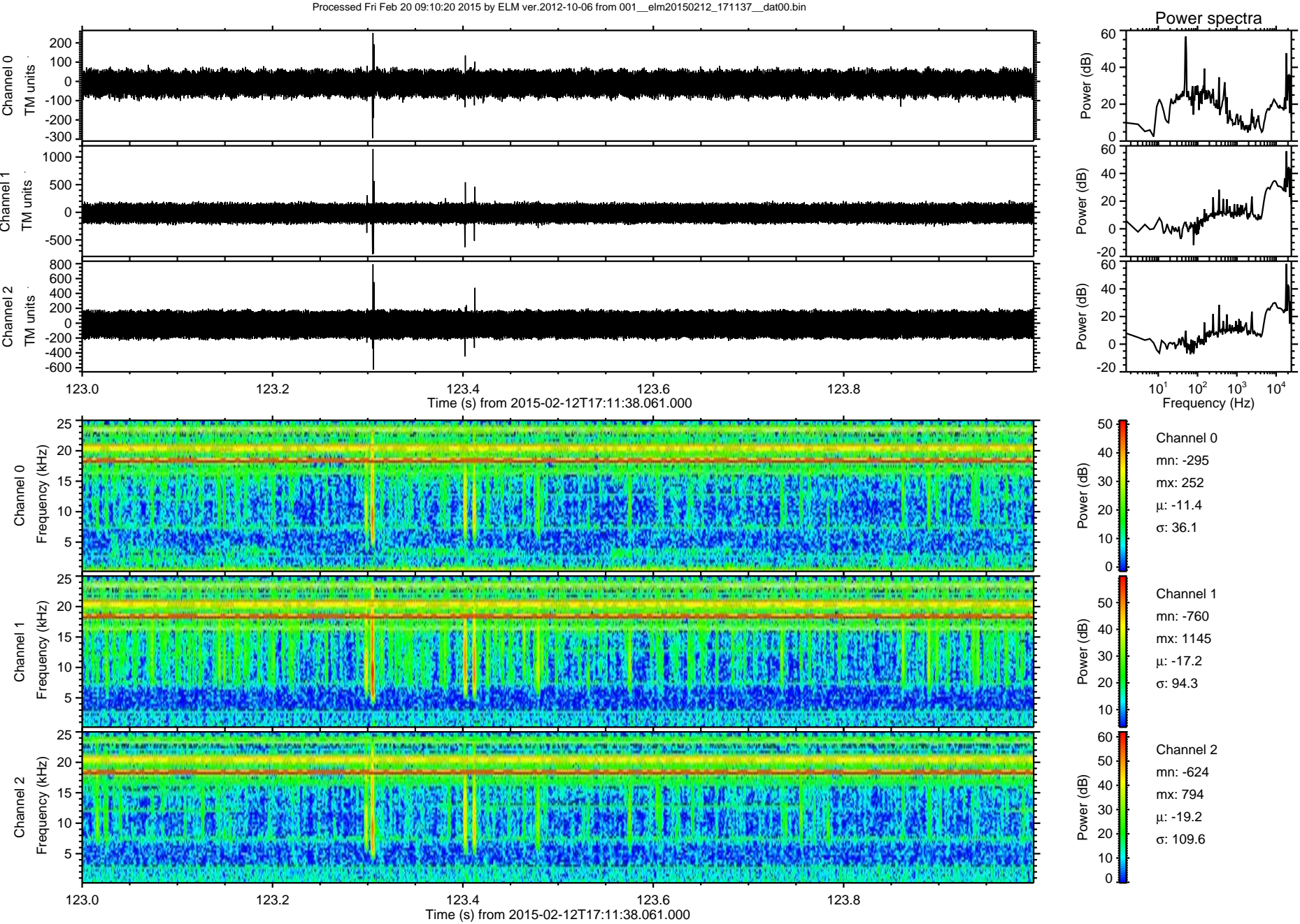

ELMAVAN 3D WAVEFORMS (Measured data sampled at 50 kHz) 49791 packets of 144 samples from 2015-02-12T17:11:38.061.000. Part 103/144

Processed Fri Feb 20 09:10:22 2015 by ELM ver.2012-10-06 from 001__elm20150212_171137__dat00.bin

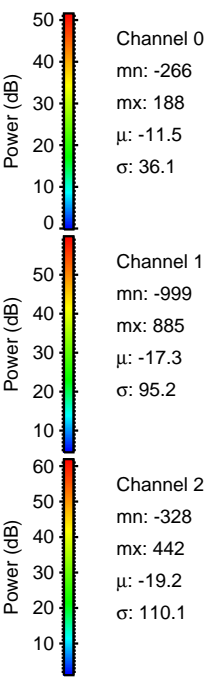
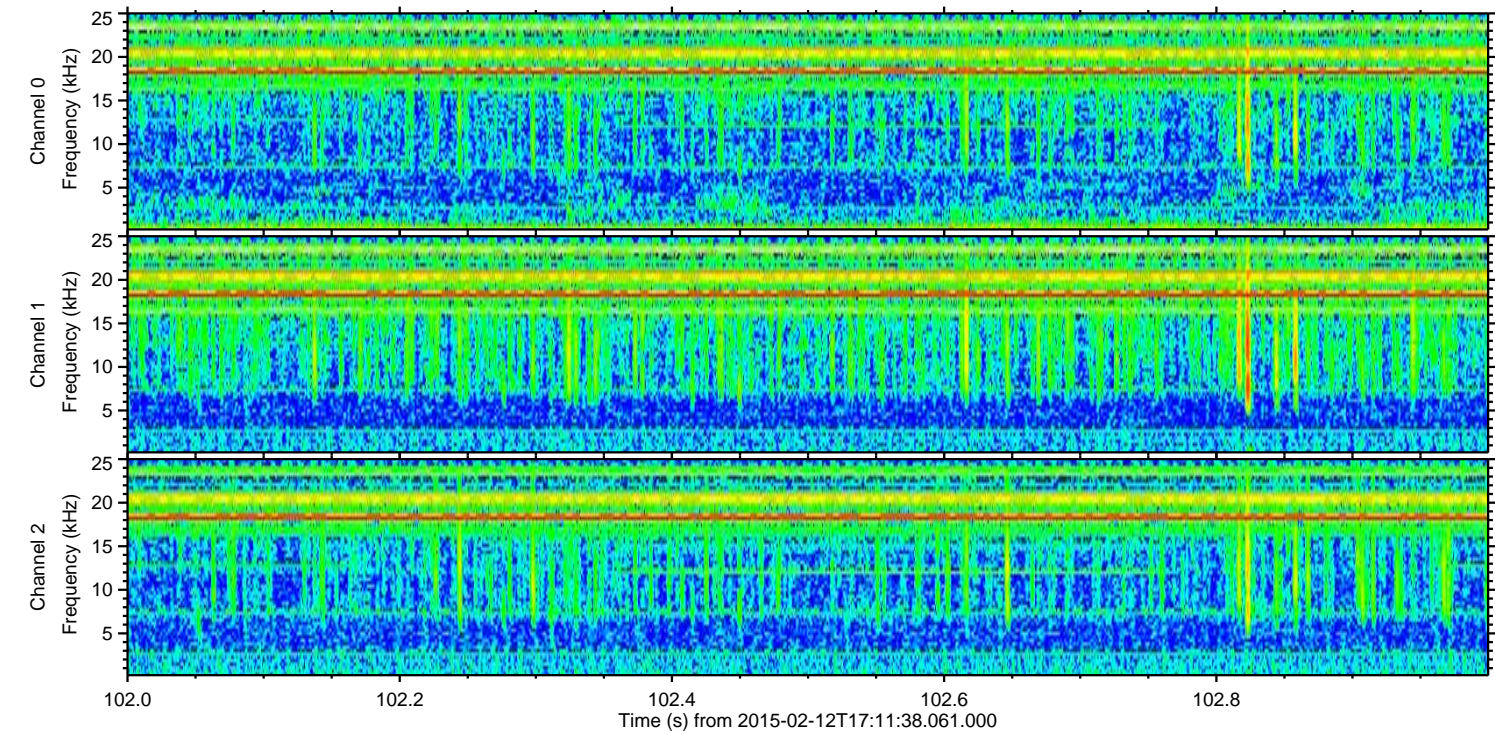
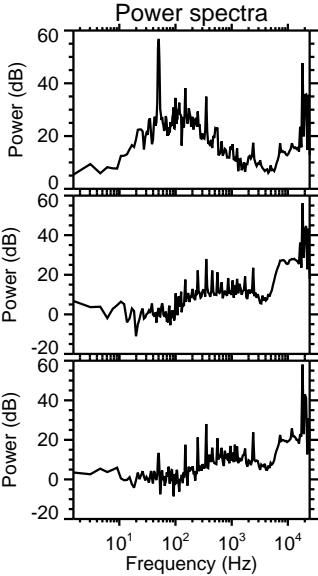
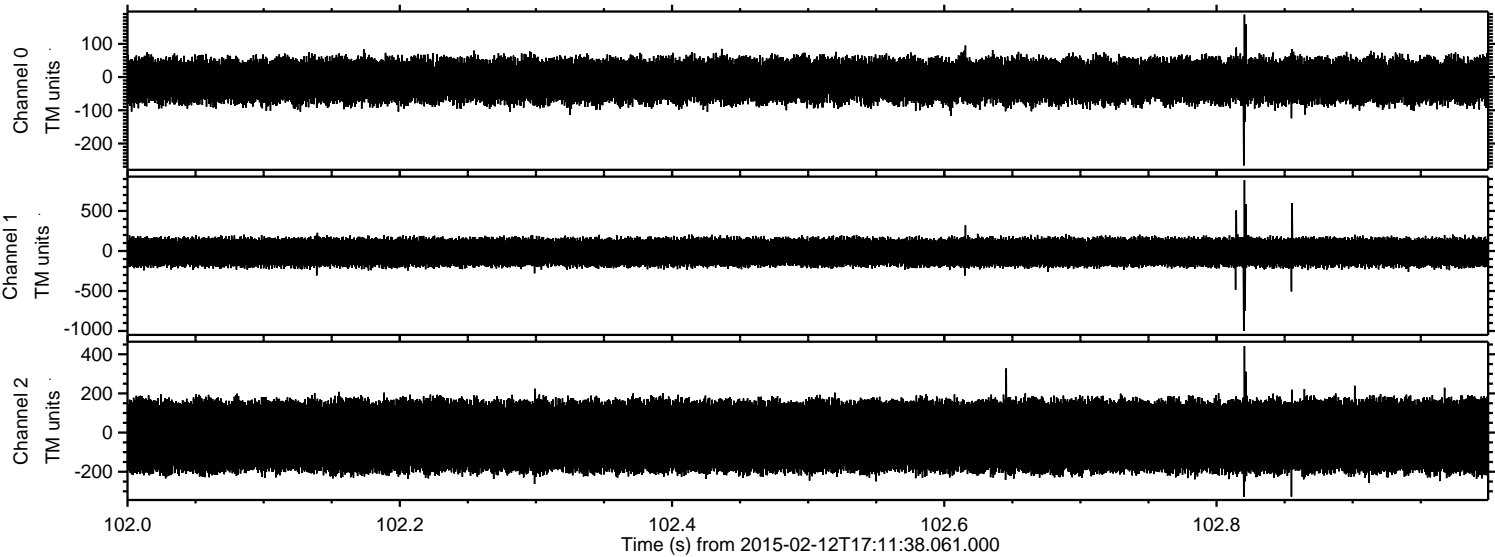

Processed Fri Feb 20 09:10:24 2015 by ELM ver.2012-10-06 from 001__elm20150212_171137__dat00.bin

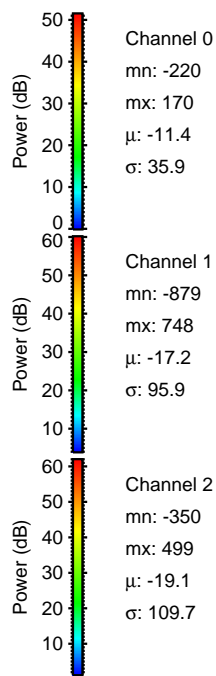
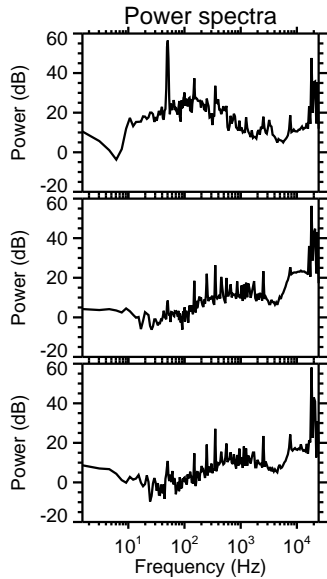
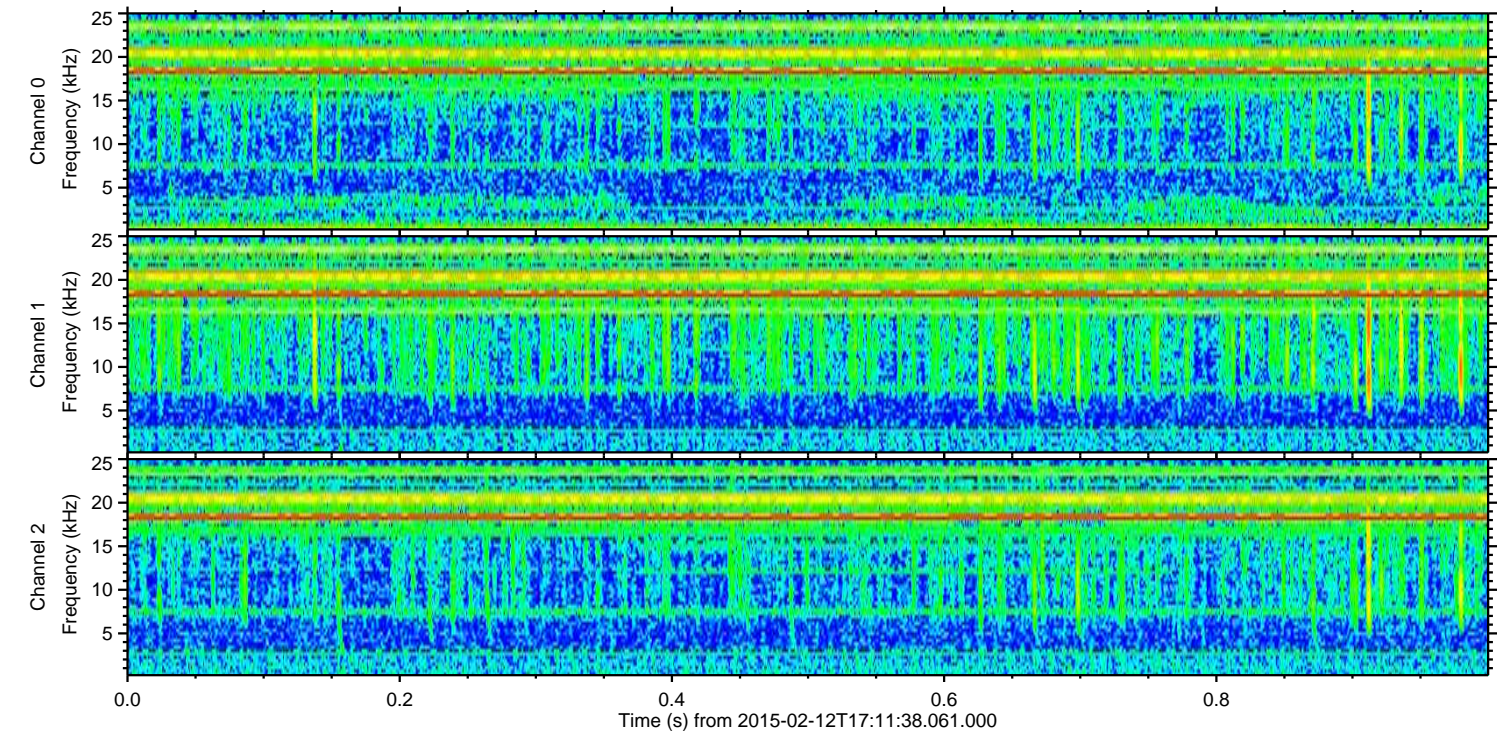
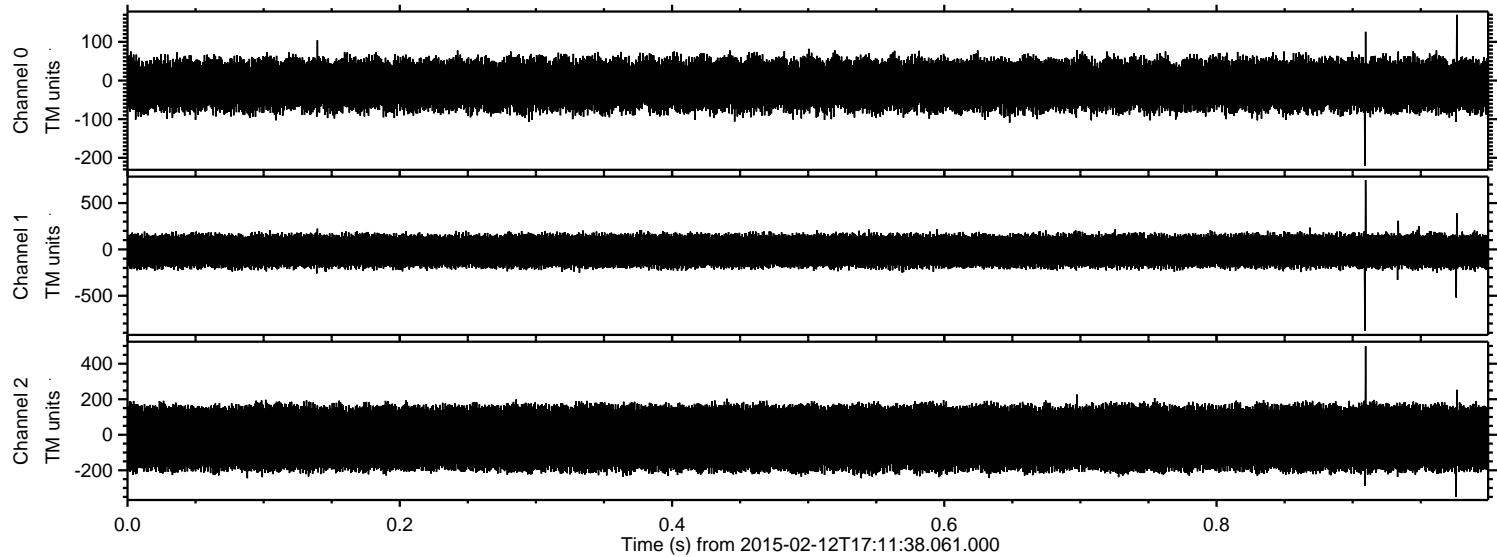

Channel 0
mn: -220
mx: 170
 μ : -11.4
 σ : 35.9

Channel 1
mn: -879
mx: 748
 μ : -17.2
 σ : 95.9

Channel 2
mn: -350
mx: 499
 μ : -19.1
 σ : 109.7

Processed Fri Feb 20 09:10:26 2015 by ELM ver.2012-10-06 from 001__elm20150212_171137__dat00.bin

