

ELMAVAN 3D WAVEFORMS (Measured data sampled at 50 kHz) 49794 packets of 144 samples from 2015-02-12T16:46:37.342.000.

Processed Fri Feb 20 09:01:20 2015 by ELM ver.2012-10-06 from 001__elm20150212_164636__dat00.bin

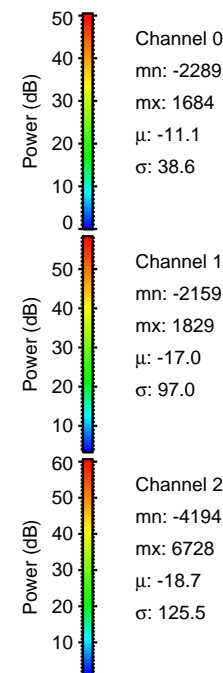
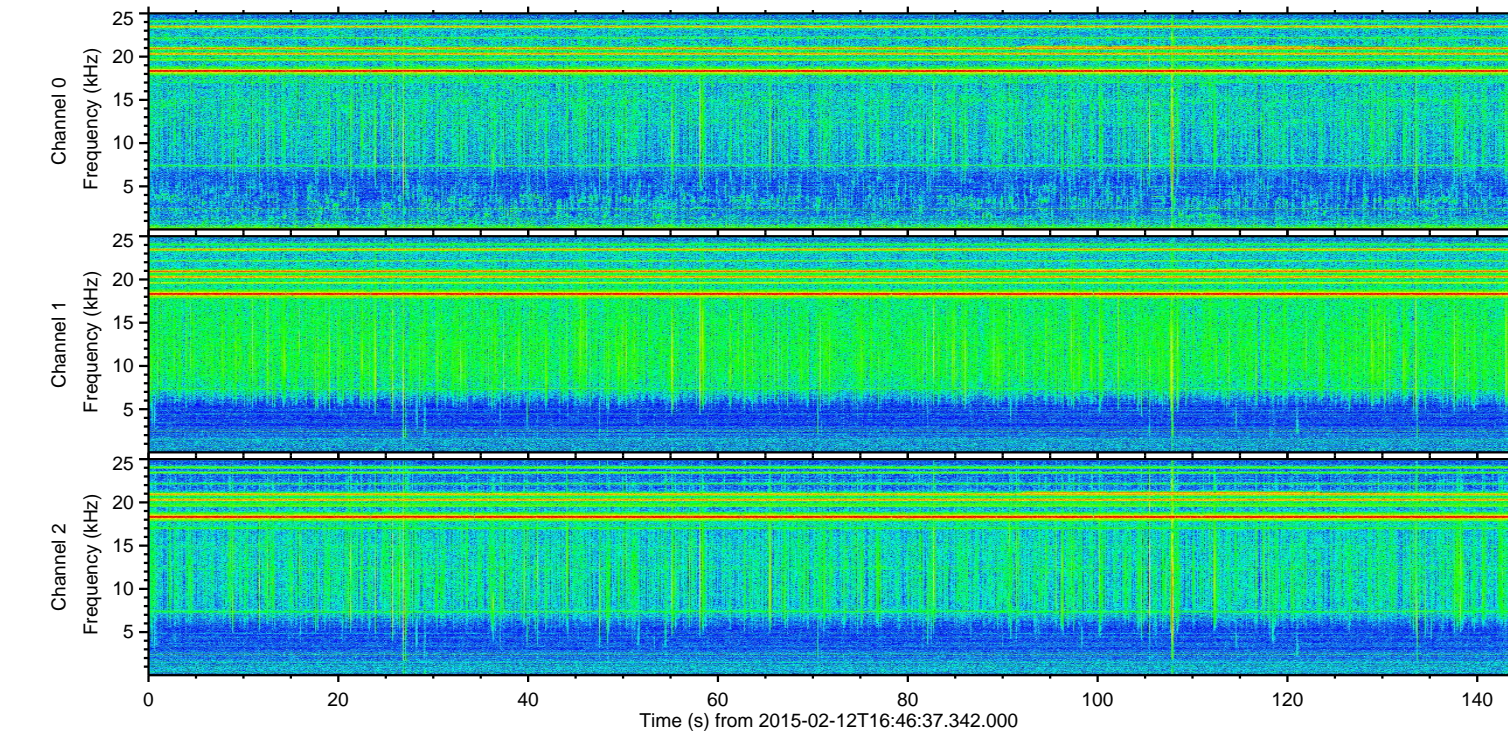
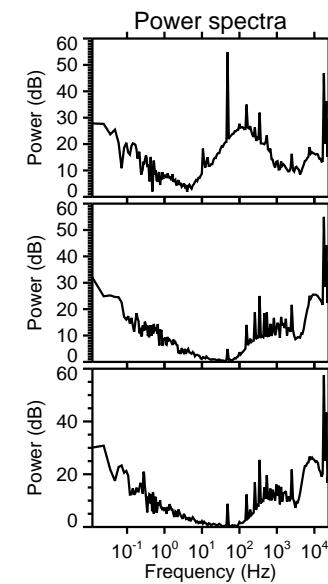
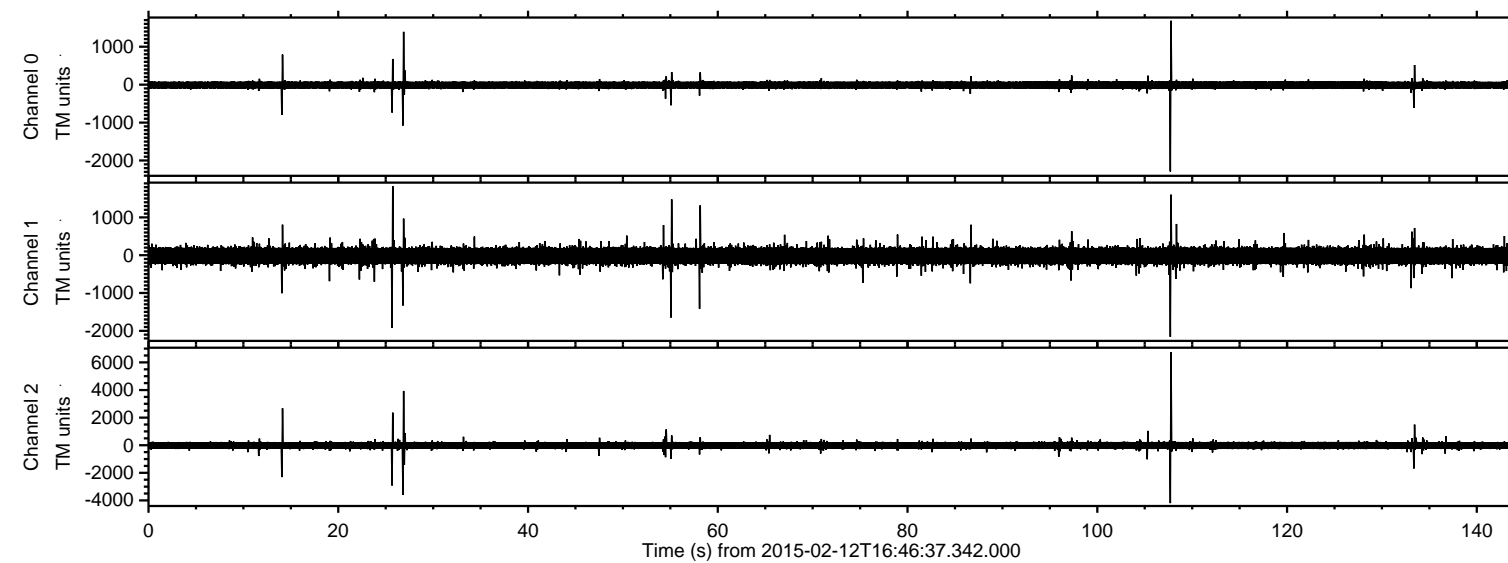

ELMAVAN 3D WAVEFORMS (Measured data sampled at 50 kHz) 49794 packets of 144 samples from 2015-02-12T16:46:37.342.000. Part 108/144

Processed Fri Feb 20 09:01:44 2015 by ELM ver.2012-10-06 from 001__elm20150212_164636__dat00.bin

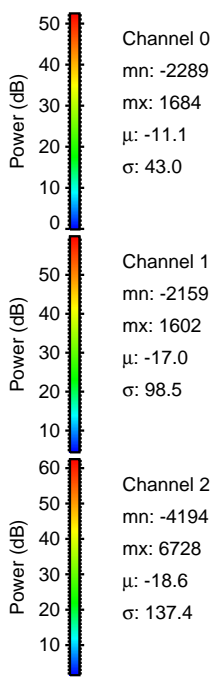
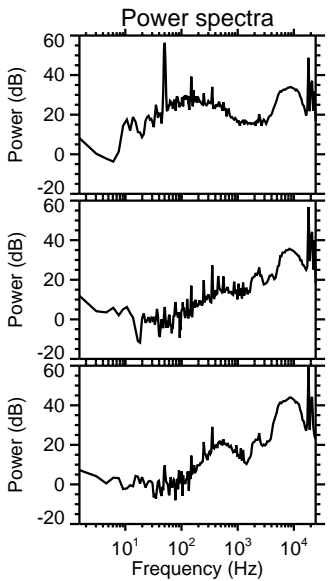
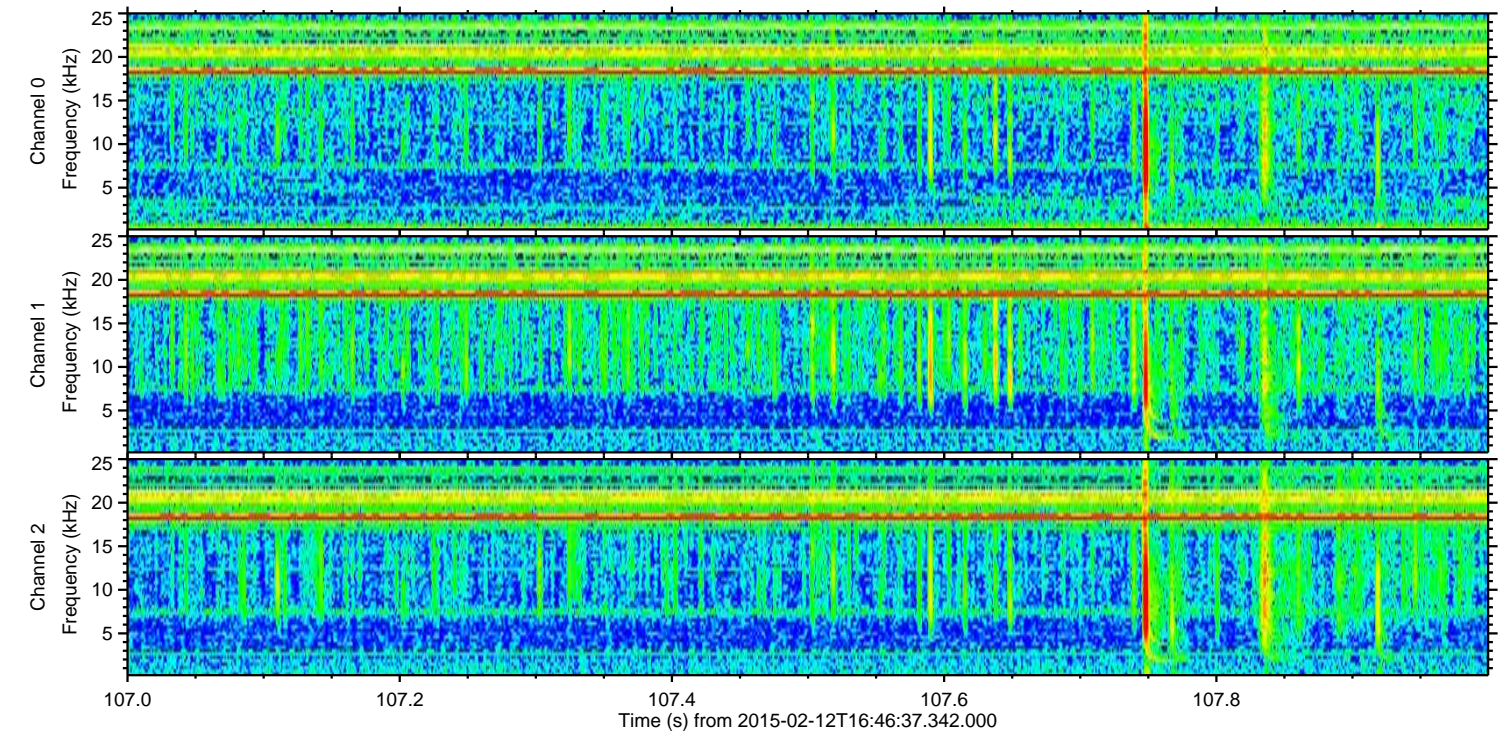
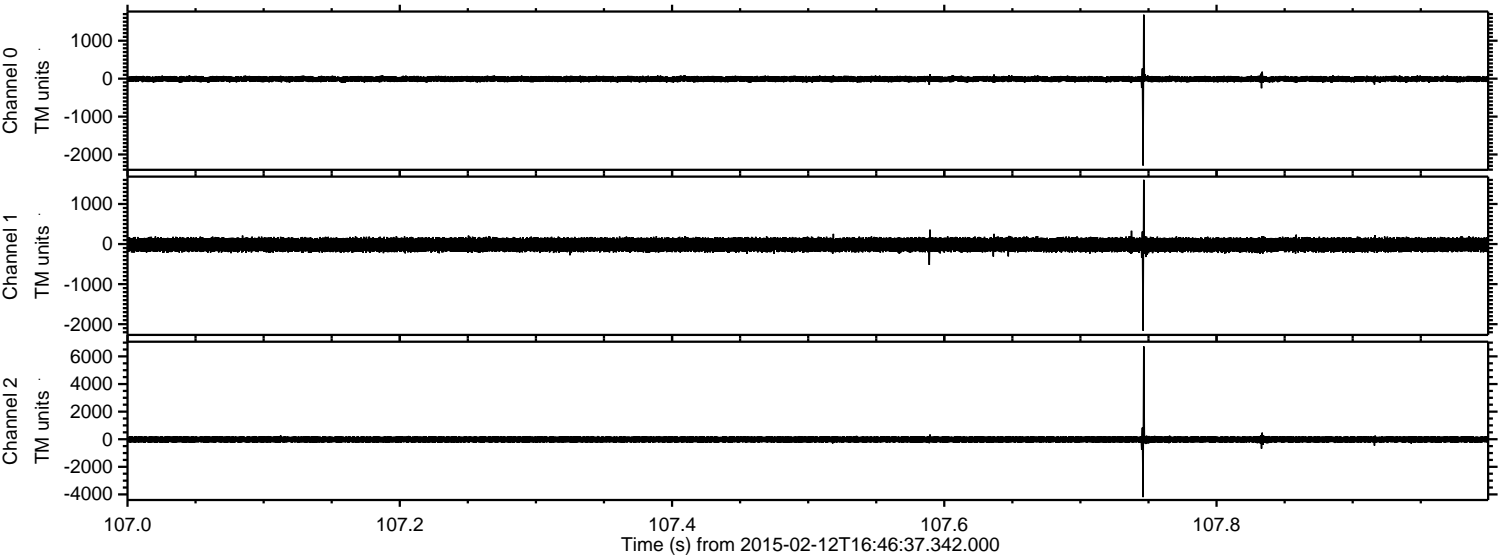

ELMAVAN 3D WAVEFORMS (Measured data sampled at 50 kHz) 49794 packets of 144 samples from 2015-02-12T16:46:37.342.000. Part 27/144

Processed Fri Feb 20 09:01:45 2015 by ELM ver.2012-10-06 from 001__elm20150212_164636__dat00.bin

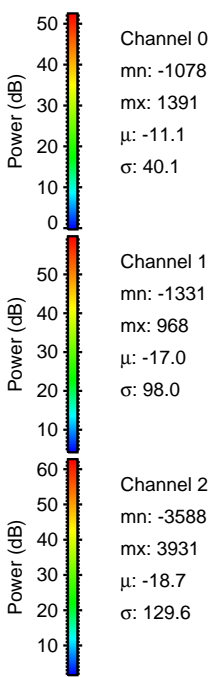
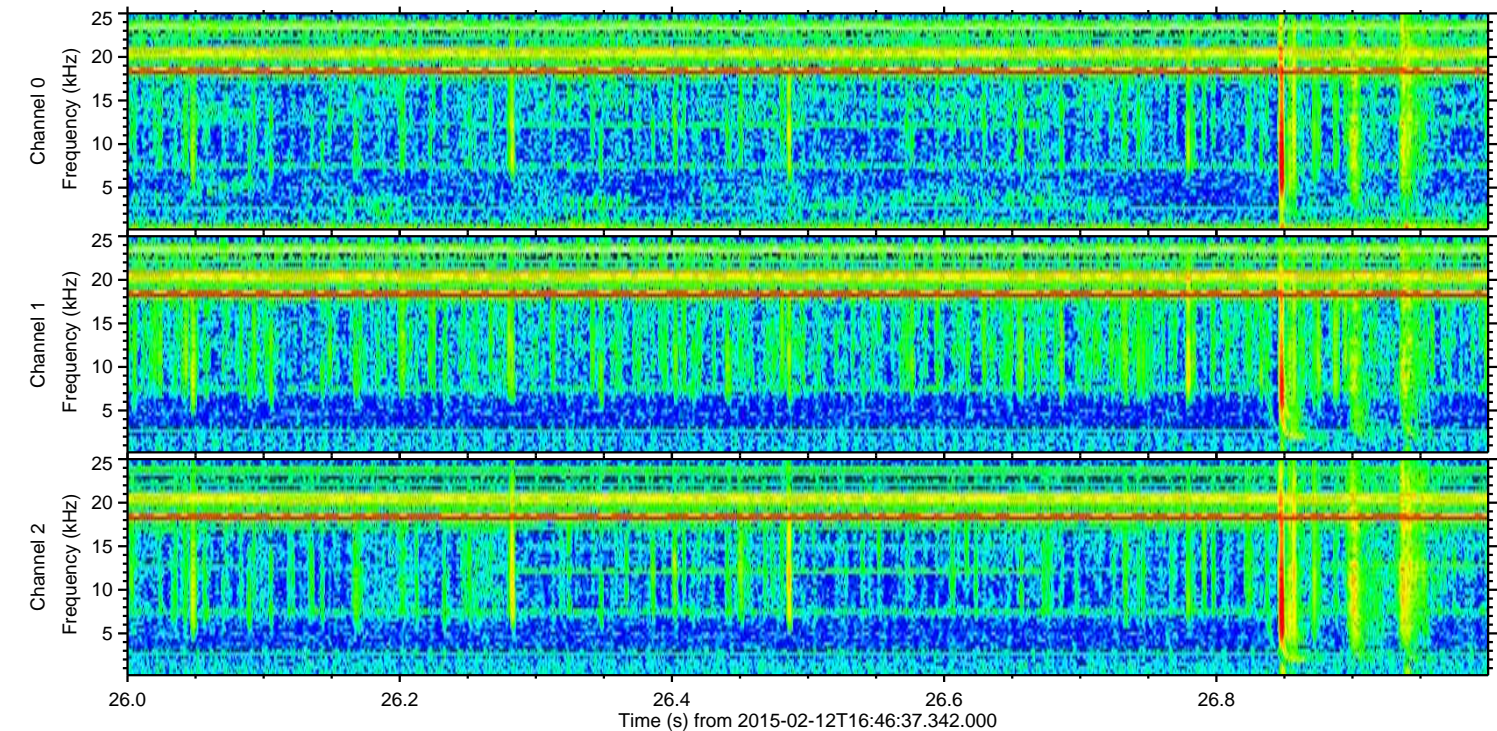
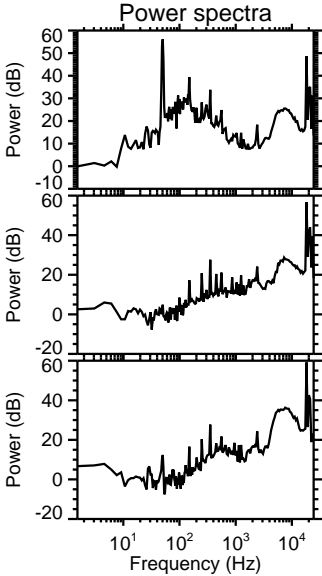
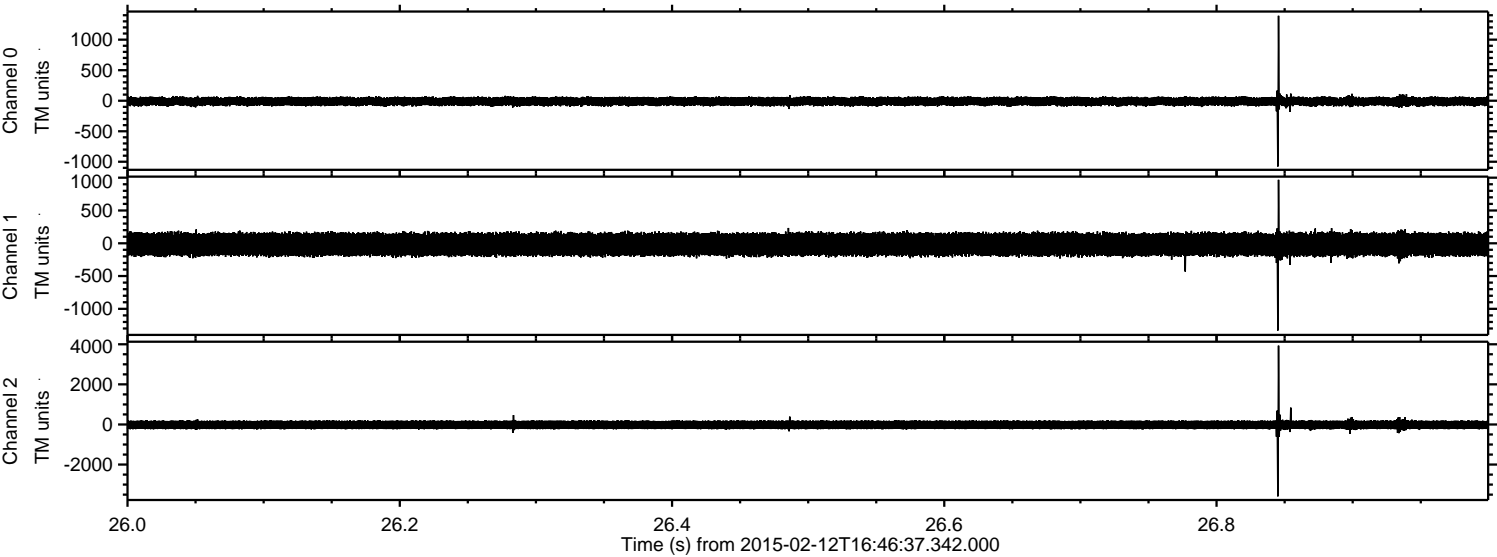

Processed Fri Feb 20 09:01:46 2015 by ELM ver.2012-10-06 from 001__elm20150212_164636__dat00.bin

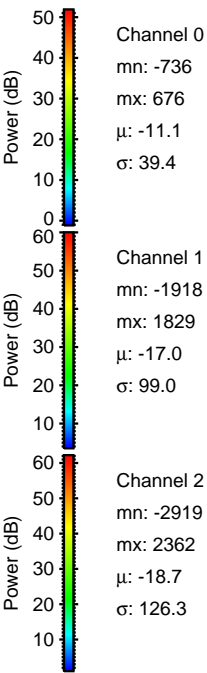
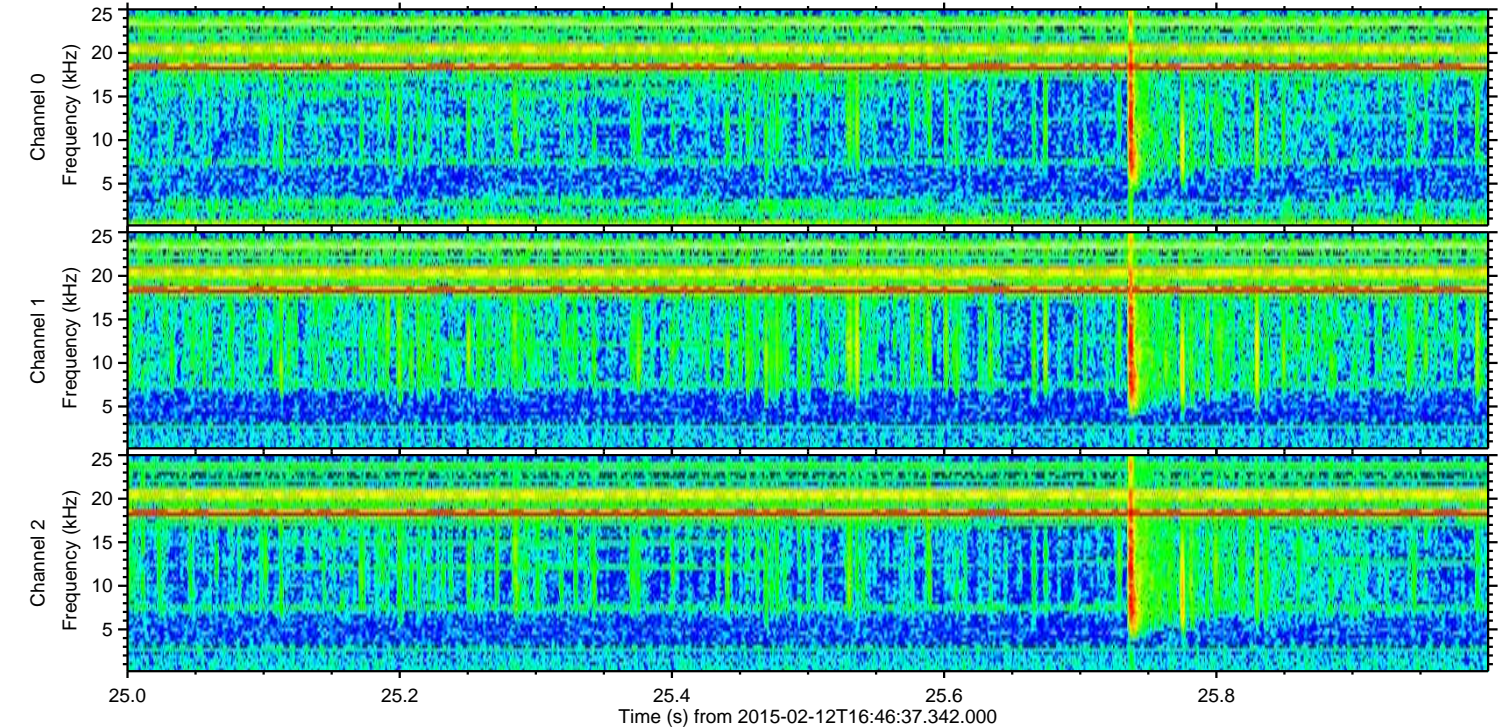
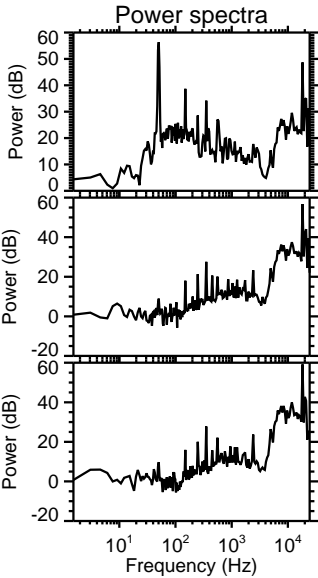
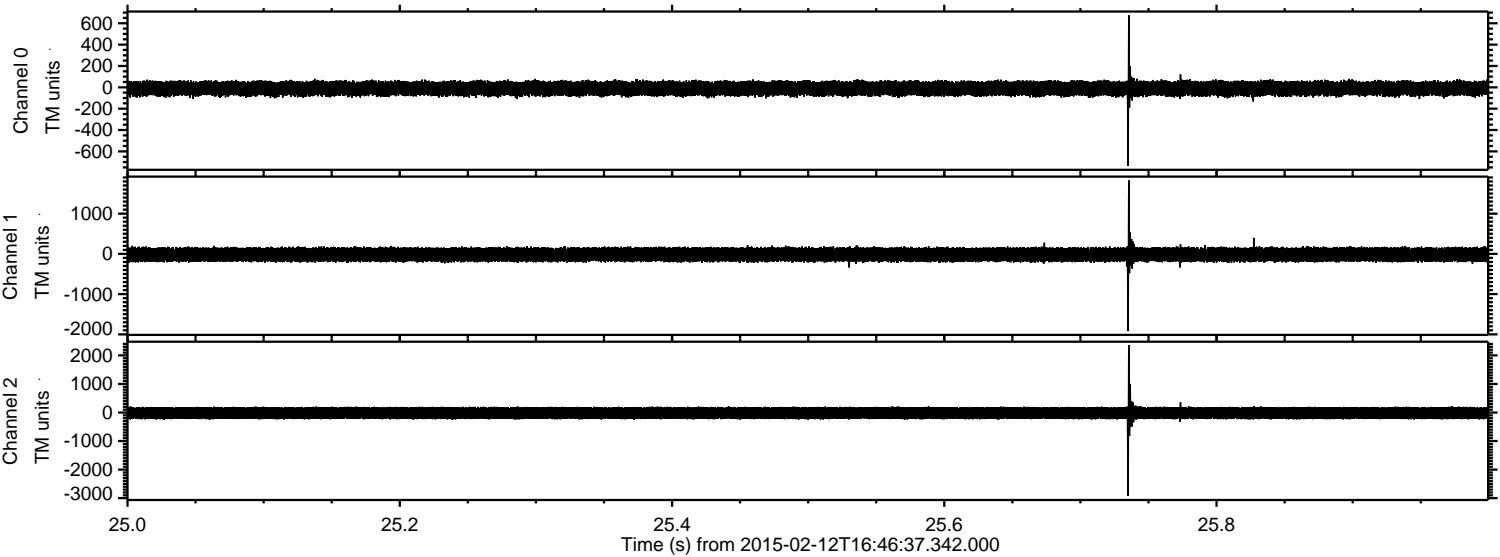

Processed Fri Feb 20 09:01:48 2015 by ELM ver.2012-10-06 from 001__elm20150212_164636__dat00.bin

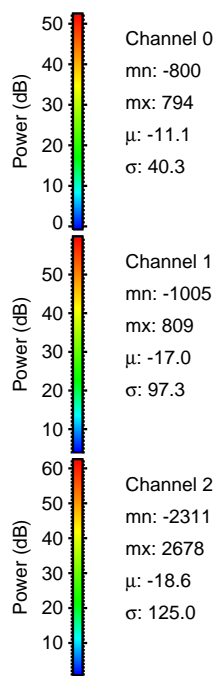
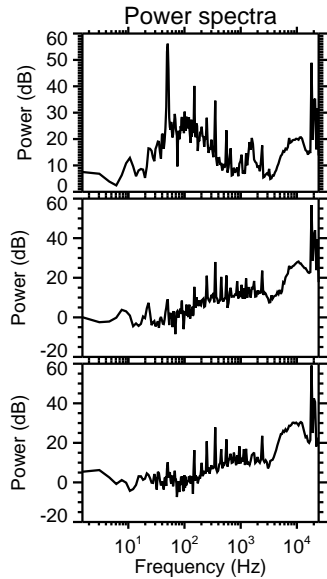
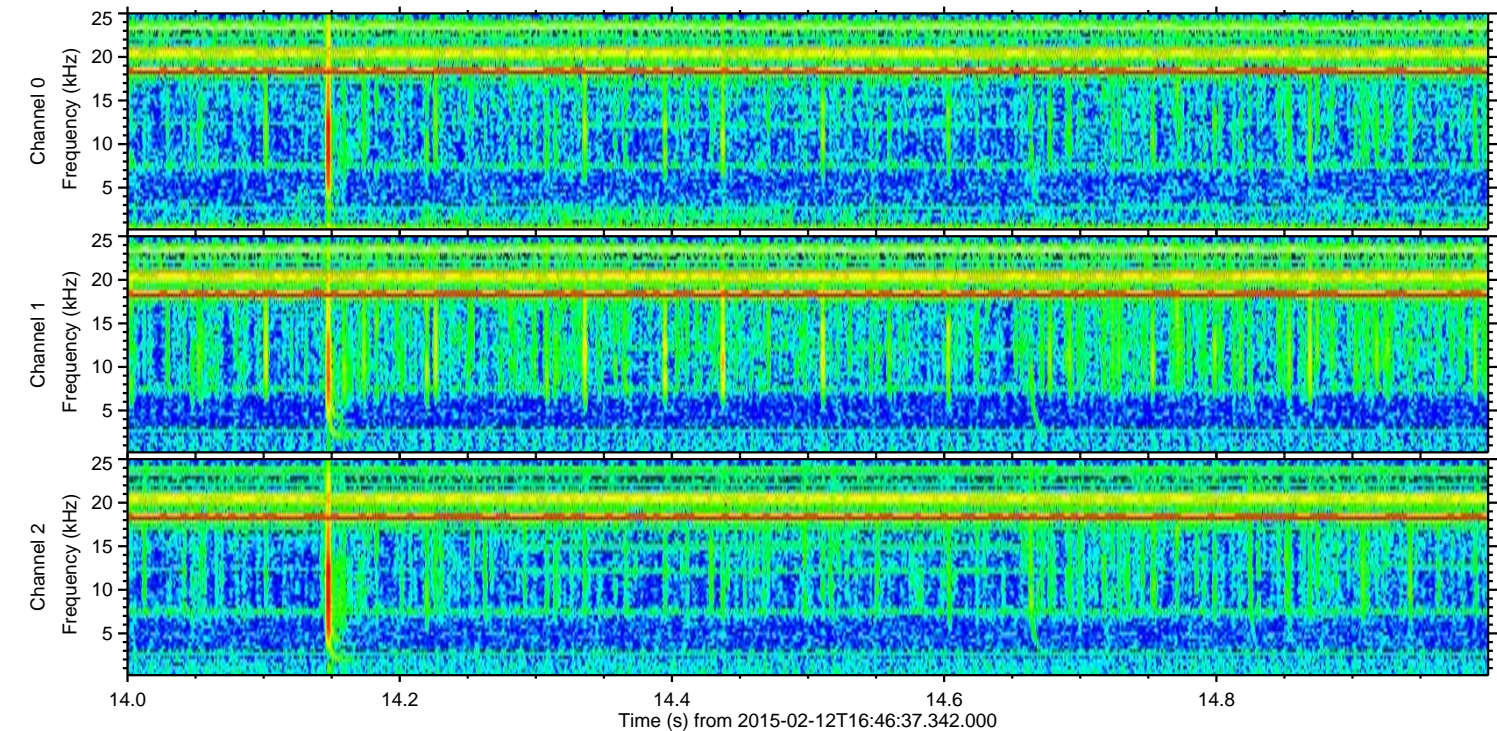
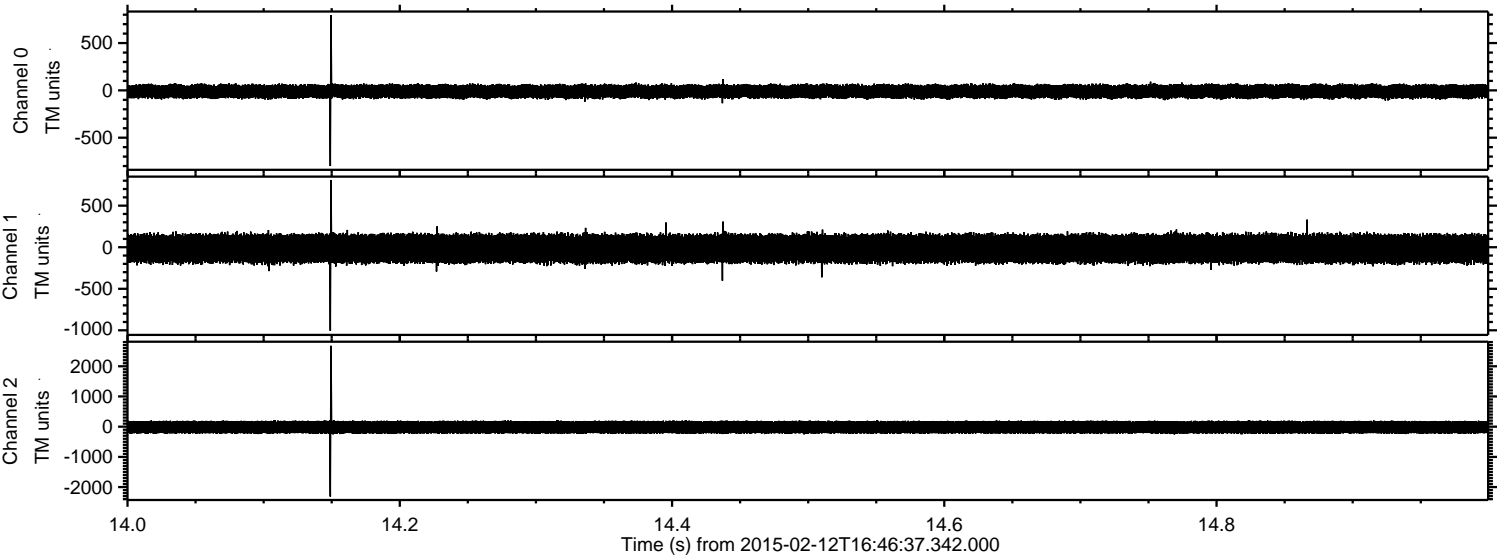

ELMAVAN 3D WAVEFORMS (Measured data sampled at 50 kHz) 49794 packets of 144 samples from 2015-02-12T16:46:37.342.000. Part 134/144

Processed Fri Feb 20 09:01:51 2015 by ELM ver.2012-10-06 from 001__elm20150212_164636__dat00.bin

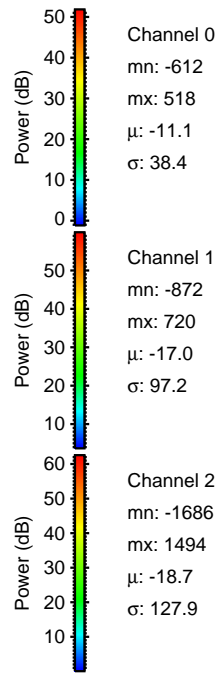
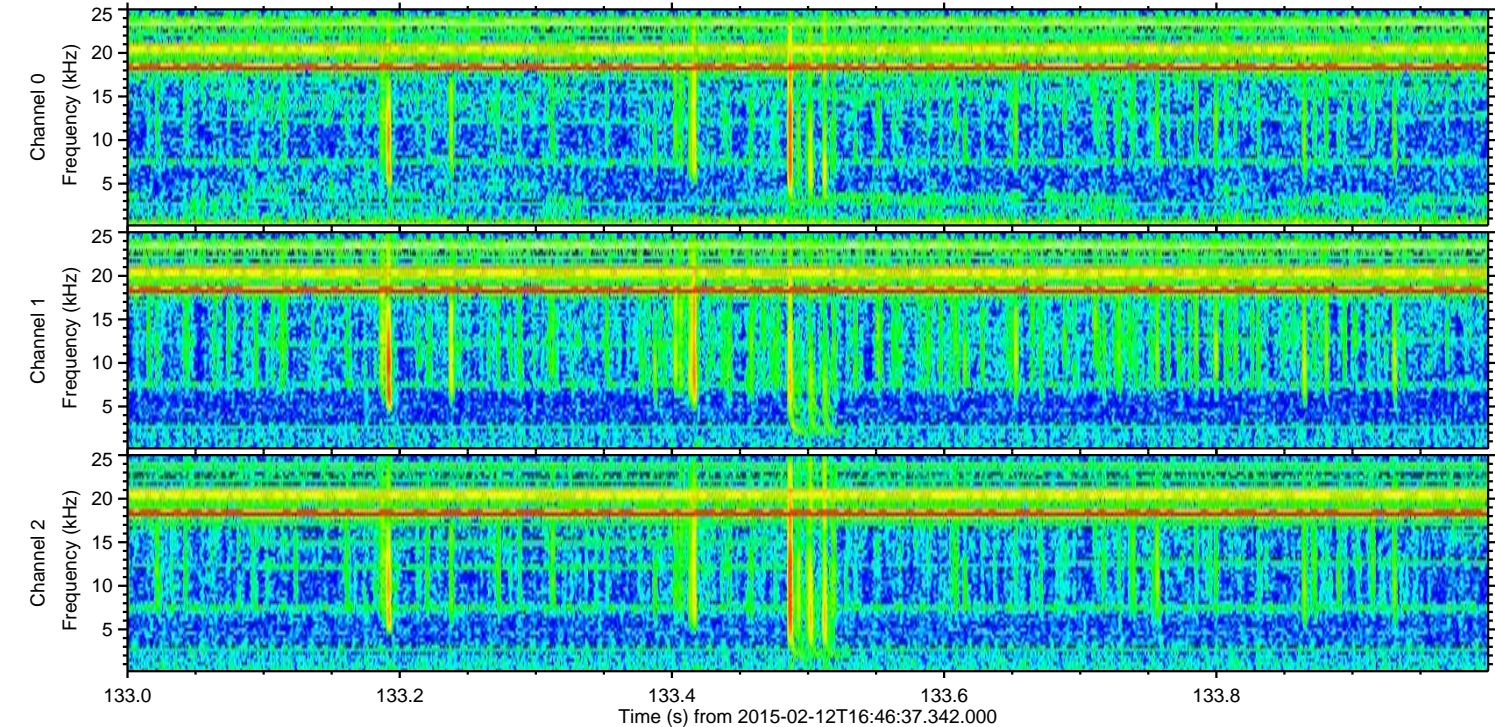
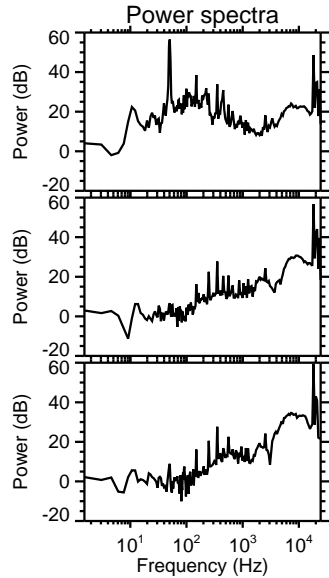
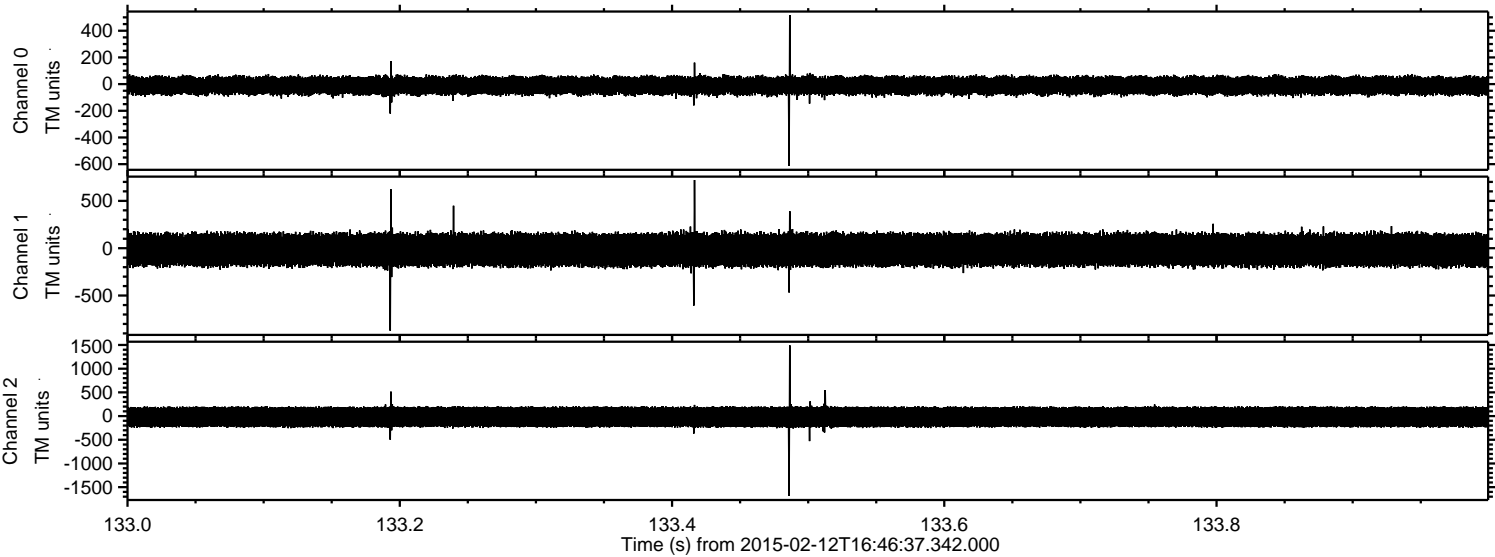

Processed Fri Feb 20 09:01:54 2015 by ELM ver.2012-10-06 from 001__elm20150212_164636__dat00.bin

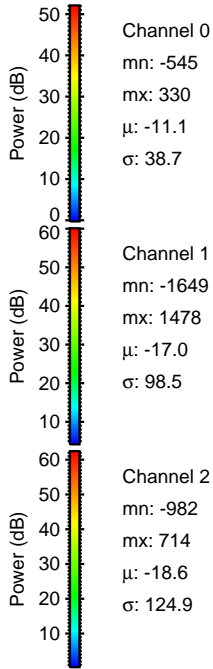
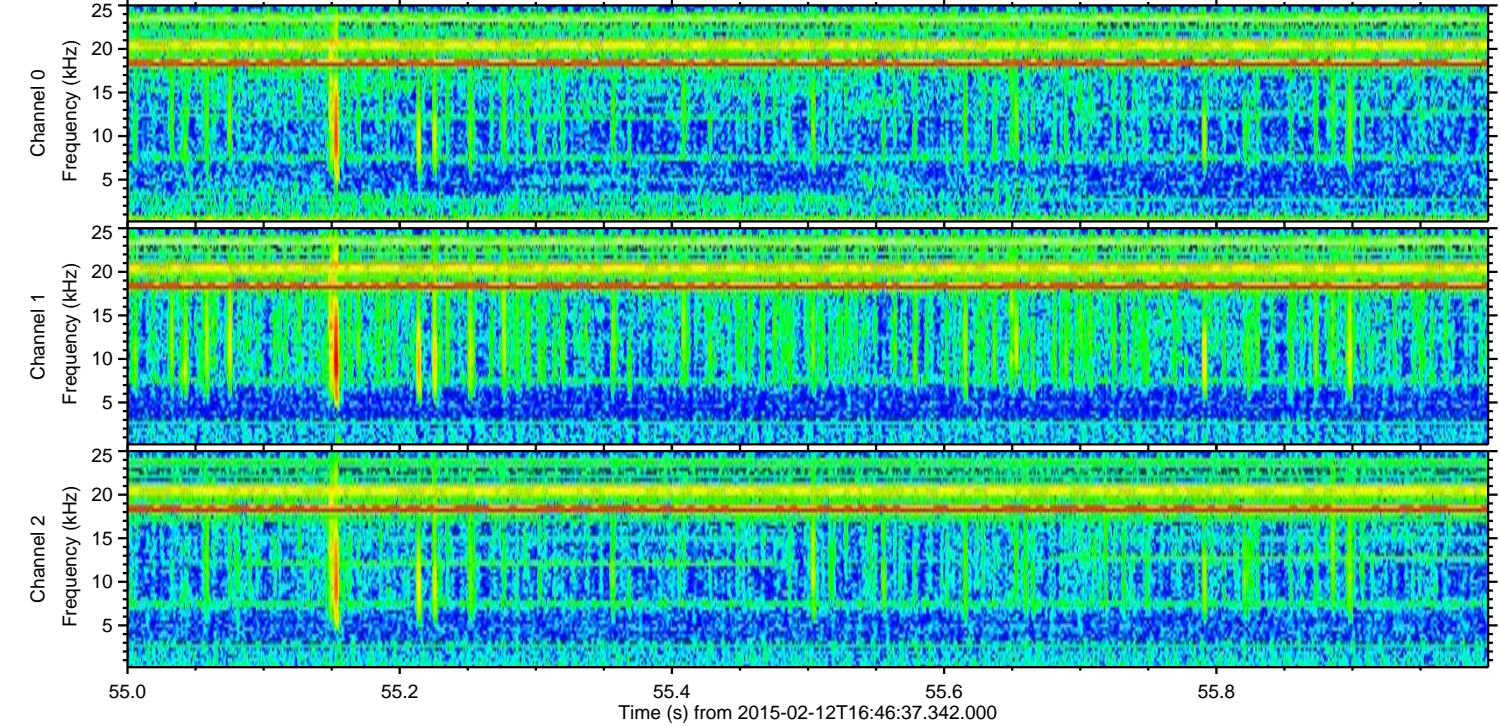
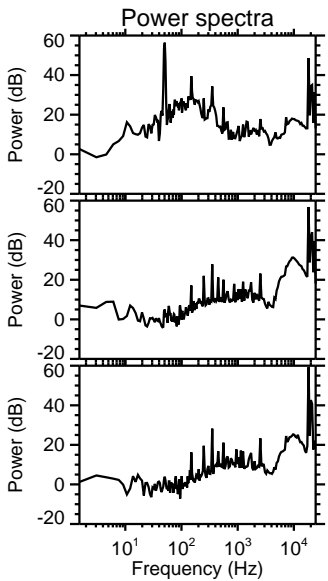
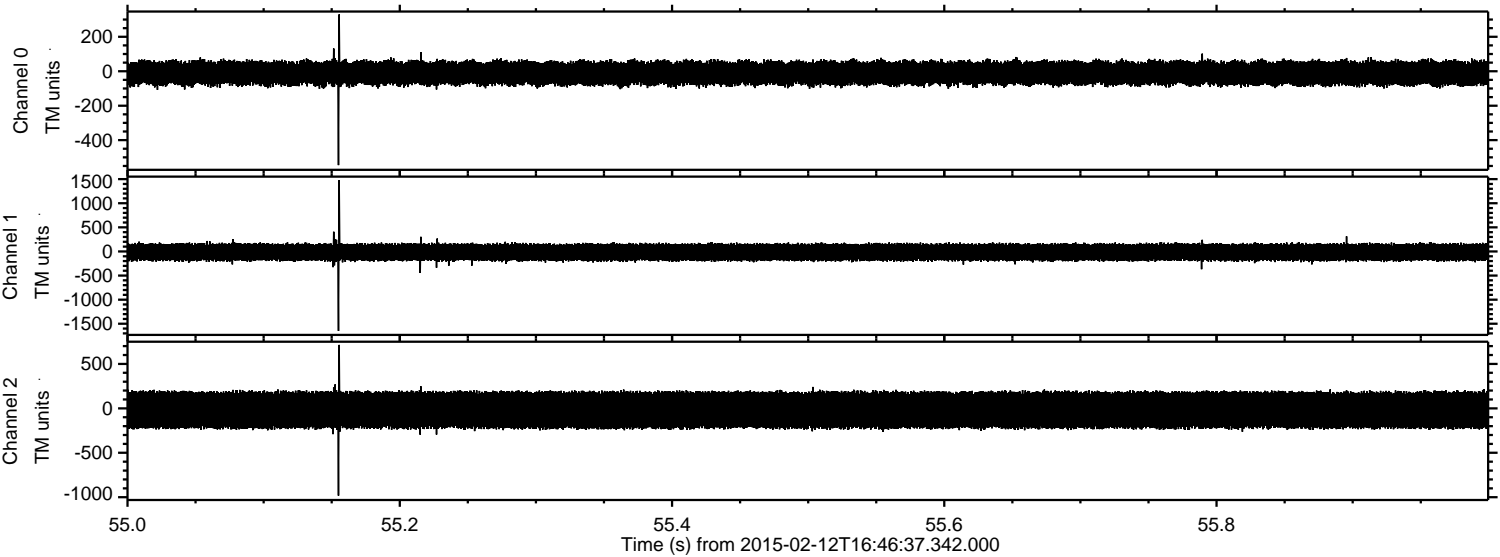

Processed Fri Feb 20 09:01:56 2015 by ELM ver.2012-10-06 from 001__elm20150212_164636__dat00.bin

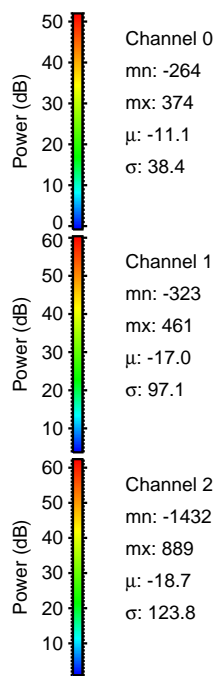
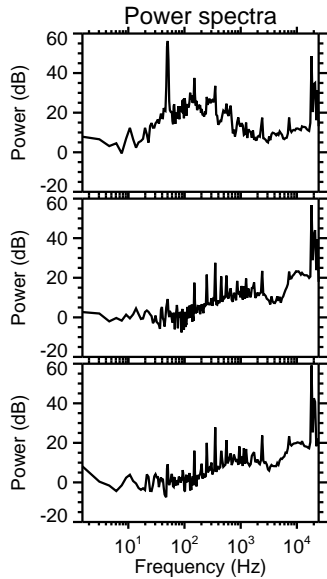
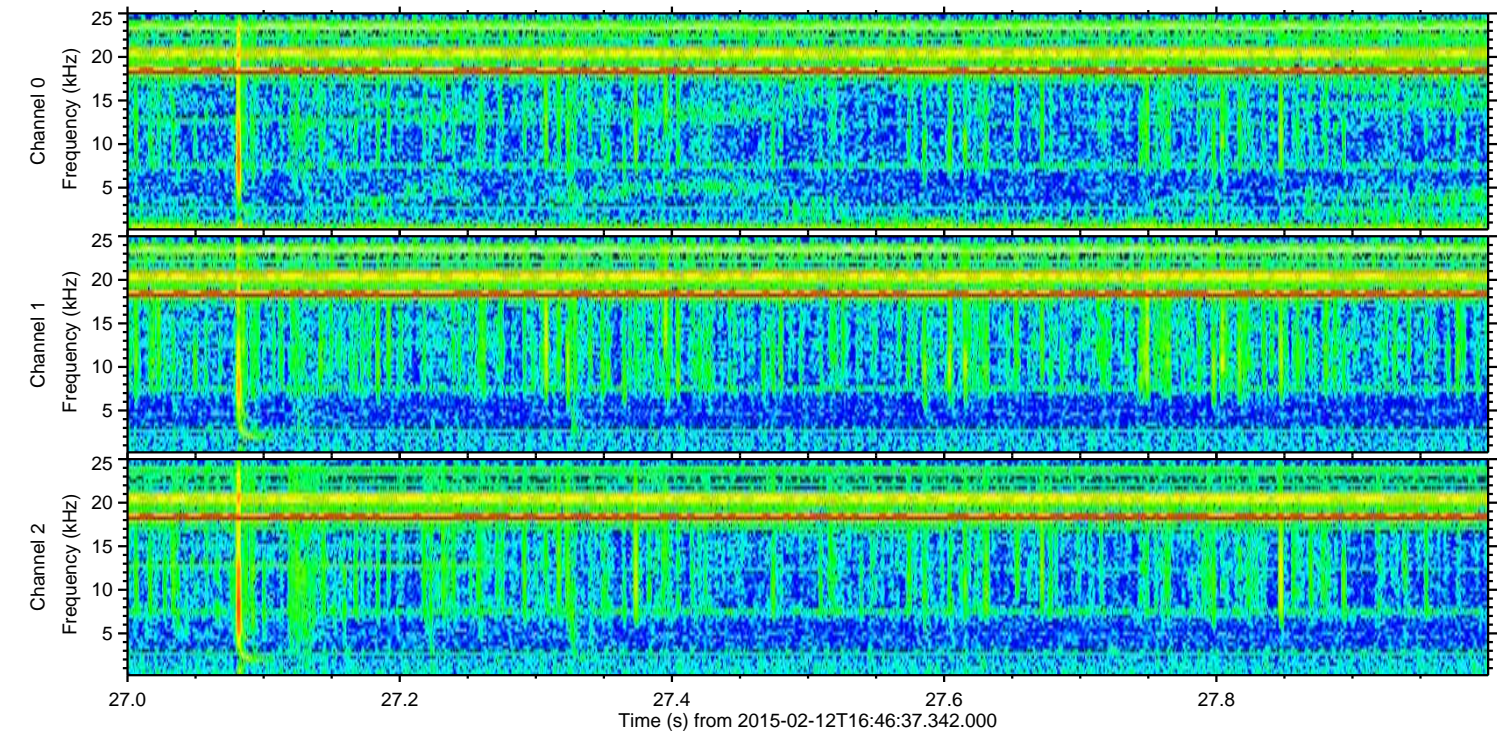
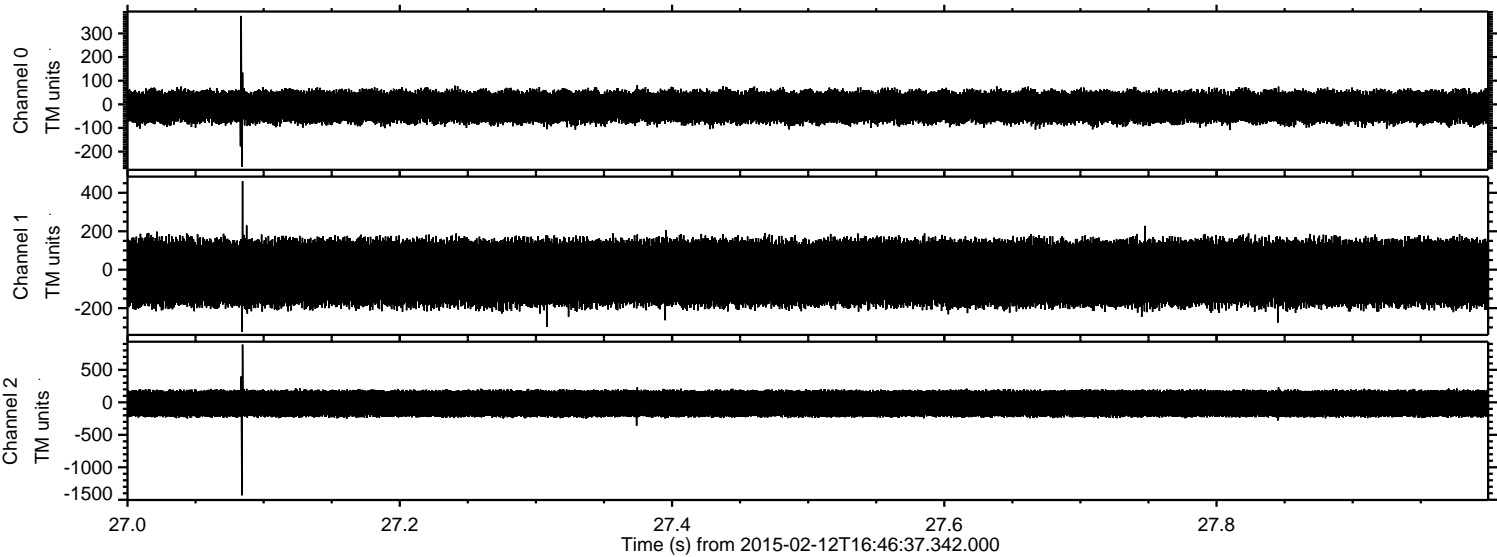

Channel 0
mn: -264
mx: 374
 μ : -11.1
 σ : 38.4

Channel 1
mn: -323
mx: 461
 μ : -17.0
 σ : 97.1

Channel 2
mn: -1432
mx: 889
 μ : -18.7
 σ : 123.8

Processed Fri Feb 20 09:01:58 2015 by ELM ver.2012-10-06 from 001__elm20150212_164636__dat00.bin

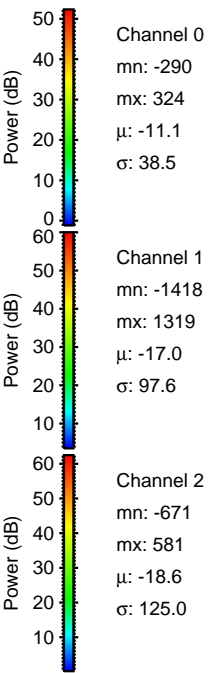
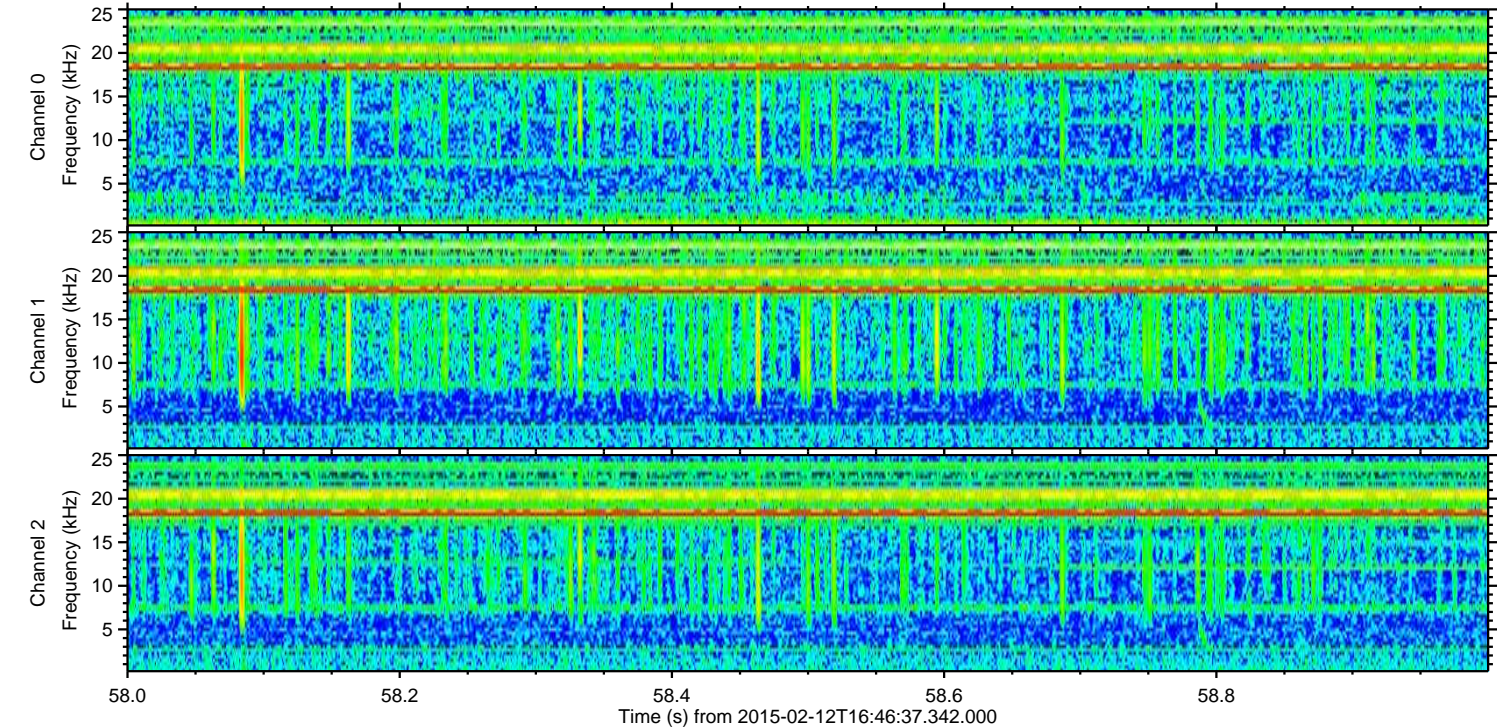
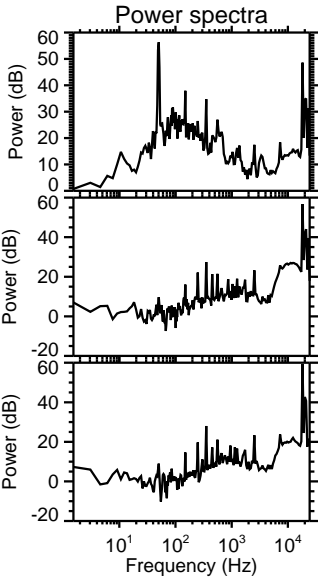
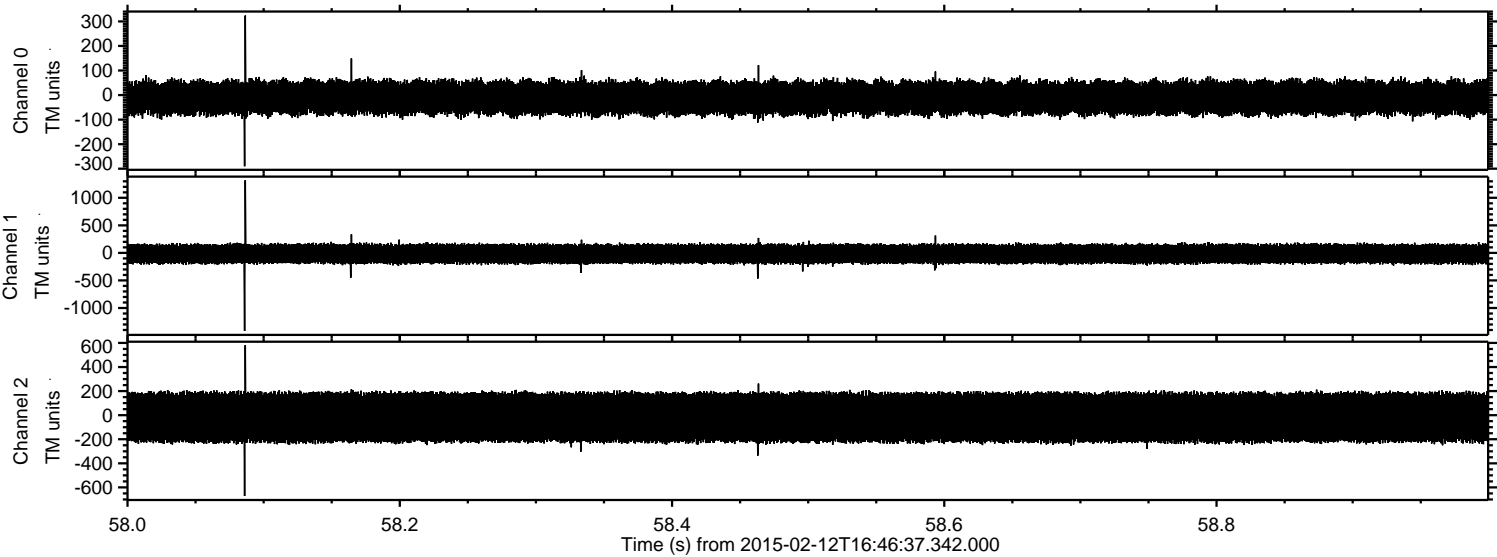

Processed Fri Feb 20 09:02:00 2015 by ELM ver.2012-10-06 from 001__elm20150212_164636__dat00.bin

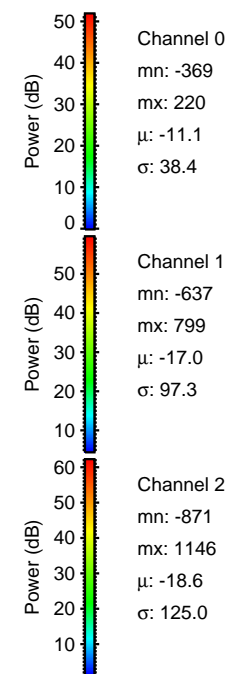
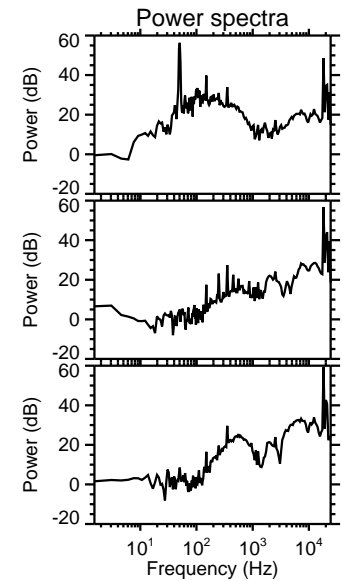
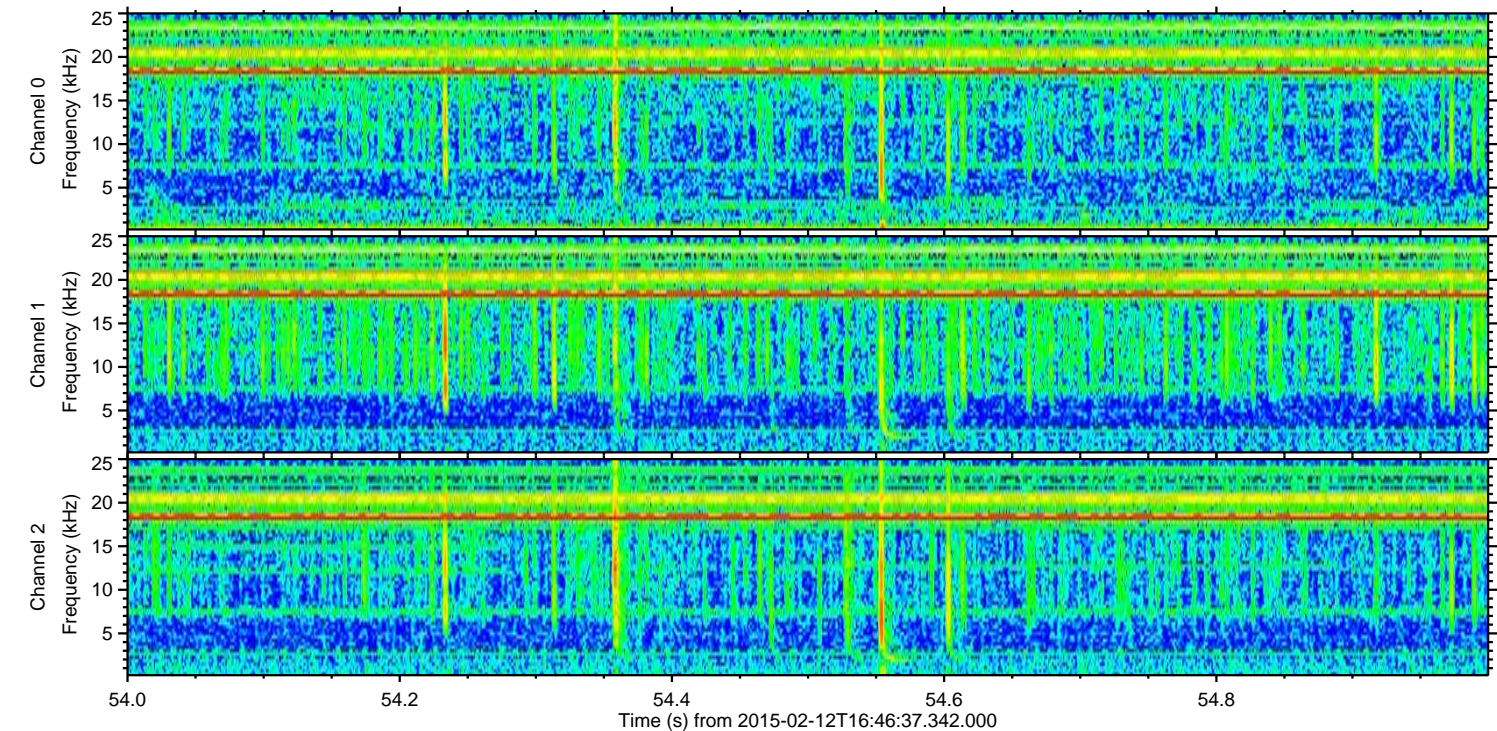
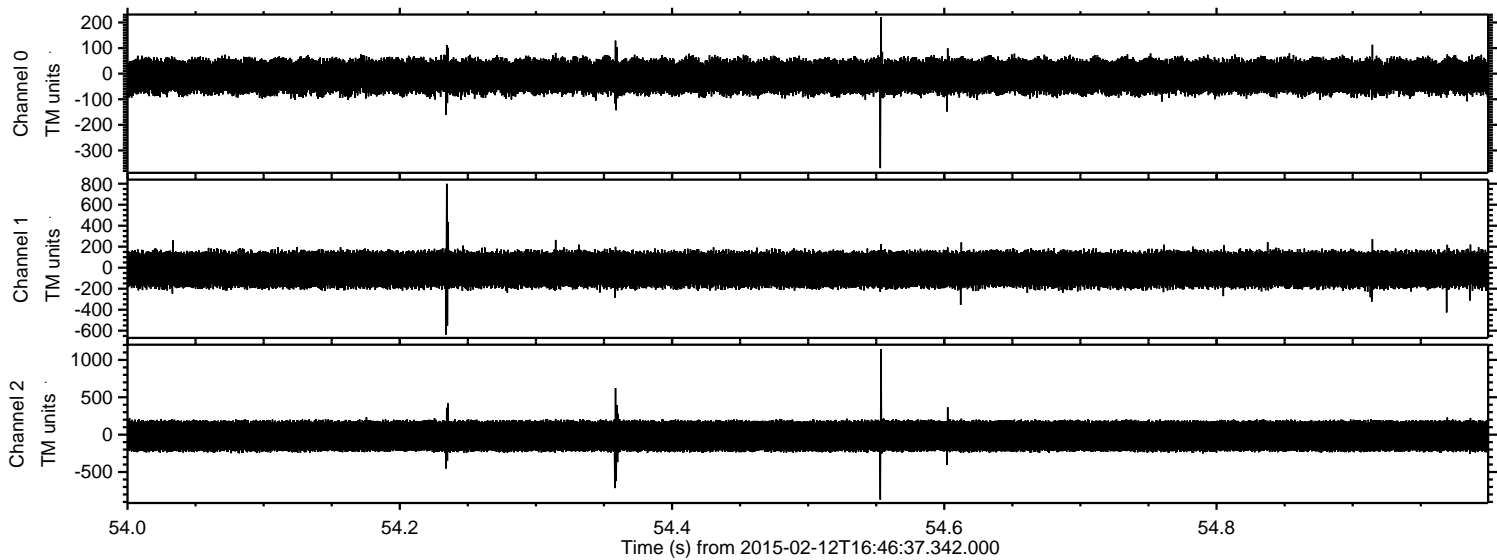

Processed Fri Feb 20 09:02:02 2015 by ELM ver.2012-10-06 from 001__elm20150212_164636__dat00.bin

