

# ELMAVAN 3D WAVEFORMS (Measured data sampled at 50 kHz) 49793 packets of 144 samples from 2015-02-12T14:16:33.007.999.

Processed Fri Feb 20 08:12:48 2015 by ELM ver.2012-10-06 from 001\_\_elm20150212\_141632\_\_dat00.bin

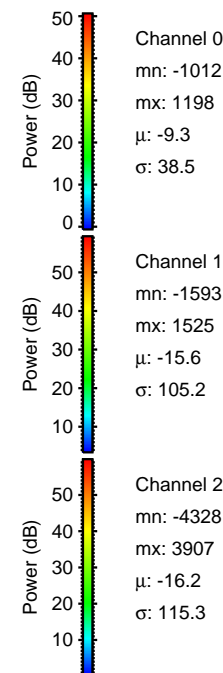

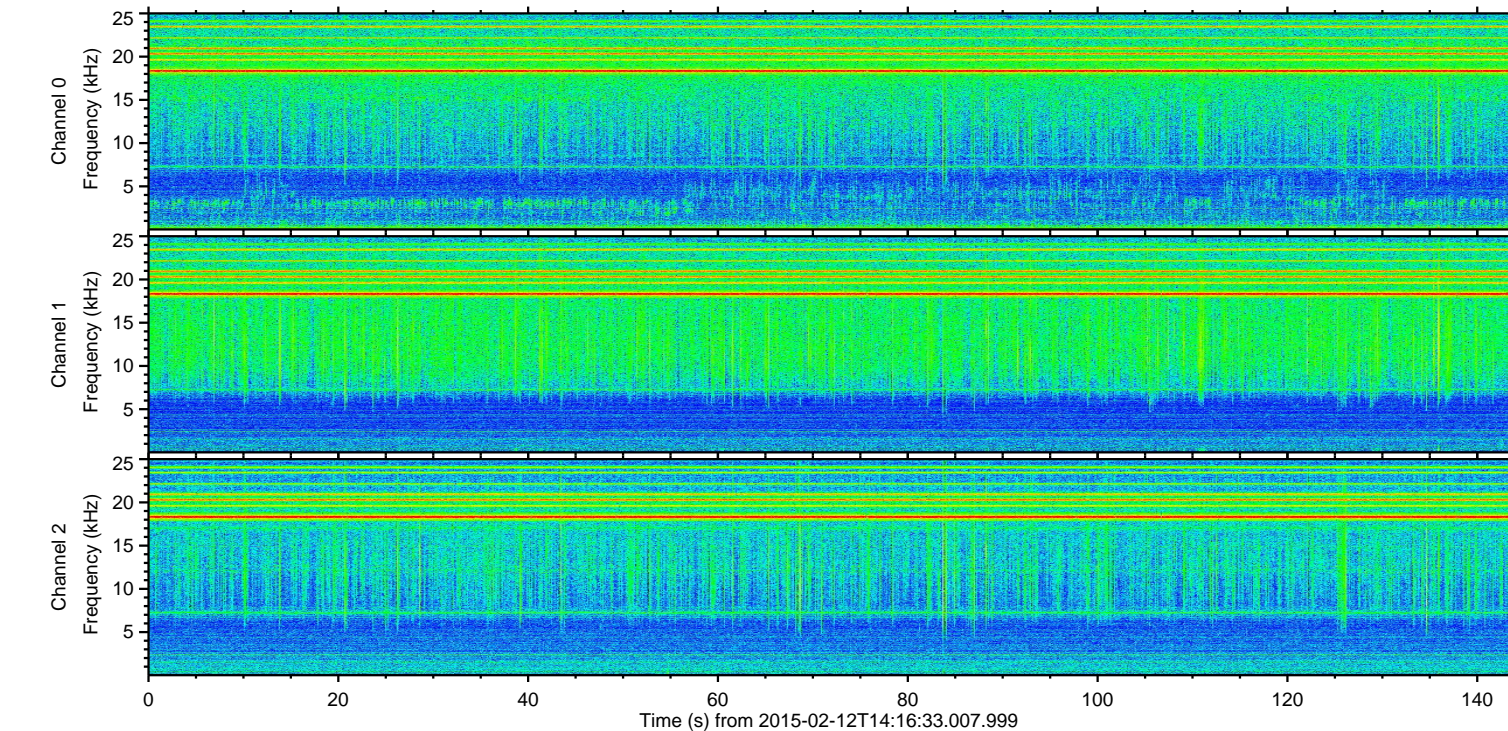
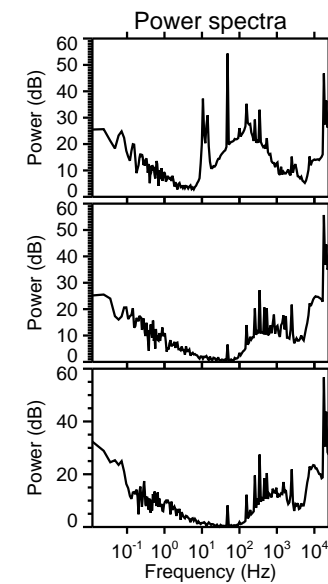
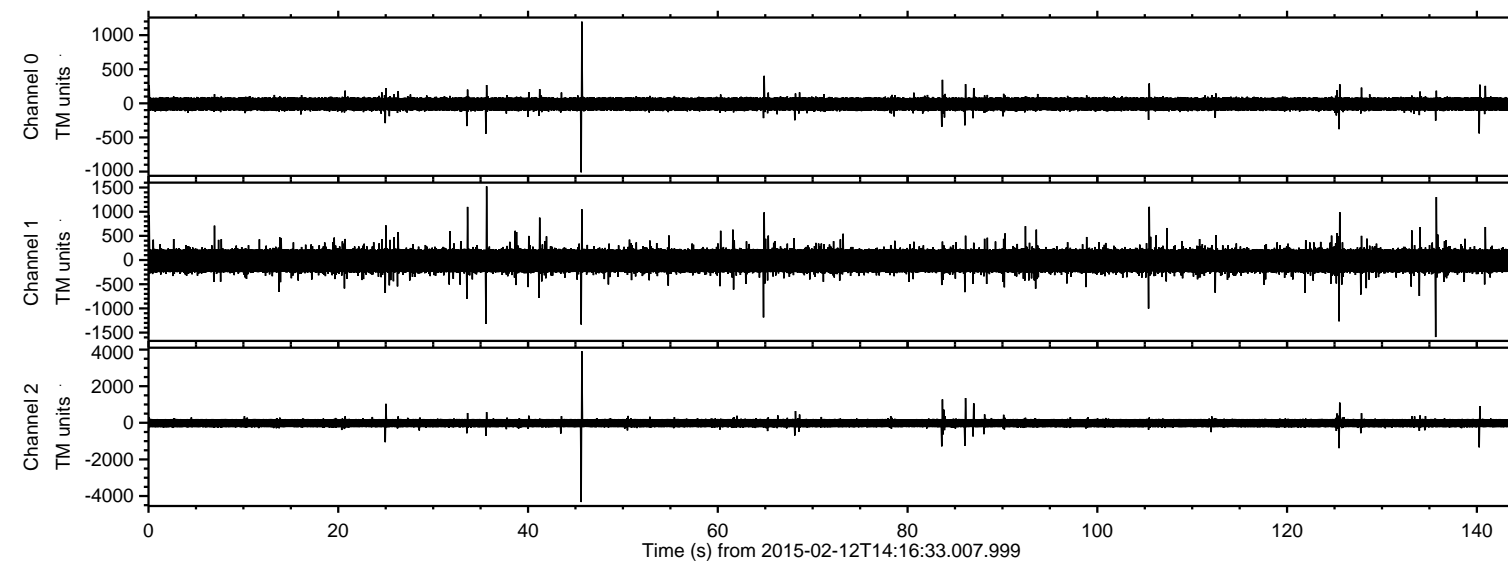

Processed Fri Feb 20 08:13:05 2015 by ELM ver.2012-10-06 from 001\_\_elm20150212\_141632\_\_dat00.bin

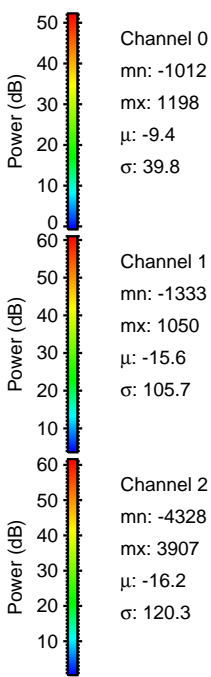
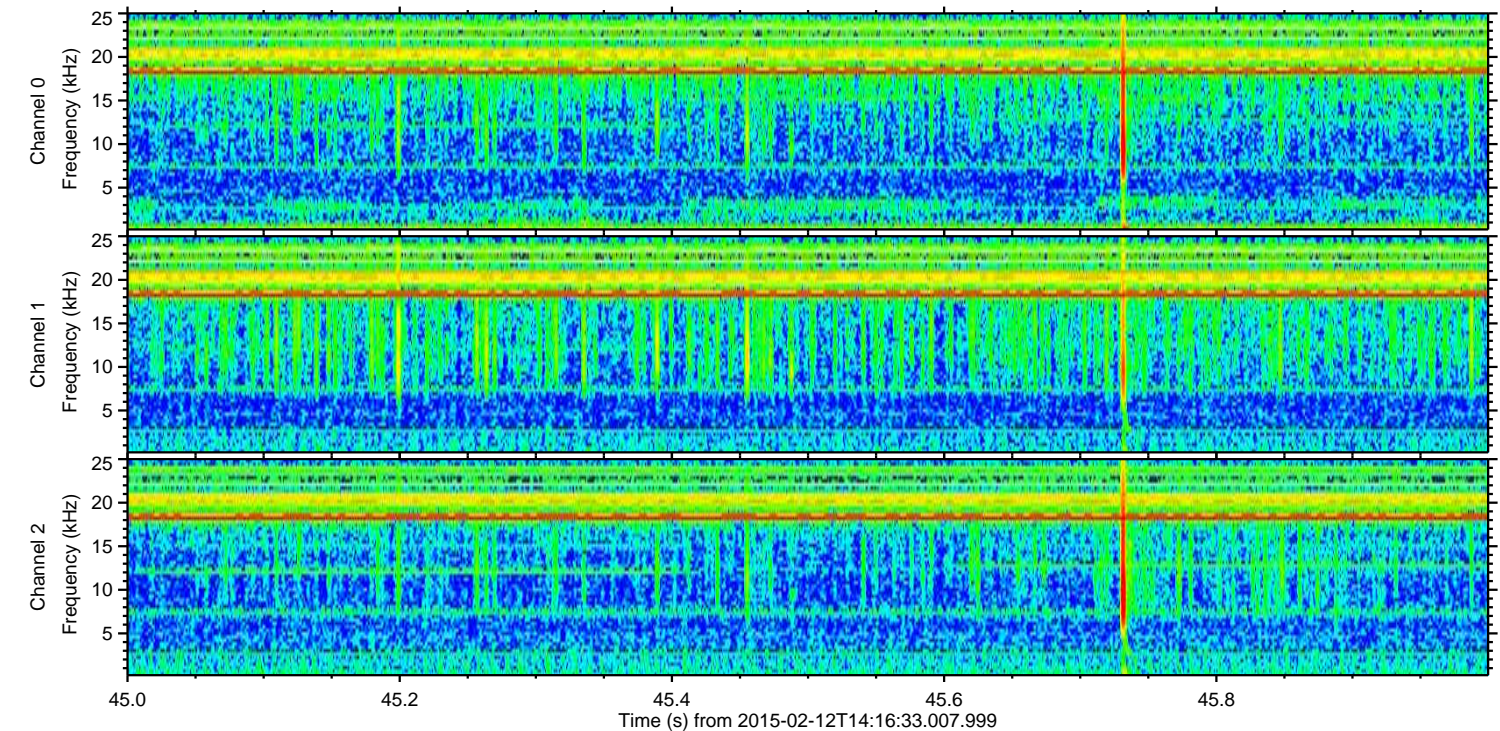
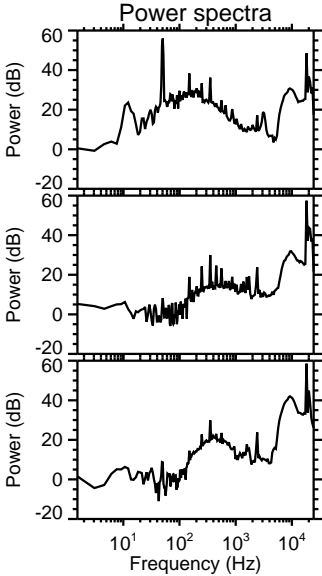
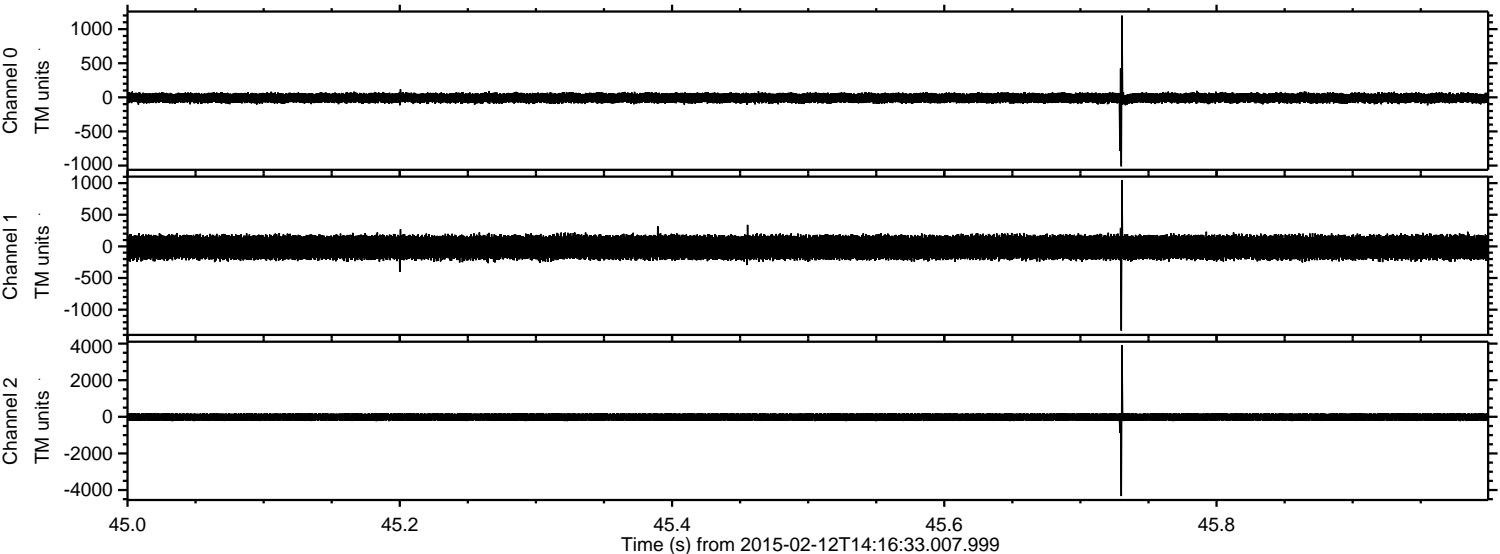



ELMAVAN 3D WAVEFORMS (Measured data sampled at 50 kHz) 49793 packets of 144 samples from 2015-02-12T14:16:33.007.999. Part 136/144

Processed Fri Feb 20 08:13:06 2015 by ELM ver.2012-10-06 from 001\_\_elm20150212\_141632\_\_dat00.bin

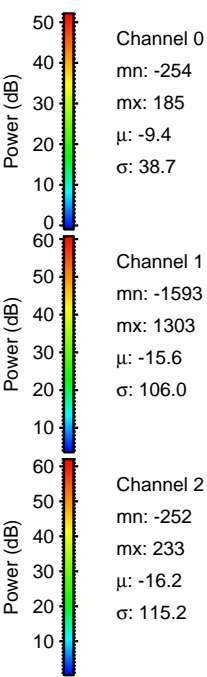
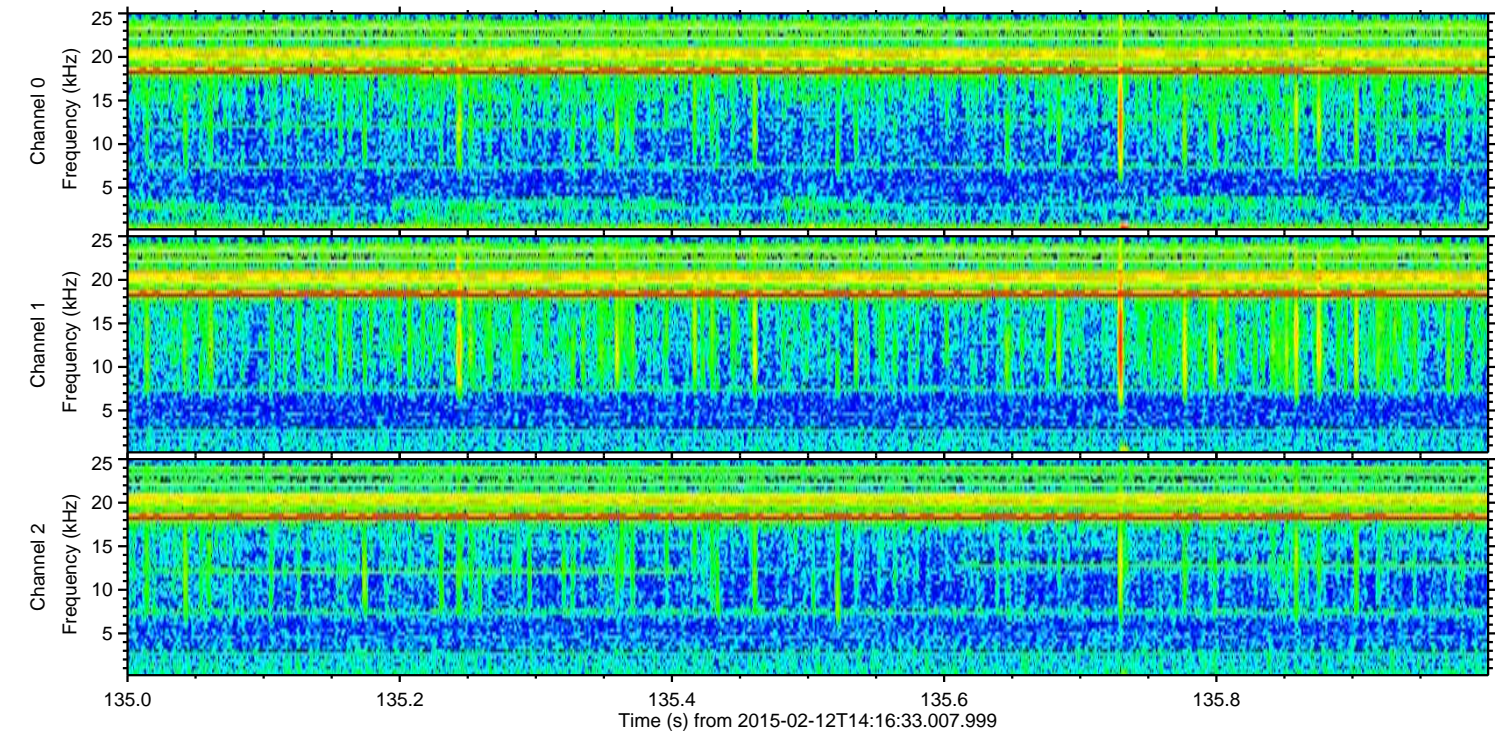
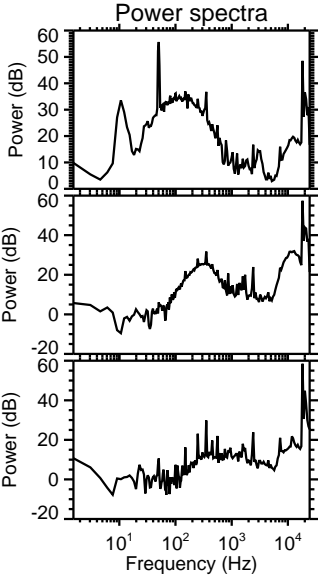
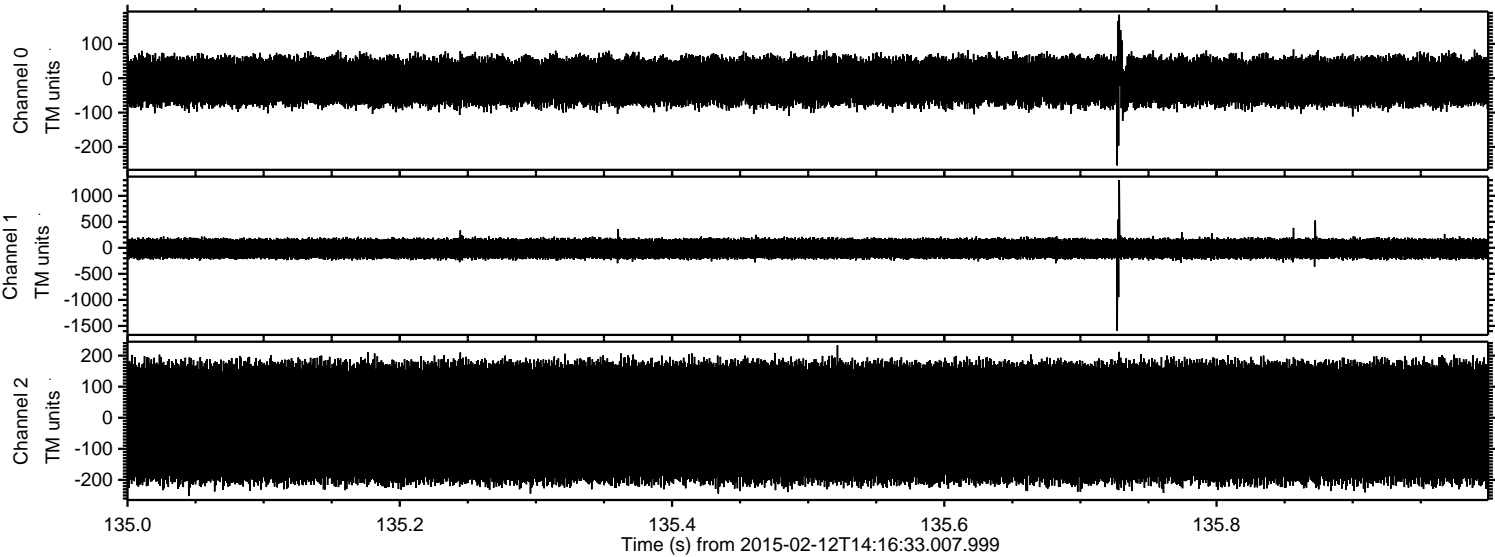



ELMAVAN 3D WAVEFORMS (Measured data sampled at 50 kHz) 49793 packets of 144 samples from 2015-02-12T14:16:33.007.999. Part 1/144

Processed Fri Feb 20 08:13:07 2015 by ELM ver.2012-10-06 from 001\_\_elm20150212\_141632\_\_dat00.bin

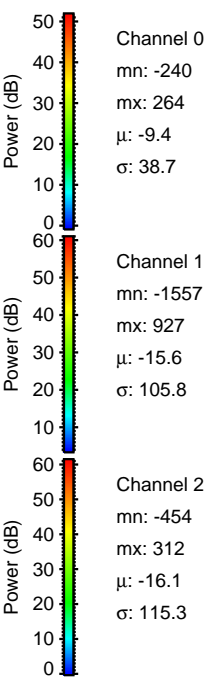
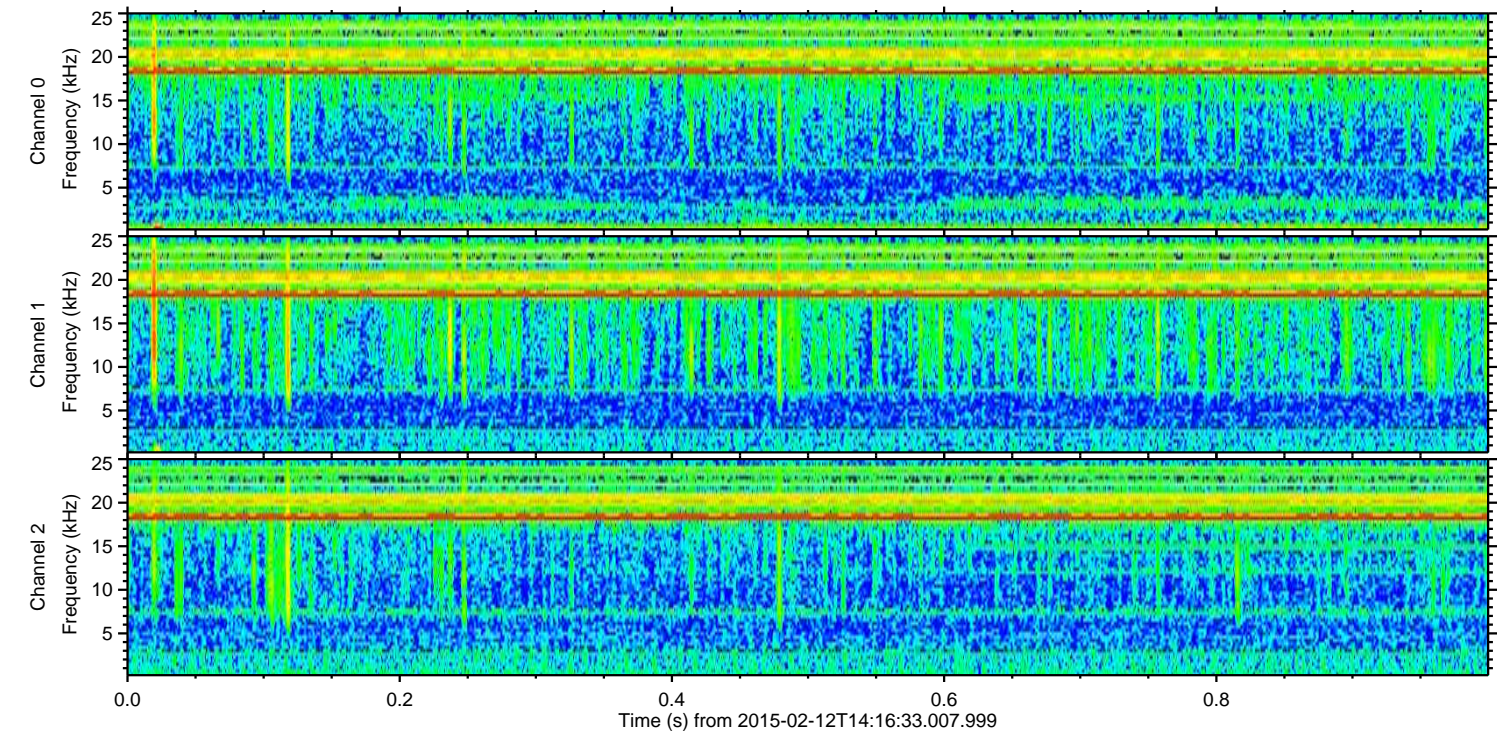
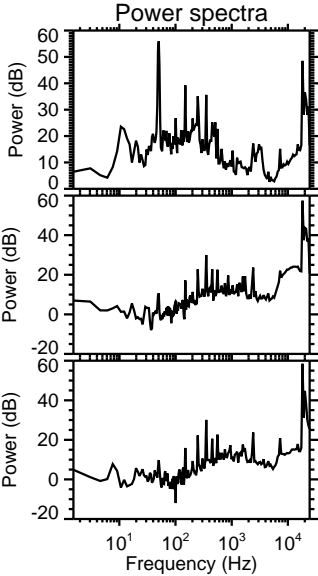
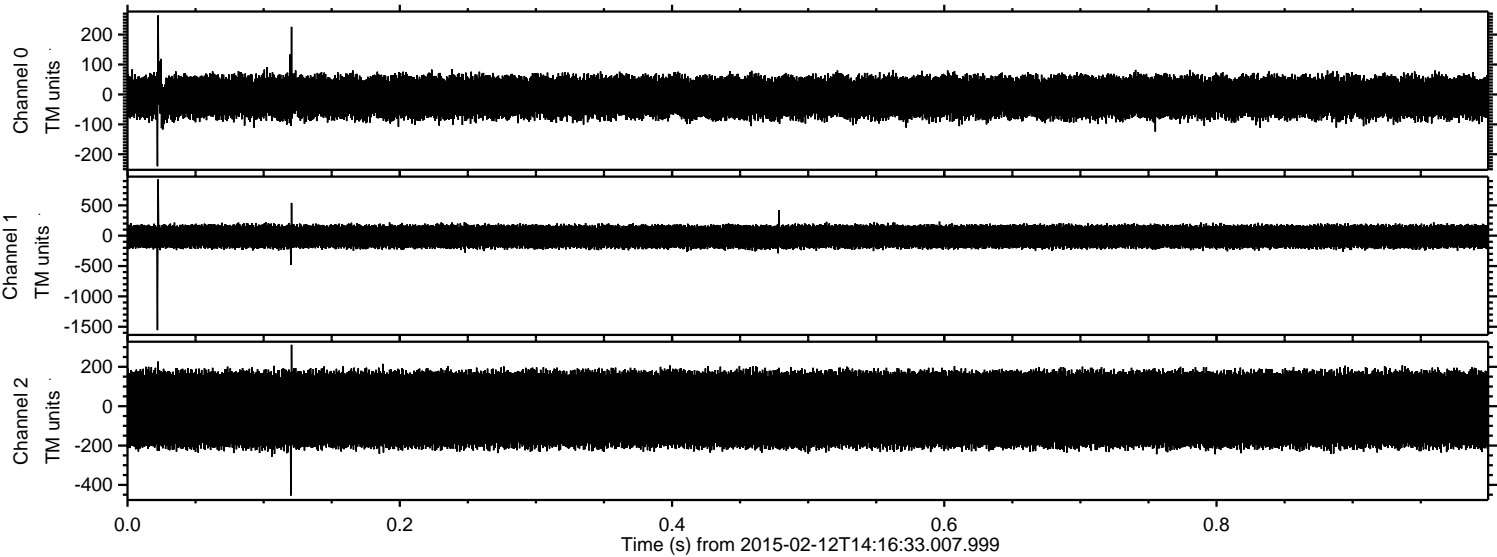



Processed Fri Feb 20 08:13:08 2015 by ELM ver.2012-10-06 from 001\_\_elm20150212\_141632\_\_dat00.bin

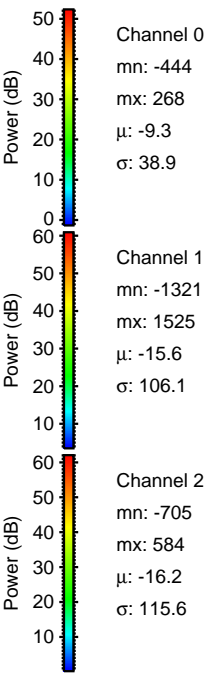
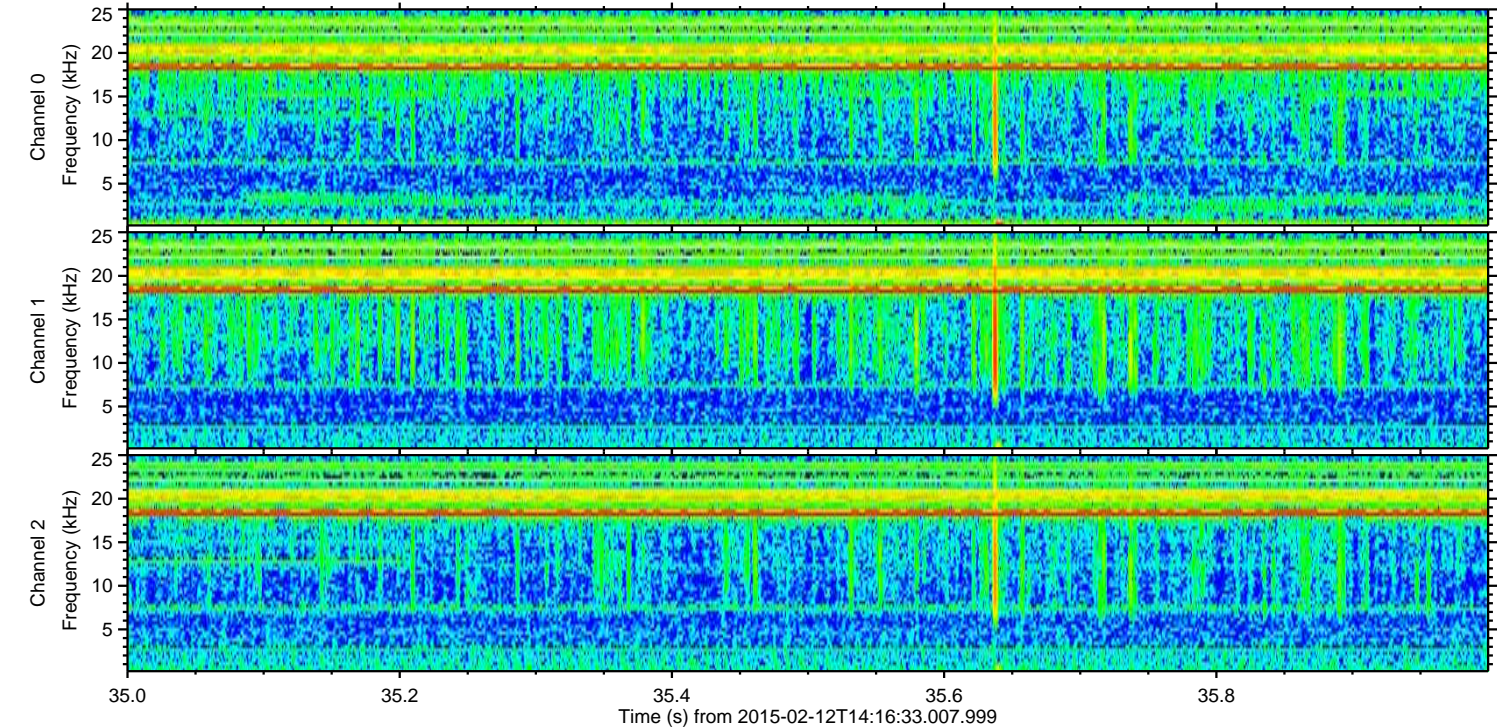
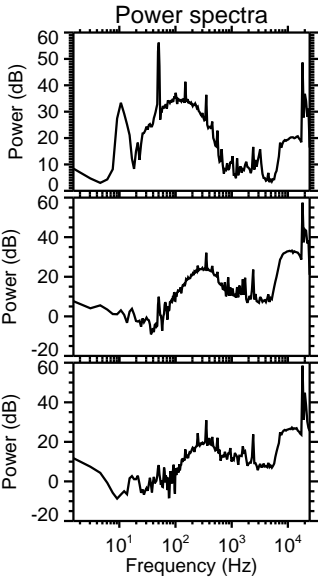
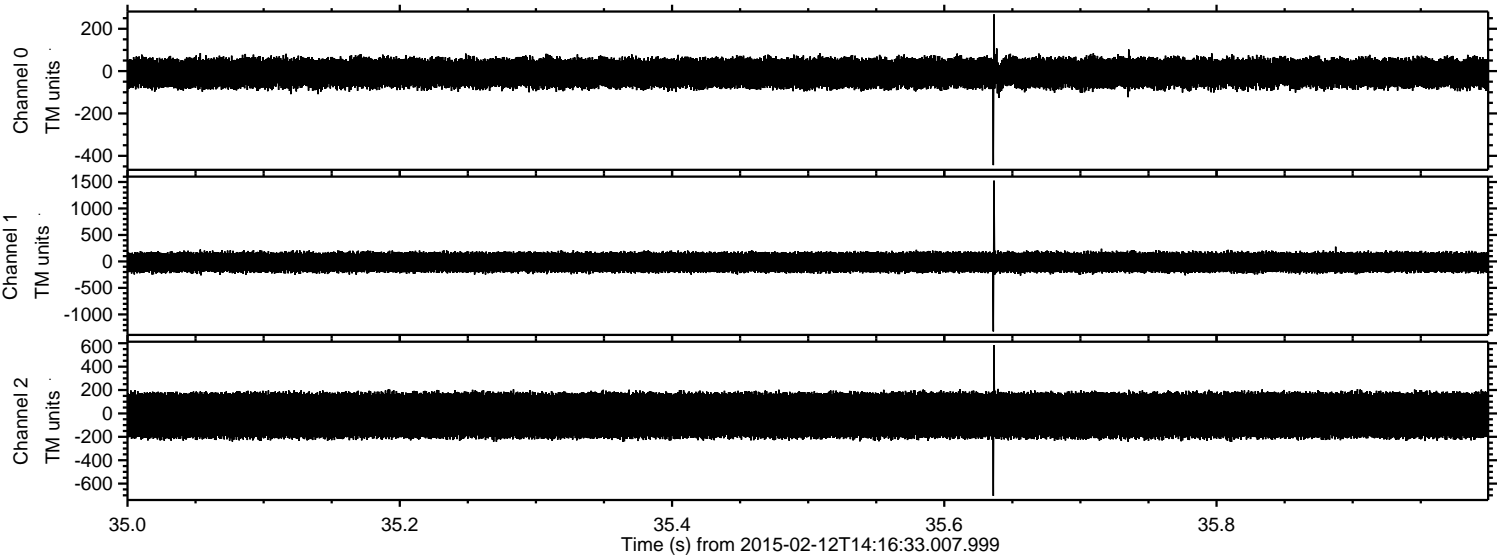



ELMAVAN 3D WAVEFORMS (Measured data sampled at 50 kHz) 49793 packets of 144 samples from 2015-02-12T14:16:33.007.999. Part 126/144

Processed Fri Feb 20 08:13:09 2015 by ELM ver.2012-10-06 from 001\_\_elm20150212\_141632\_\_dat00.bin

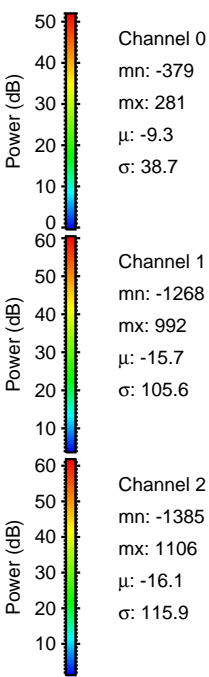
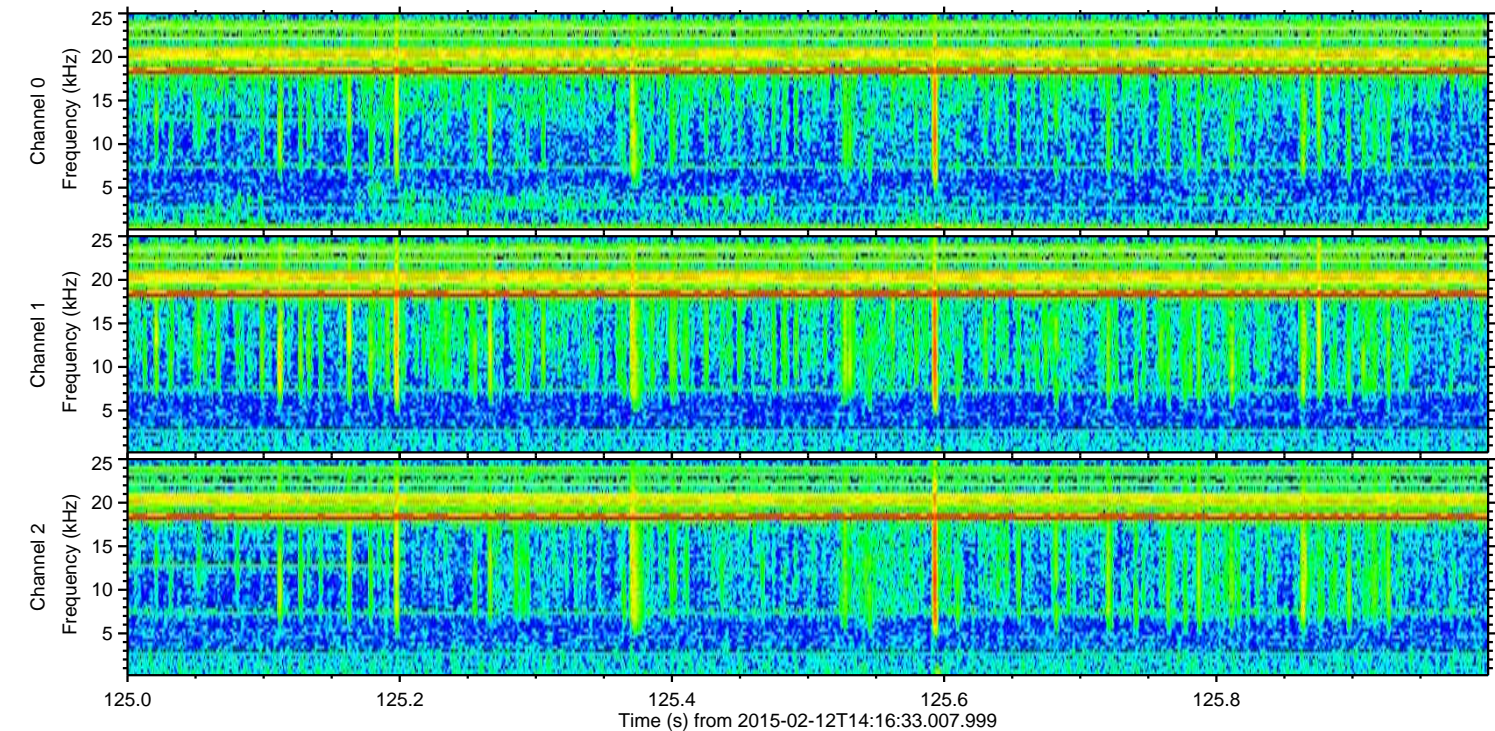
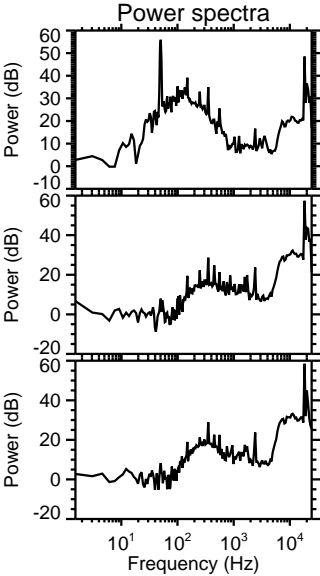
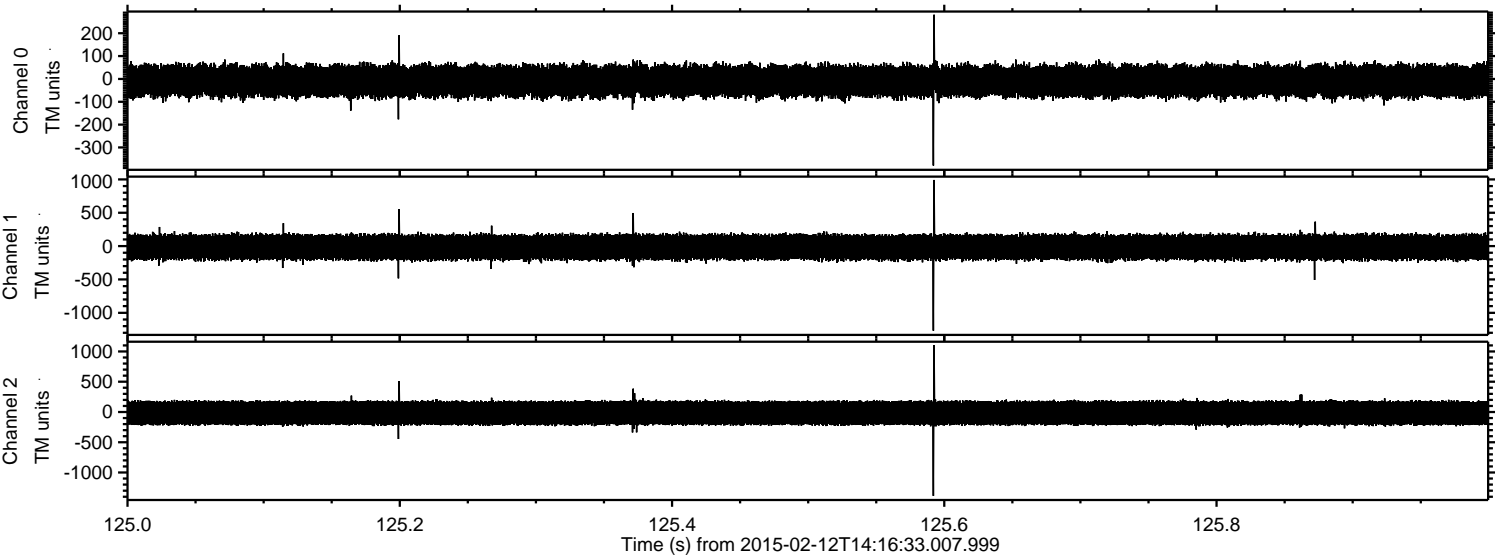



Processed Fri Feb 20 08:13:10 2015 by ELM ver.2012-10-06 from 001\_\_elm20150212\_141632\_\_dat00.bin

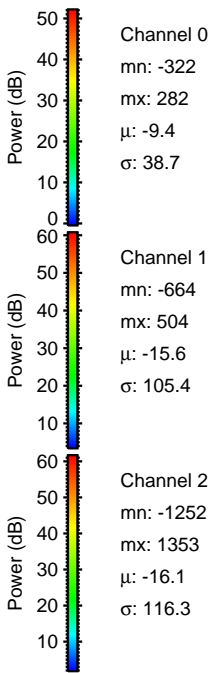
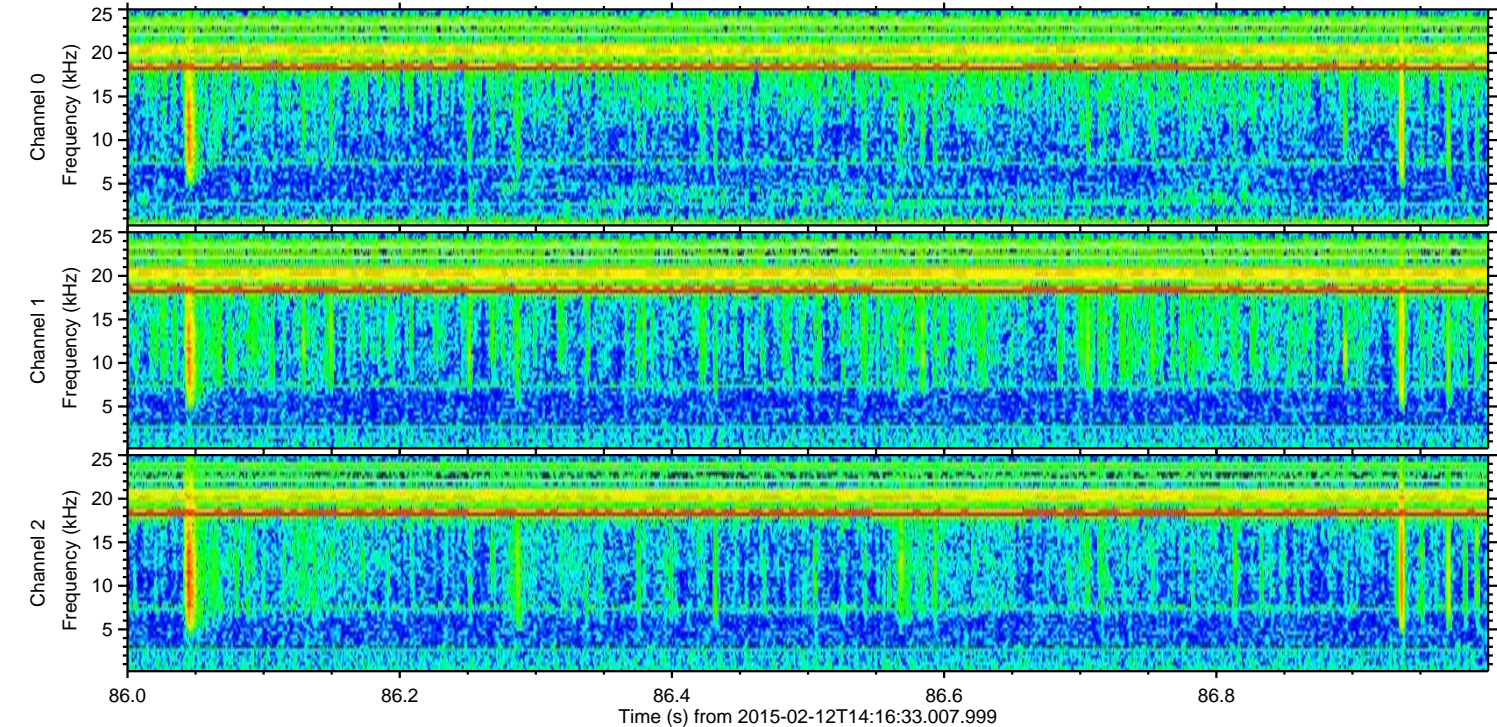
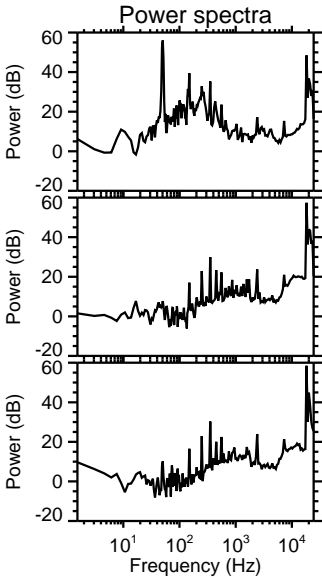
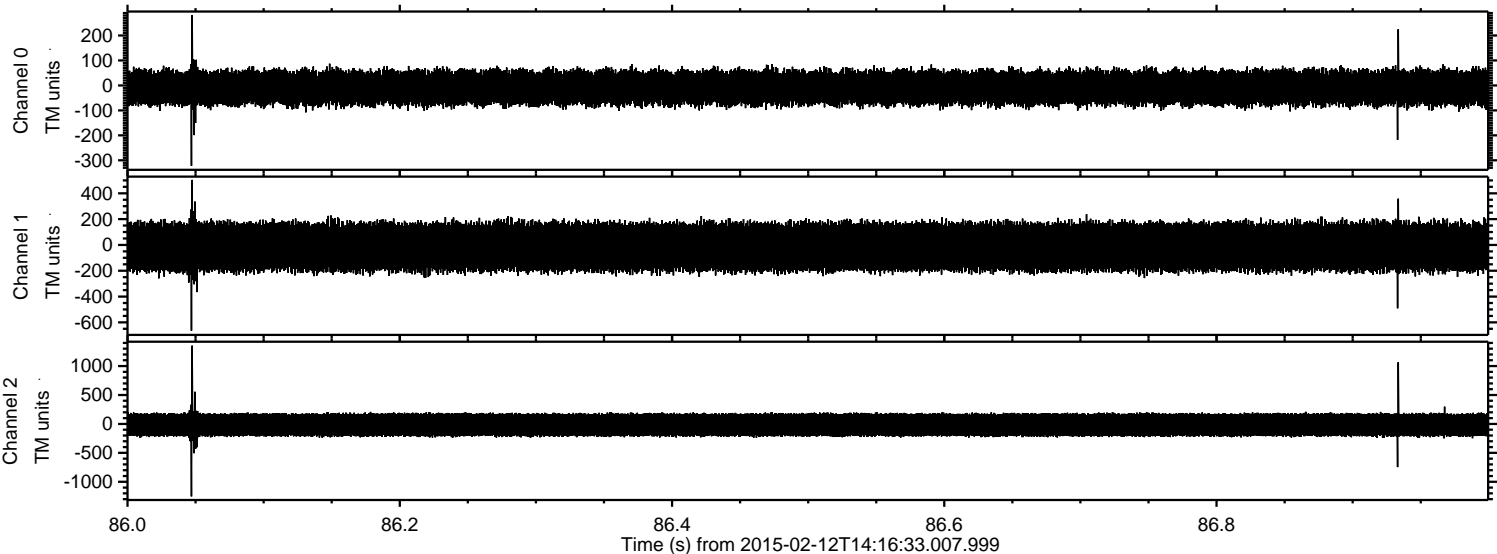



ELMAVAN 3D WAVEFORMS (Measured data sampled at 50 kHz) 49793 packets of 144 samples from 2015-02-12T14:16:33.007.999. Part 141/144

Processed Fri Feb 20 08:13:12 2015 by ELM ver.2012-10-06 from 001\_\_elm20150212\_141632\_\_dat00.bin

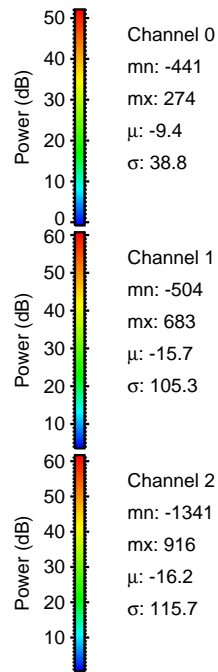
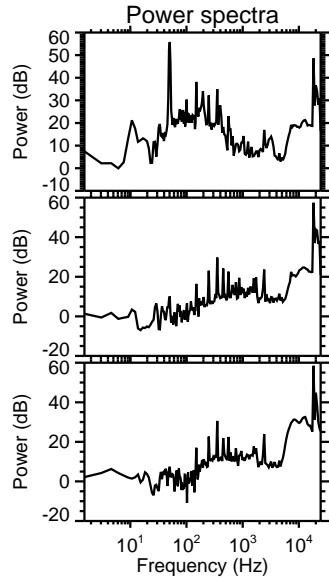
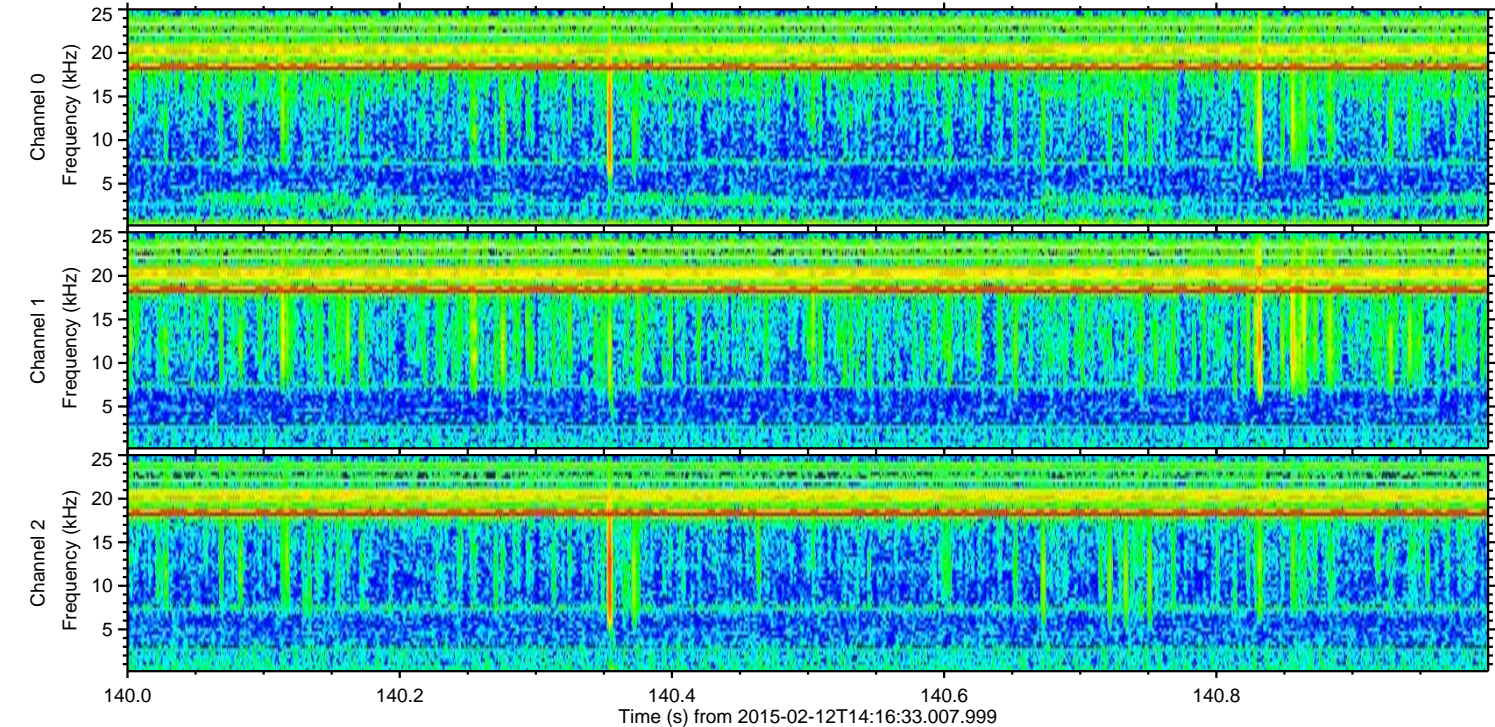
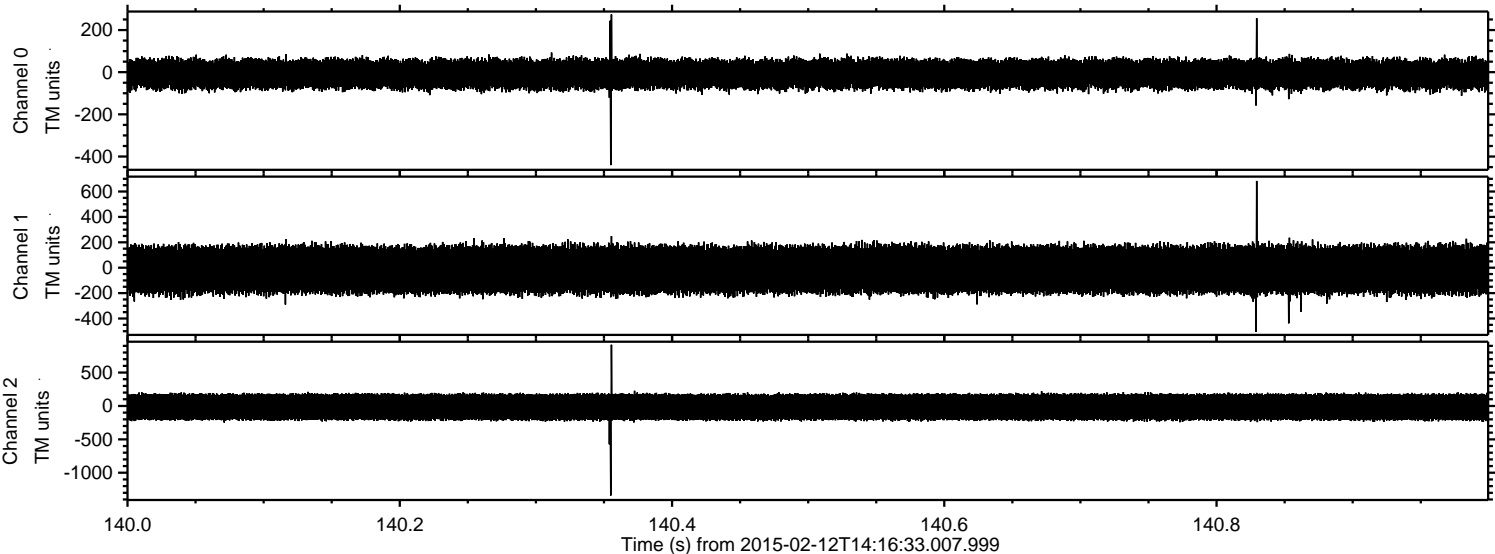



Processed Fri Feb 20 08:13:15 2015 by ELM ver.2012-10-06 from 001\_\_elm20150212\_141632\_\_dat00.bin

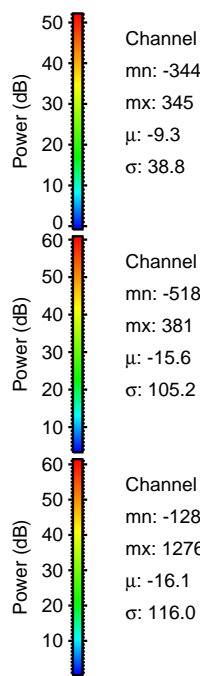
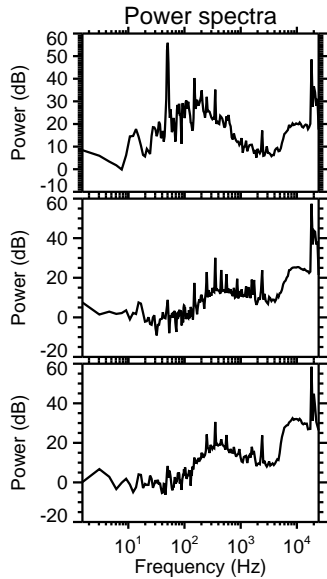
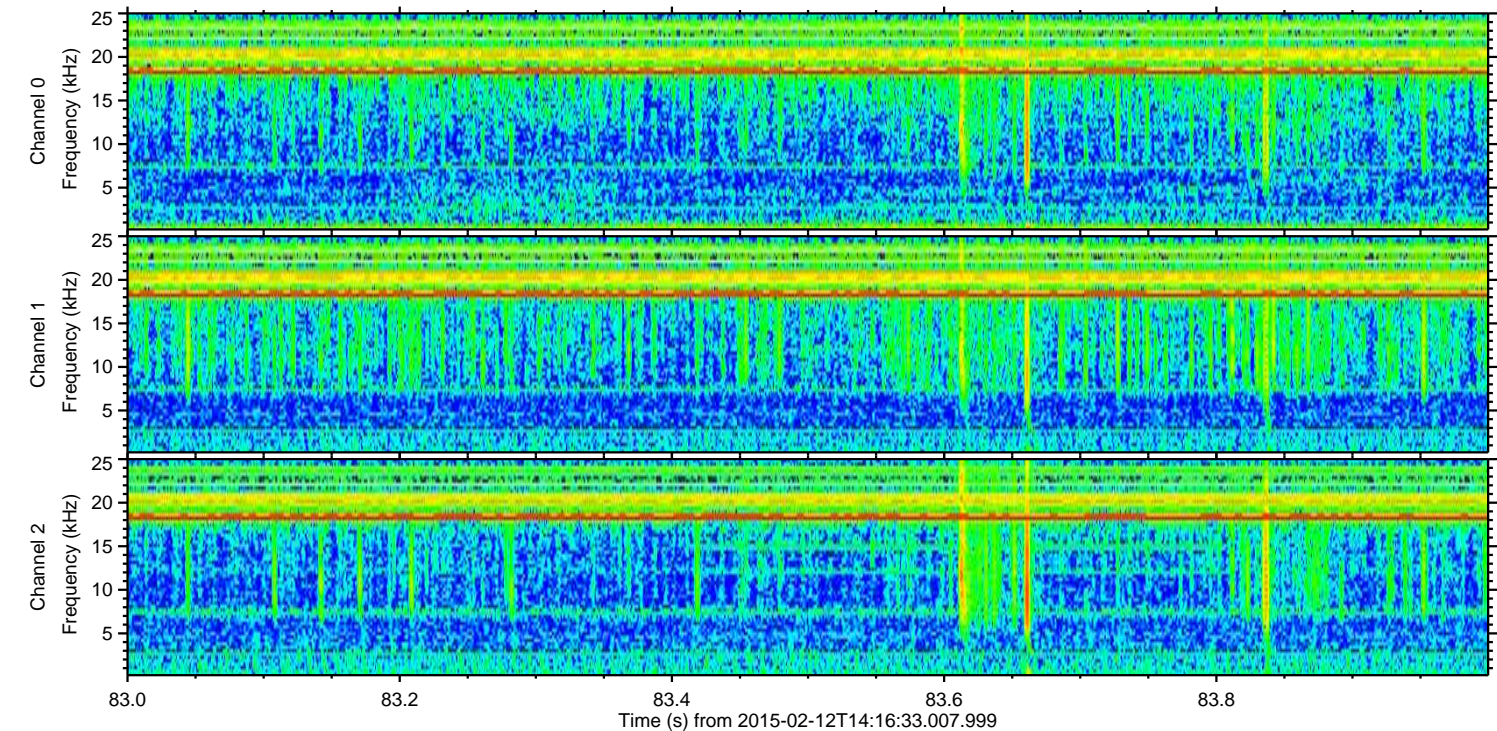
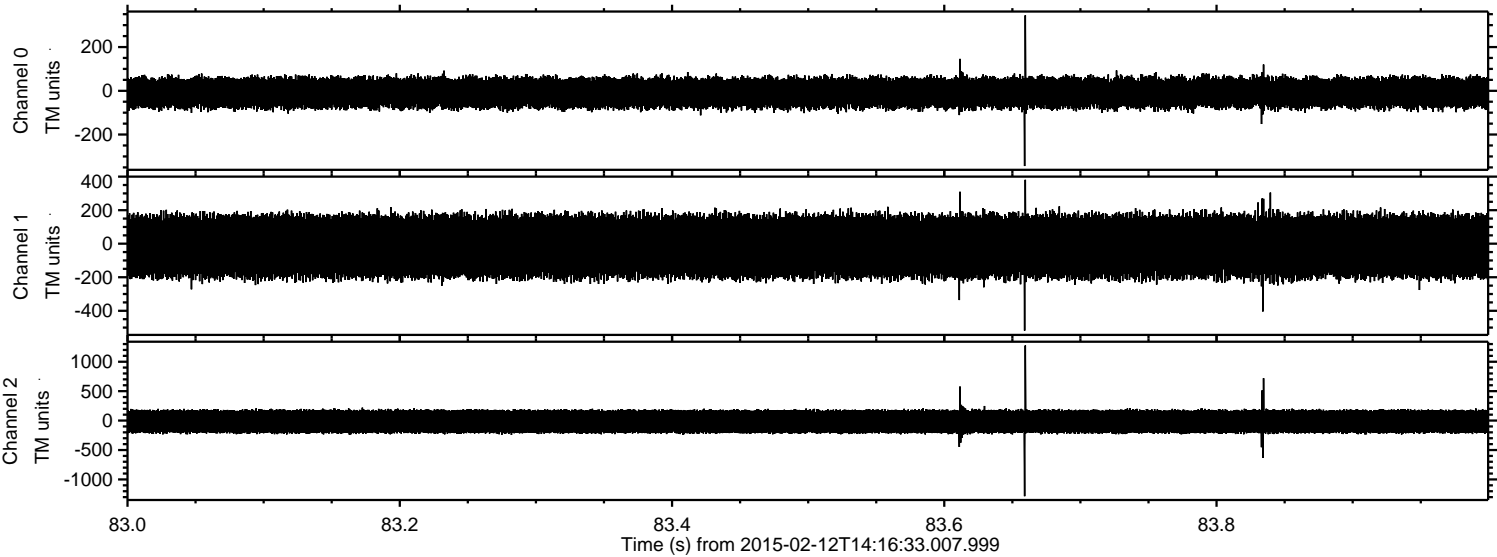

Channel 0  
mn: -344  
mx: 345  
 $\mu$ : -9.3  
 $\sigma$ : 38.8

Channel 1  
mn: -518  
mx: 381  
 $\mu$ : -15.6  
 $\sigma$ : 105.2

Channel 2  
mn: -1285  
mx: 1276  
 $\mu$ : -16.1  
 $\sigma$ : 116.0



Processed Fri Feb 20 08:13:17 2015 by ELM ver.2012-10-06 from 001\_\_elm20150212\_141632\_\_dat00.bin

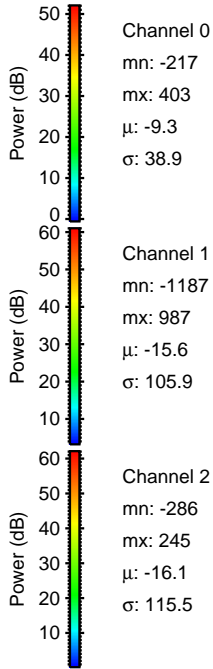
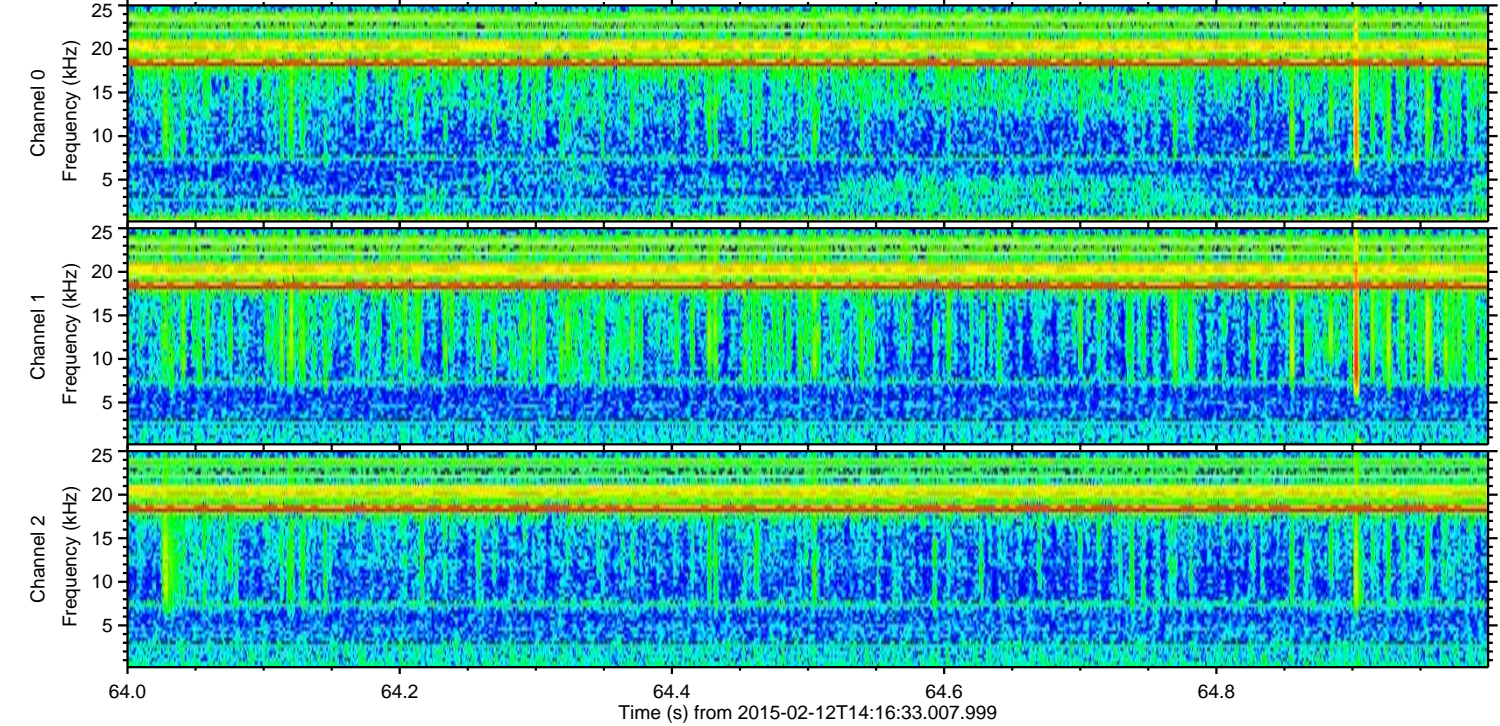
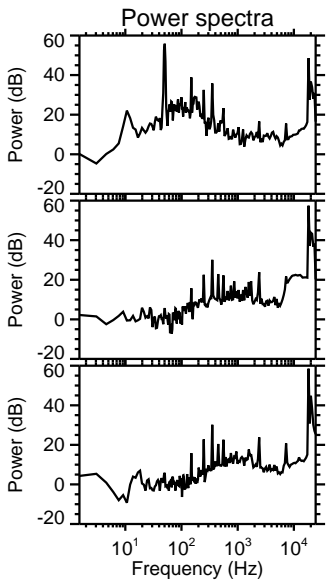
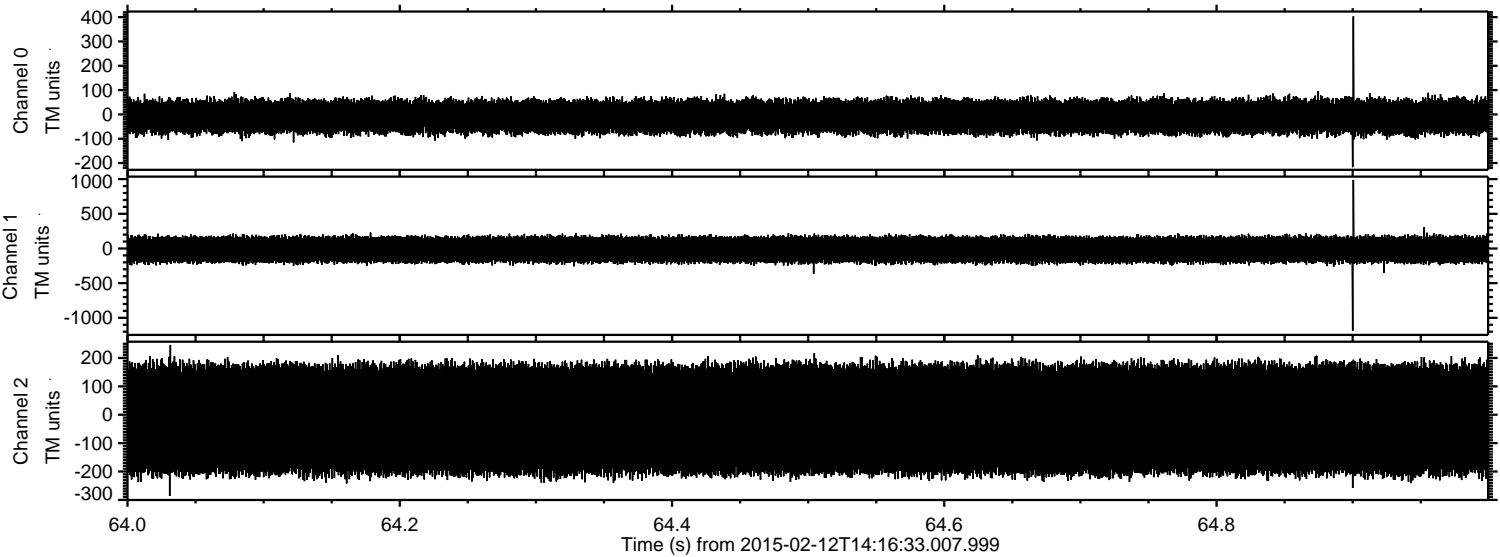



Processed Fri Feb 20 08:13:18 2015 by ELM ver.2012-10-06 from 001\_\_elm20150212\_141632\_\_dat00.bin

