

# ELMAVAN 3D WAVEFORMS (Measured data sampled at 50 kHz) 49807 packets of 144 samples from 2015-02-12T12:56:30.716.000.

Processed Fri Feb 20 07:46:25 2015 by ELM ver.2012-10-06 from 001\_\_elm20150212\_125629\_\_dat00.bin

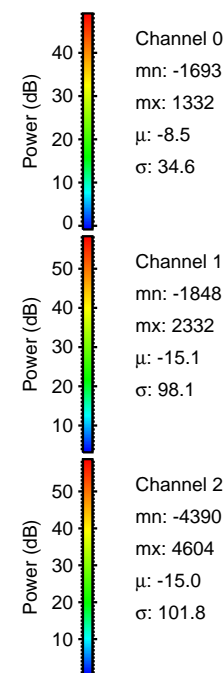

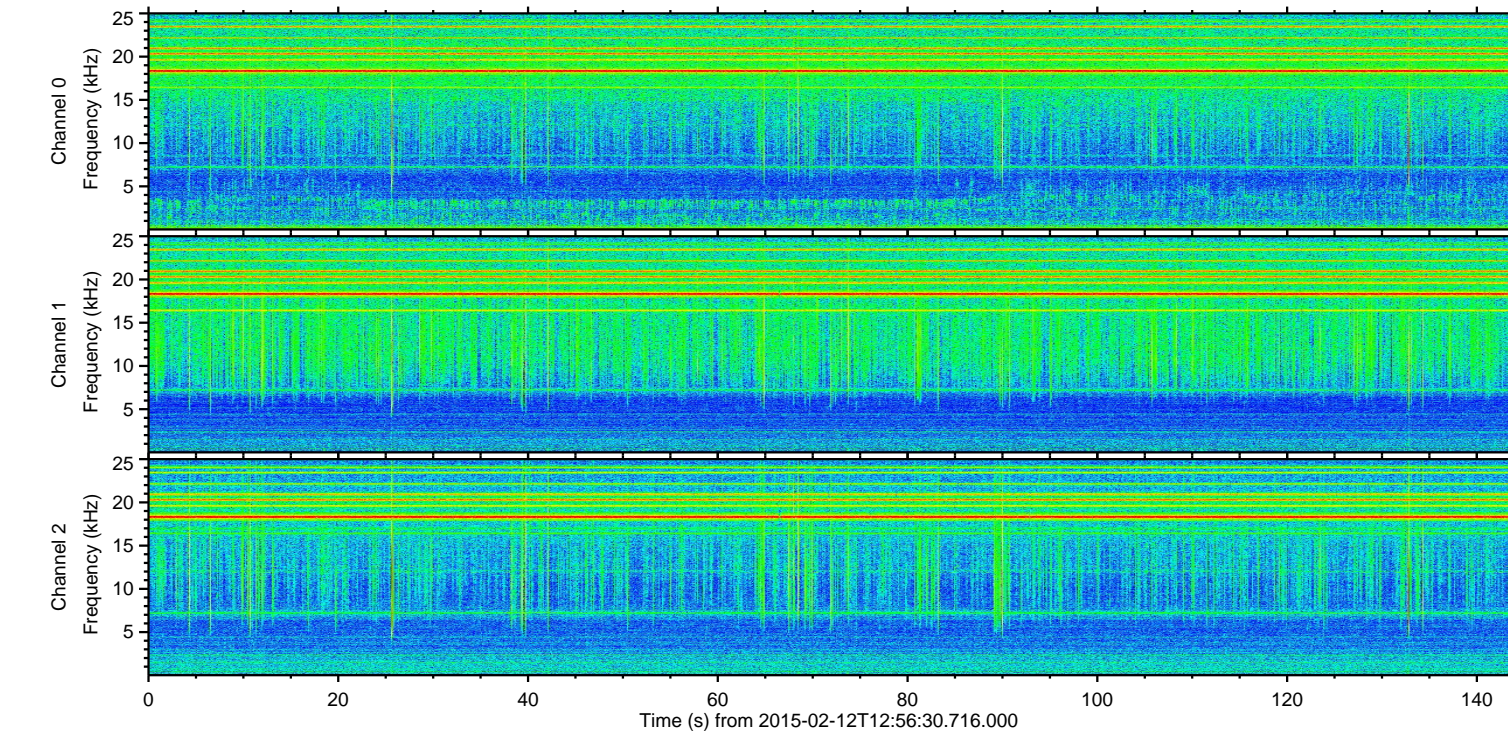
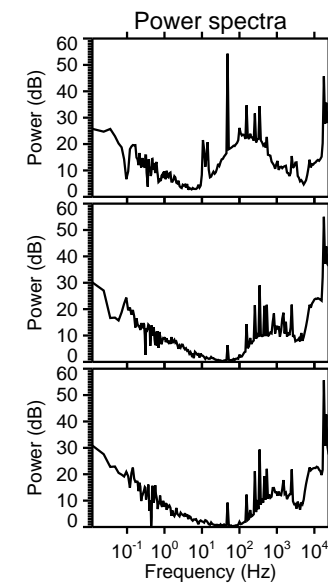
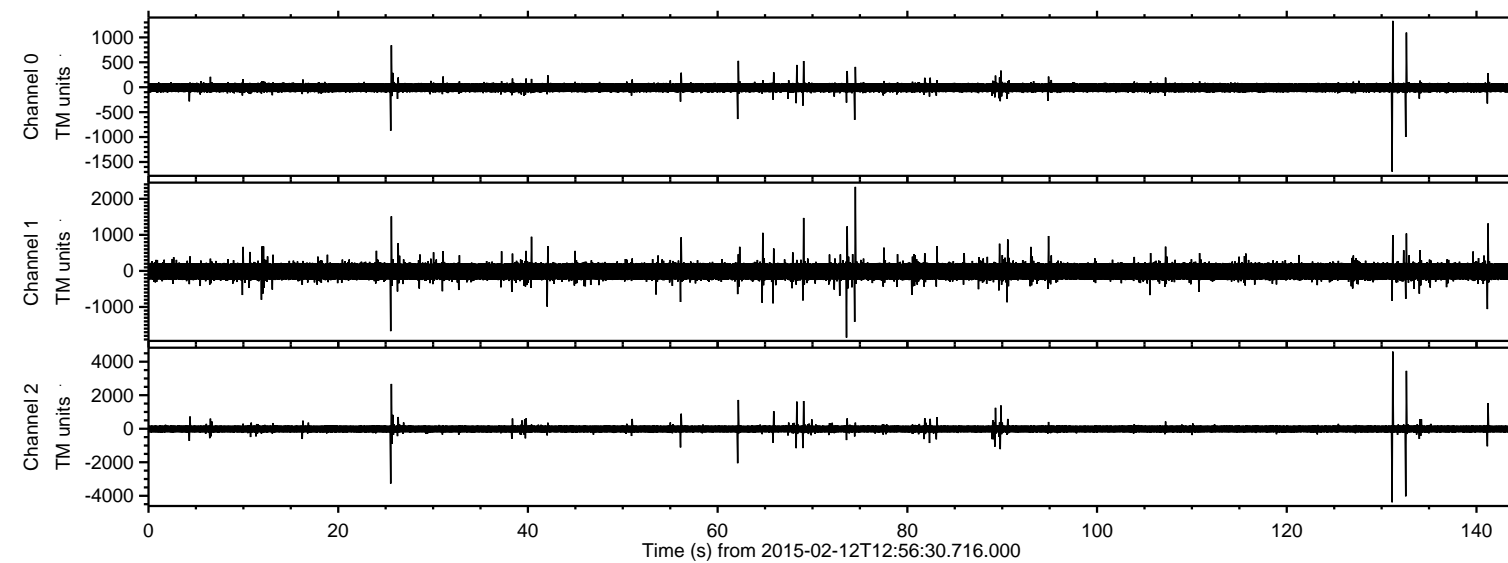

ELMAVAN 3D WAVEFORMS (Measured data sampled at 50 kHz) 49807 packets of 144 samples from 2015-02-12T12:56:30.716.000. Part 132/144

Processed Fri Feb 20 07:46:48 2015 by ELM ver.2012-10-06 from 001\_\_elm20150212\_125629\_\_dat00.bin

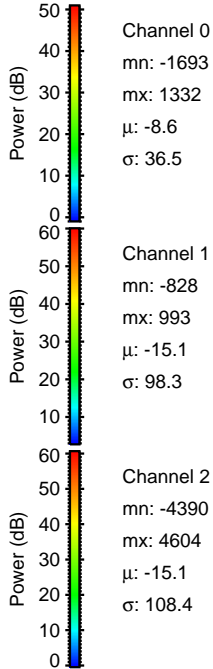
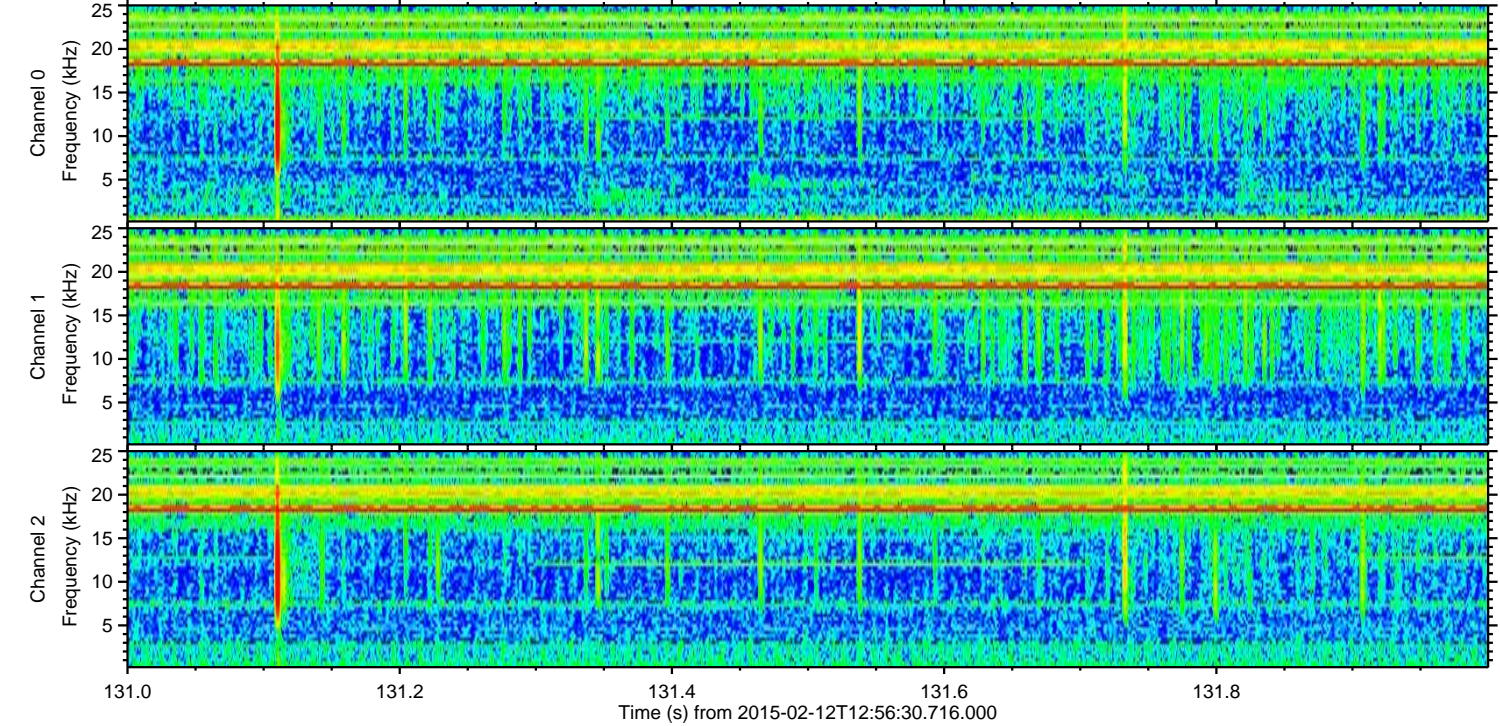
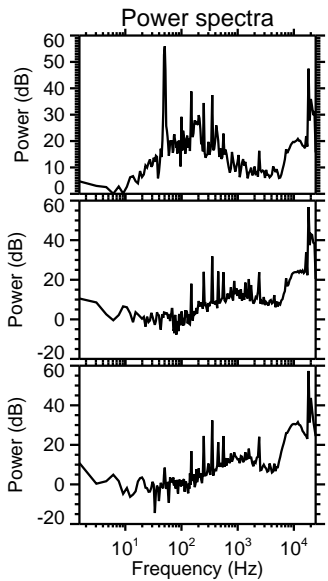
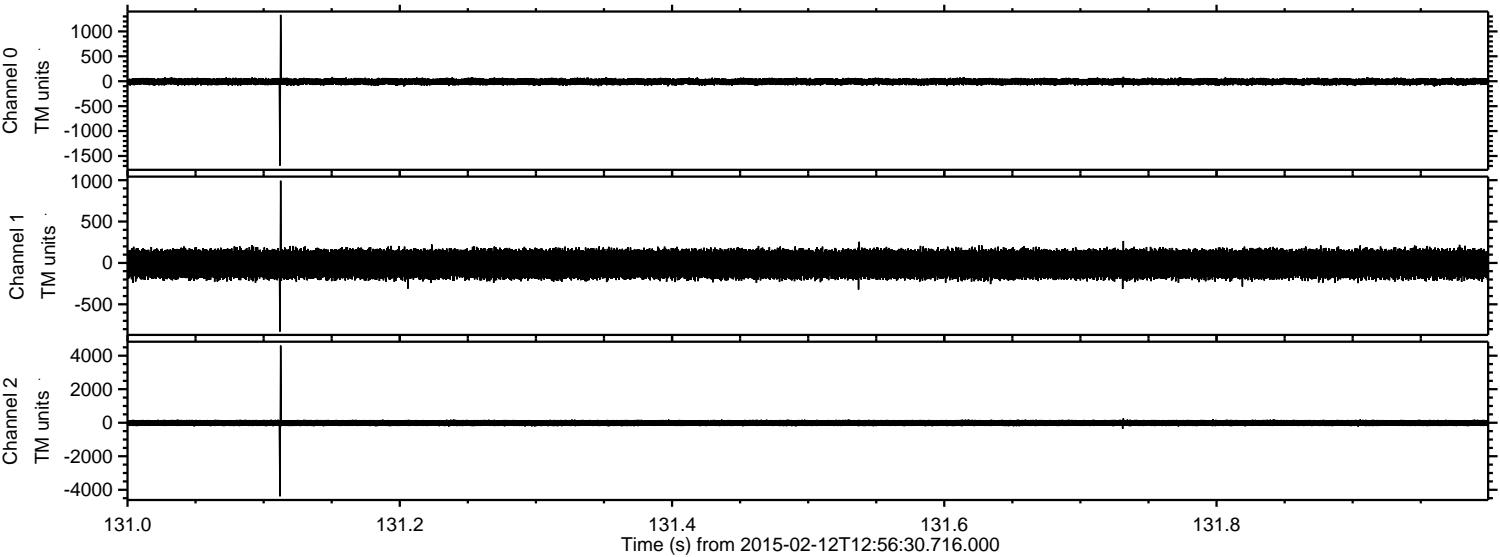



ELMAVAN 3D WAVEFORMS (Measured data sampled at 50 kHz) 49807 packets of 144 samples from 2015-02-12T12:56:30.716.000. Part 133/144

Processed Fri Feb 20 07:46:51 2015 by ELM ver.2012-10-06 from 001\_\_elm20150212\_125629\_\_dat00.bin

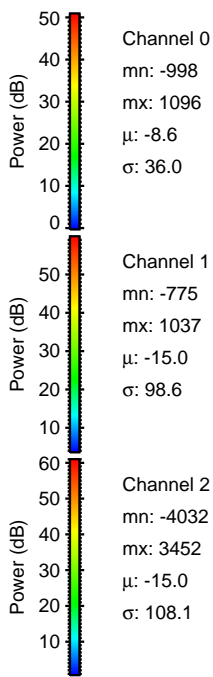
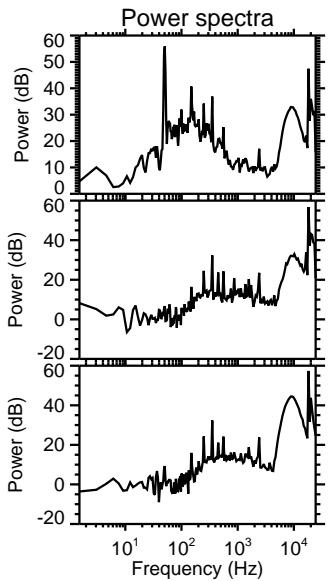
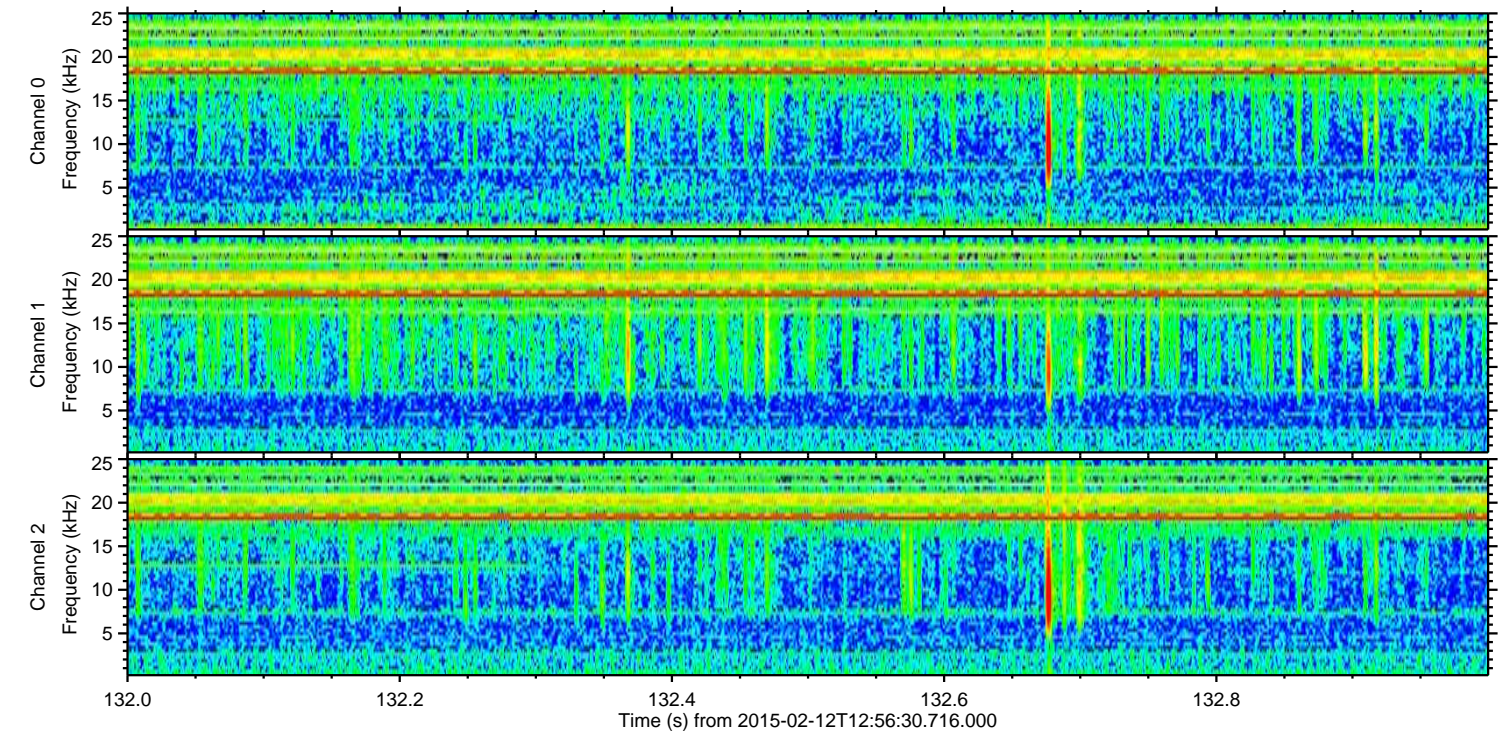
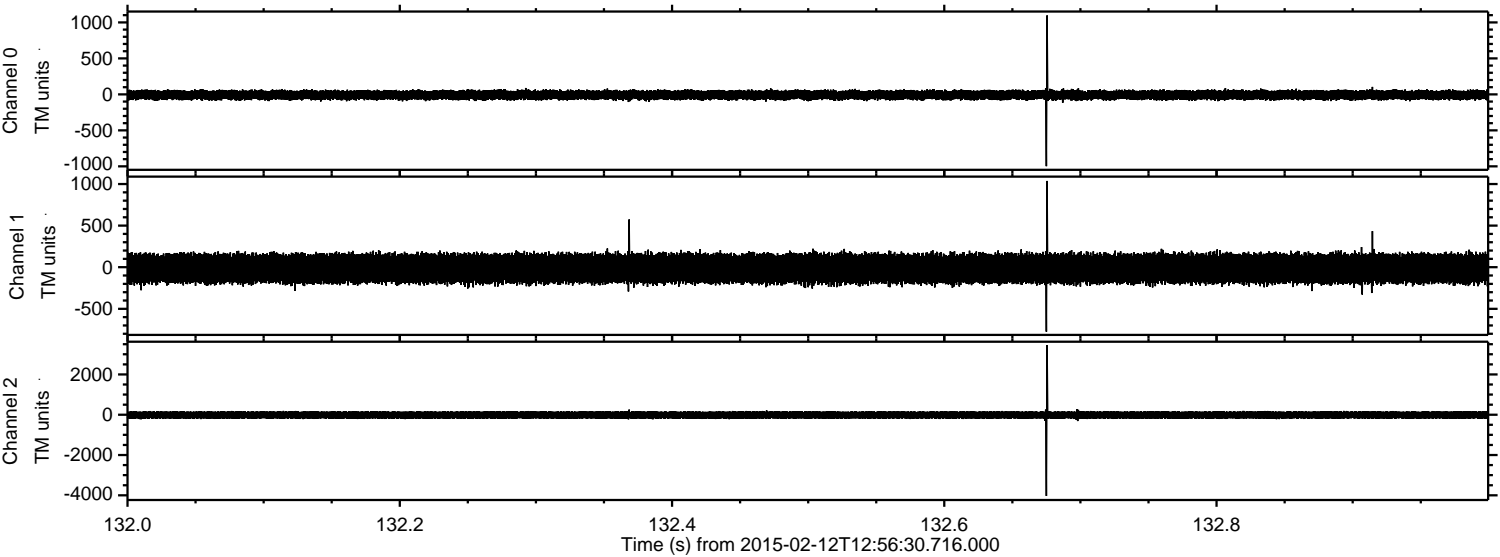

Channel 0  
mn: -998  
mx: 1096  
 $\mu$ : -8.6  
 $\sigma$ : 36.0

Channel 1  
mn: -775  
mx: 1037  
 $\mu$ : -15.0  
 $\sigma$ : 98.6

Channel 2  
mn: -4032  
mx: 3452  
 $\mu$ : -15.0  
 $\sigma$ : 108.1



Processed Fri Feb 20 07:46:54 2015 by ELM ver.2012-10-06 from 001\_\_elm20150212\_125629\_\_dat00.bin

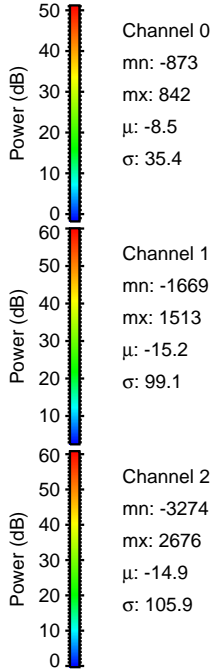
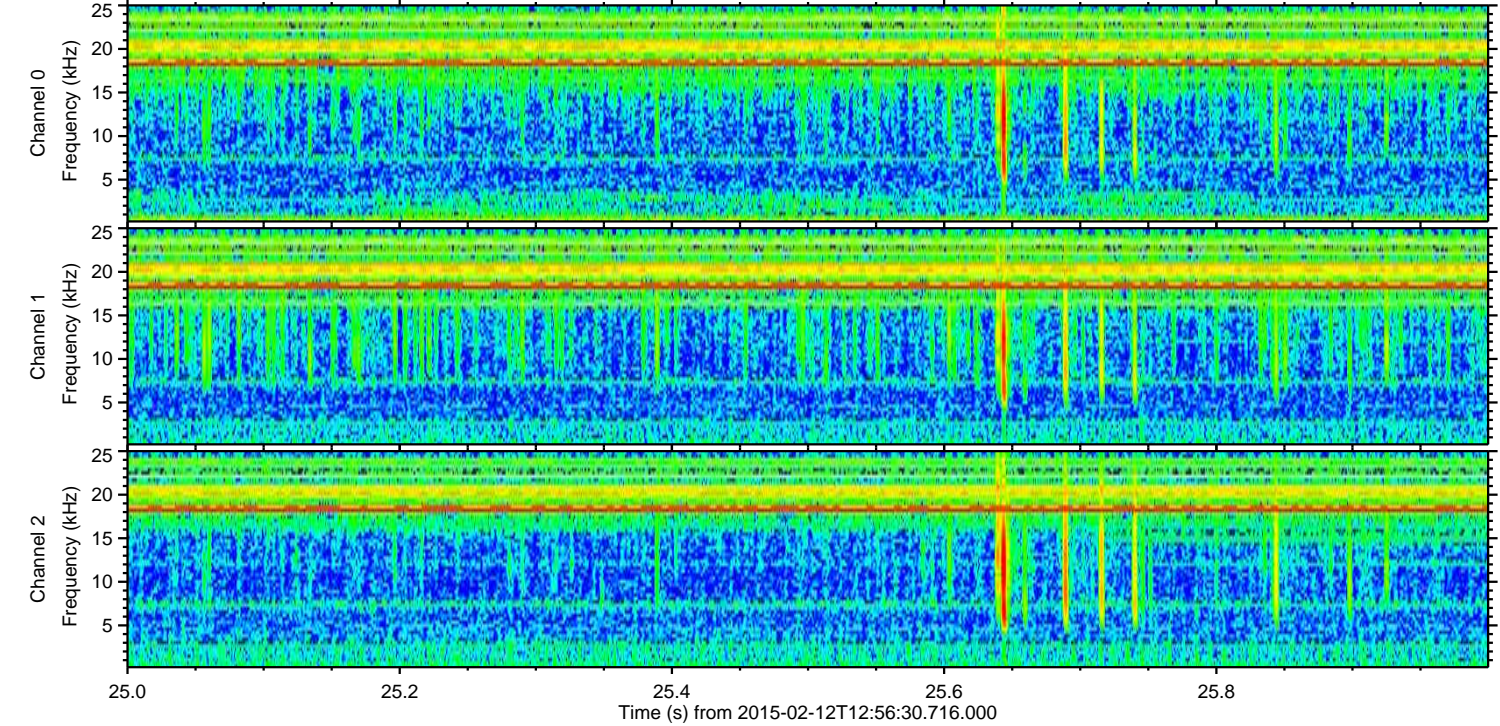
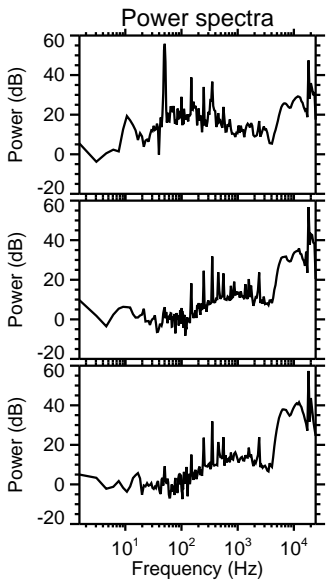
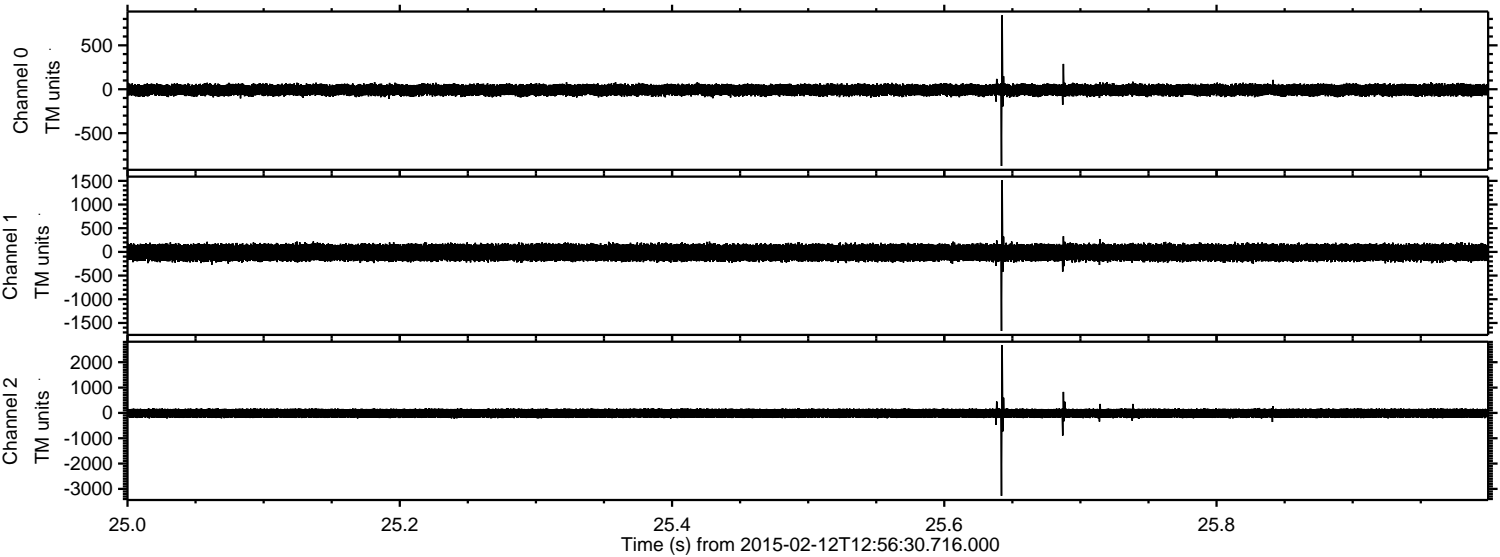



Processed Fri Feb 20 07:46:57 2015 by ELM ver.2012-10-06 from 001\_\_elm20150212\_125629\_\_dat00.bin

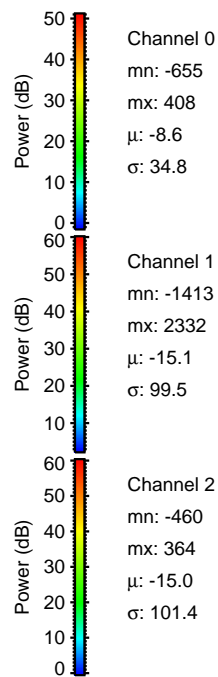
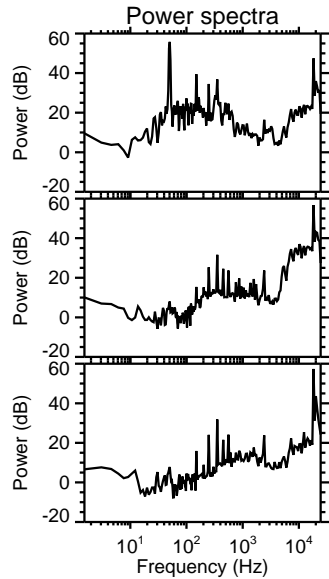
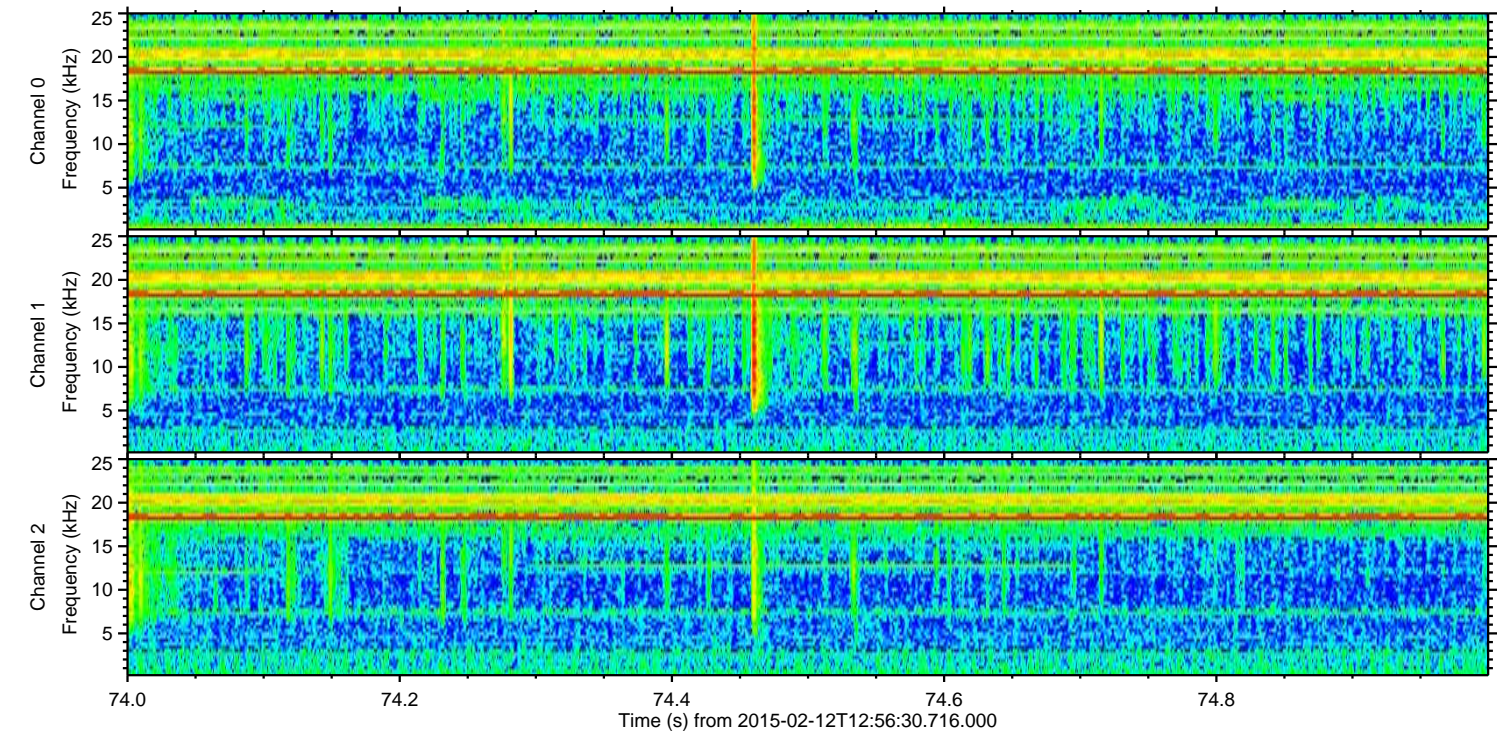
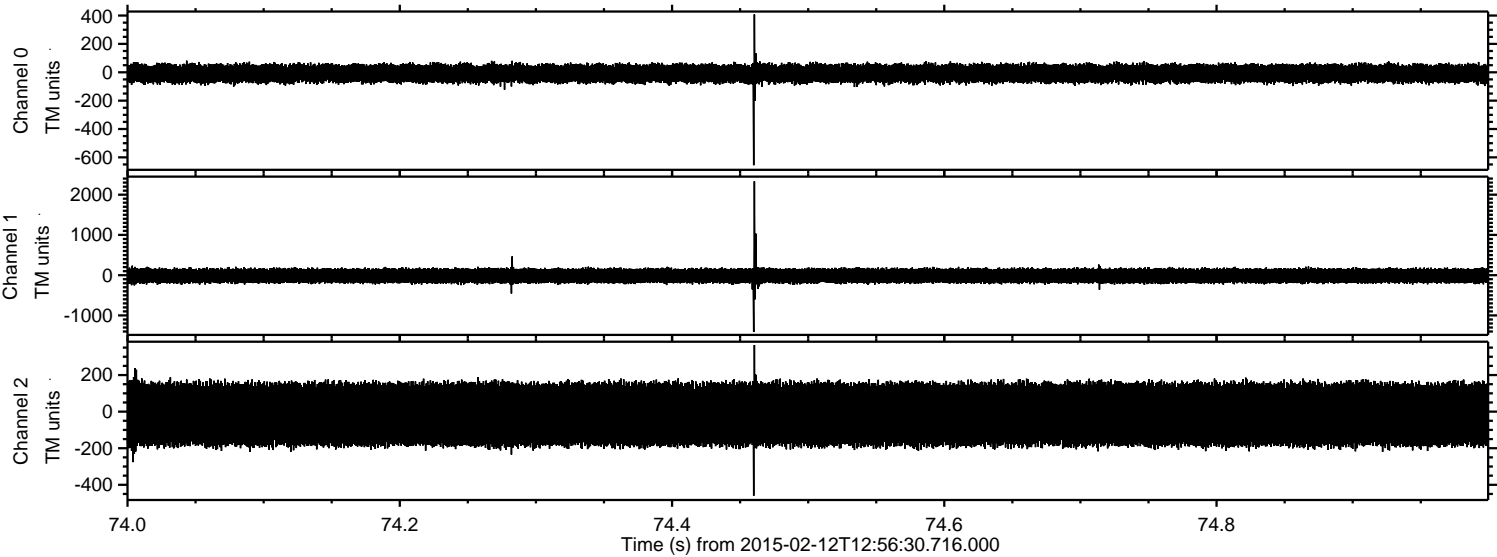

Channel 0  
mn: -655  
mx: 408  
 $\mu$ : -8.6  
 $\sigma$ : 34.8

Channel 1  
mn: -1413  
mx: 2332  
 $\mu$ : -15.1  
 $\sigma$ : 99.5

Channel 2  
mn: -460  
mx: 364  
 $\mu$ : -15.0  
 $\sigma$ : 101.4



Processed Fri Feb 20 07:47:00 2015 by ELM ver.2012-10-06 from 001\_\_elm20150212\_125629\_\_dat00.bin

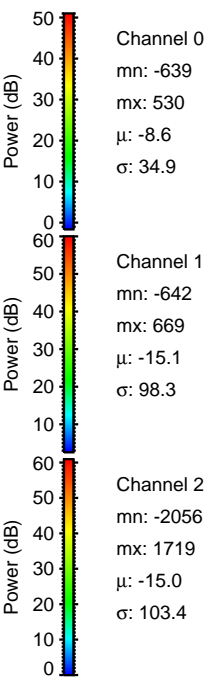
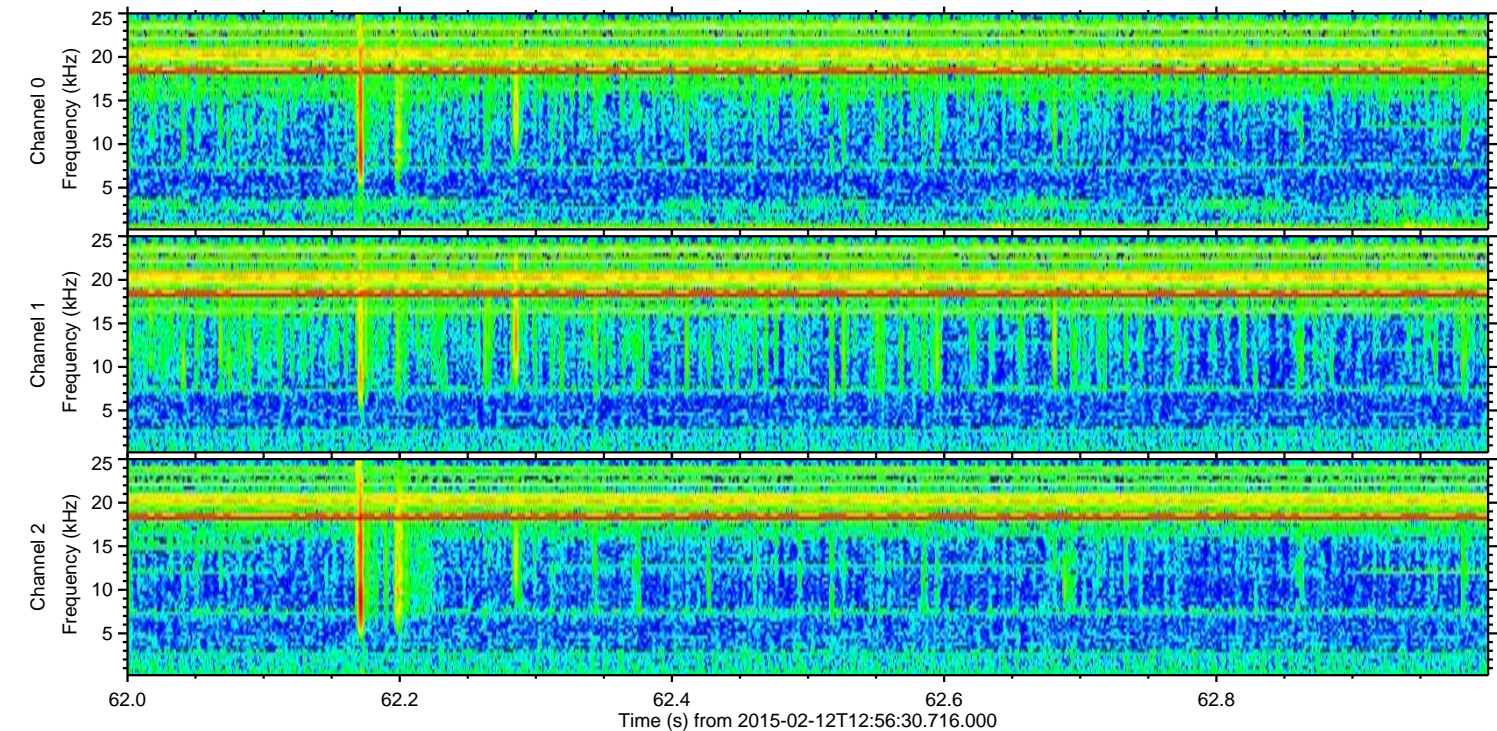
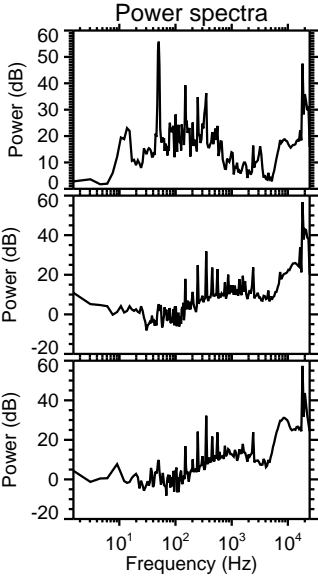
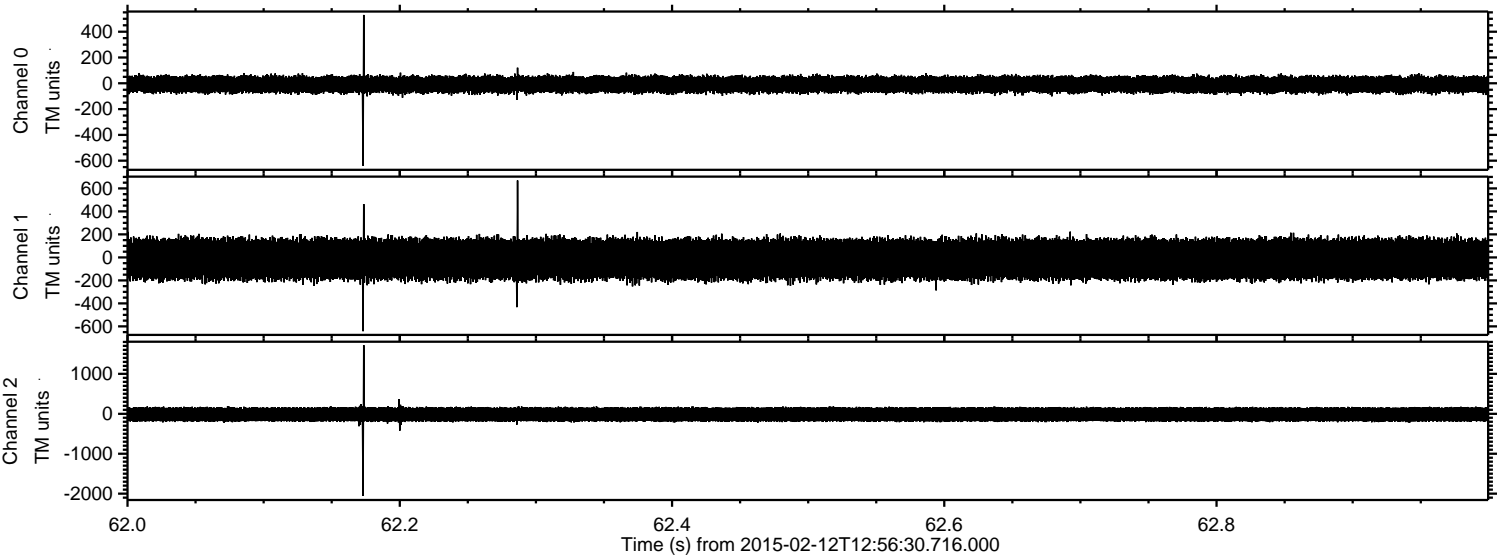



Processed Fri Feb 20 07:47:03 2015 by ELM ver.2012-10-06 from 001\_\_elm20150212\_125629\_\_dat00.bin

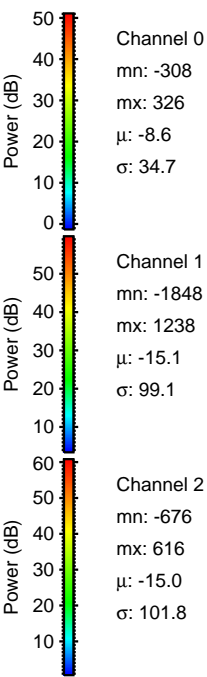
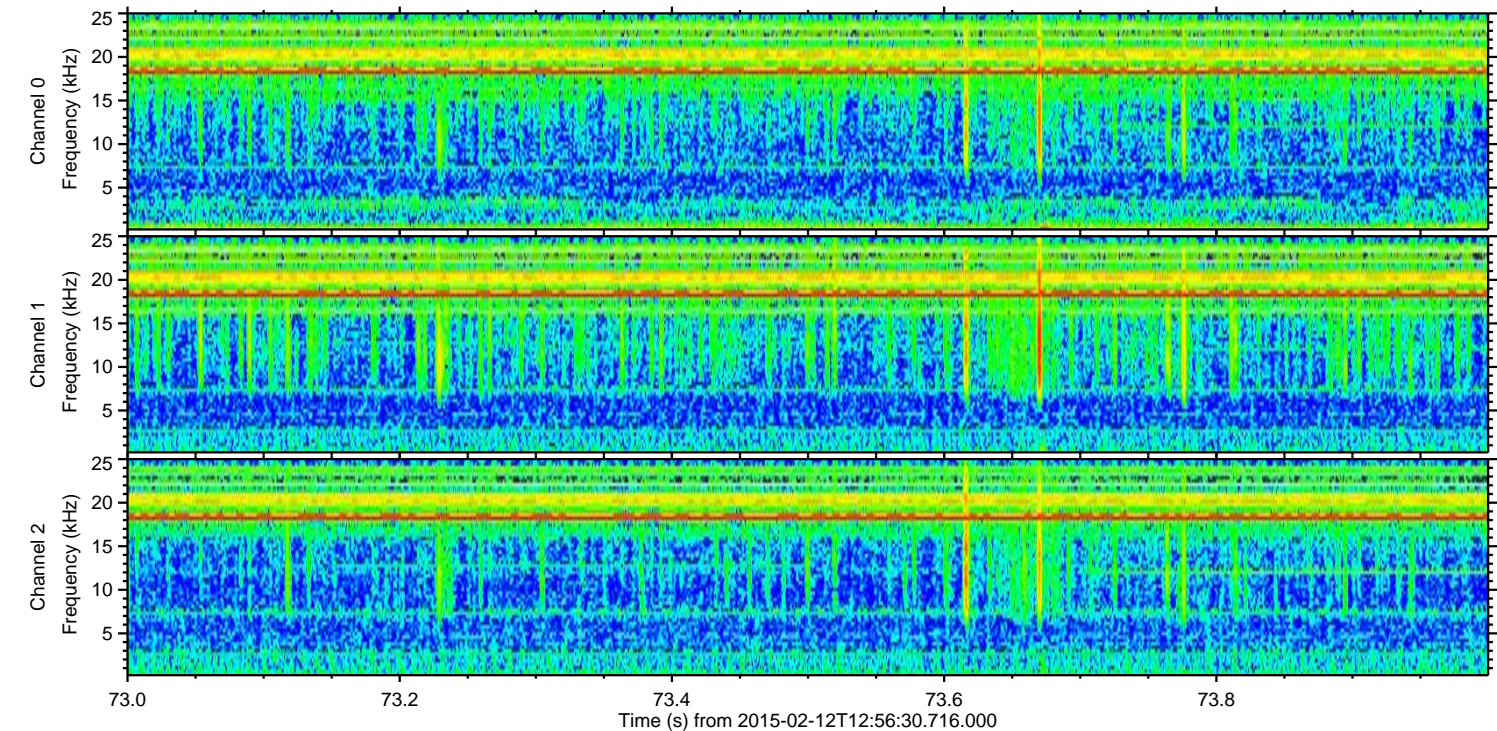
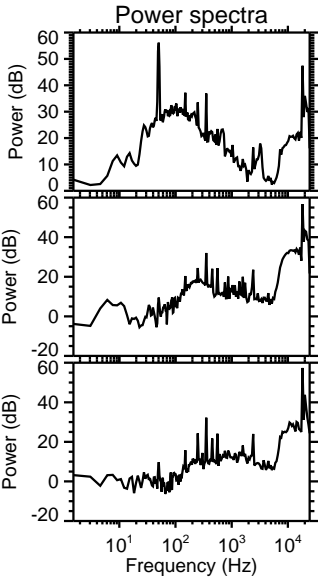
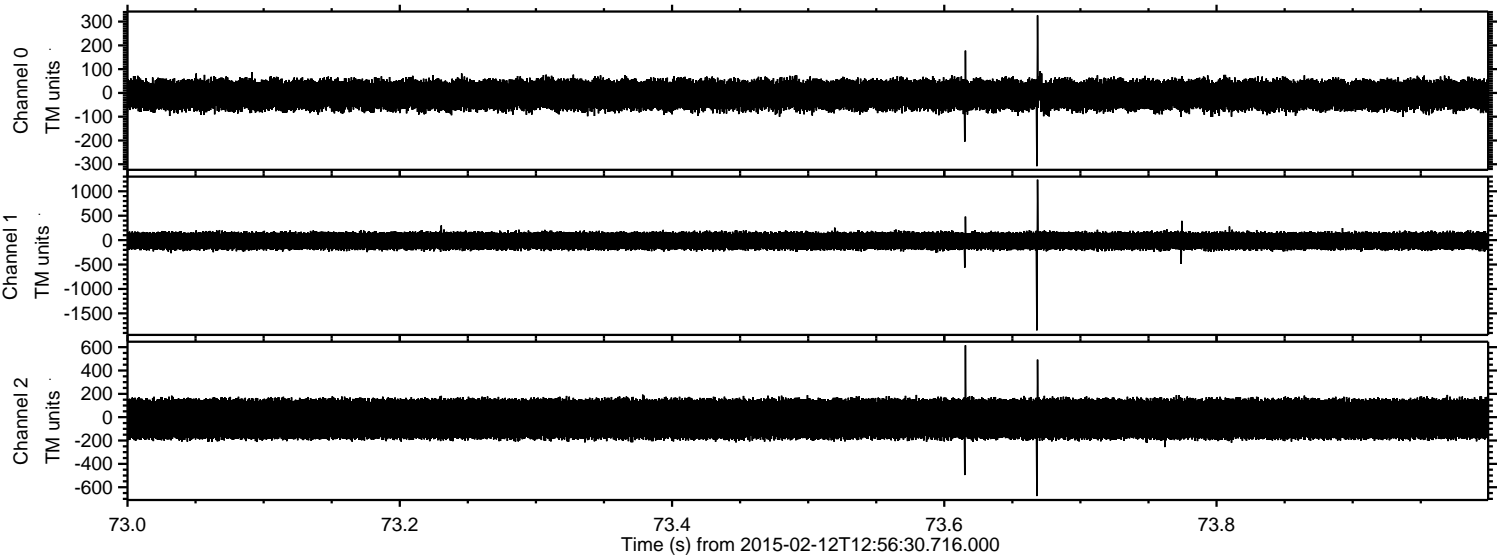

Channel 0  
mn: -308  
mx: 326  
 $\mu$ : -8.6  
 $\sigma$ : 34.7

Channel 1  
mn: -1848  
mx: 1238  
 $\mu$ : -15.1  
 $\sigma$ : 99.1

Channel 2  
mn: -676  
mx: 616  
 $\mu$ : -15.0  
 $\sigma$ : 101.8



Processed Fri Feb 20 07:47:05 2015 by ELM ver.2012-10-06 from 001\_\_elm20150212\_125629\_\_dat00.bin

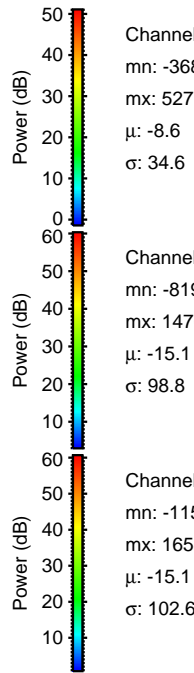
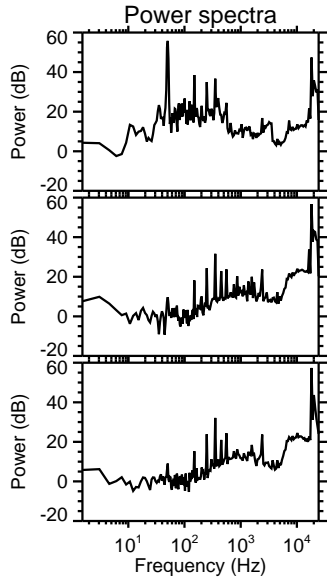
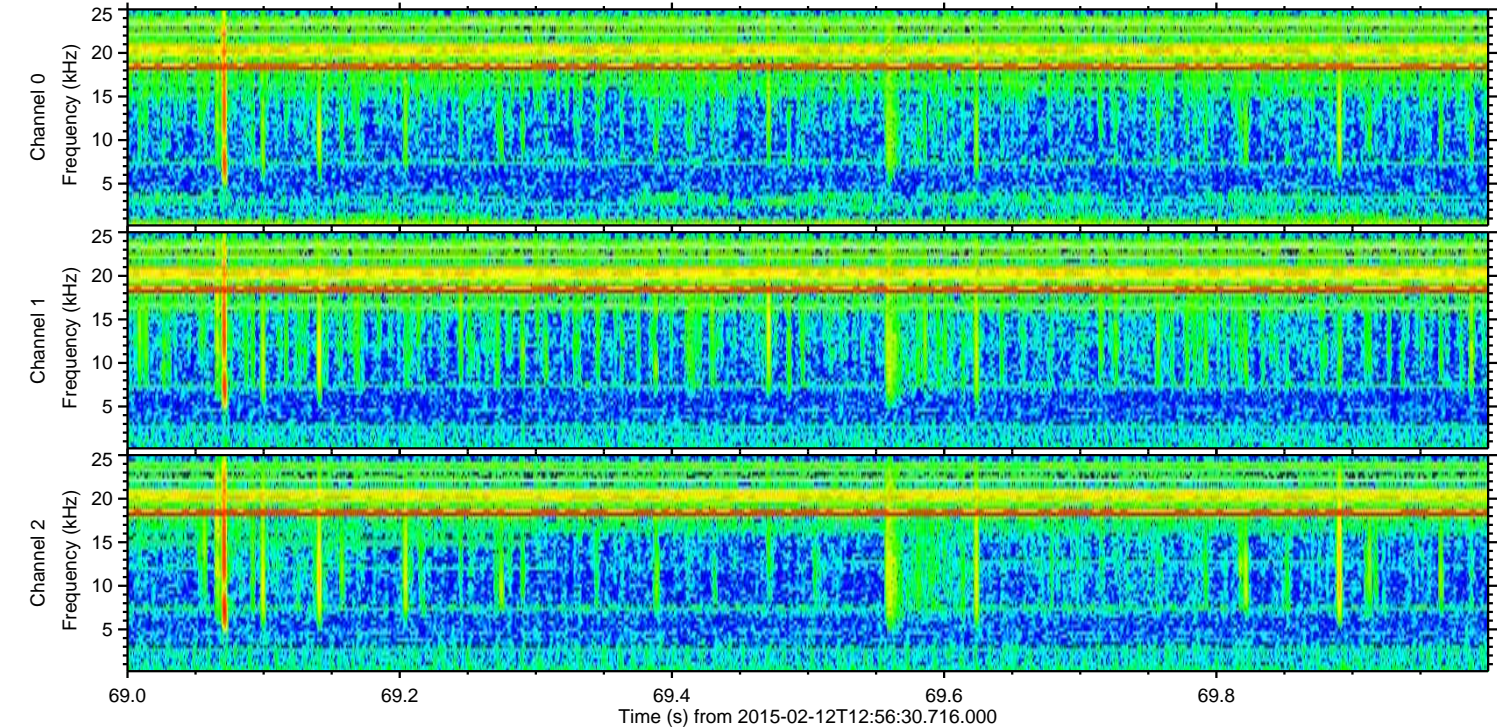
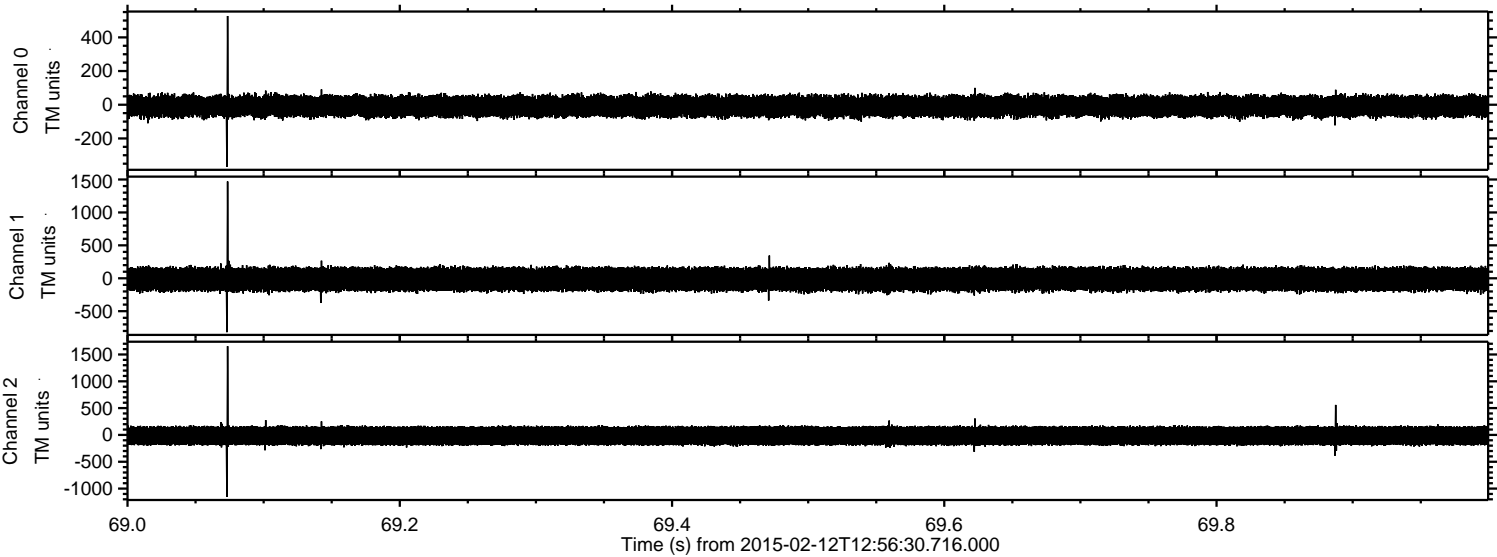

Channel 0  
mn: -368  
mx: 527  
 $\mu$ : -8.6  
 $\sigma$ : 34.6

Channel 1  
mn: -819  
mx: 1470  
 $\mu$ : -15.1  
 $\sigma$ : 98.8

Channel 2  
mn: -1155  
mx: 1655  
 $\mu$ : -15.1  
 $\sigma$ : 102.6



Processed Fri Feb 20 07:47:08 2015 by ELM ver.2012-10-06 from 001\_\_elm20150212\_125629\_\_dat00.bin

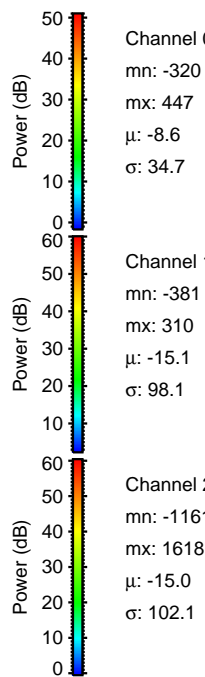
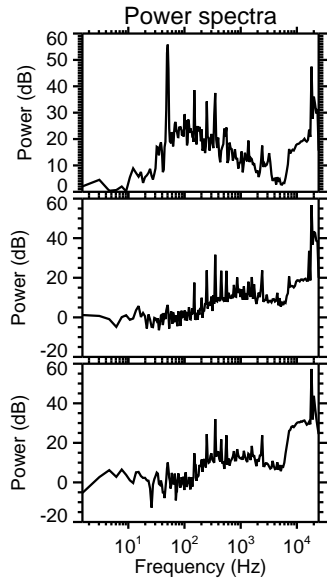
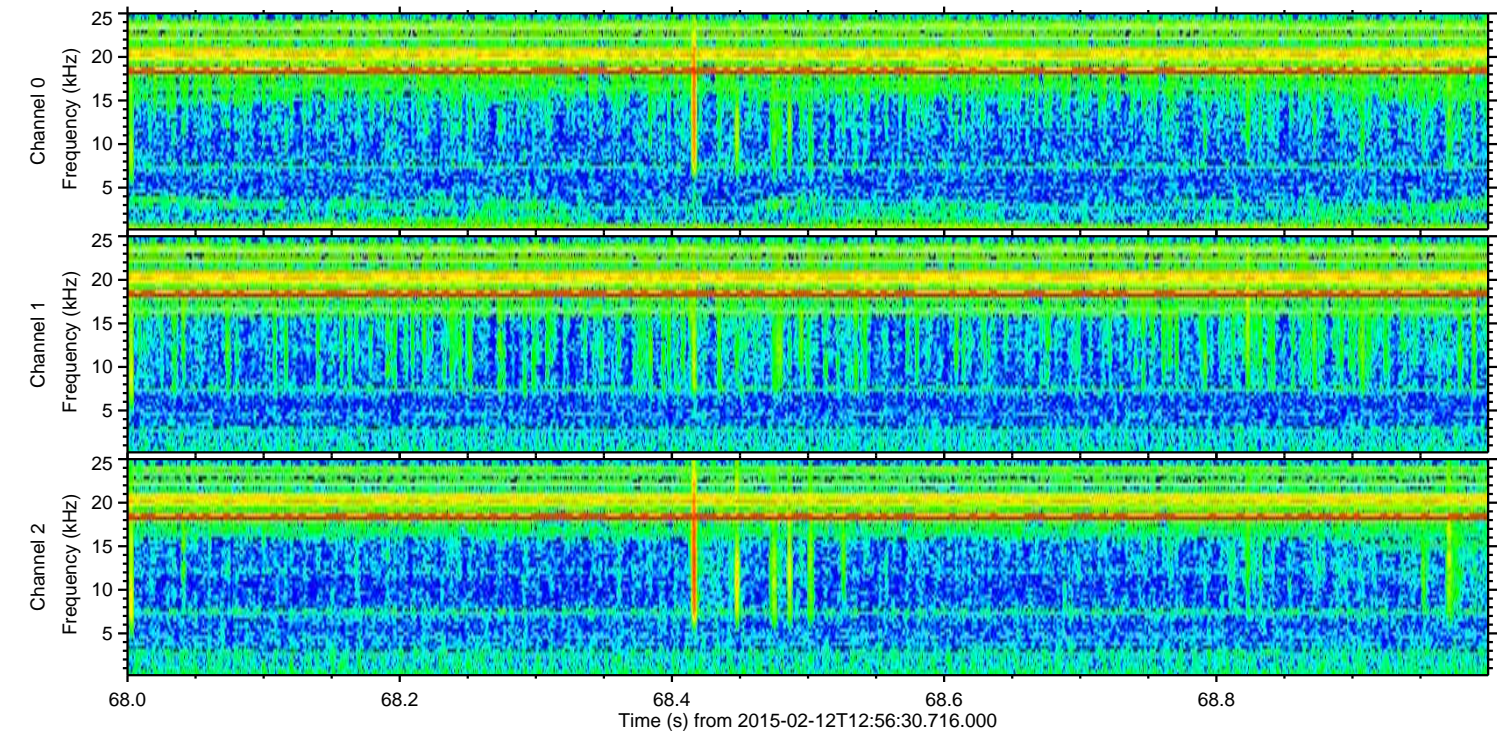
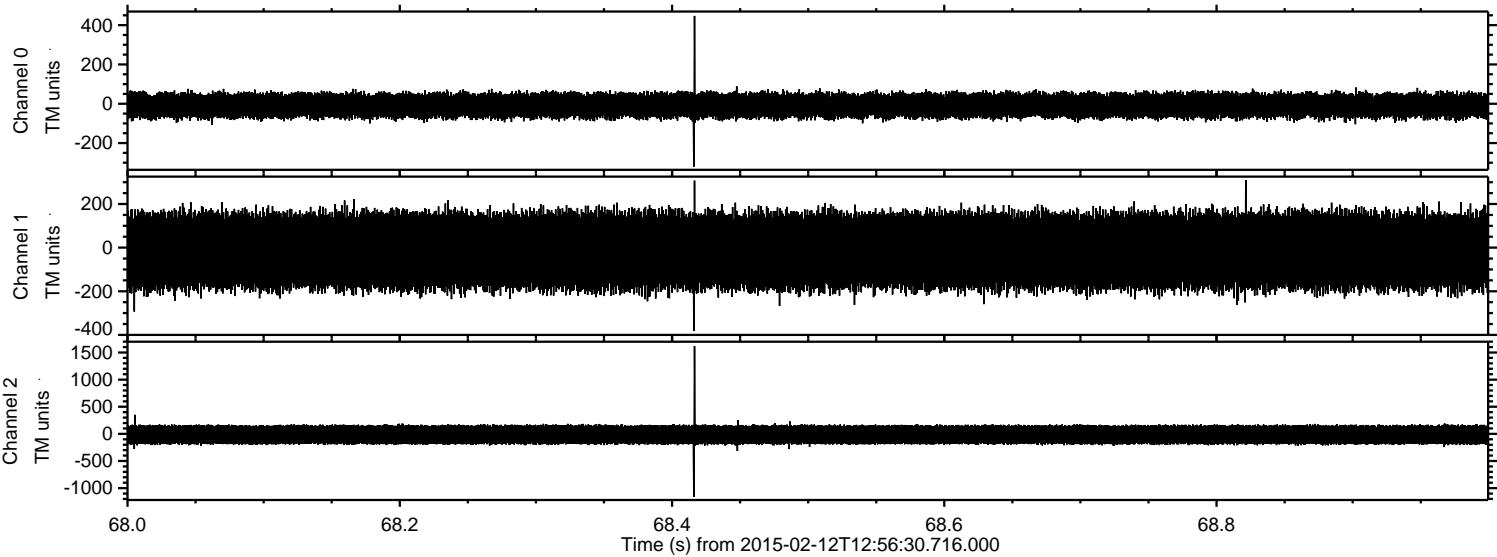



ELMAVAN 3D WAVEFORMS (Measured data sampled at 50 kHz) 49807 packets of 144 samples from 2015-02-12T12:56:30.716.000. Part 142/144

Processed Fri Feb 20 07:47:10 2015 by ELM ver.2012-10-06 from 001\_\_elm20150212\_125629\_\_dat00.bin

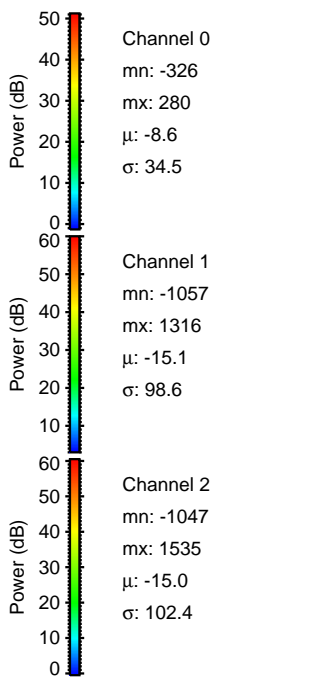
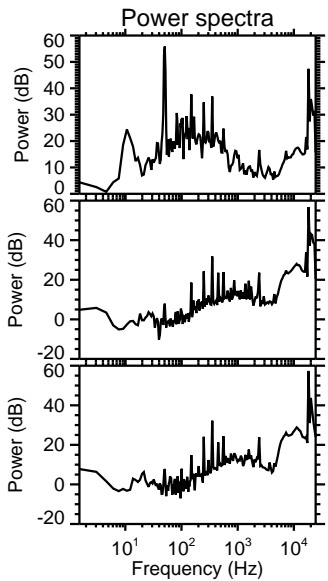
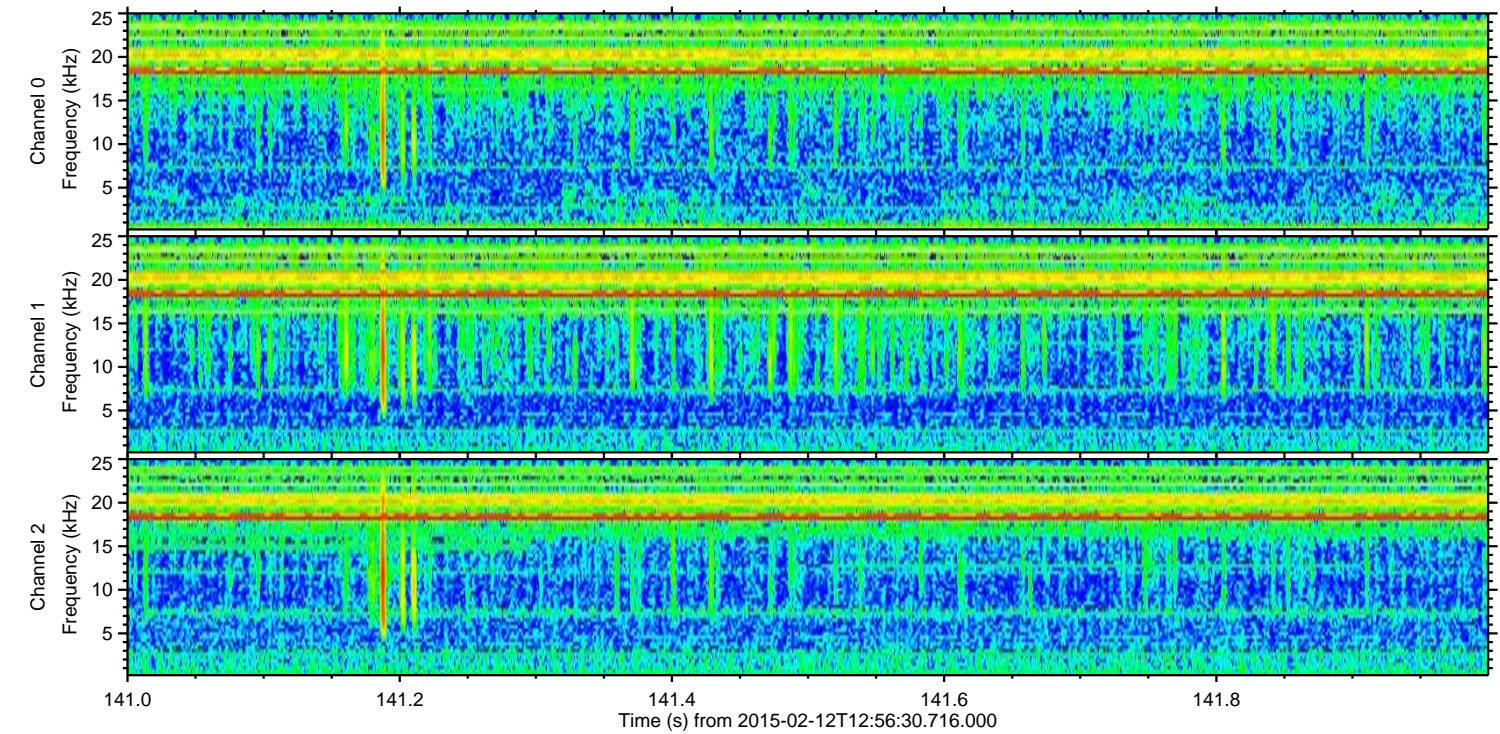
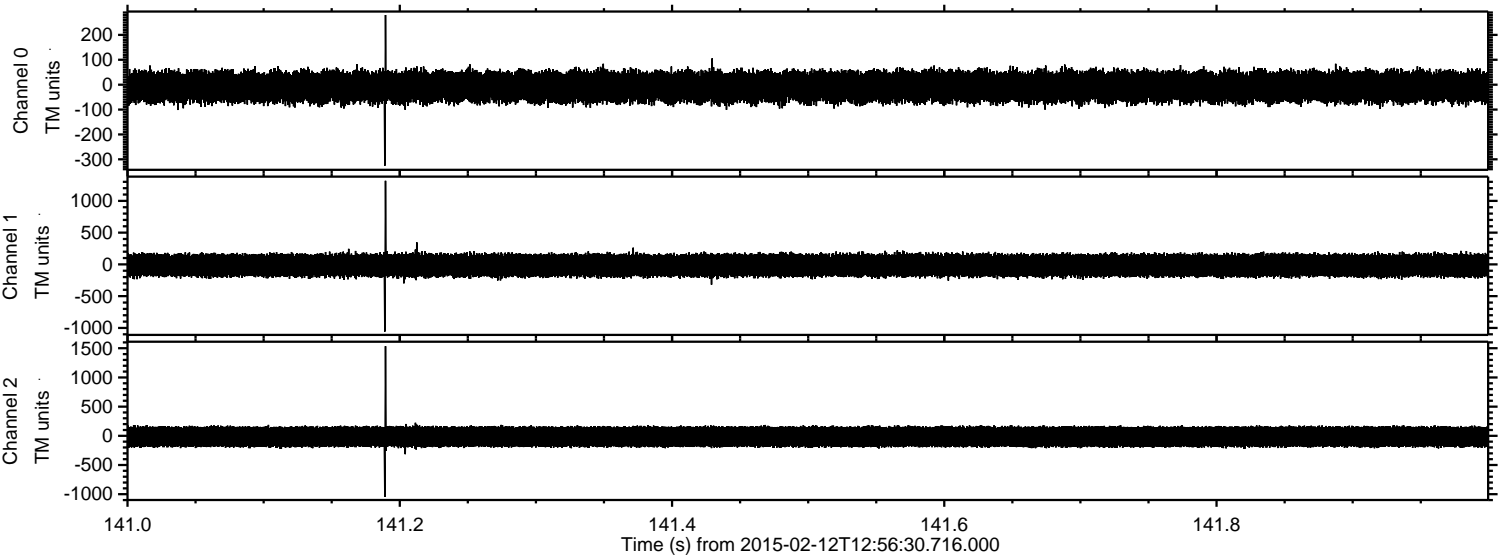

Power spectra

Channel 0  
mn: -326  
mx: 280  
 $\mu$ : -8.6  
 $\sigma$ : 34.5

Channel 1  
mn: -1057  
mx: 1316  
 $\mu$ : -15.1  
 $\sigma$ : 98.6

Channel 2  
mn: -1047  
mx: 1535  
 $\mu$ : -15.0  
 $\sigma$ : 102.4



Processed Fri Feb 20 07:47:12 2015 by ELM ver.2012-10-06 from 001\_\_elm20150212\_125629\_\_dat00.bin

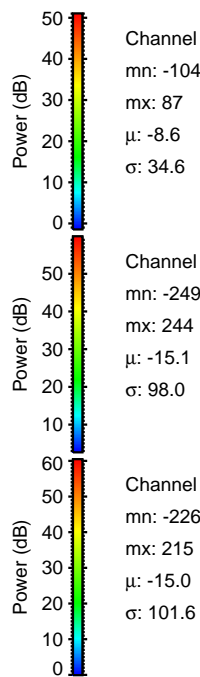
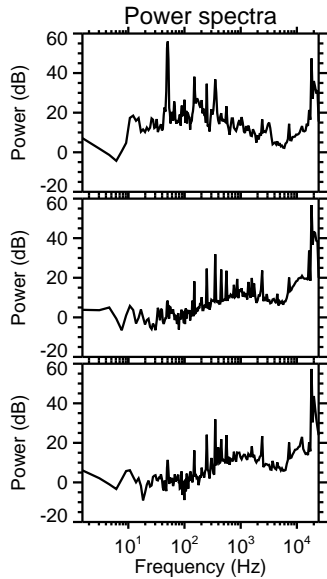
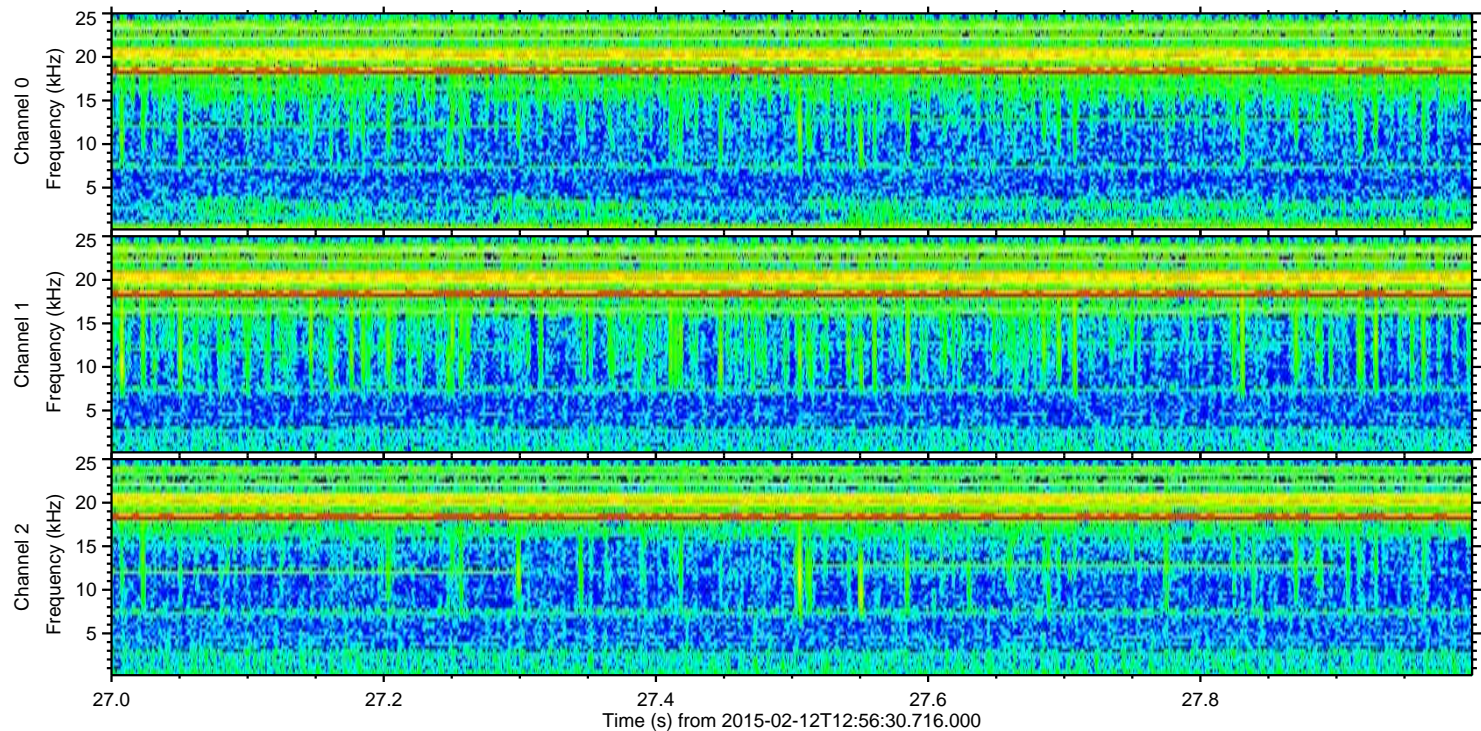
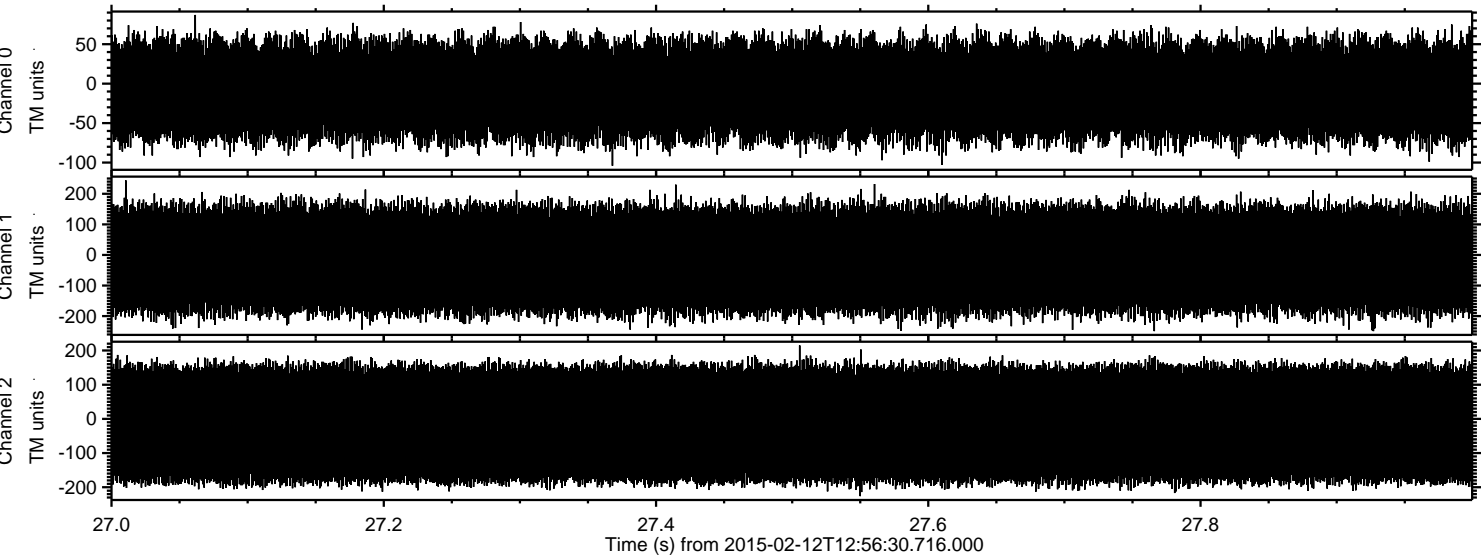

Channel 0  
mn: -104  
mx: 87  
 $\mu$ : -8.6  
 $\sigma$ : 34.6

Channel 1  
mn: -249  
mx: 244  
 $\mu$ : -15.1  
 $\sigma$ : 98.0

Channel 2  
mn: -226  
mx: 215  
 $\mu$ : -15.0  
 $\sigma$ : 101.6