

# ELMAVAN 3D WAVEFORMS (Measured data sampled at 50 kHz) 49806 packets of 144 samples from 2015-02-12T12:31:29.972.000.

Processed Fri Feb 20 07:37:34 2015 by ELM ver.2012-10-06 from 001\_\_elm20150212\_123128\_\_dat00.bin

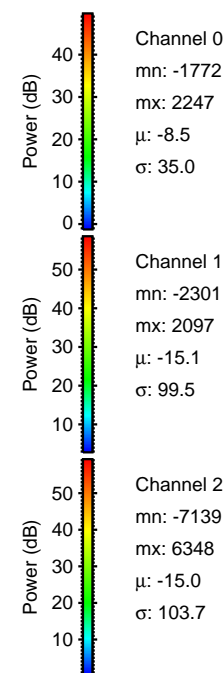

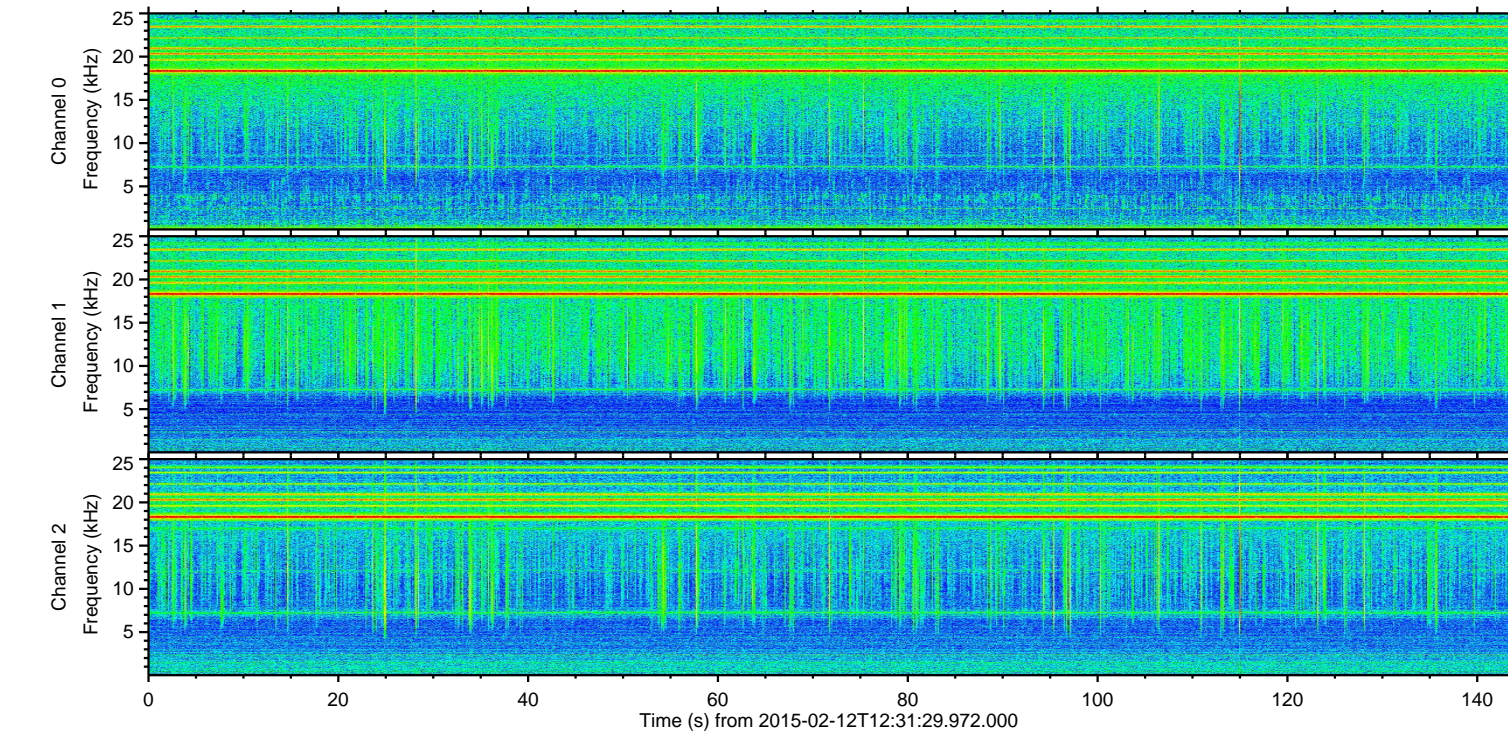
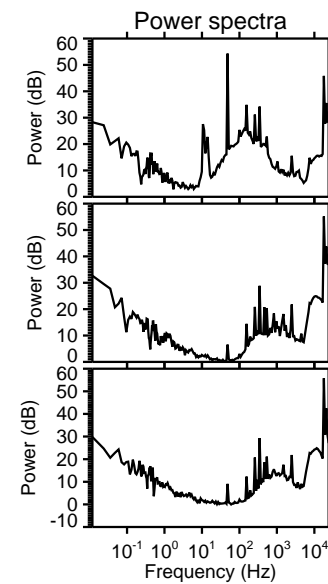
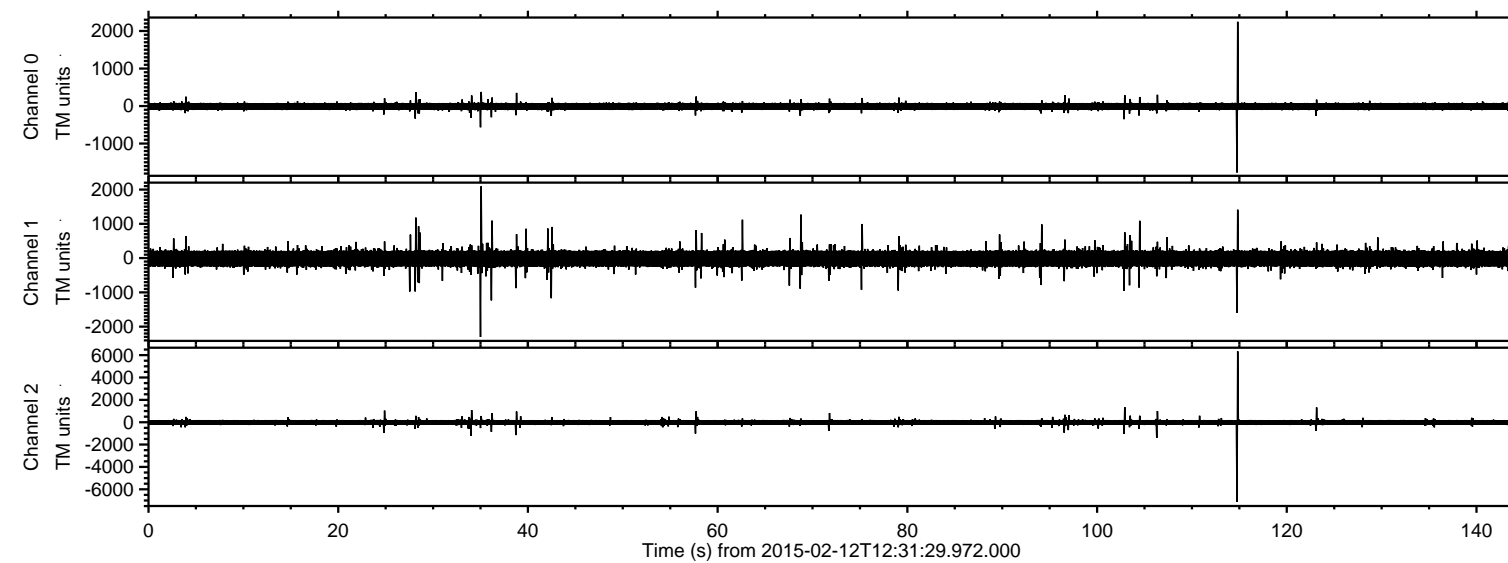

ELMAVAN 3D WAVEFORMS (Measured data sampled at 50 kHz) 49806 packets of 144 samples from 2015-02-12T12:31:29.972.000. Part 115/144

Processed Fri Feb 20 07:37:51 2015 by ELM ver.2012-10-06 from 001\_\_elm20150212\_123128\_\_dat00.bin

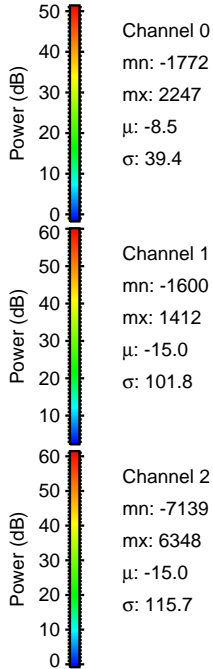
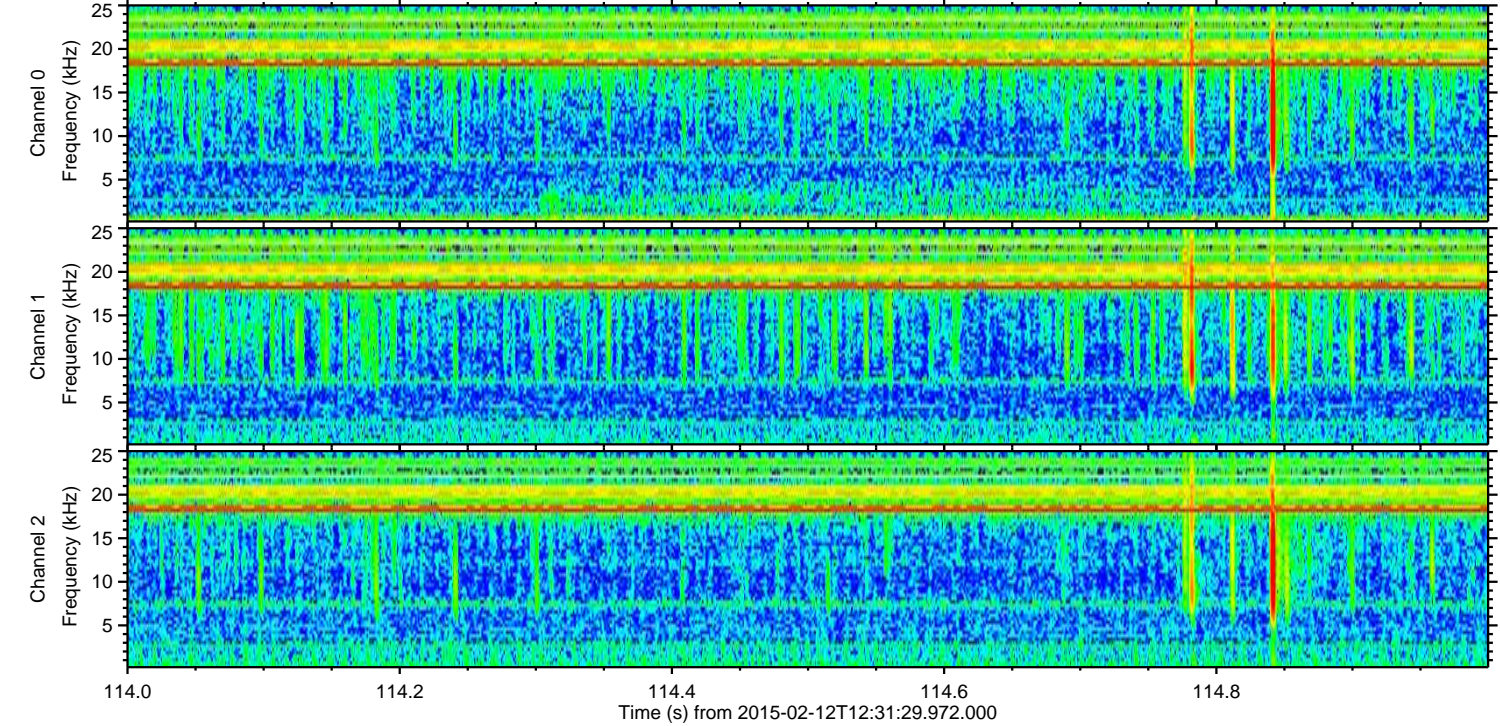
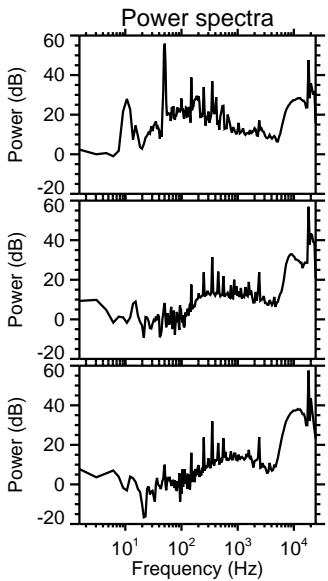
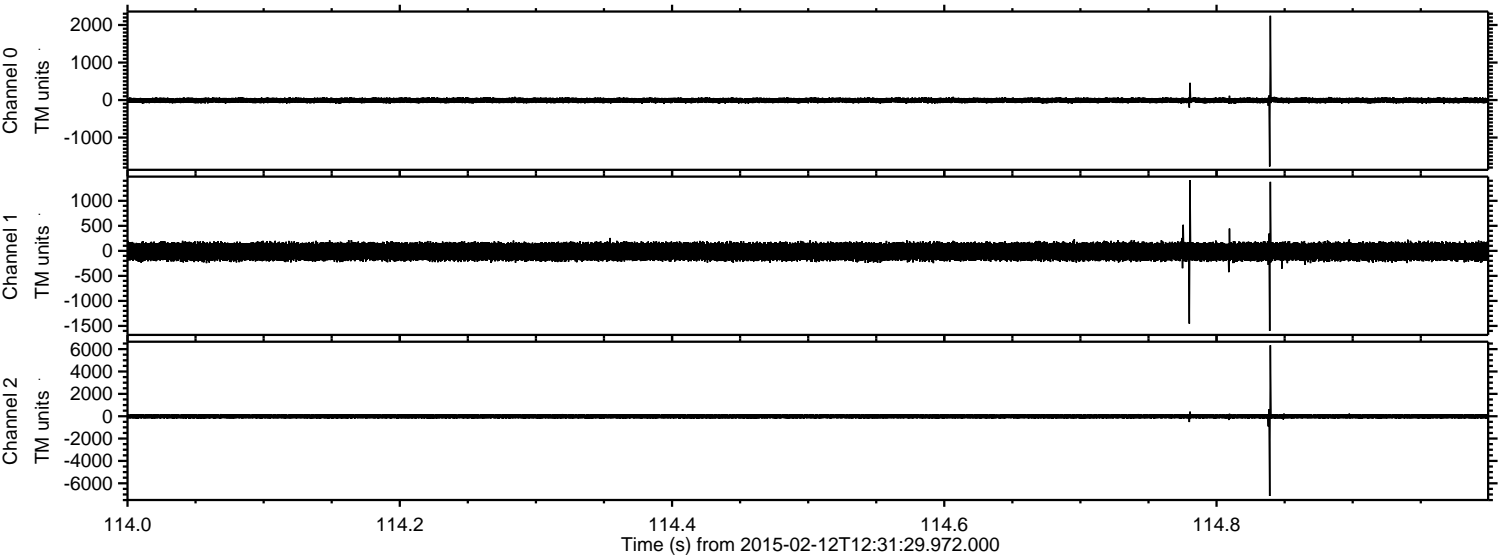

Channel 0  
mn: -1772  
mx: 2247  
 $\mu$ : -8.5  
 $\sigma$ : 39.4

Channel 1  
mn: -1600  
mx: 1412  
 $\mu$ : -15.0  
 $\sigma$ : 101.8

Channel 2  
mn: -7139  
mx: 6348  
 $\mu$ : -15.0  
 $\sigma$ : 115.7



Processed Fri Feb 20 07:37:52 2015 by ELM ver.2012-10-06 from 001\_\_elm20150212\_123128\_\_dat00.bin

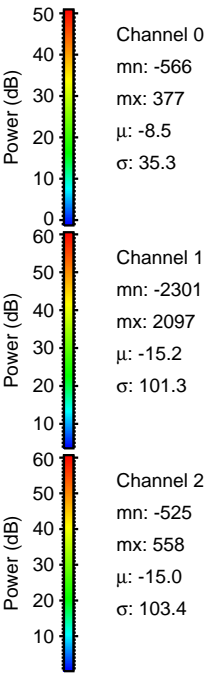
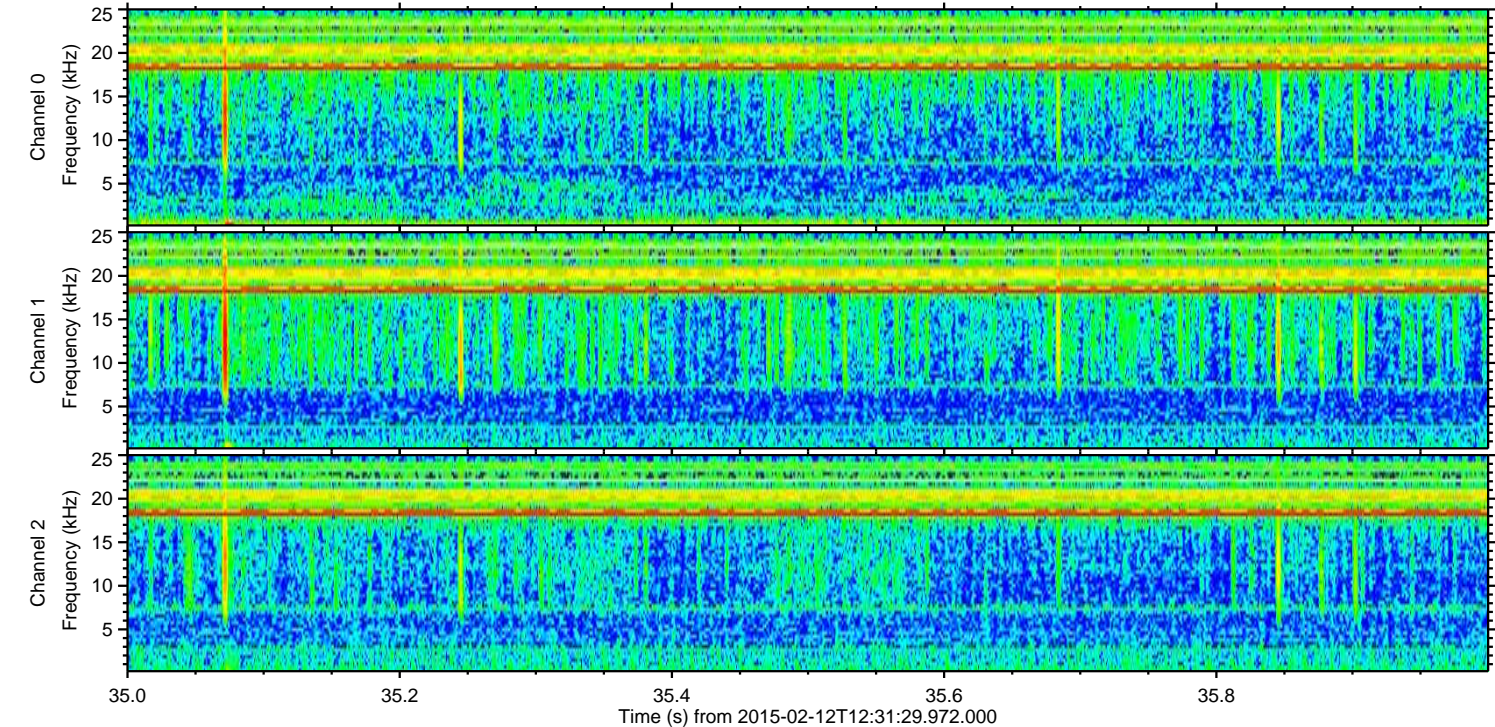
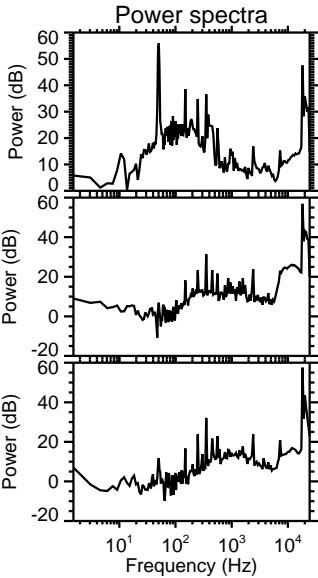
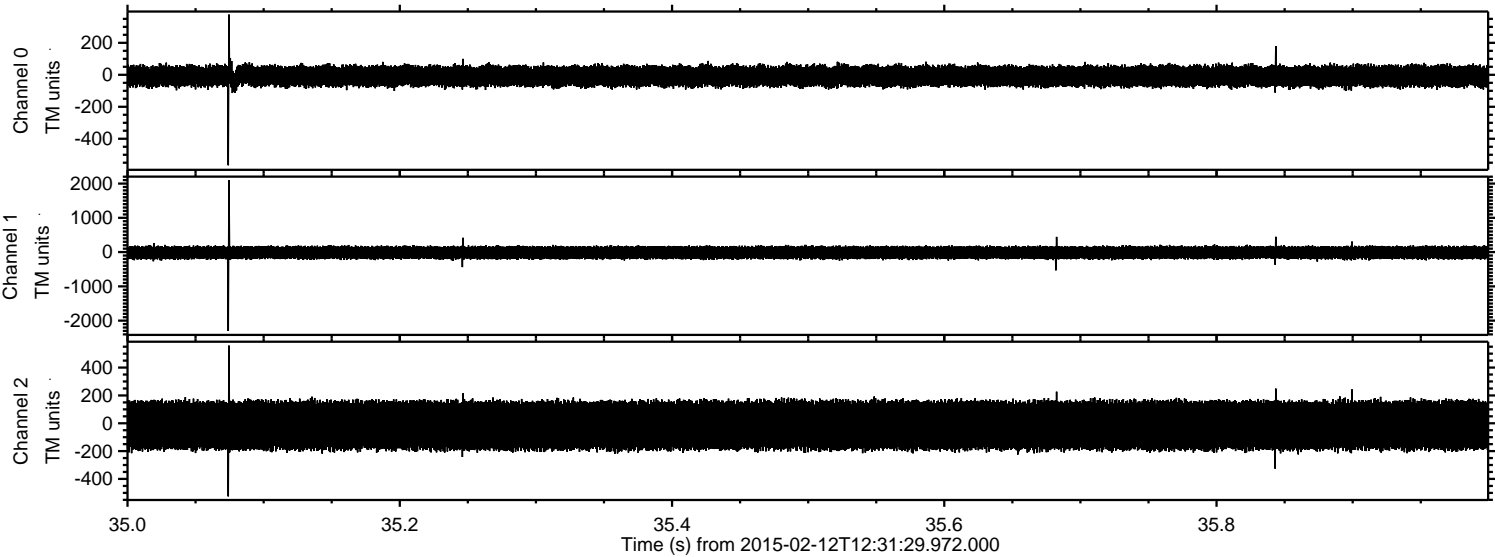



ELMAVAN 3D WAVEFORMS (Measured data sampled at 50 kHz) 49806 packets of 144 samples from 2015-02-12T12:31:29.972.000. Part 107/144

Processed Fri Feb 20 07:37:53 2015 by ELM ver.2012-10-06 from 001\_\_elm20150212\_123128\_\_dat00.bin

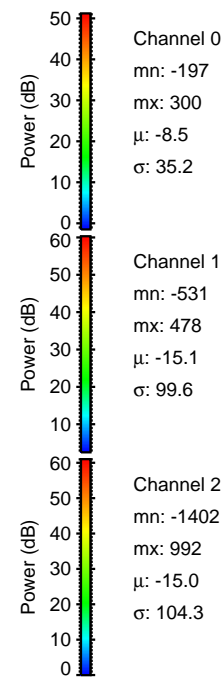
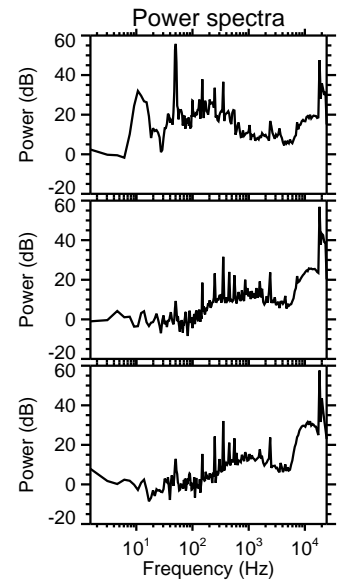
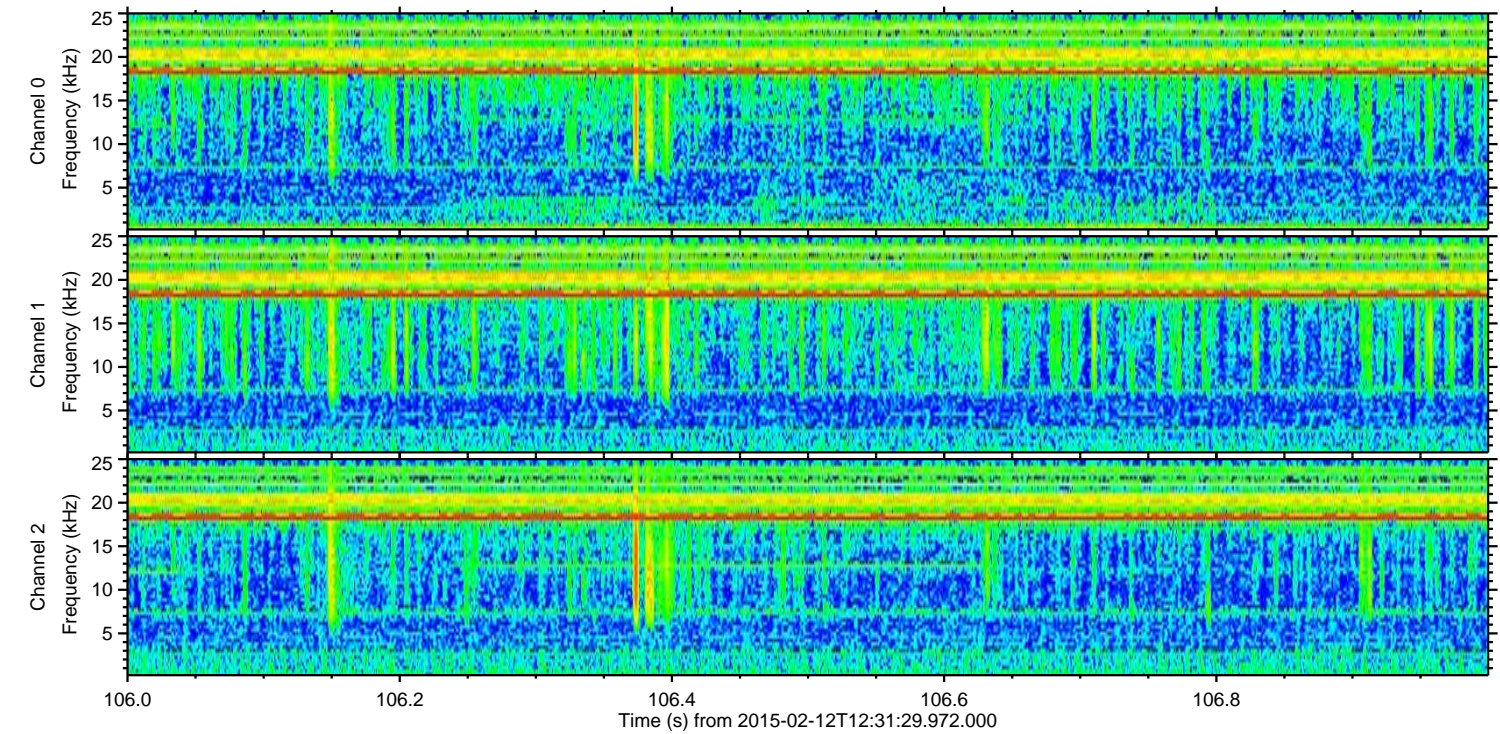
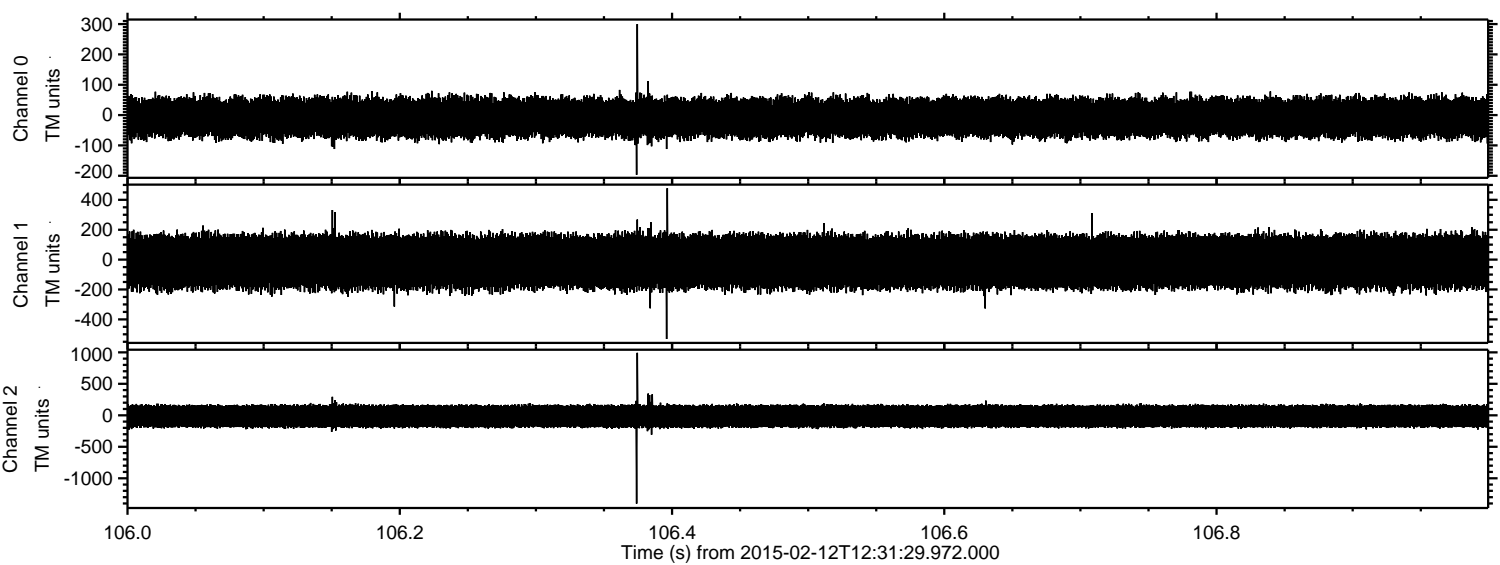



ELMAVAN 3D WAVEFORMS (Measured data sampled at 50 kHz) 49806 packets of 144 samples from 2015-02-12T12:31:29.972.000. Part 103/144

Processed Fri Feb 20 07:37:54 2015 by ELM ver.2012-10-06 from 001\_\_elm20150212\_123128\_\_dat00.bin

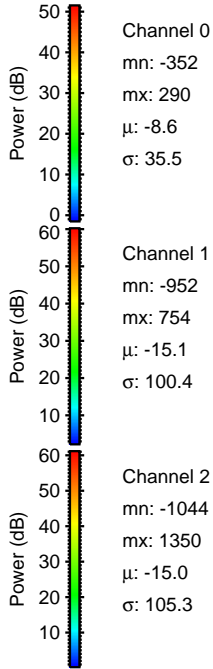
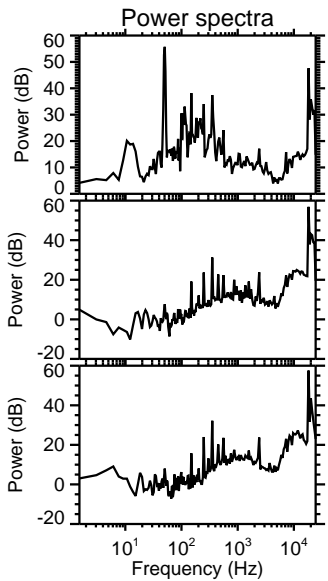
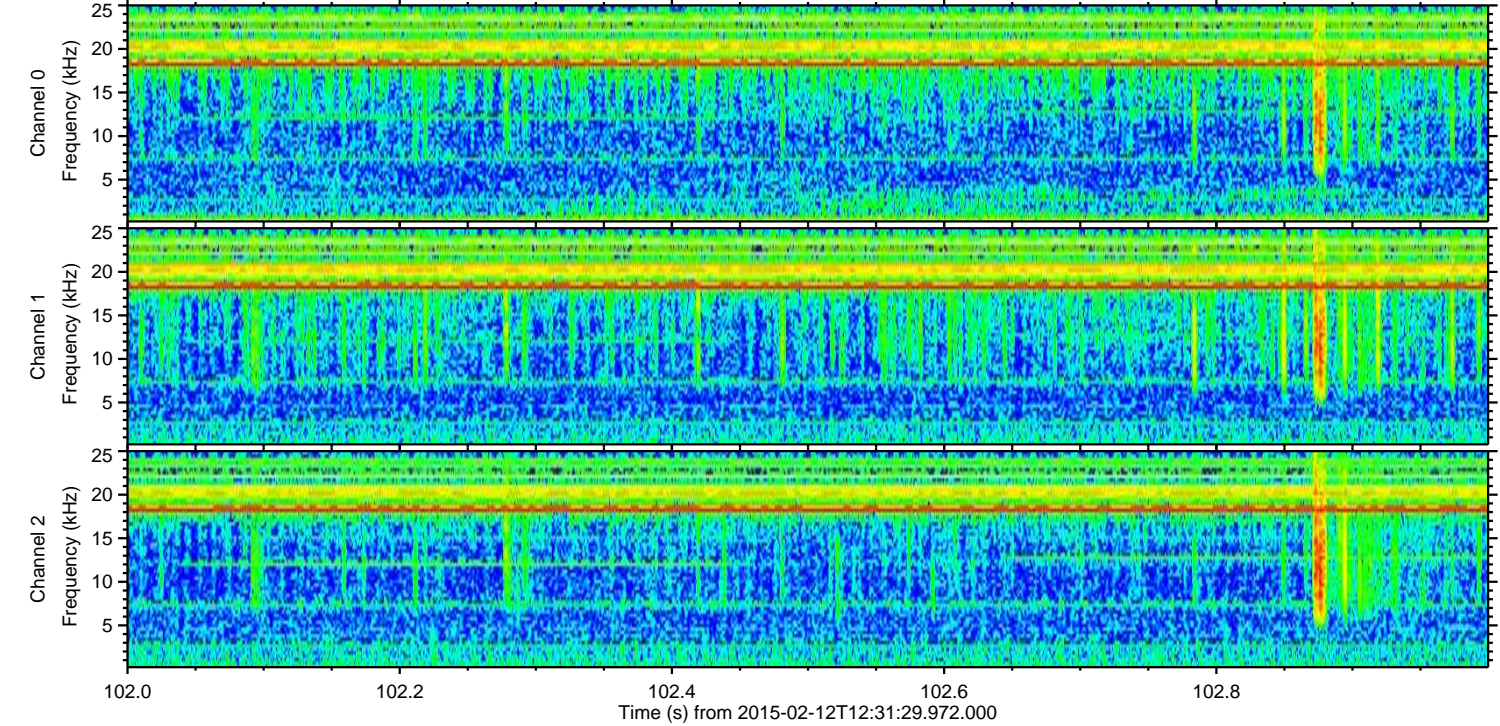
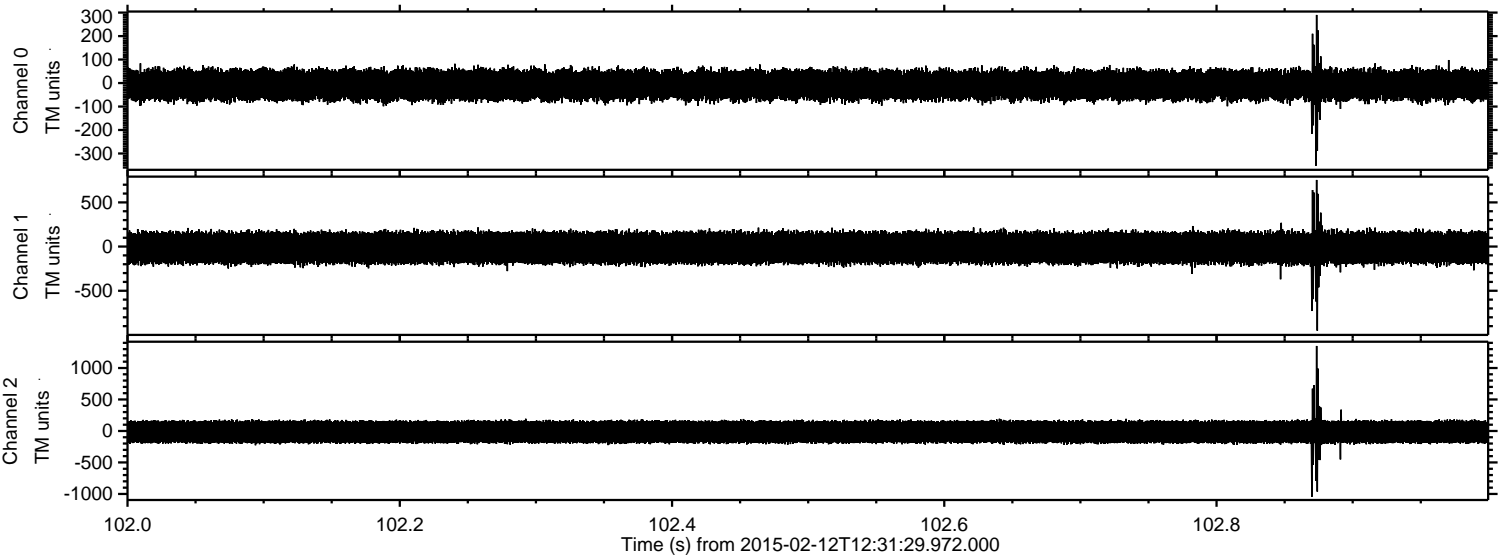



ELMAVAN 3D WAVEFORMS (Measured data sampled at 50 kHz) 49806 packets of 144 samples from 2015-02-12T12:31:29.972.000. Part 124/144

Processed Fri Feb 20 07:37:56 2015 by ELM ver.2012-10-06 from 001\_\_elm20150212\_123128\_\_dat00.bin

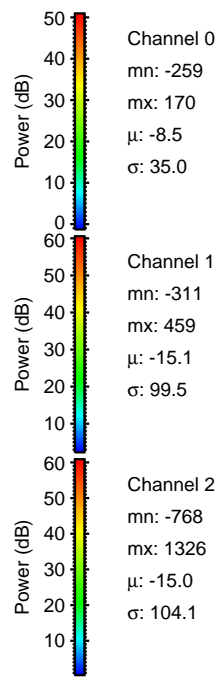
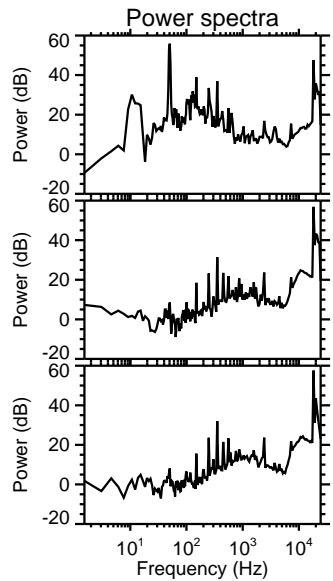
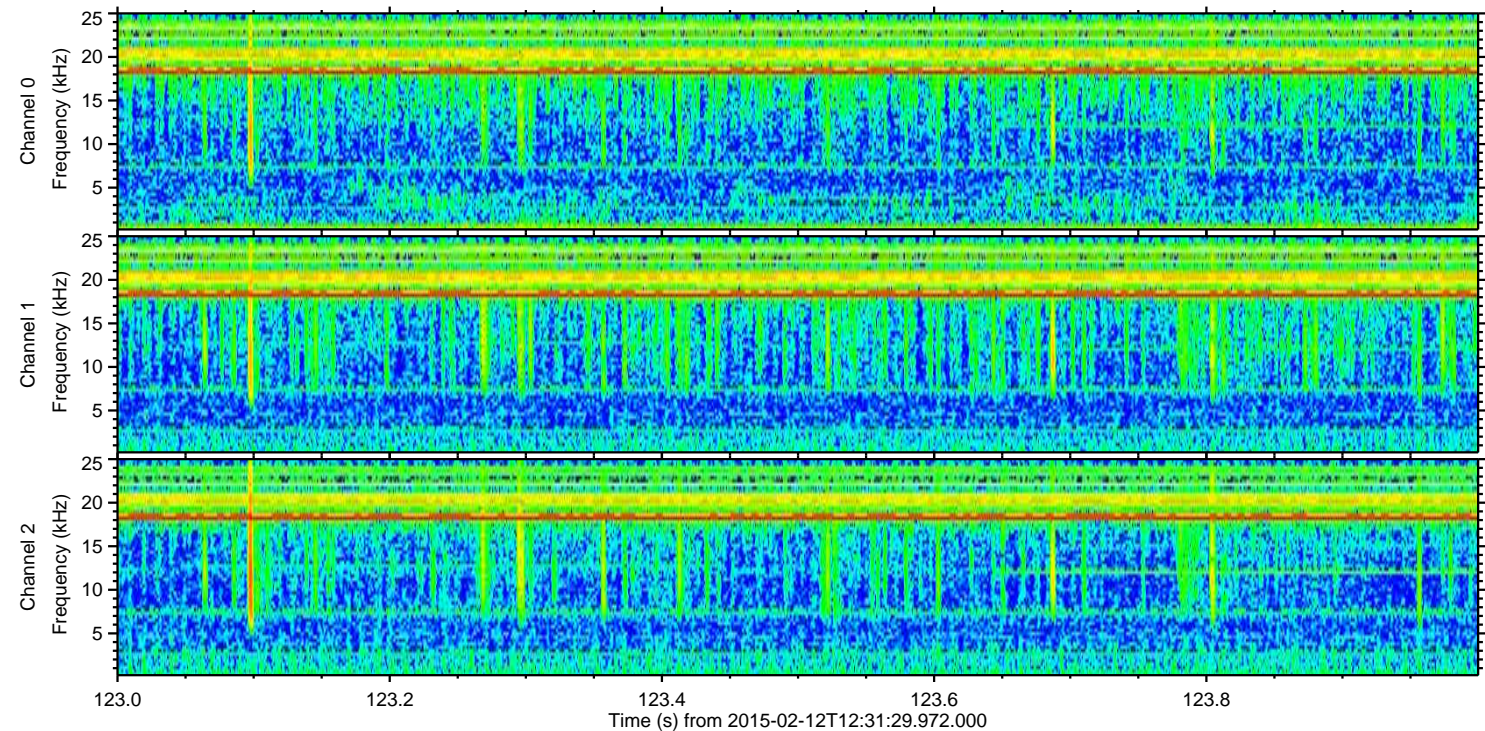
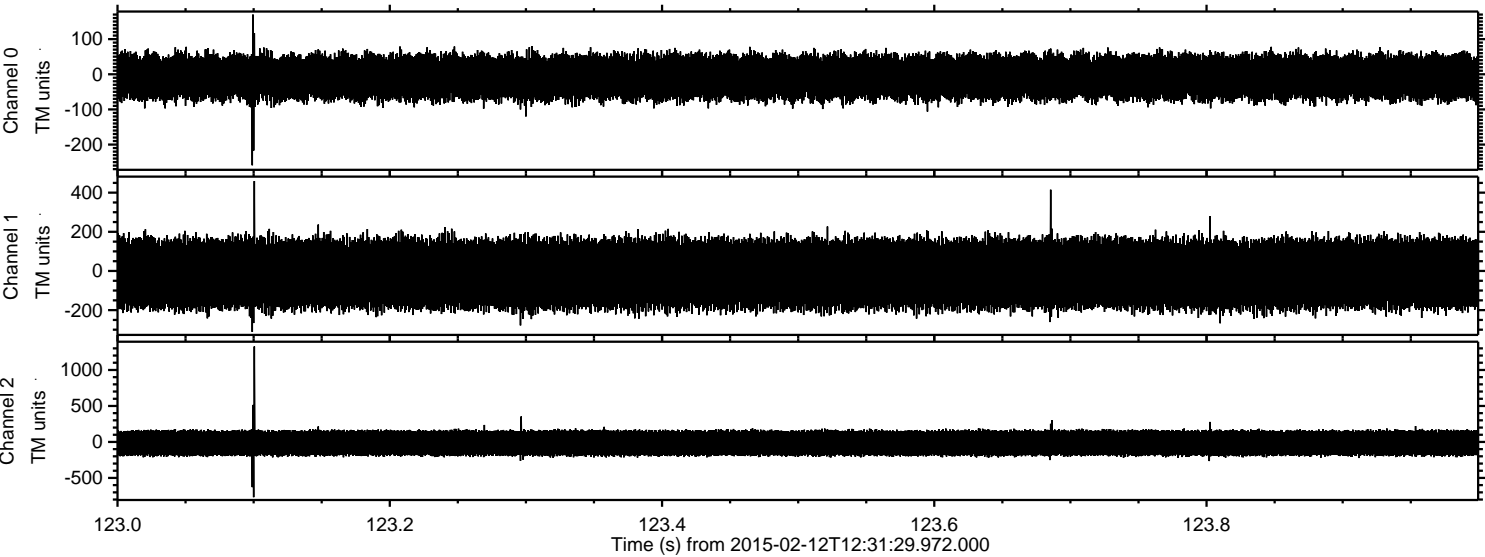

Channel 0  
mn: -259  
mx: 170  
 $\mu$ : -8.5  
 $\sigma$ : 35.0

Channel 1  
mn: -311  
mx: 459  
 $\mu$ : -15.1  
 $\sigma$ : 99.5

Channel 2  
mn: -768  
mx: 1326  
 $\mu$ : -15.0  
 $\sigma$ : 104.1



Processed Fri Feb 20 07:37:58 2015 by ELM ver.2012-10-06 from 001\_\_elm20150212\_123128\_\_dat00.bin

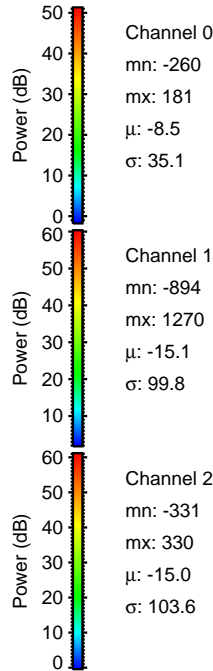
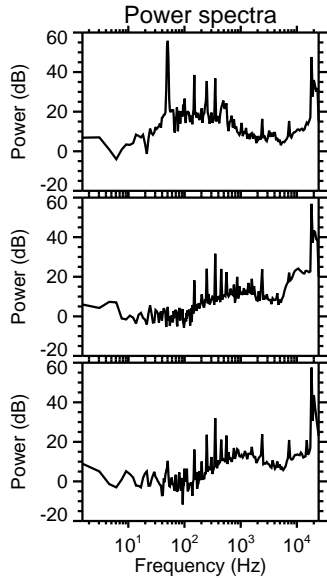
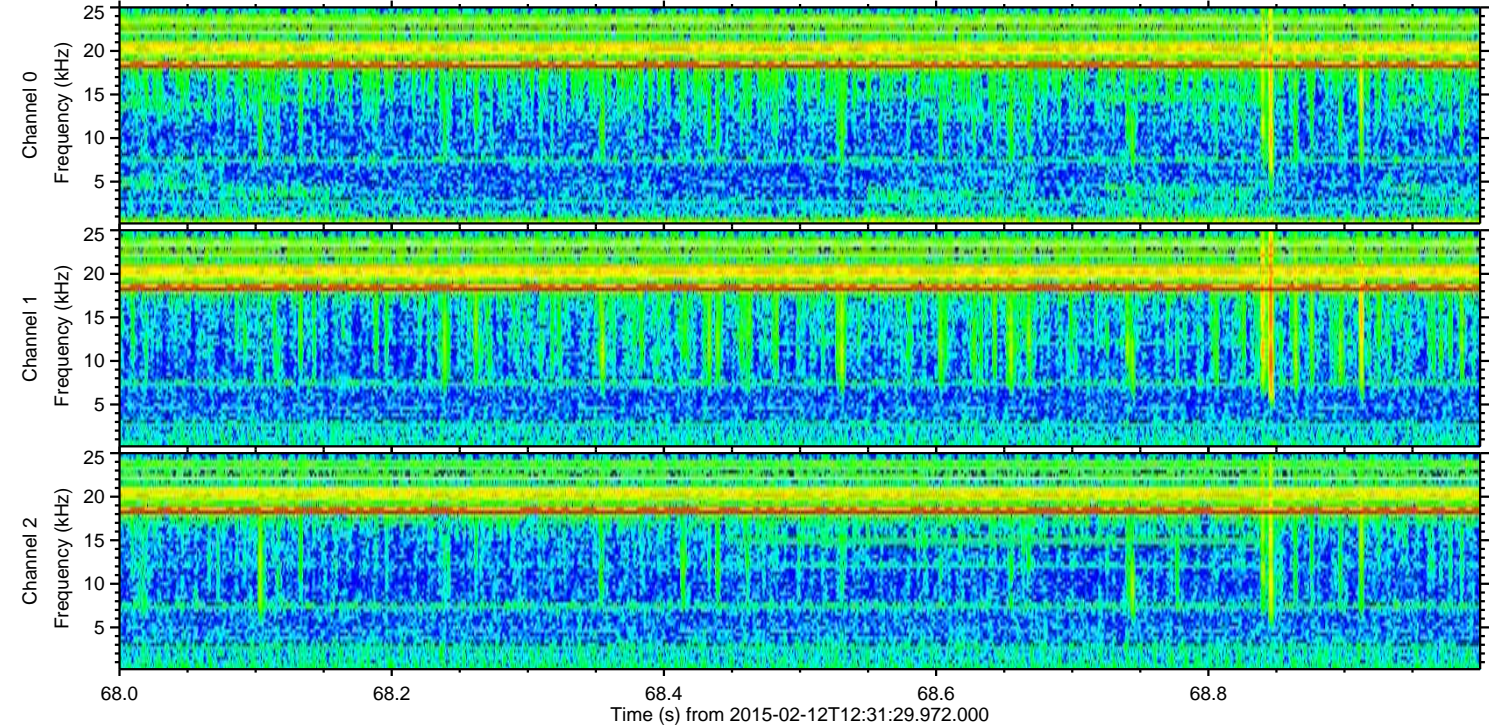
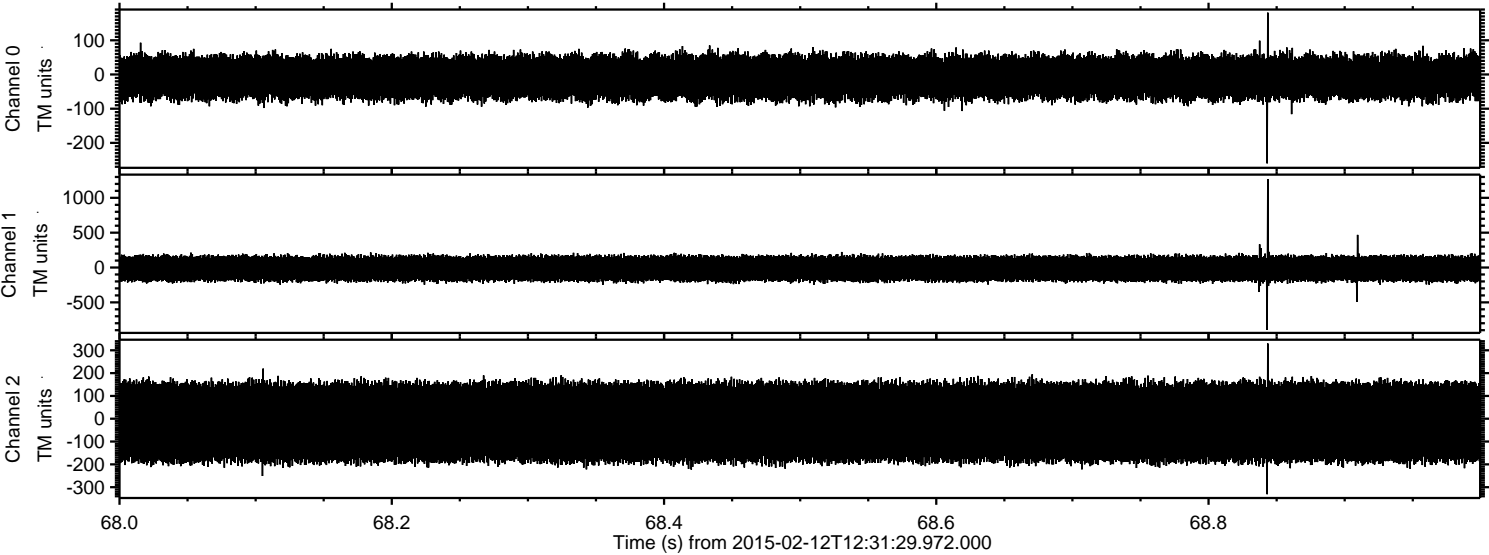

Channel 0  
mn: -260  
mx: 181  
 $\mu$ : -8.5  
 $\sigma$ : 35.1

Channel 1  
mn: -894  
mx: 1270  
 $\mu$ : -15.1  
 $\sigma$ : 99.8

Channel 2  
mn: -331  
mx: 330  
 $\mu$ : -15.0  
 $\sigma$ : 103.6



Processed Fri Feb 20 07:38:00 2015 by ELM ver.2012-10-06 from 001\_\_elm20150212\_123128\_\_dat00.bin

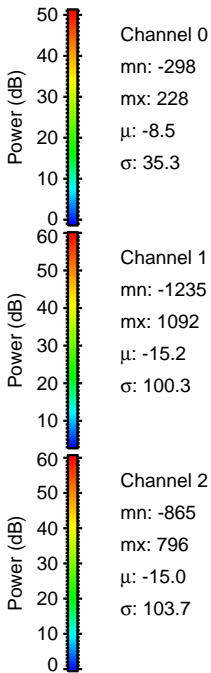
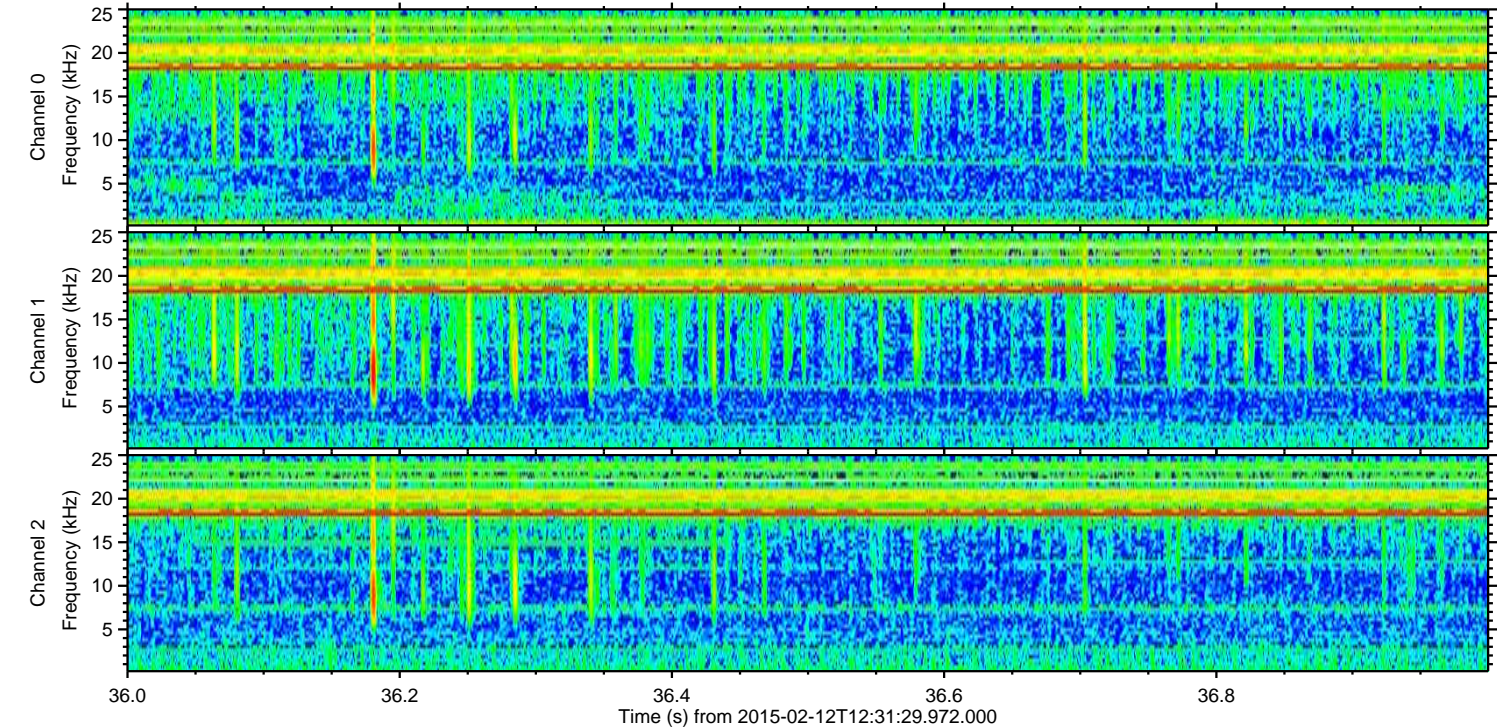
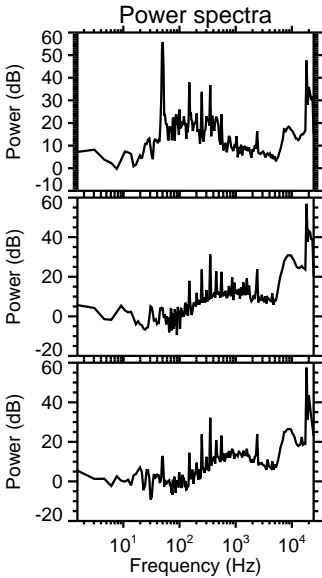
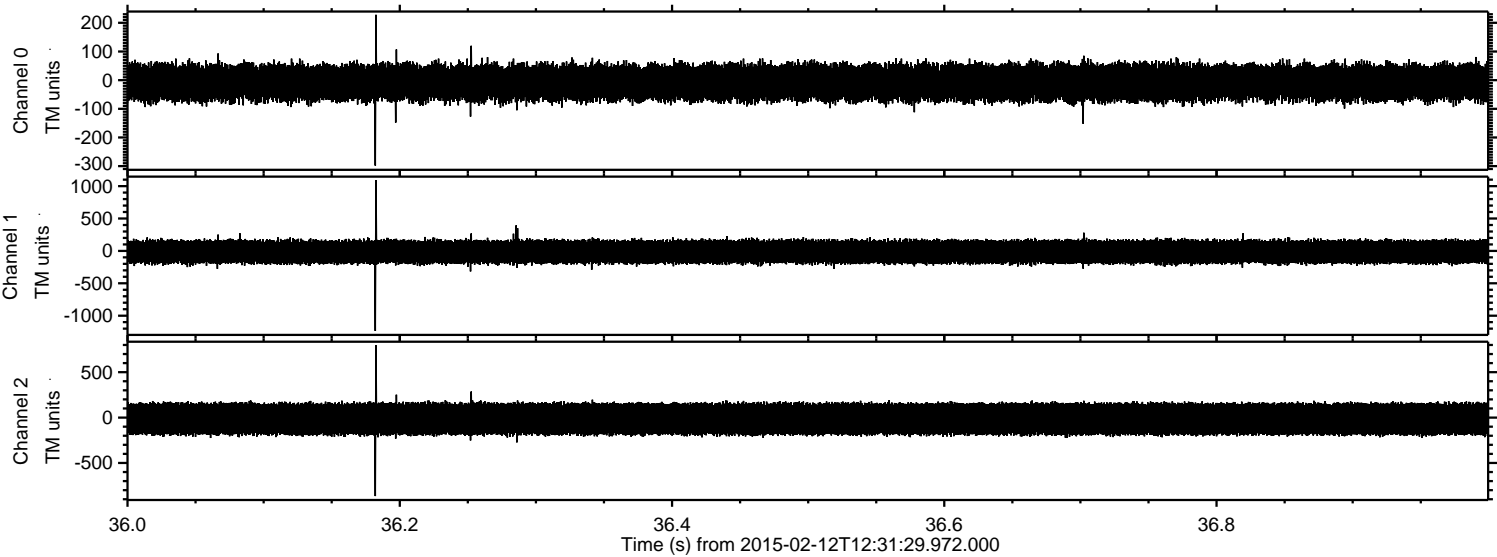



Processed Fri Feb 20 07:38:02 2015 by ELM ver.2012-10-06 from 001\_\_elm20150212\_123128\_\_dat00.bin

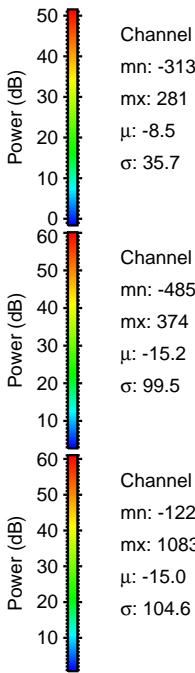
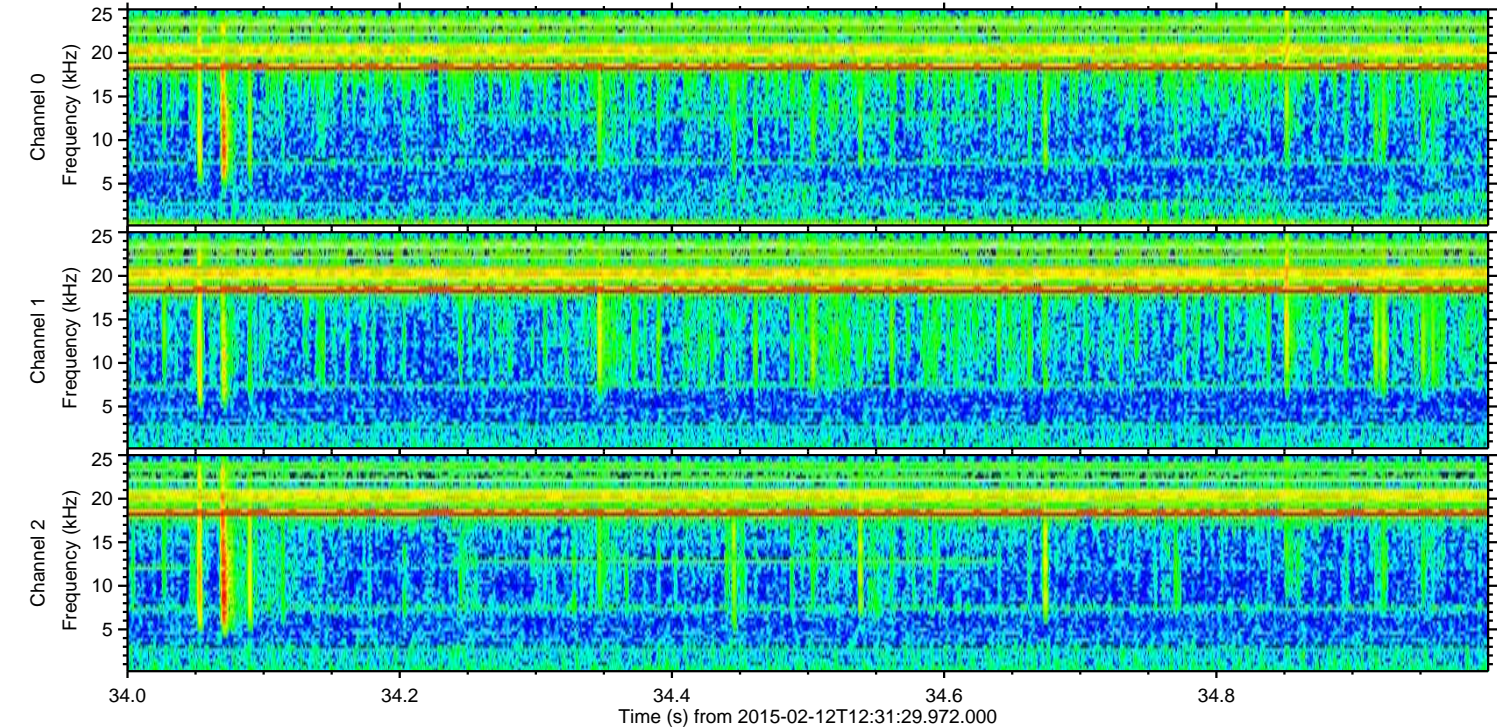
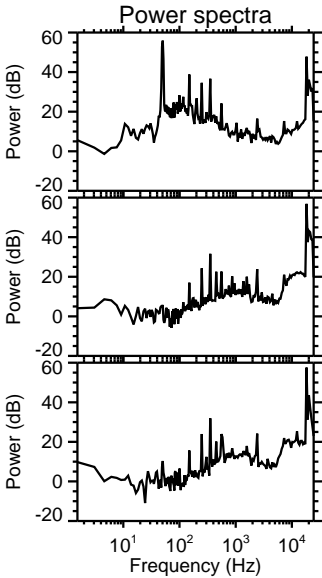
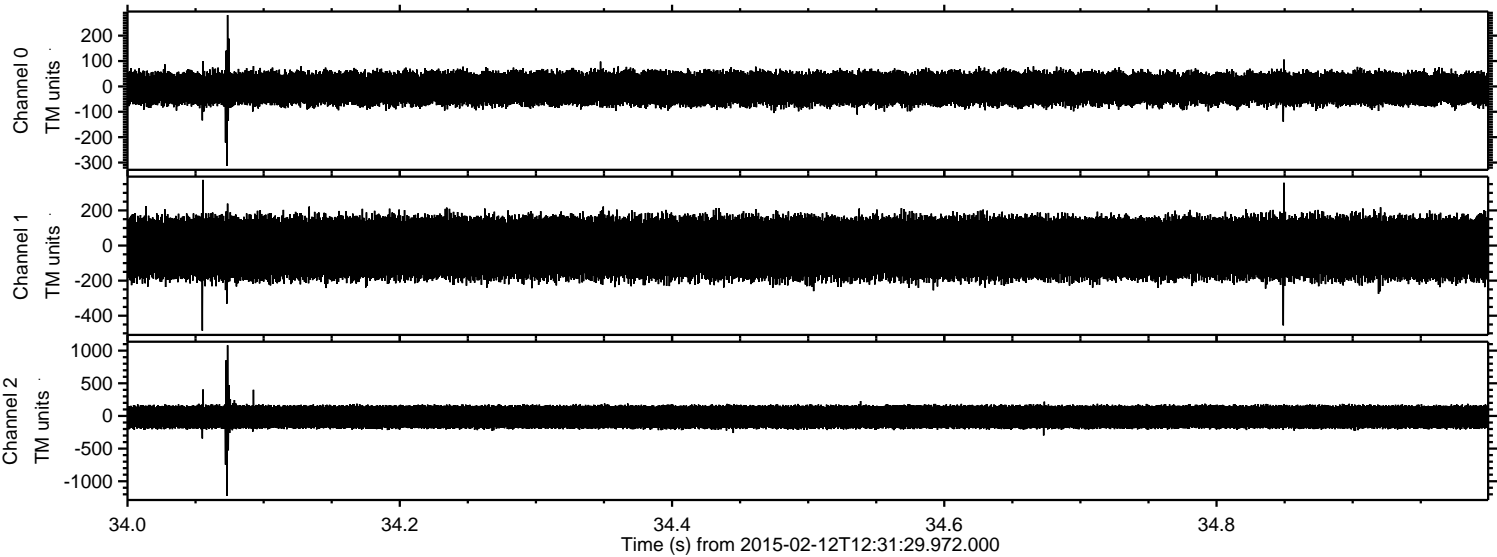



Processed Fri Feb 20 07:38:03 2015 by ELM ver.2012-10-06 from 001\_\_elm20150212\_123128\_\_dat00.bin

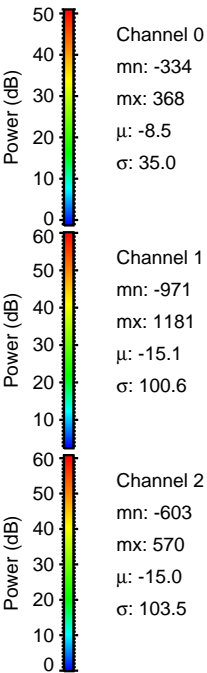
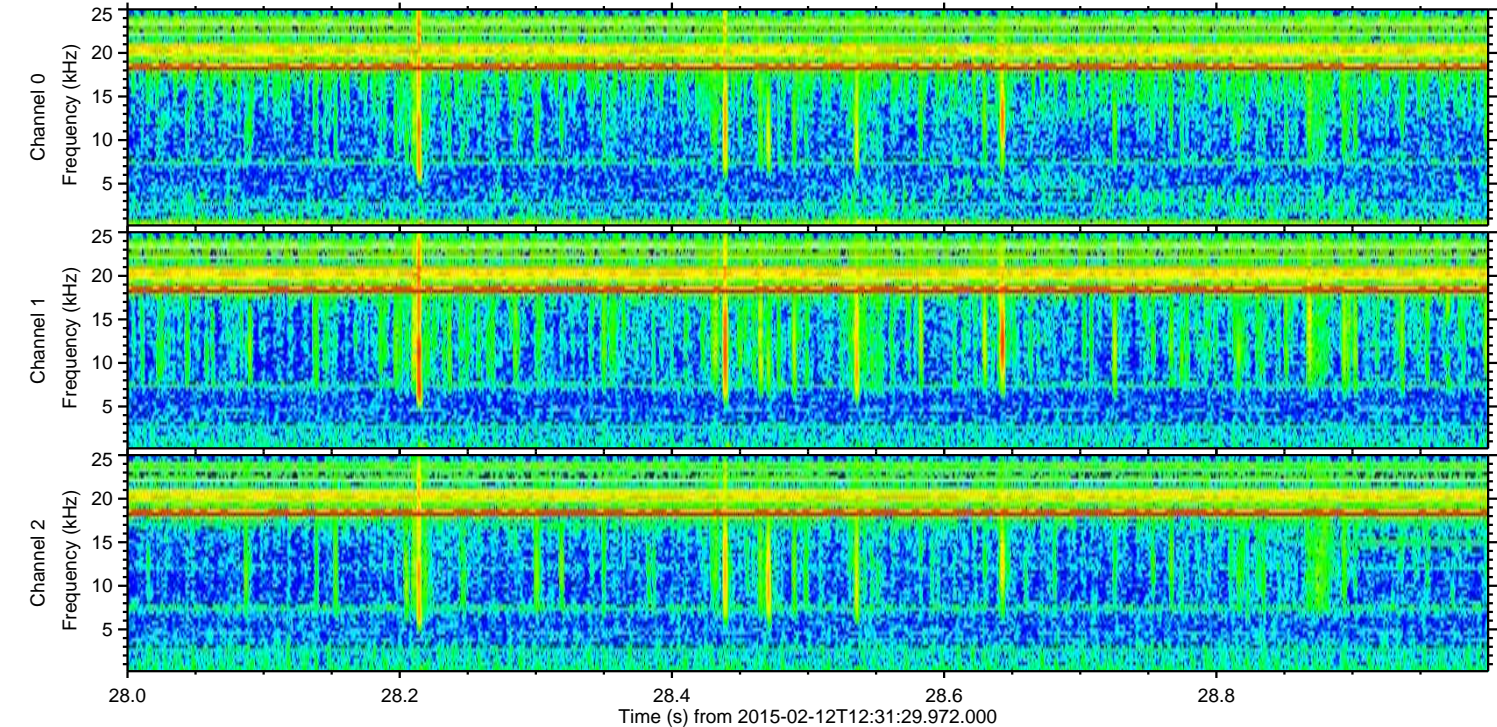
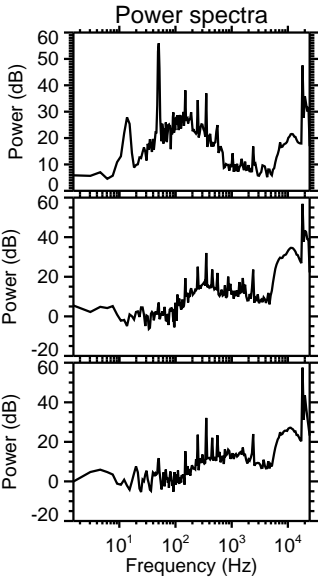
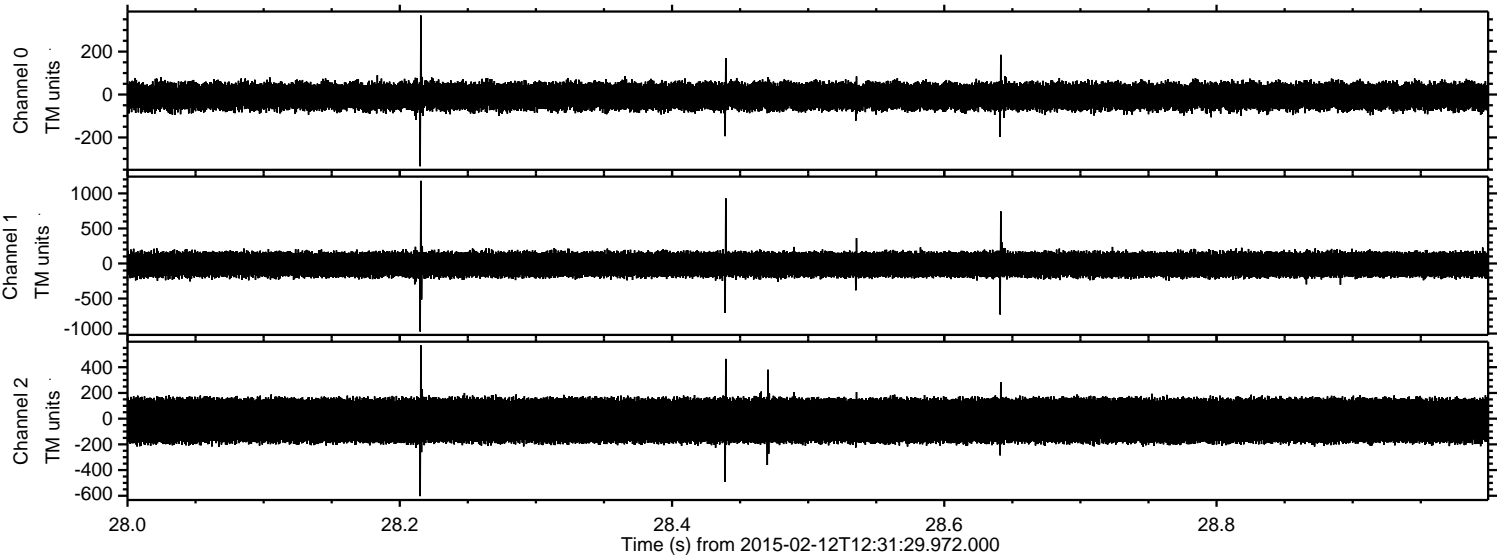



Processed Fri Feb 20 07:38:05 2015 by ELM ver.2012-10-06 from 001\_\_elm20150212\_123128\_\_dat00.bin

