

ELMAVAN 3D WAVEFORMS (Measured data sampled at 50 kHz) 49805 packets of 144 samples from 2015-02-12T11:51:28.824.000.

Processed Fri Feb 20 07:24:13 2015 by ELM ver.2012-10-06 from 001__elm20150212_115127__dat00.bin

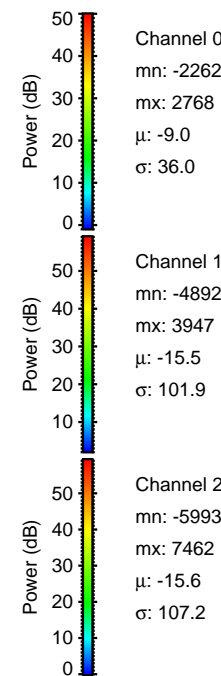
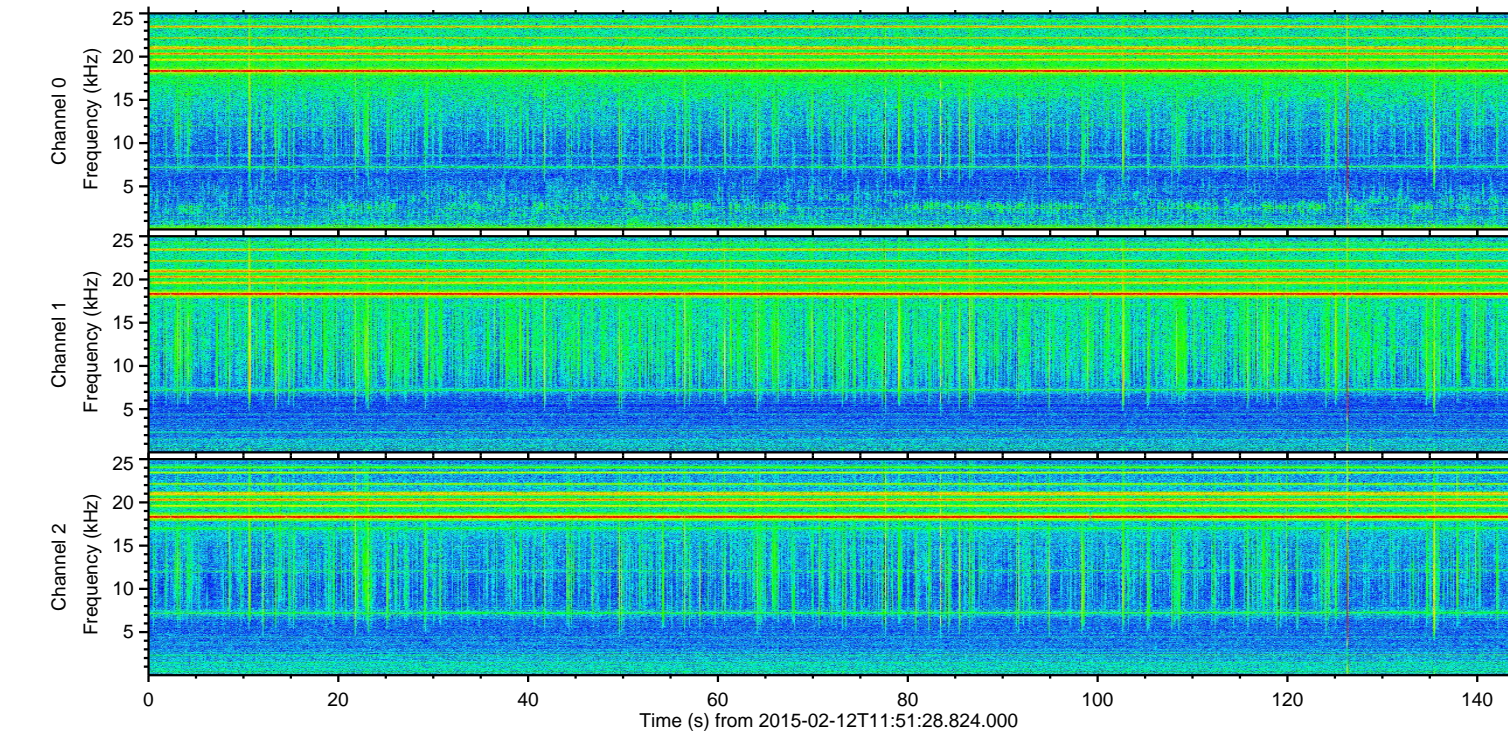
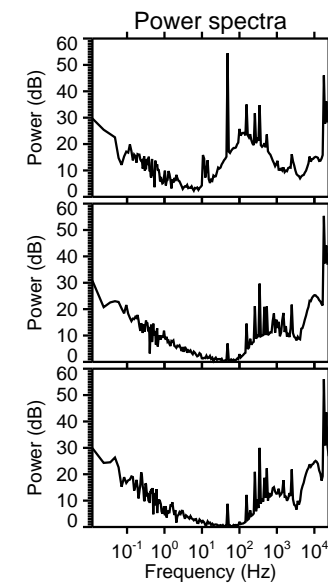
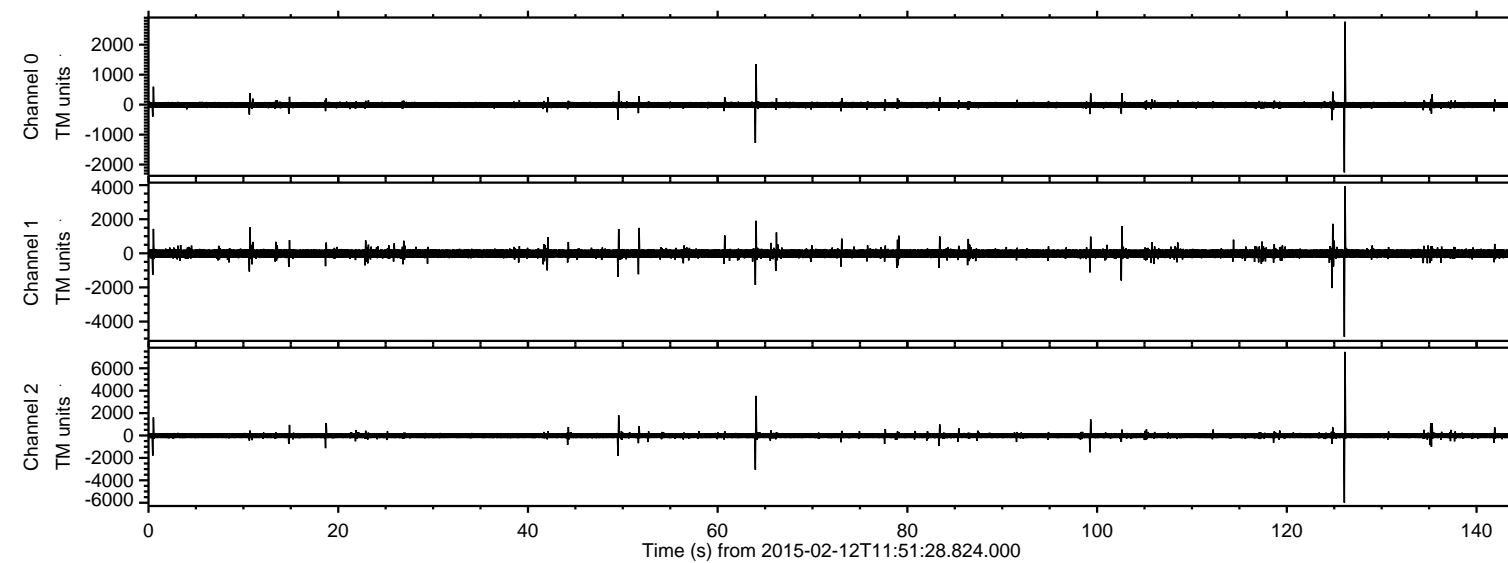

ELMAVAN 3D WAVEFORMS (Measured data sampled at 50 kHz) 49805 packets of 144 samples from 2015-02-12T11:51:28.824.000. Part 127/144

Processed Fri Feb 20 07:24:35 2015 by ELM ver.2012-10-06 from 001__elm20150212_115127__dat00.bin

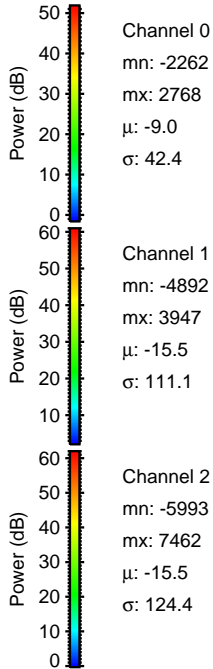
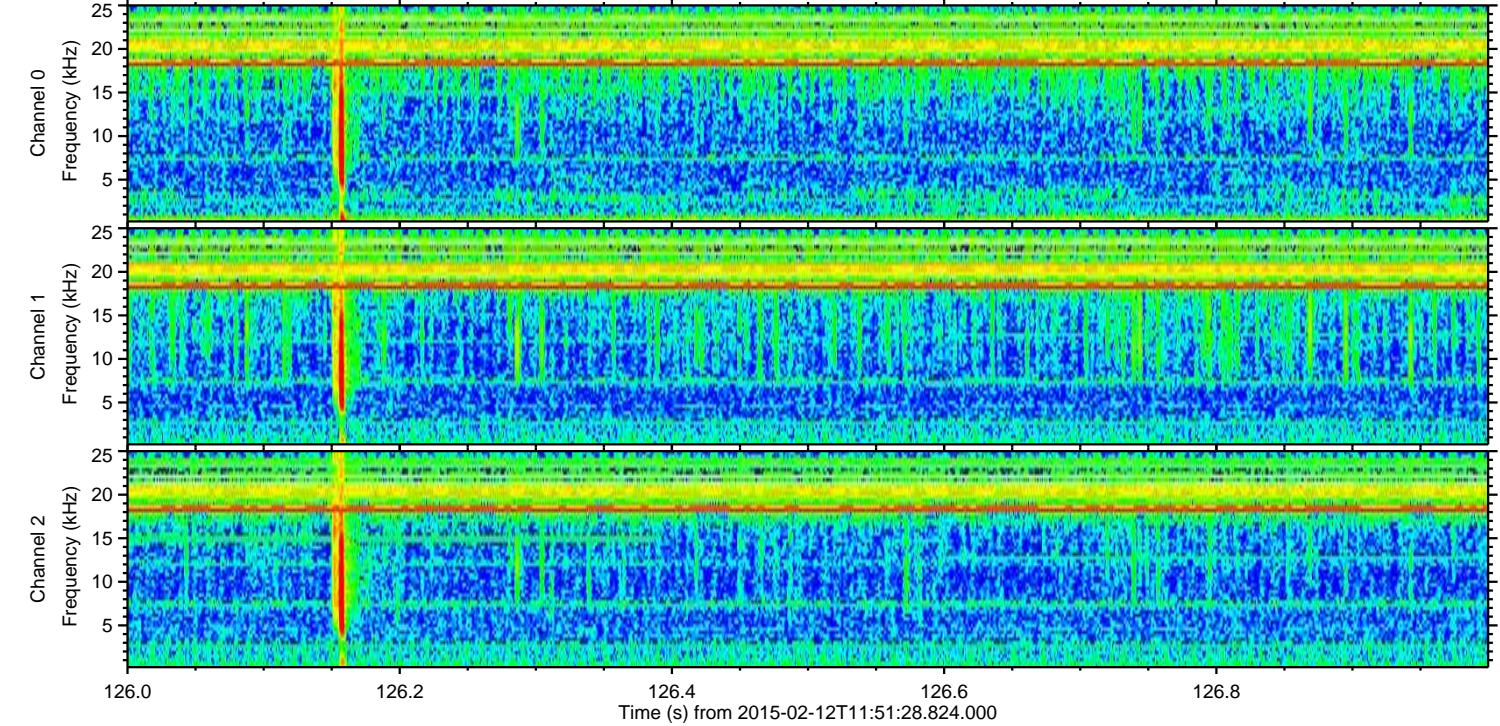
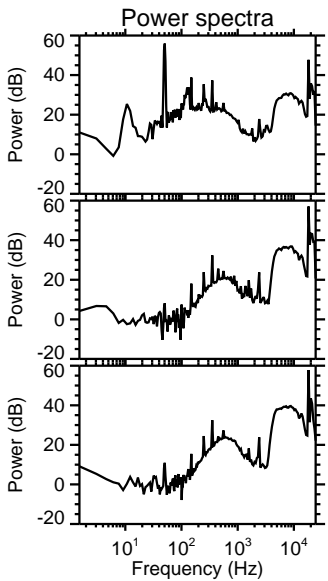
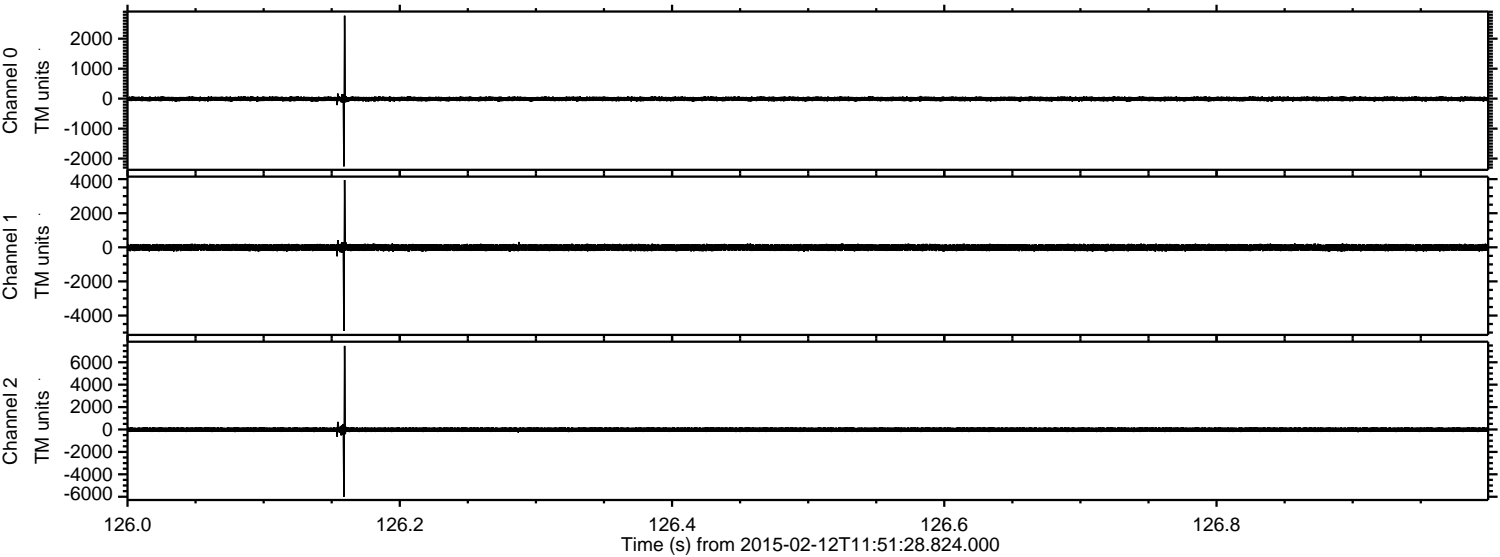

Processed Fri Feb 20 07:24:36 2015 by ELM ver.2012-10-06 from 001__elm20150212_115127__dat00.bin

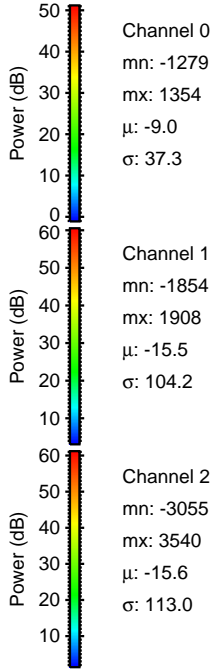
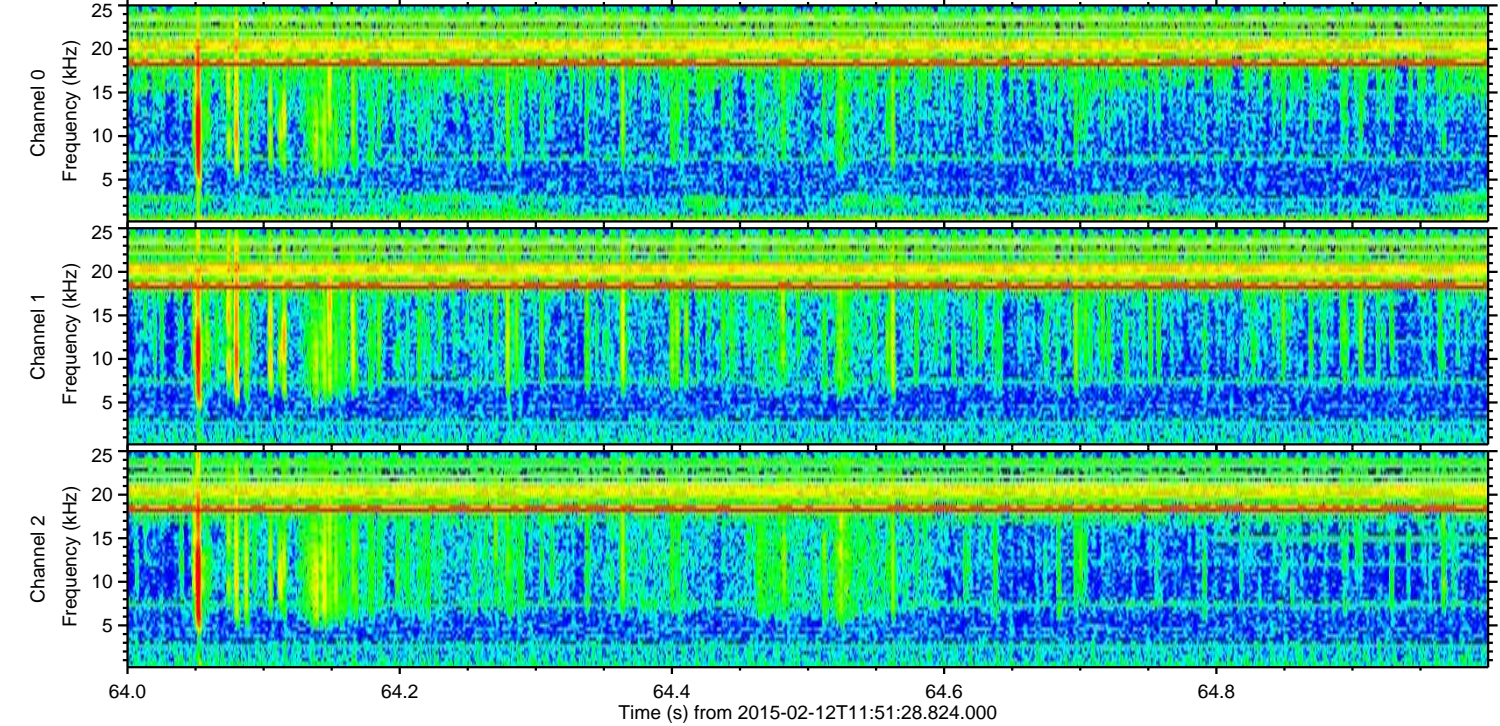
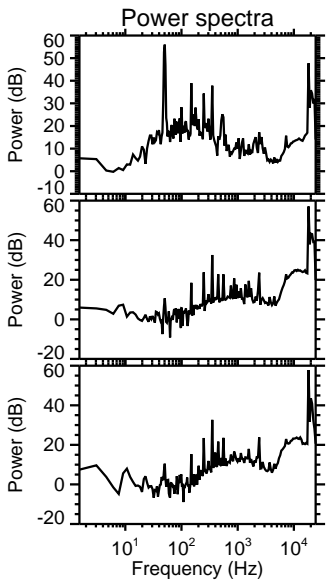
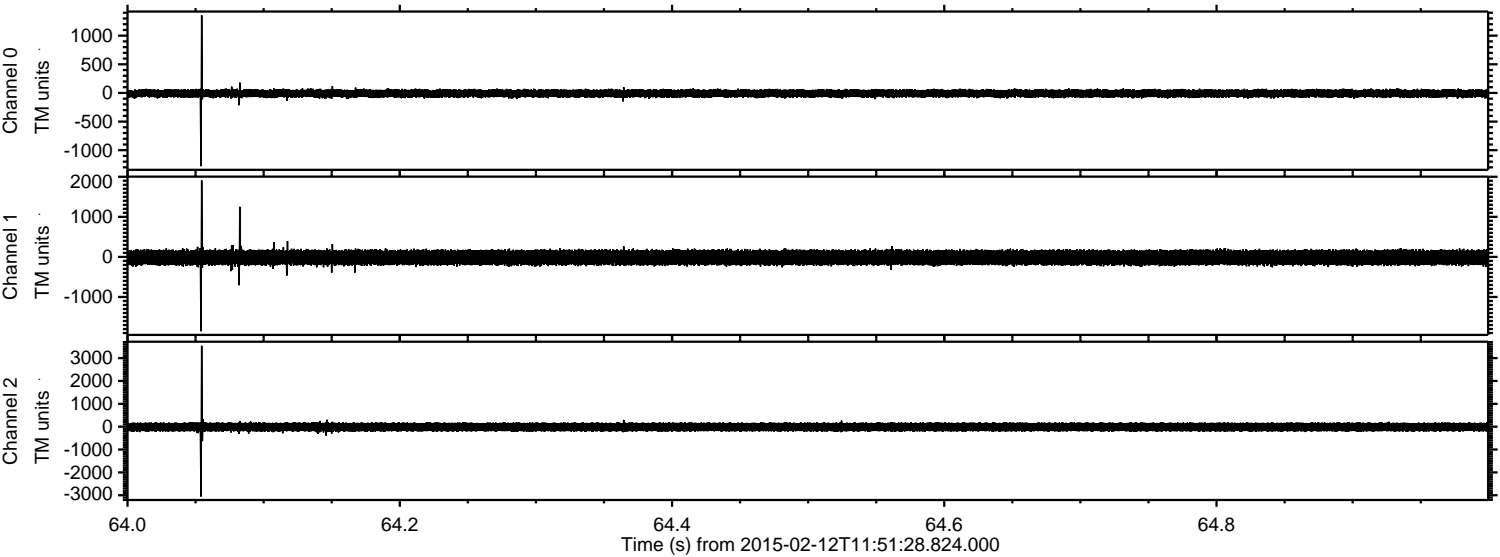

ELMAVAN 3D WAVEFORMS (Measured data sampled at 50 kHz) 49805 packets of 144 samples from 2015-02-12T11:51:28.824.000. Part 125/144

Processed Fri Feb 20 07:24:40 2015 by ELM ver.2012-10-06 from 001__elm20150212_115127__dat00.bin

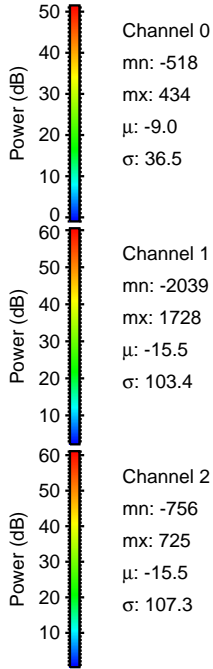
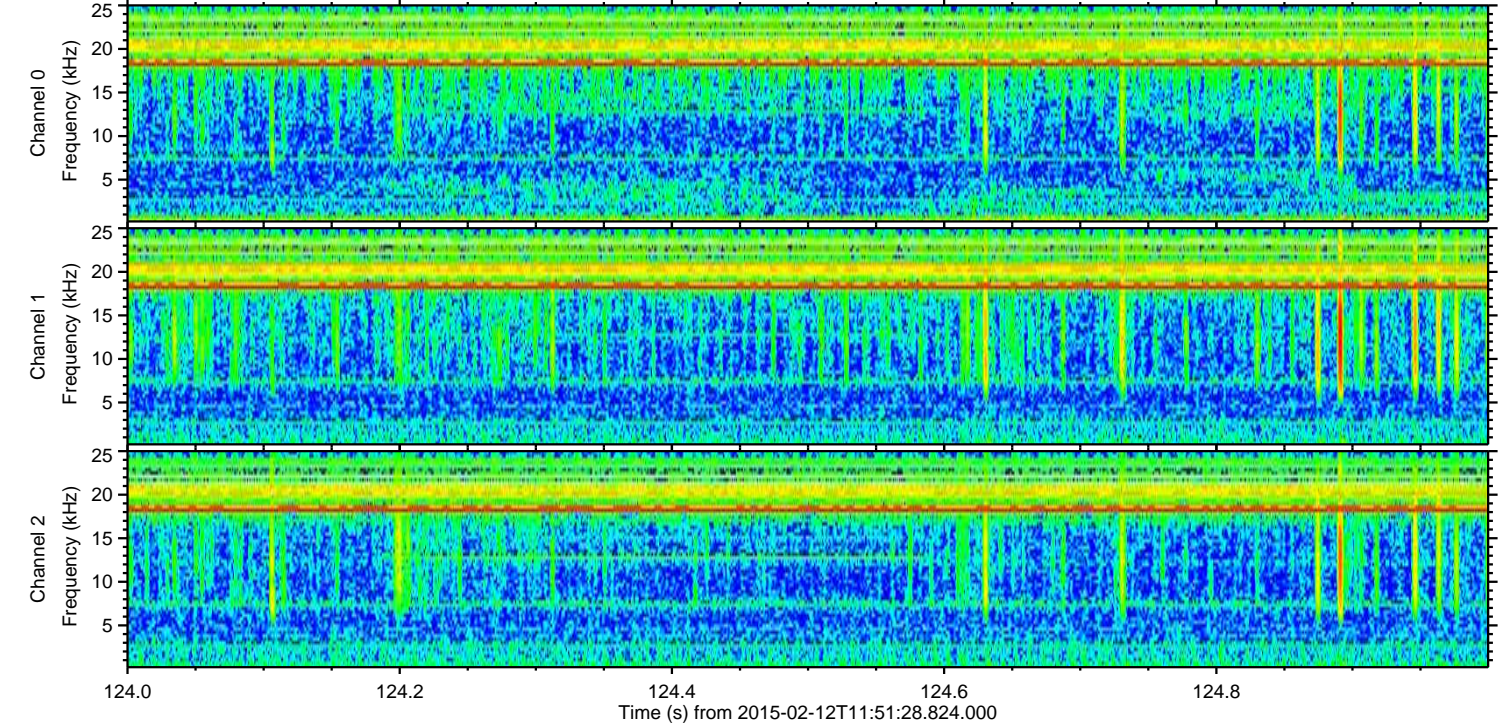
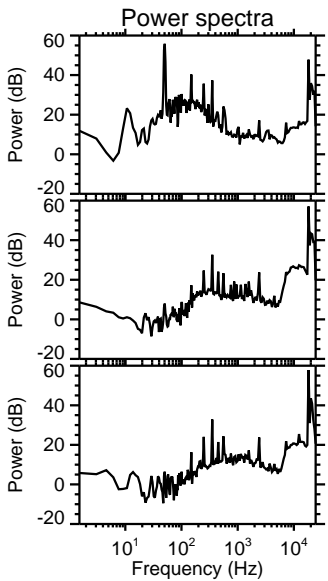
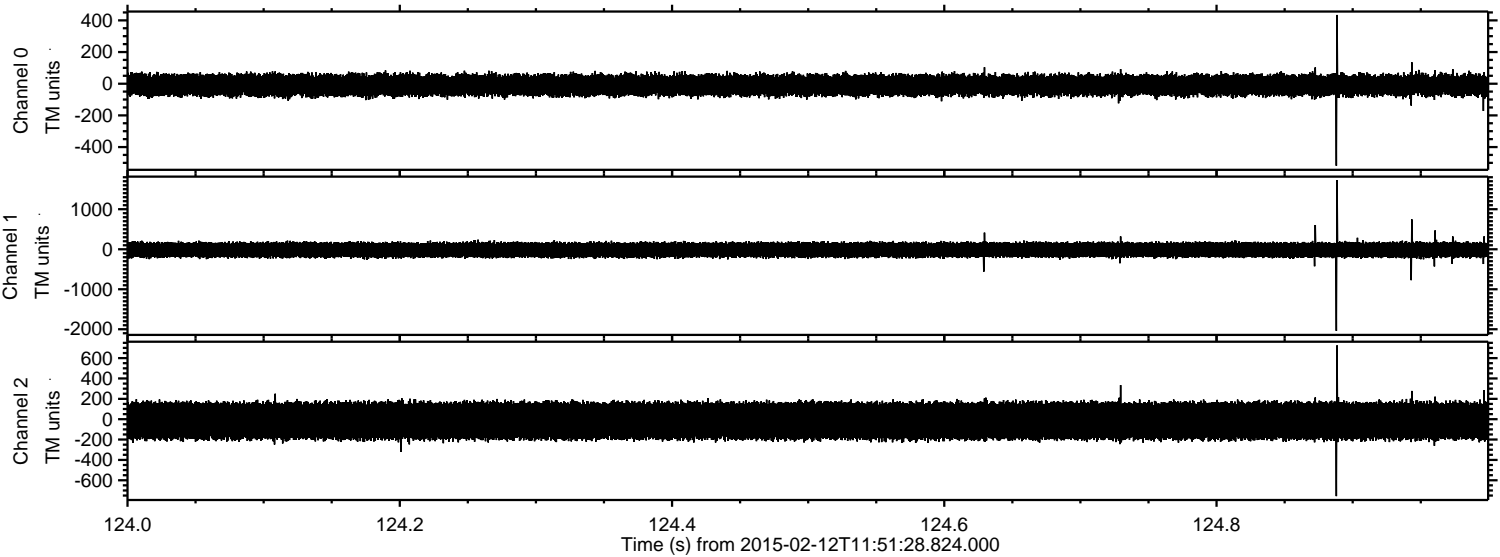

Processed Fri Feb 20 07:24:43 2015 by ELM ver.2012-10-06 from 001__elm20150212_115127__dat00.bin

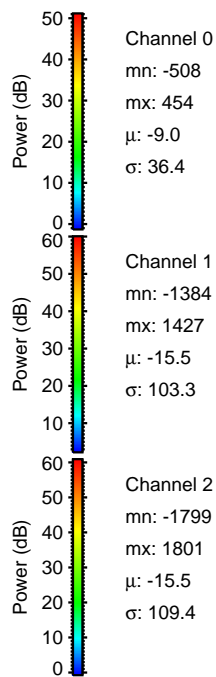
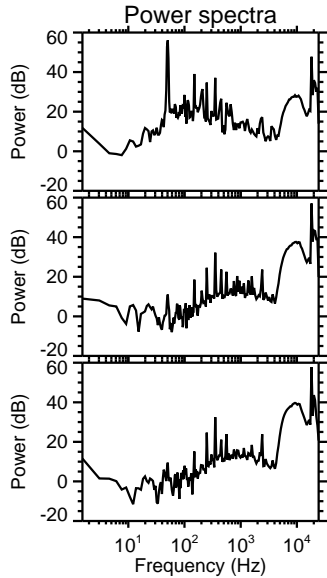
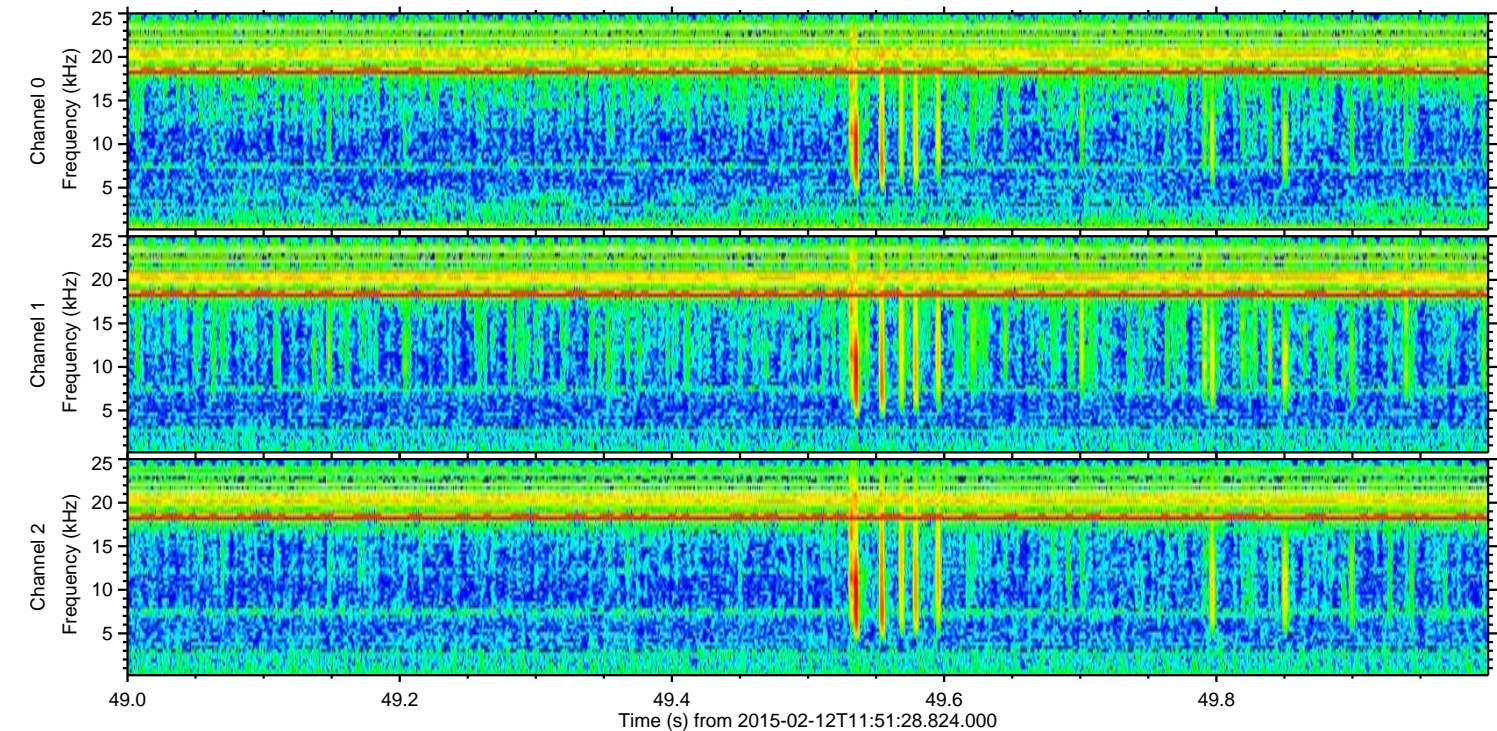
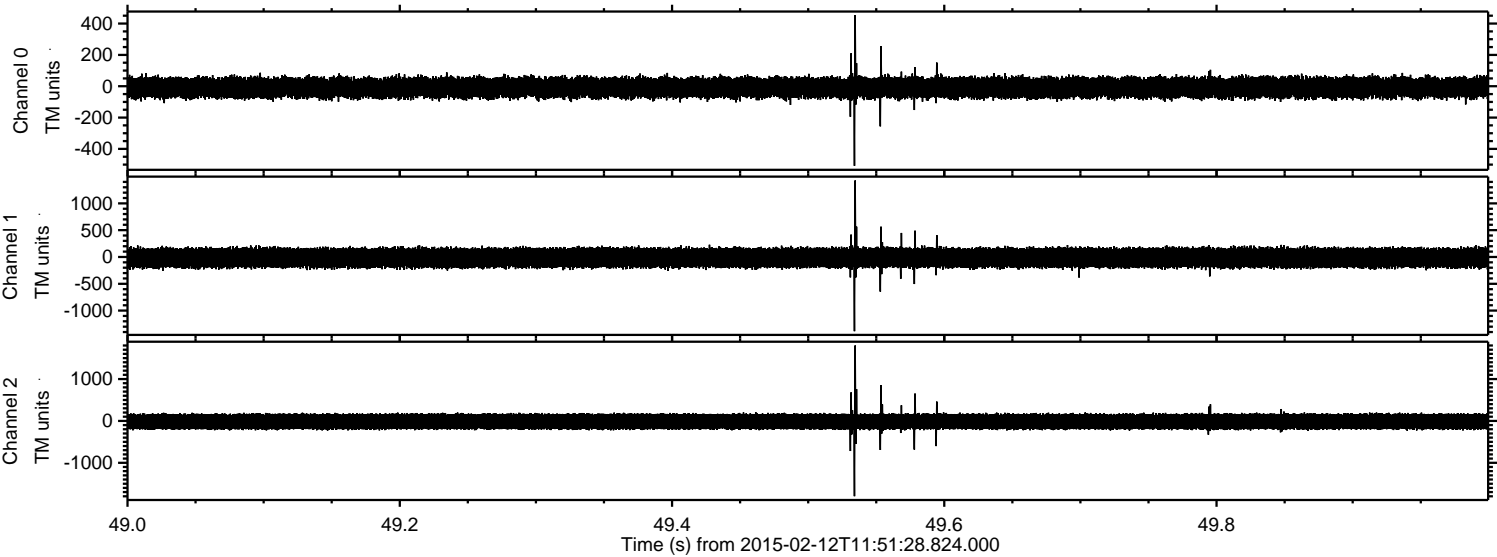

Channel 0
mn: -508
mx: 454
 μ : -9.0
 σ : 36.4

Channel 1
mn: -1384
mx: 1427
 μ : -15.5
 σ : 103.3

Channel 2
mn: -1799
mx: 1801
 μ : -15.5
 σ : 109.4

ELMAVAN 3D WAVEFORMS (Measured data sampled at 50 kHz) 49805 packets of 144 samples from 2015-02-12T11:51:28.824.000. Part 1/144

Processed Fri Feb 20 07:24:45 2015 by ELM ver.2012-10-06 from 001__elm20150212_115127__dat00.bin

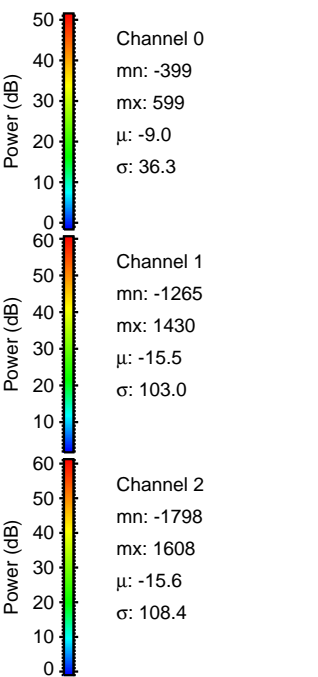
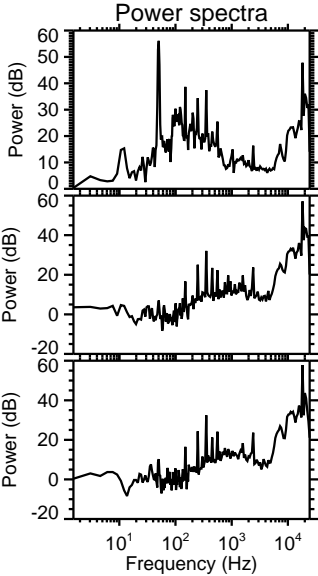
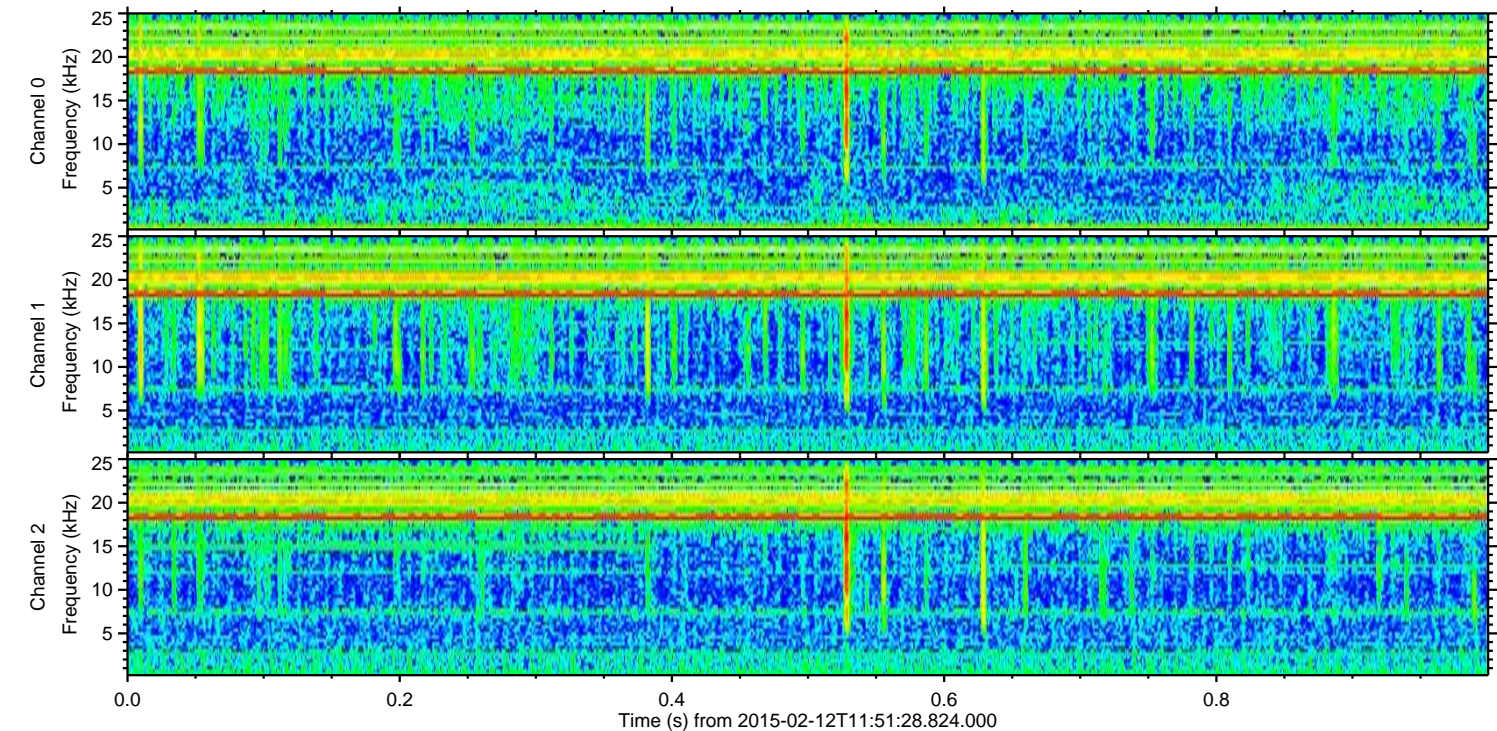
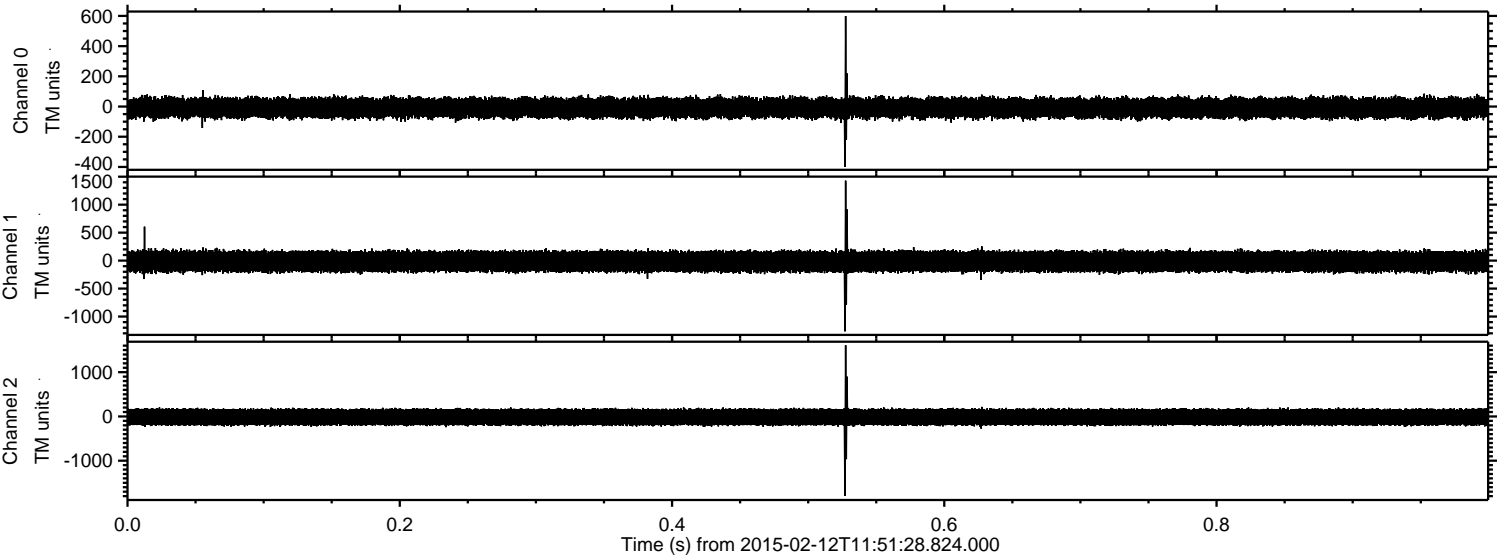

ELMAVAN 3D WAVEFORMS (Measured data sampled at 50 kHz) 49805 packets of 144 samples from 2015-02-12T11:51:28.824.000. Part 103/144

Processed Fri Feb 20 07:24:47 2015 by ELM ver.2012-10-06 from 001__elm20150212_115127__dat00.bin

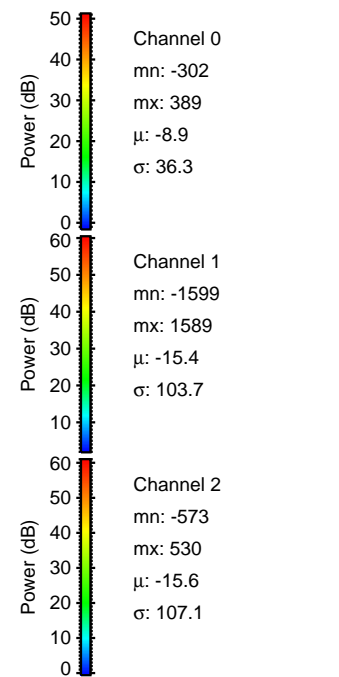
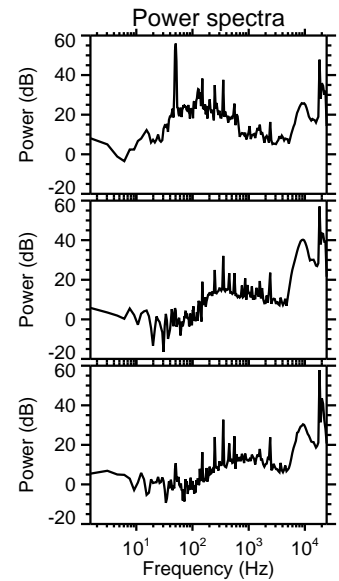
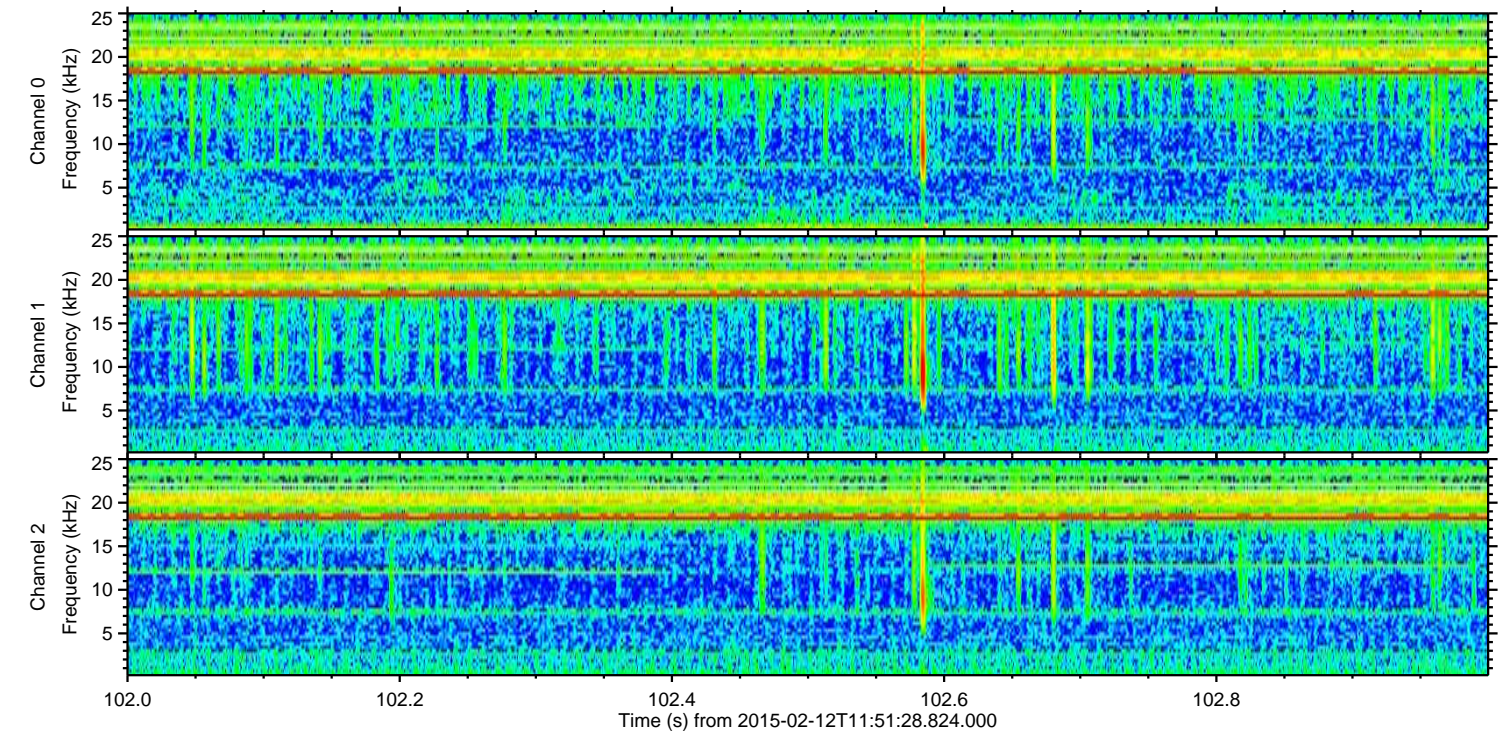
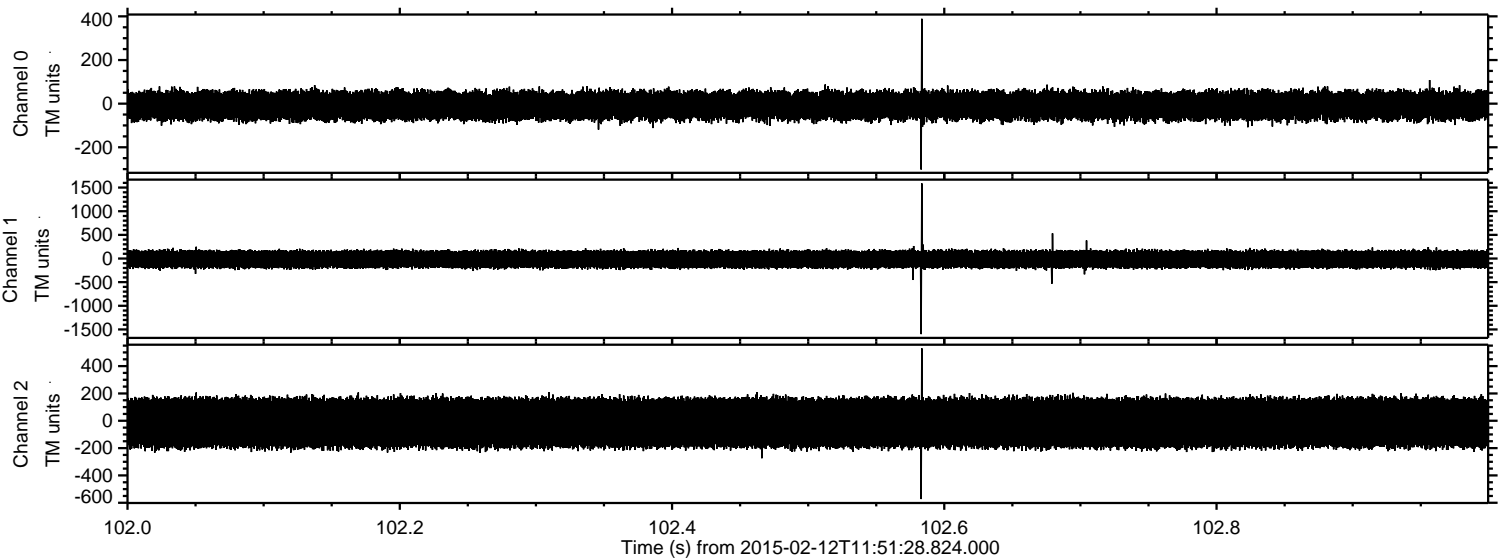

Channel 0
mn: -302
mx: 389
 μ : -8.9
 σ : 36.3

Channel 1
mn: -1599
mx: 1589
 μ : -15.4
 σ : 103.7

Channel 2
mn: -573
mx: 530
 μ : -15.6
 σ : 107.1

Processed Fri Feb 20 07:24:48 2015 by ELM ver.2012-10-06 from 001__elm20150212_115127__dat00.bin

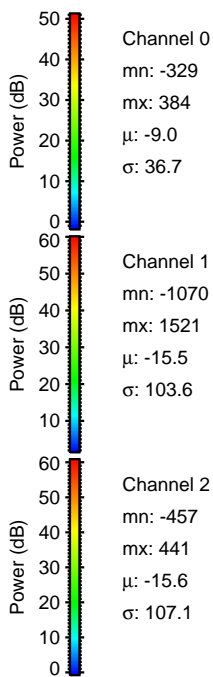
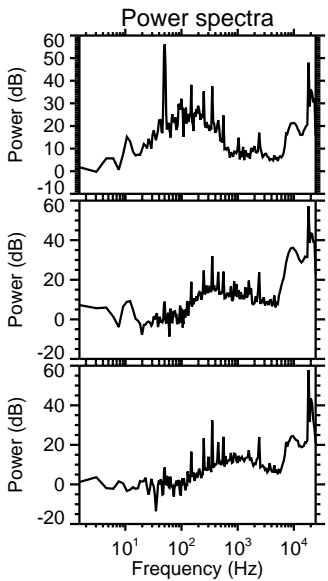
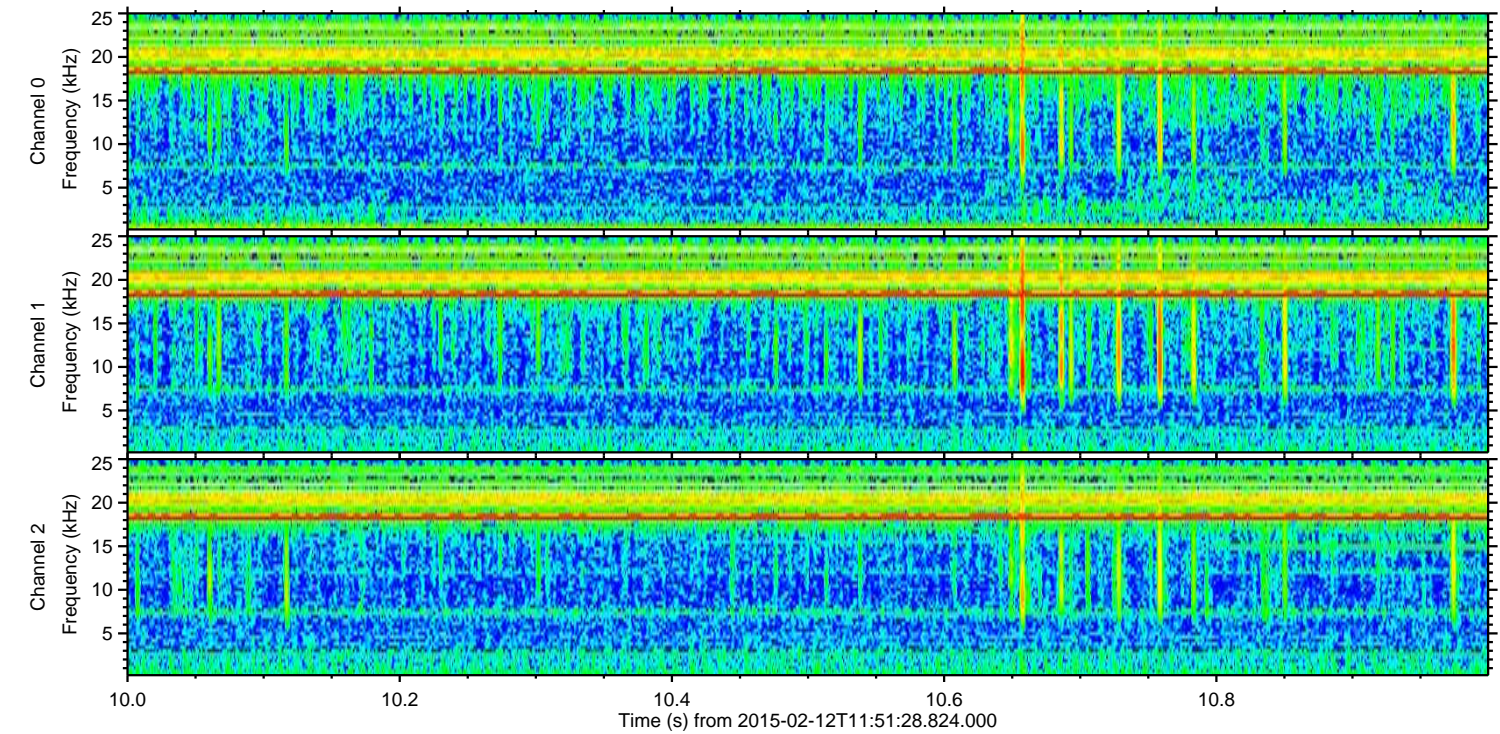
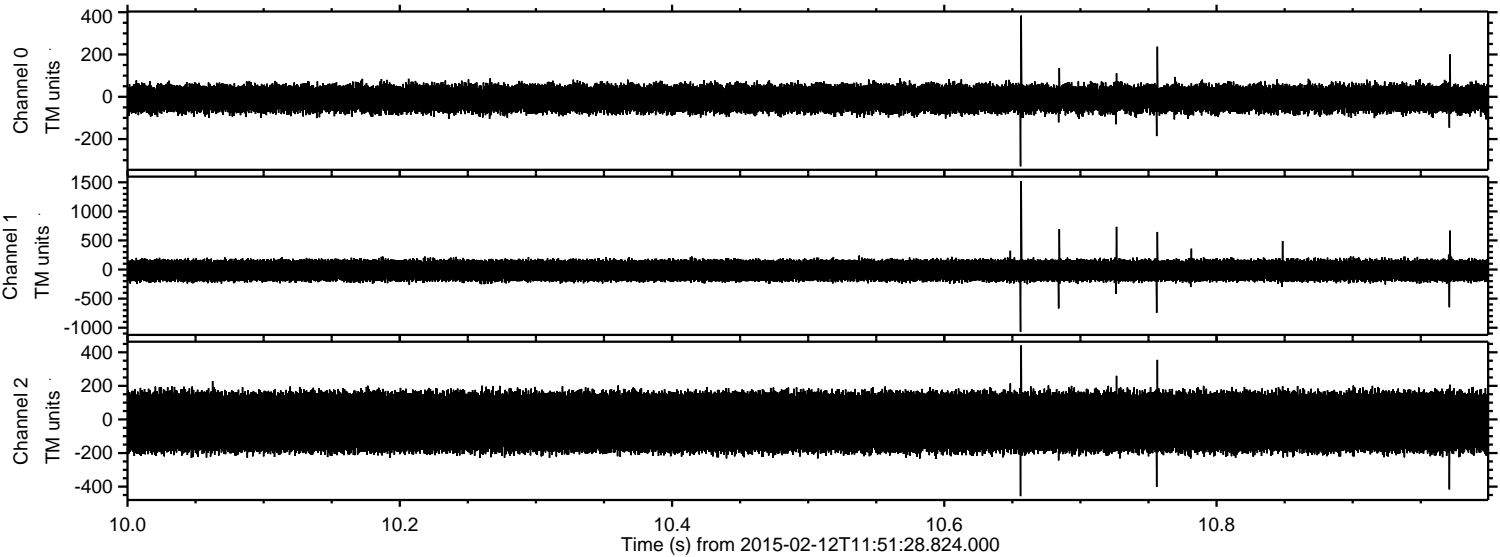

Processed Fri Feb 20 07:24:50 2015 by ELM ver.2012-10-06 from 001__elm20150212_115127__dat00.bin

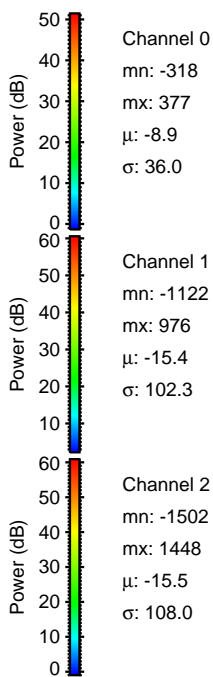
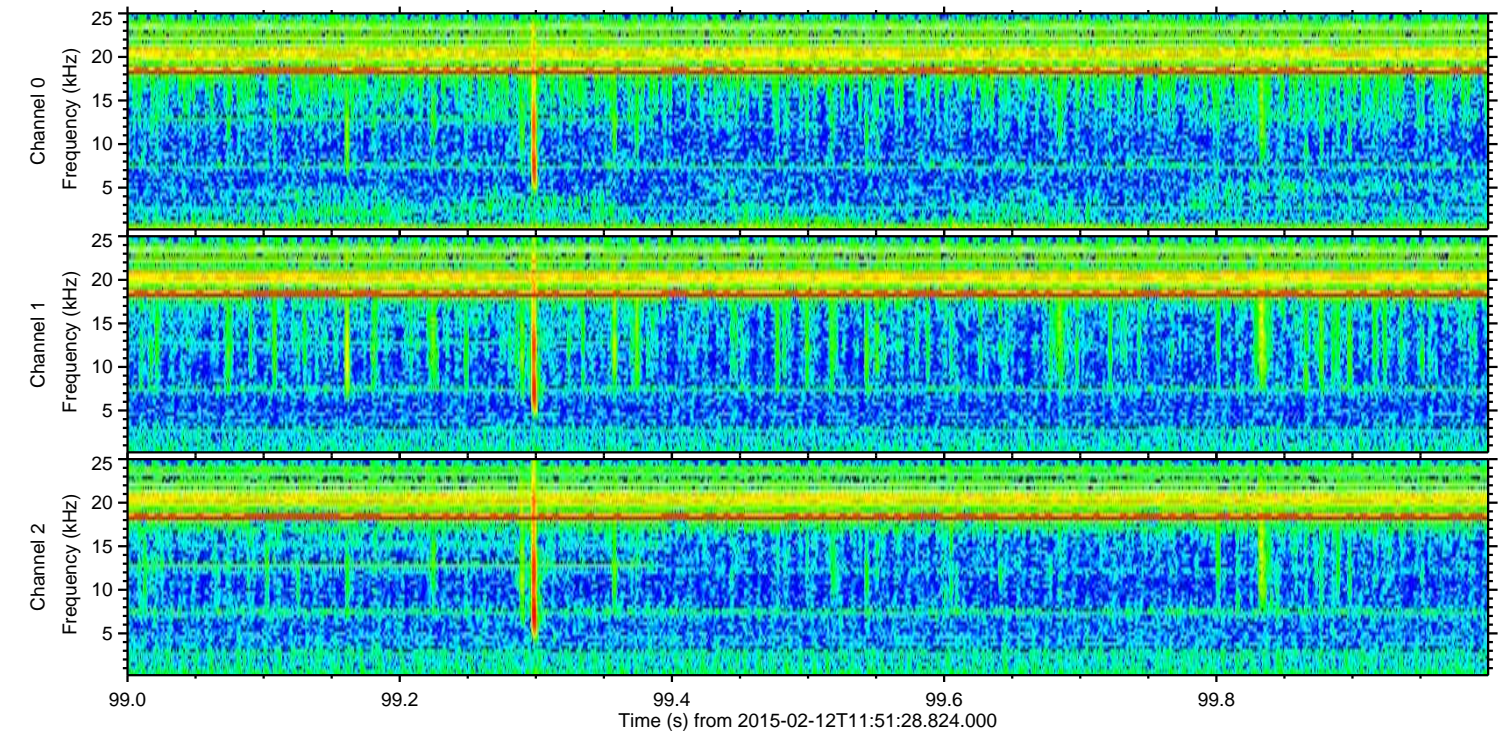
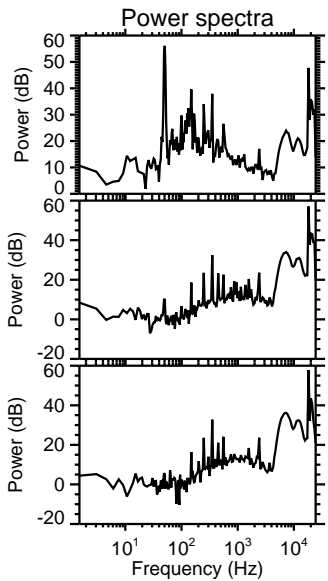
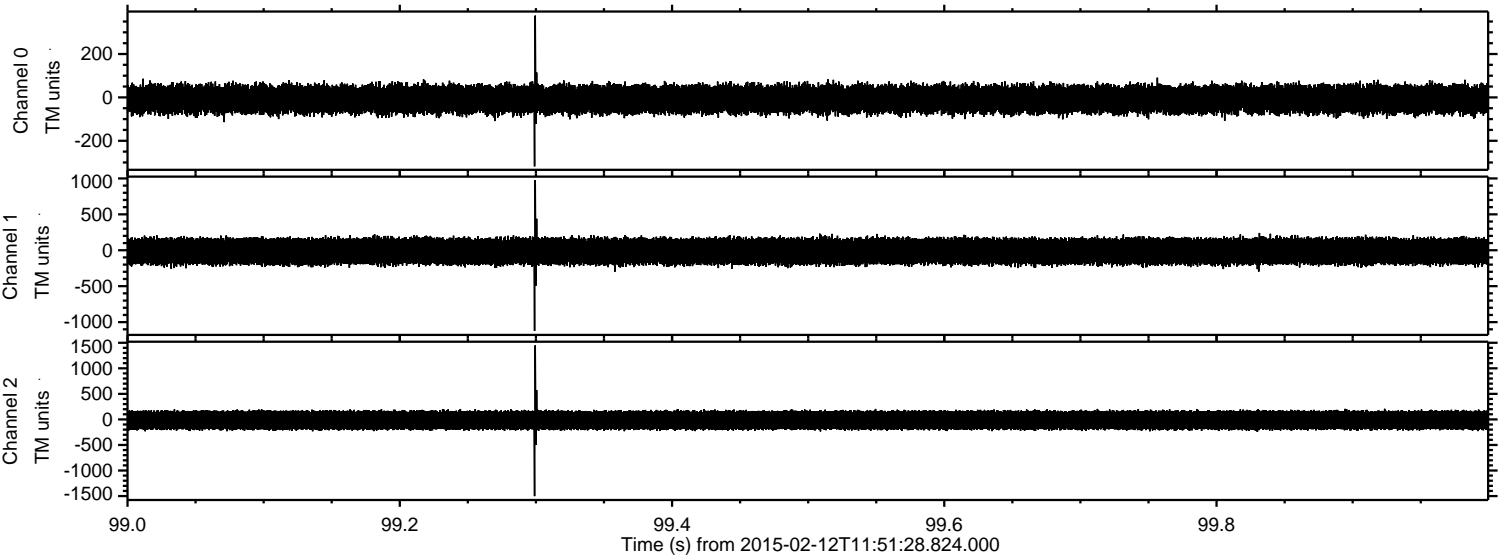

Channel 0
mn: -318
mx: 377
 μ : -8.9
 σ : 36.0

Channel 1
mn: -1122
mx: 976
 μ : -15.4
 σ : 102.3

Channel 2
mn: -1502
mx: 1448
 μ : -15.5
 σ : 108.0

Processed Fri Feb 20 07:24:51 2015 by ELM ver.2012-10-06 from 001__elm20150212_115127__dat00.bin

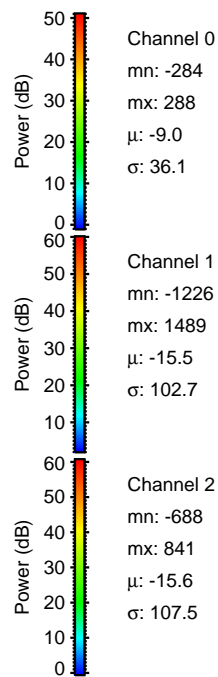
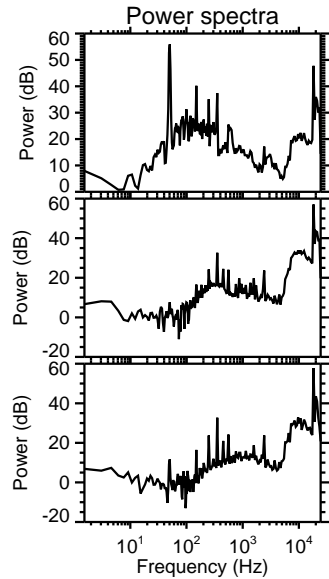
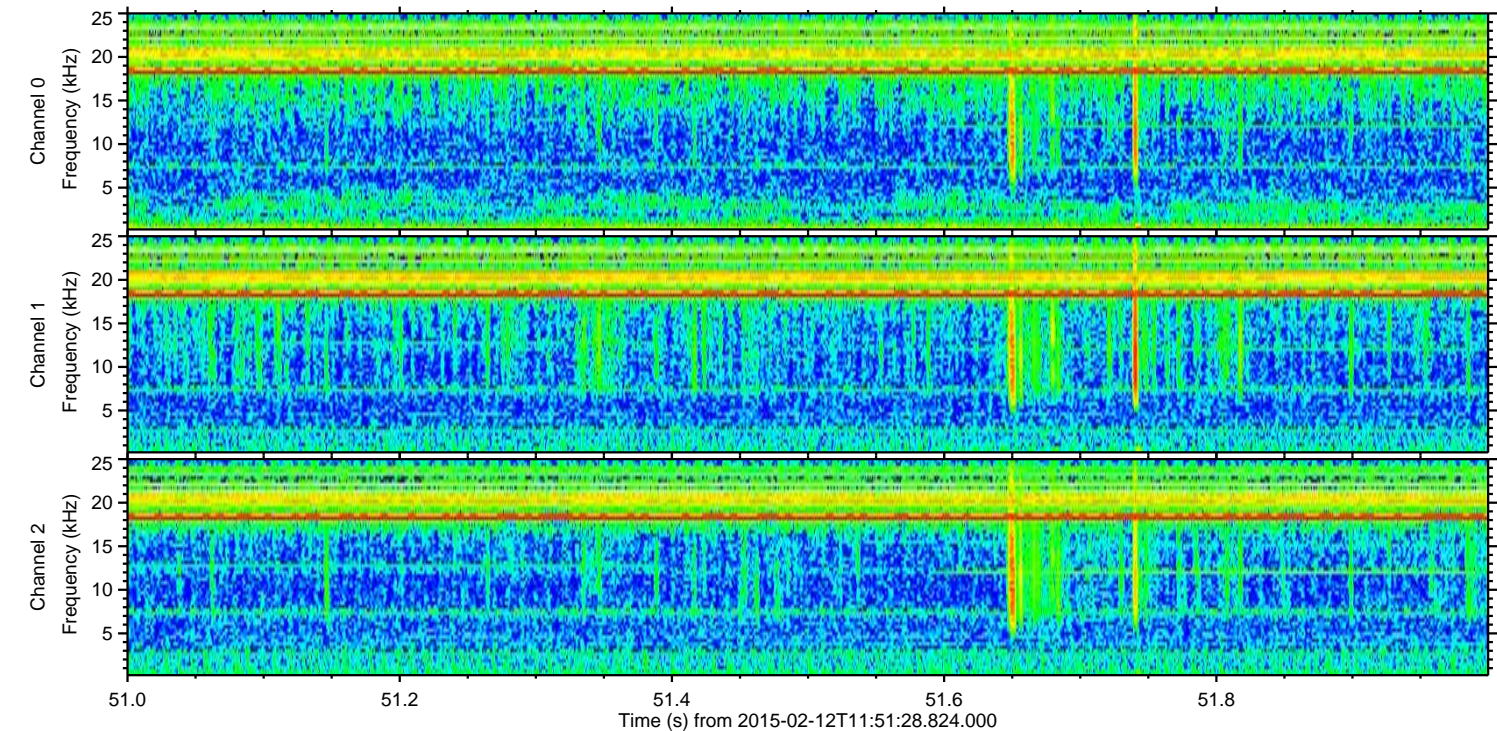
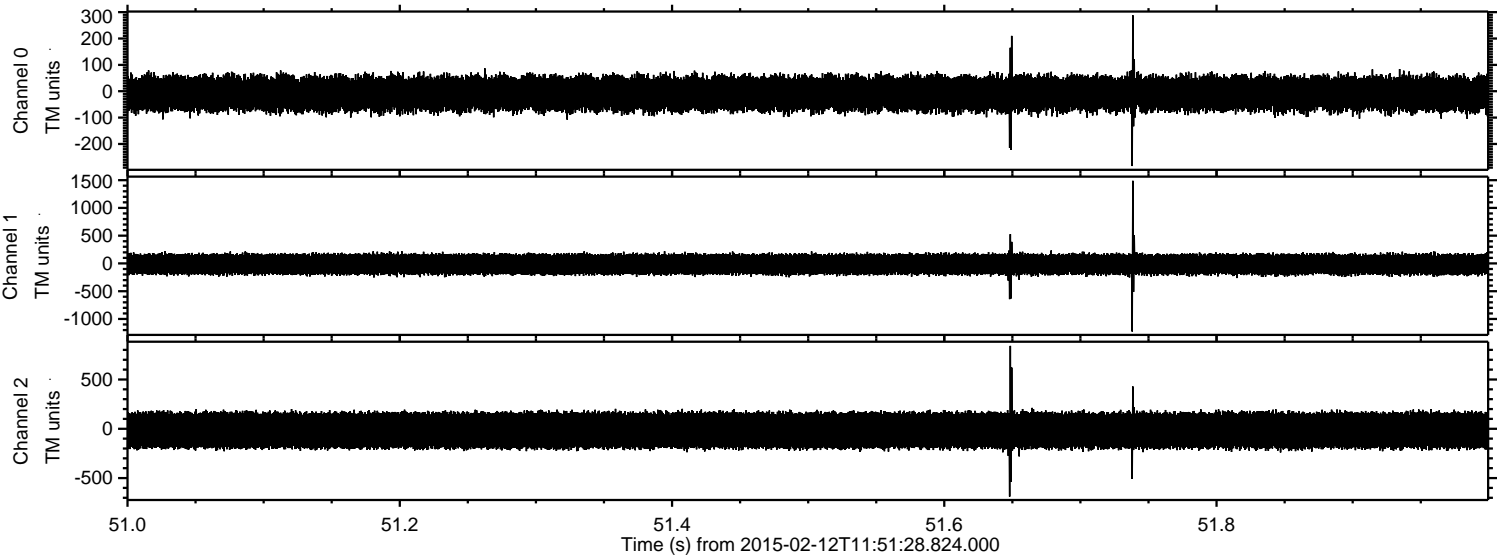

Channel 0
mn: -284
mx: 288
 μ : -9.0
 σ : 36.1

Channel 1
mn: -1226
mx: 1489
 μ : -15.5
 σ : 102.7

Channel 2
mn: -688
mx: 841
 μ : -15.6
 σ : 107.5

Processed Fri Feb 20 07:24:53 2015 by ELM ver.2012-10-06 from 001__elm20150212_115127__dat00.bin

