

ELMAVAN 3D WAVEFORMS (Measured data sampled at 50 kHz) 49802 packets of 144 samples from 2015-02-12T11:06:27.529.000.

Processed Fri Feb 20 07:09:48 2015 by ELM ver.2012-10-06 from 001__elm20150212_110626__dat00.bin

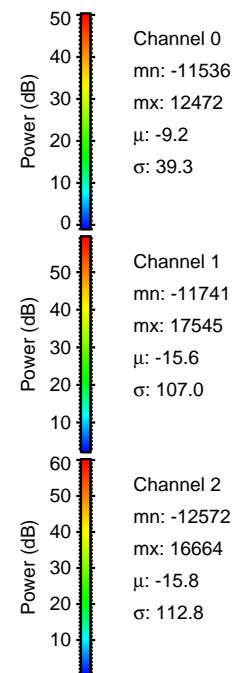
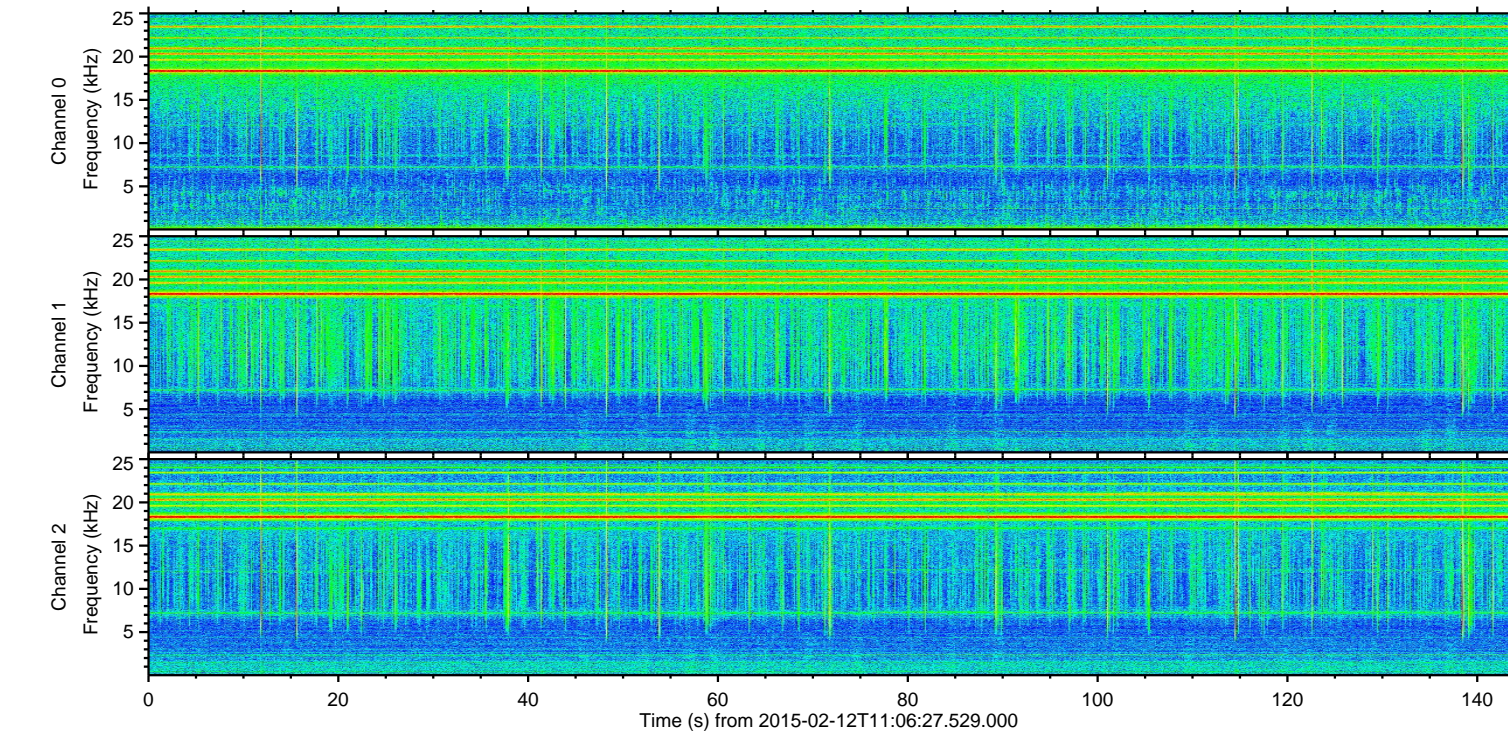
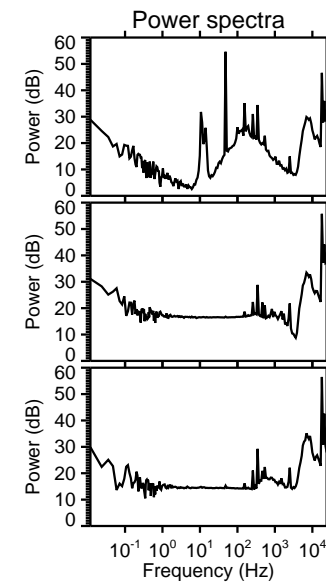
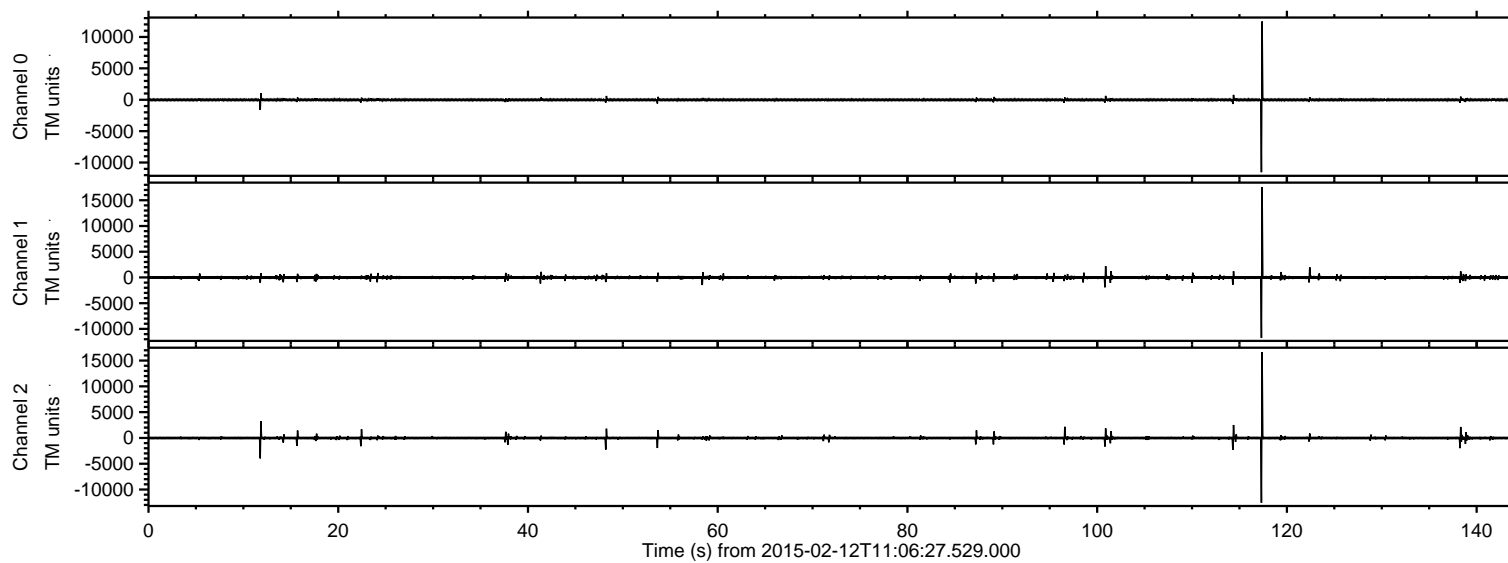

ELMAVAN 3D WAVEFORMS (Measured data sampled at 50 kHz) 49802 packets of 144 samples from 2015-02-12T11:06:27.529.000. Part 118/144

Processed Fri Feb 20 07:10:05 2015 by ELM ver.2012-10-06 from 001__elm20150212_110626__dat00.bin

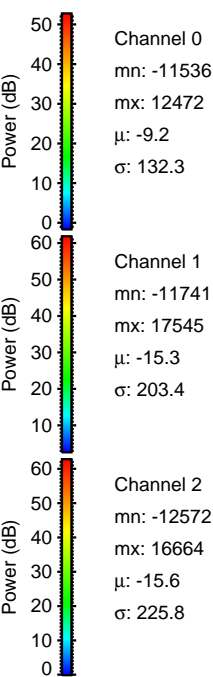
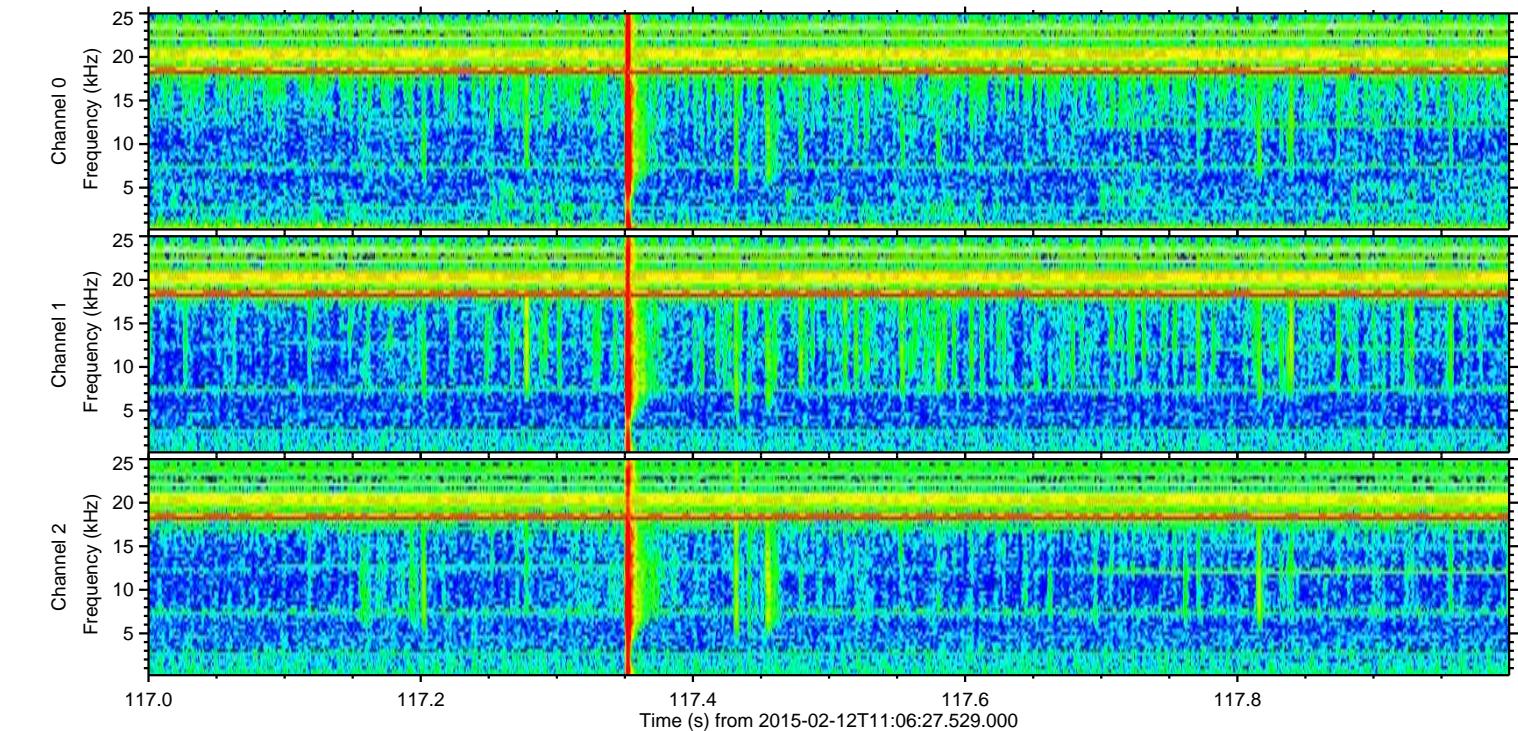
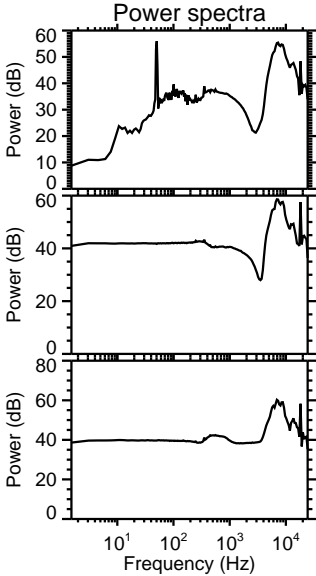
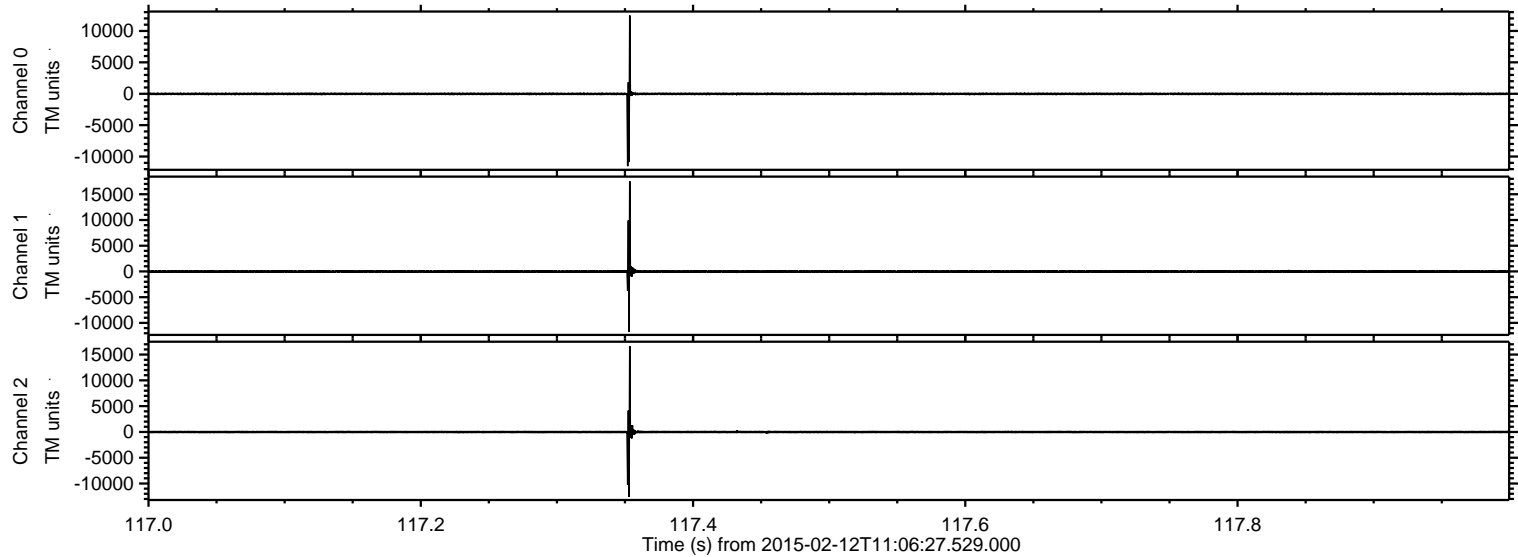

ELMAVAN 3D WAVEFORMS (Measured data sampled at 50 kHz) 49802 packets of 144 samples from 2015-02-12T11:06:27.529.000. Part 12/144

Processed Fri Feb 20 07:10:06 2015 by ELM ver.2012-10-06 from 001__elm20150212_110626__dat00.bin

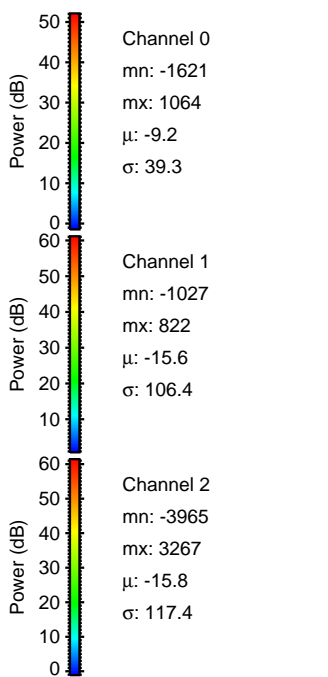
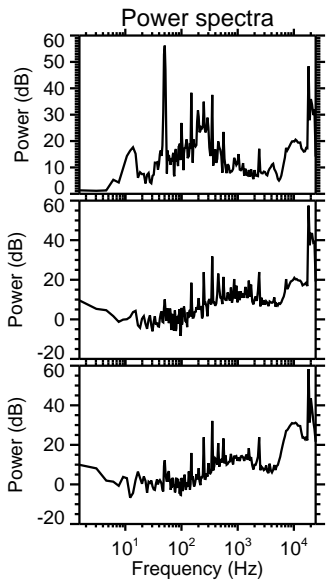
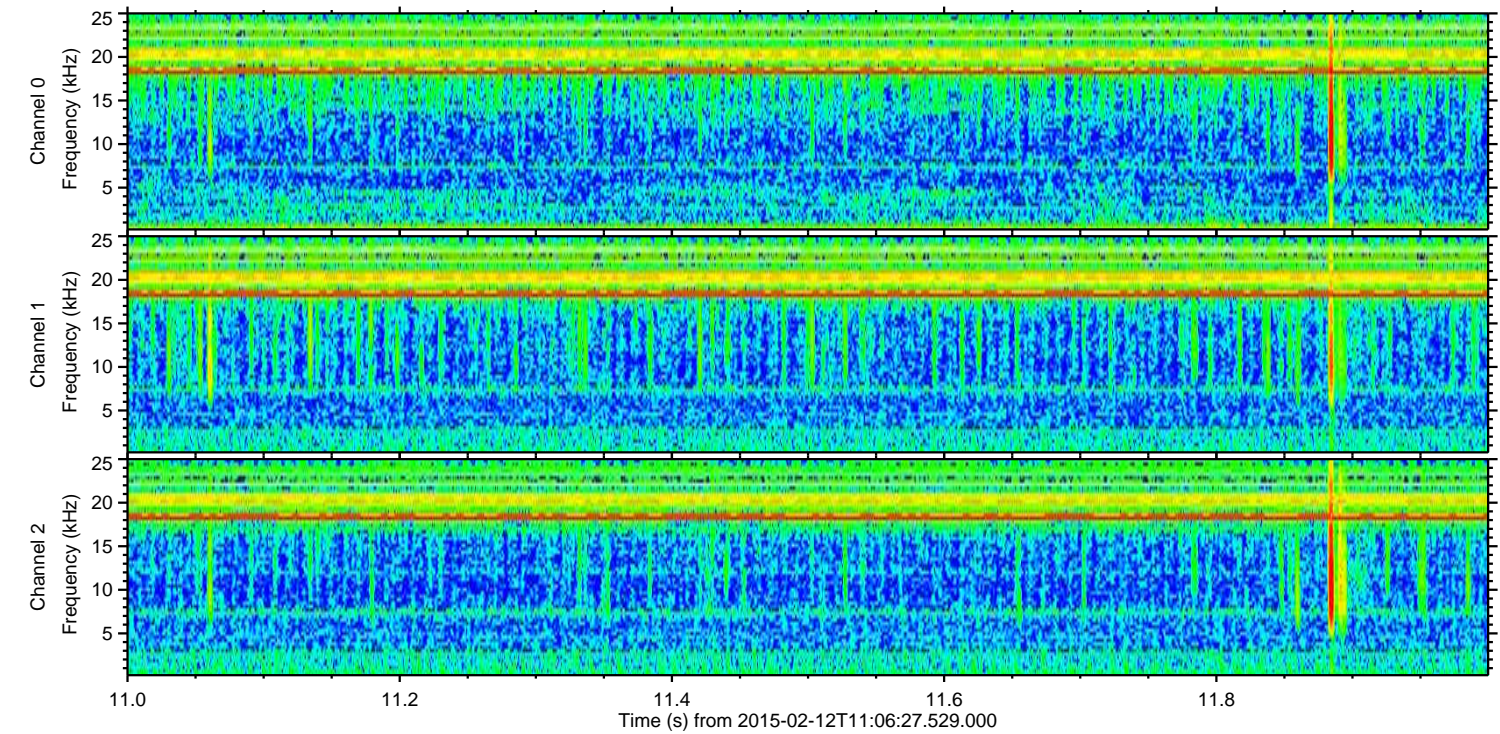
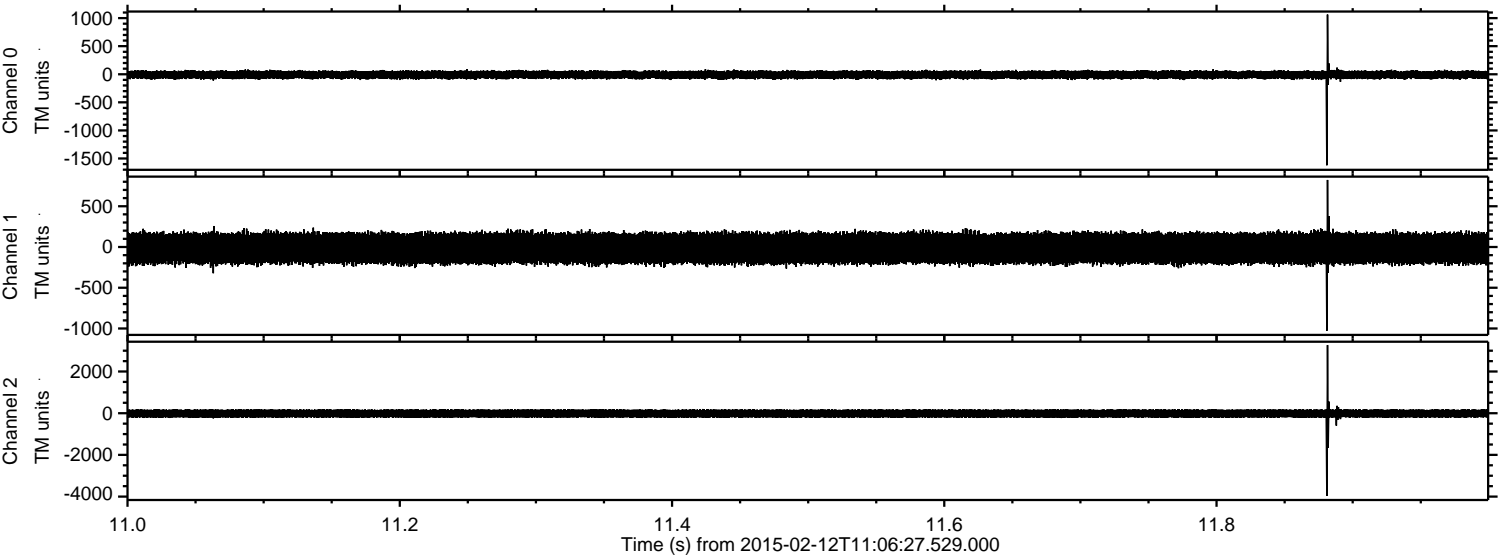

Channel 0
mn: -1621
mx: 1064
 μ : -9.2
 σ : 39.3

Channel 1
mn: -1027
mx: 822
 μ : -15.6
 σ : 106.4

Channel 2
mn: -3965
mx: 3267
 μ : -15.8
 σ : 117.4

ELMAVAN 3D WAVEFORMS (Measured data sampled at 50 kHz) 49802 packets of 144 samples from 2015-02-12T11:06:27.529.000. Part 115/144

Processed Fri Feb 20 07:10:08 2015 by ELM ver.2012-10-06 from 001__elm20150212_110626__dat00.bin

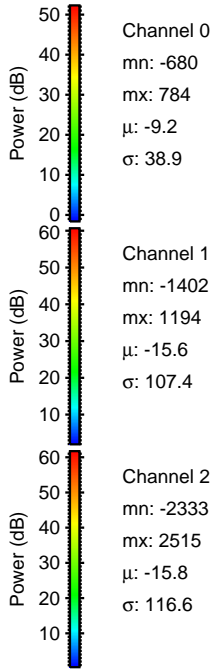
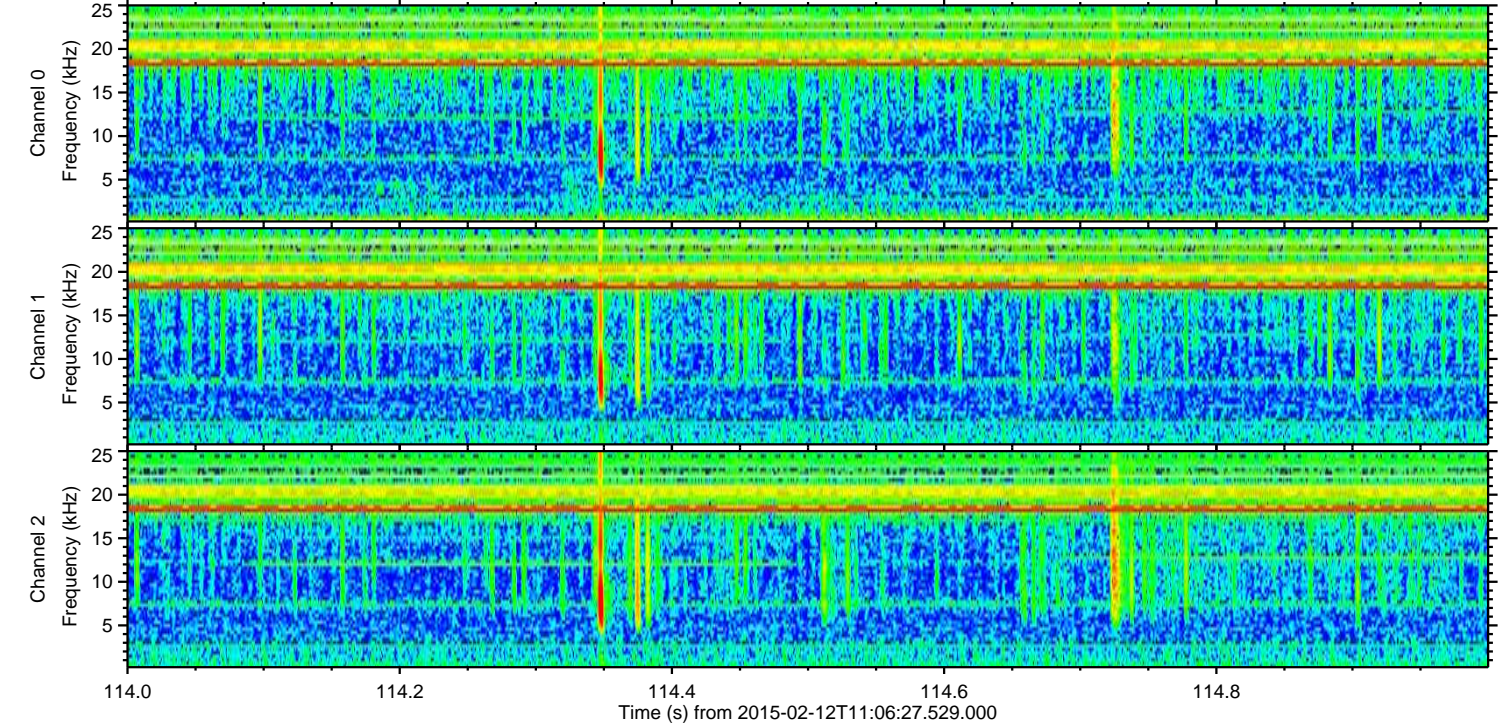
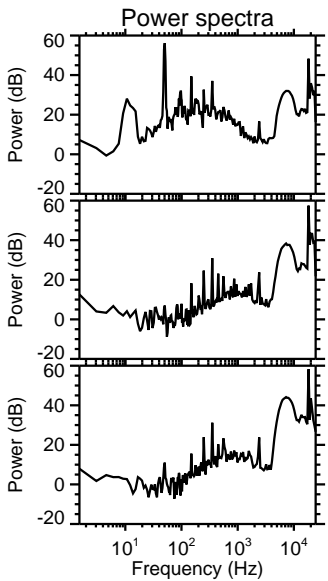
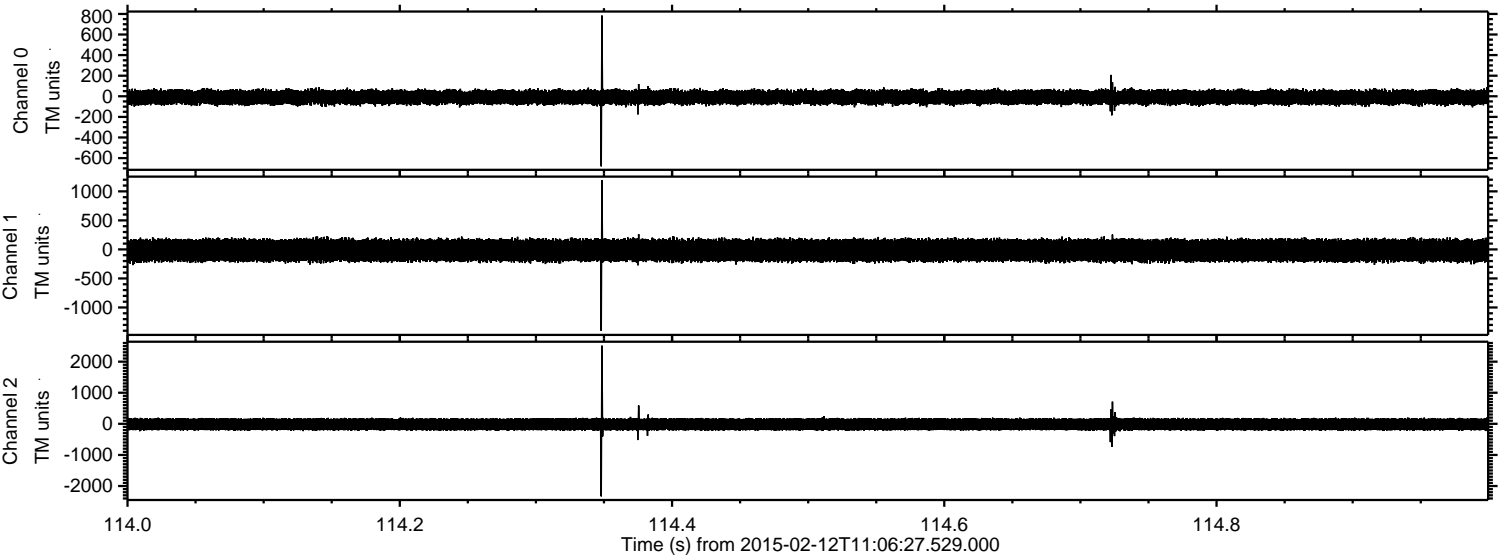

Channel 0
mn: -680
mx: 784
 μ : -9.2
 σ : 38.9

Channel 1
mn: -1402
mx: 1194
 μ : -15.6
 σ : 107.4

Channel 2
mn: -2333
mx: 2515
 μ : -15.8
 σ : 116.6

Processed Fri Feb 20 07:10:09 2015 by ELM ver.2012-10-06 from 001__elm20150212_110626__dat00.bin

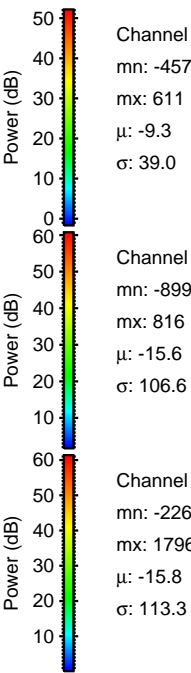
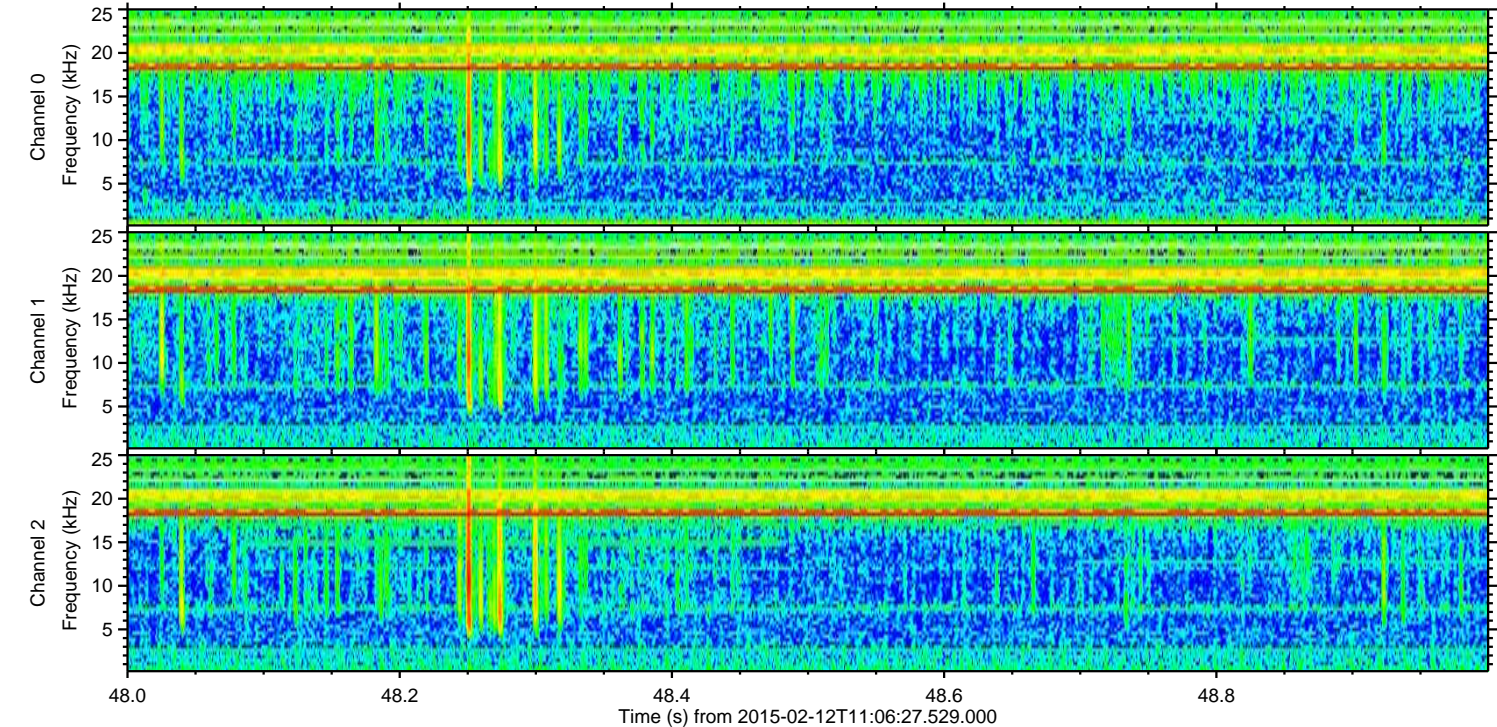
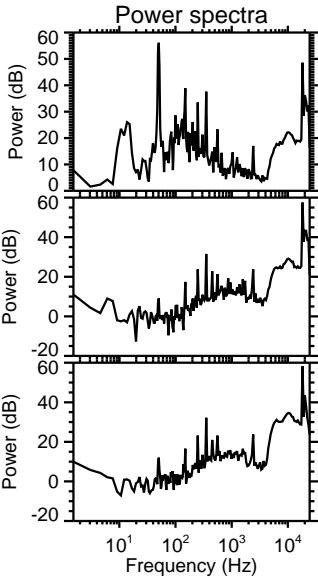
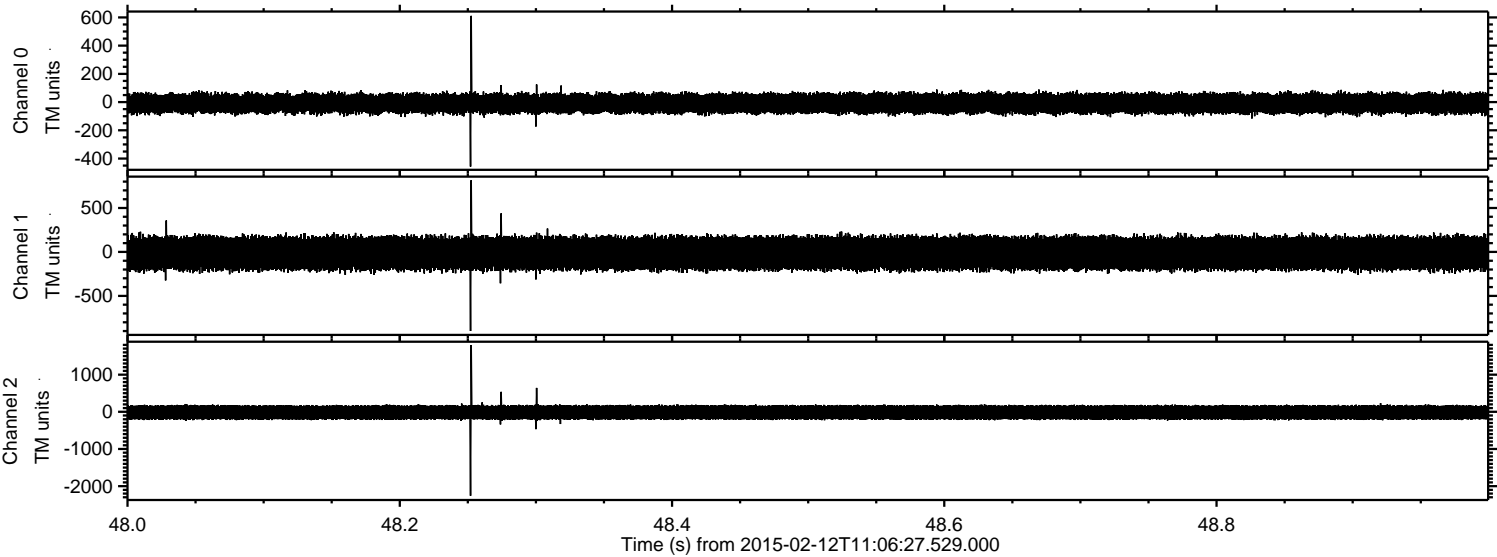

ELMAVAN 3D WAVEFORMS (Measured data sampled at 50 kHz) 49802 packets of 144 samples from 2015-02-12T11:06:27.529.000. Part 101/144

Processed Fri Feb 20 07:10:10 2015 by ELM ver.2012-10-06 from 001__elm20150212_110626__dat00.bin

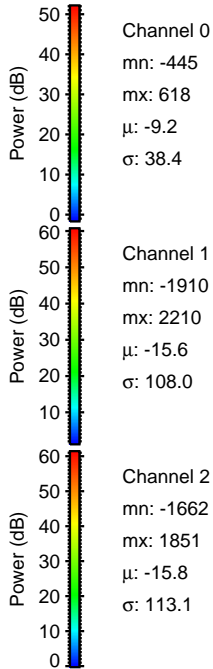
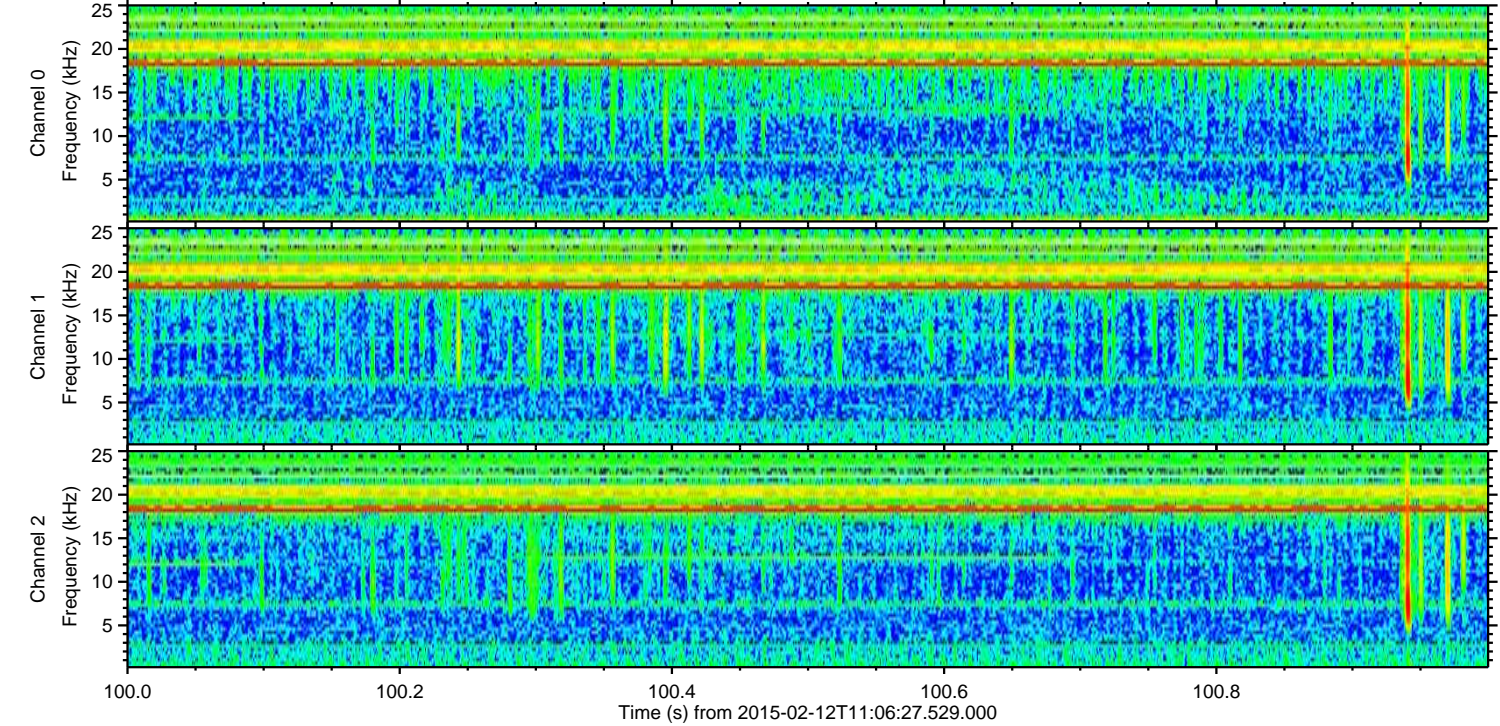
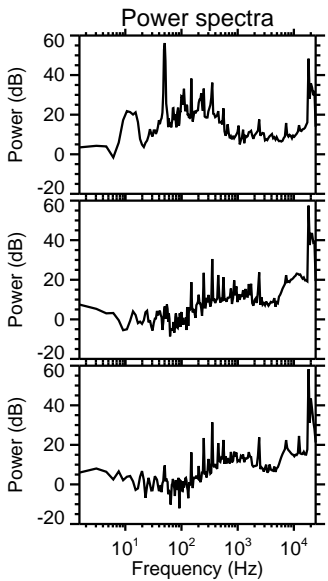
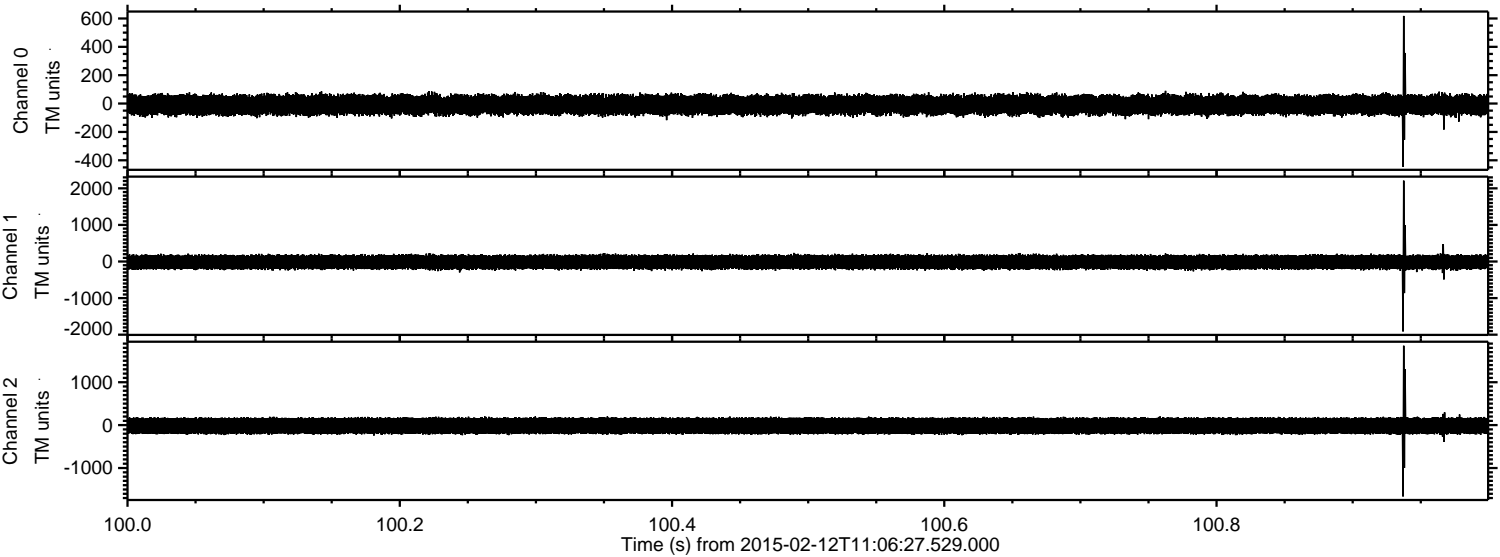

Processed Fri Feb 20 07:10:11 2015 by ELM ver.2012-10-06 from 001__elm20150212_110626__dat00.bin

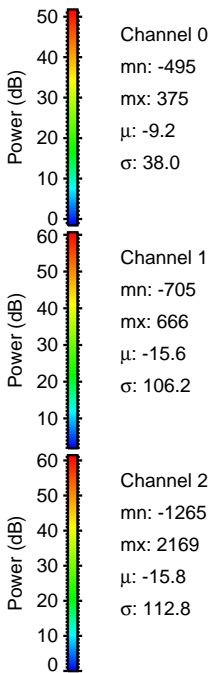
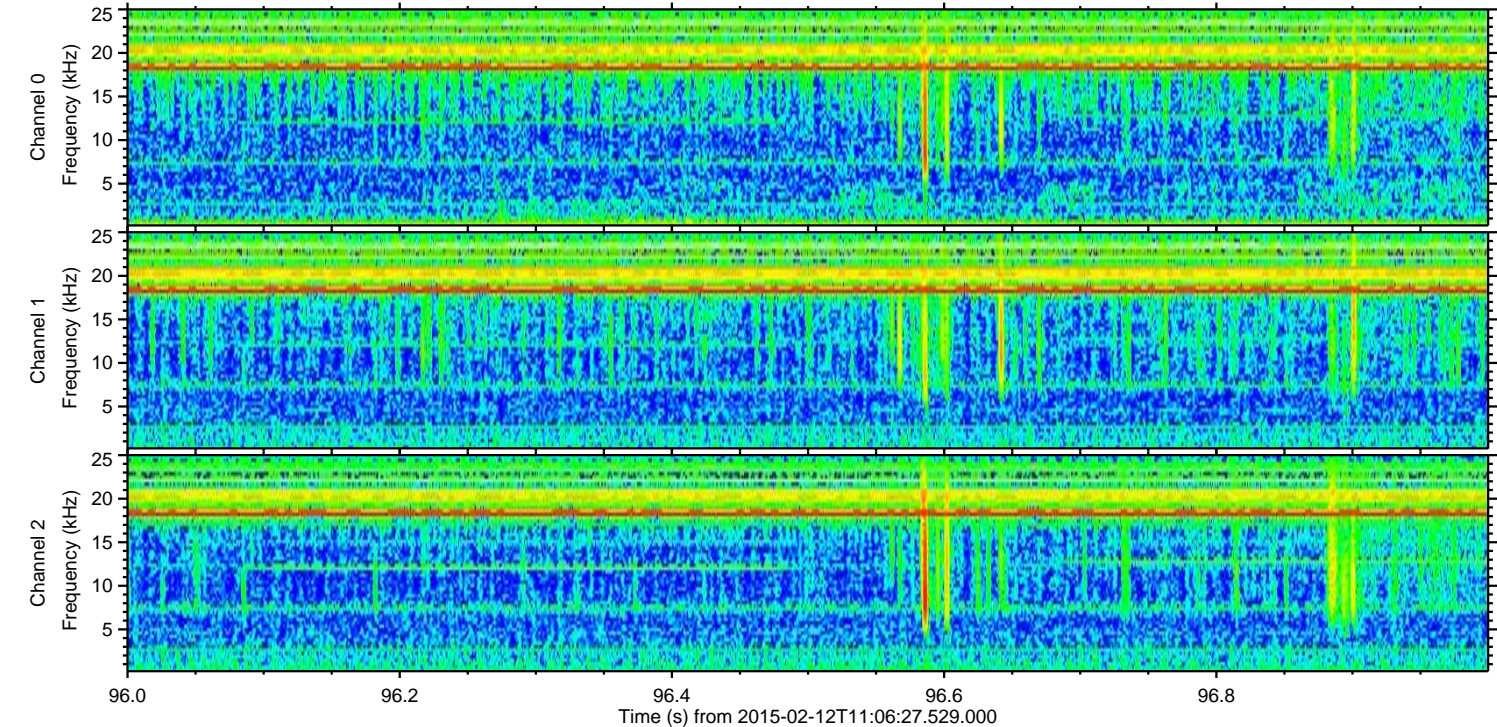
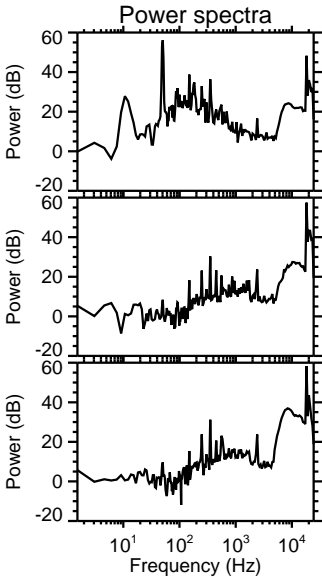
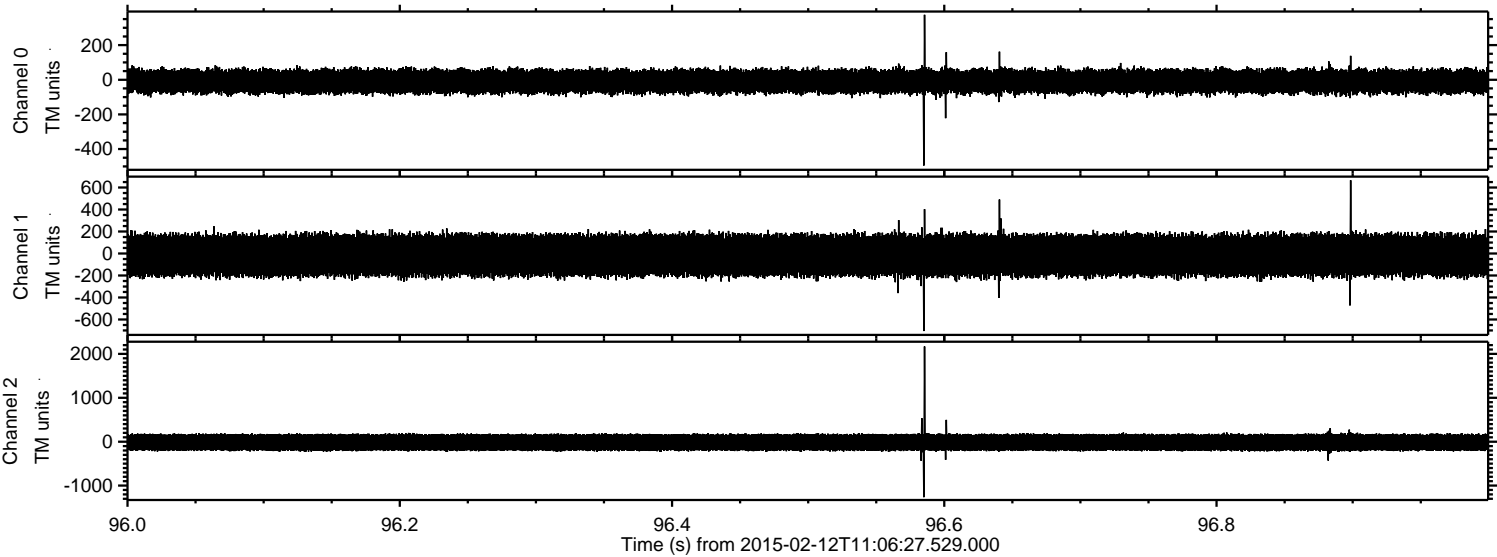

Processed Fri Feb 20 07:10:12 2015 by ELM ver.2012-10-06 from 001__elm20150212_110626__dat00.bin

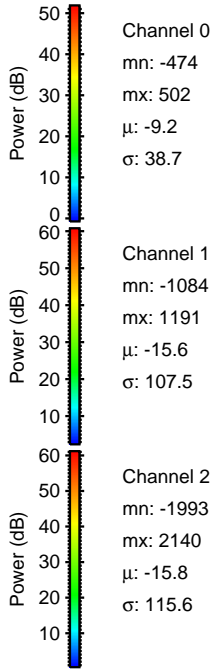
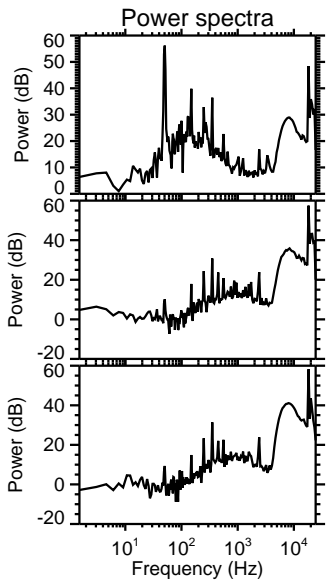
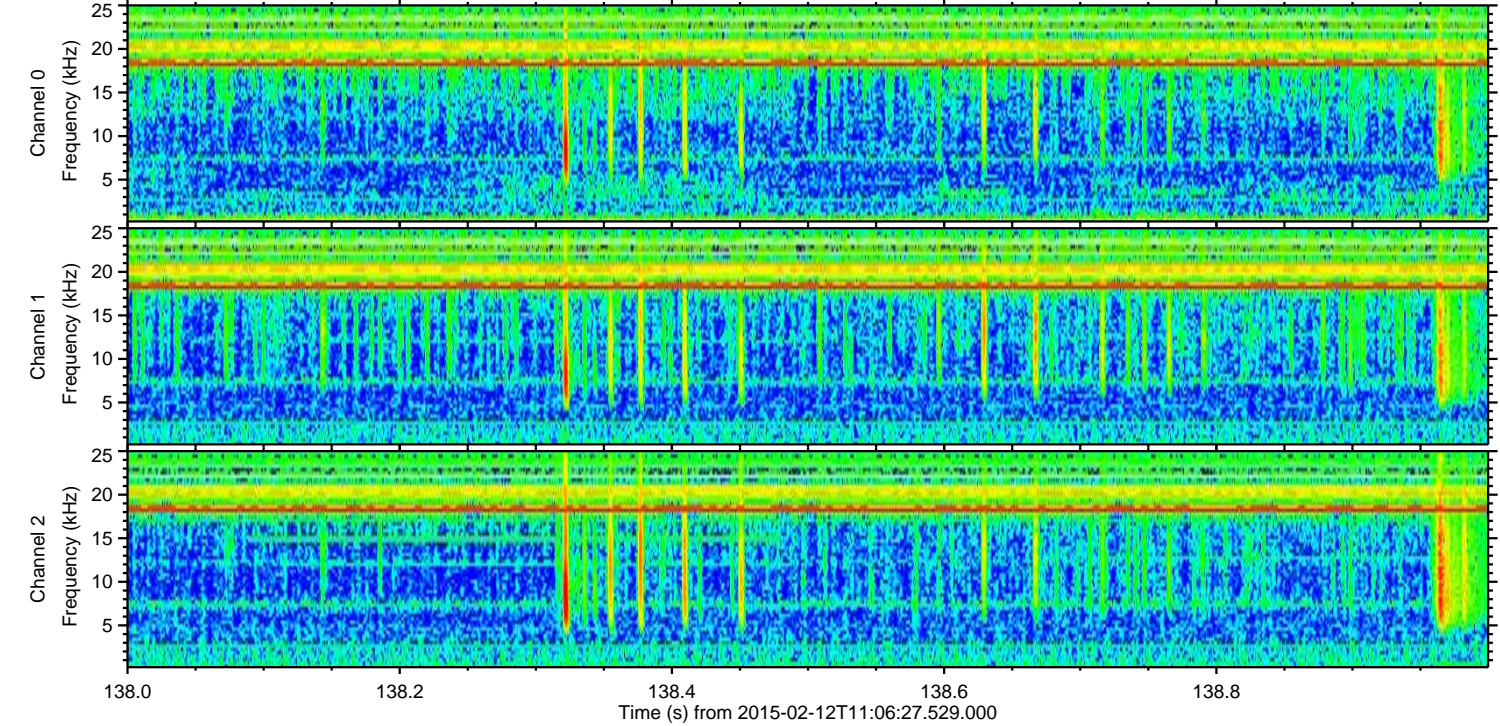
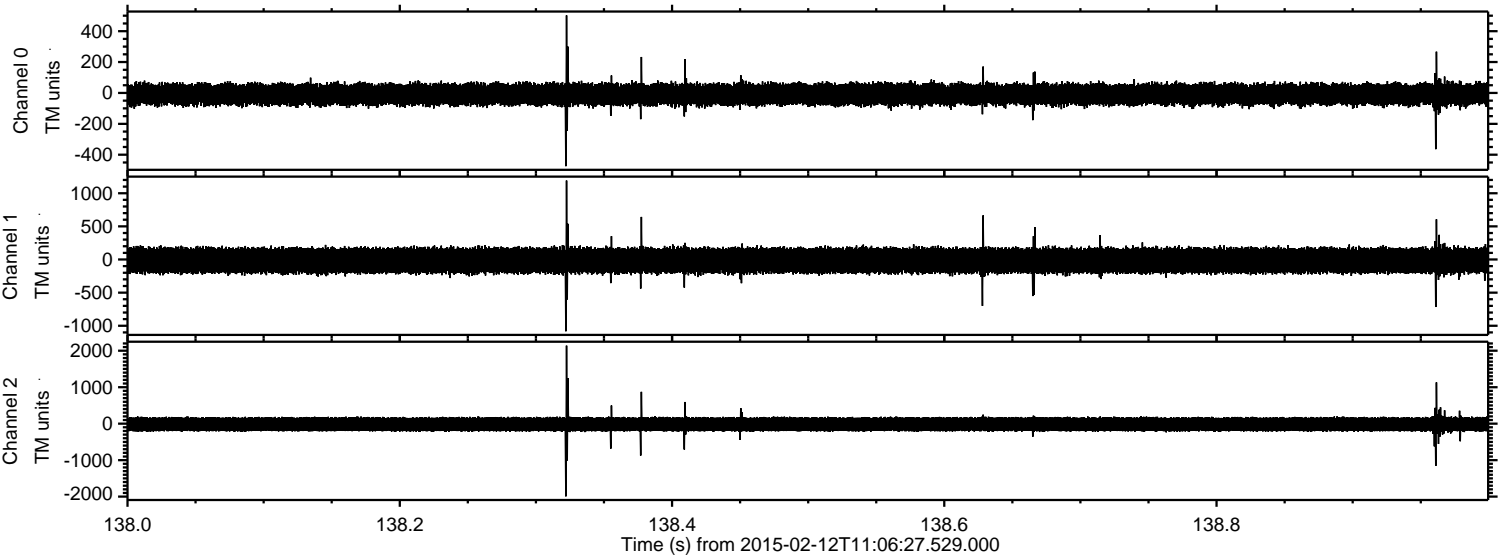

Processed Fri Feb 20 07:10:13 2015 by ELM ver.2012-10-06 from 001__elm20150212_110626__dat00.bin

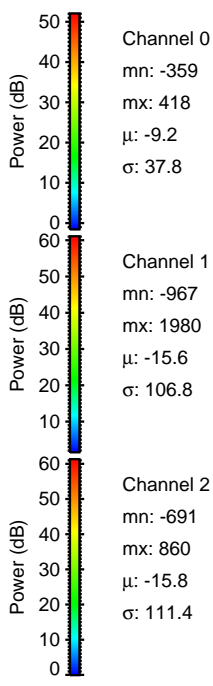
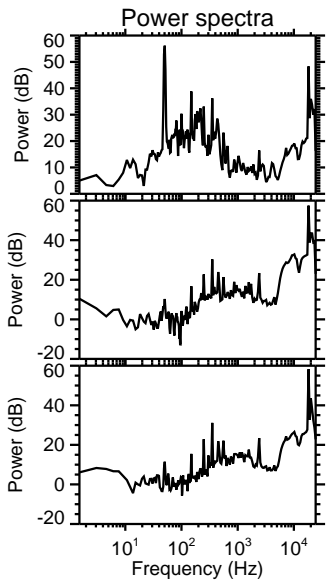
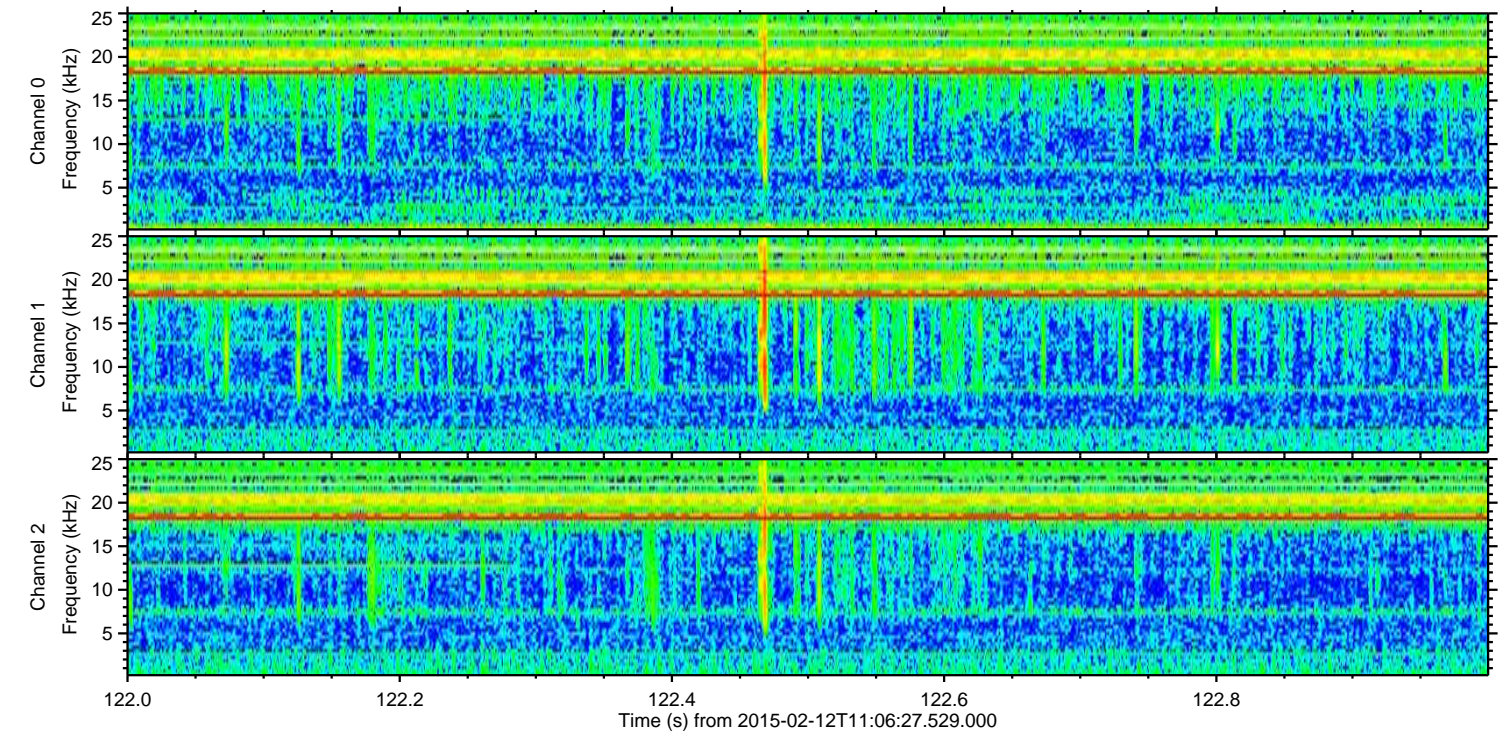
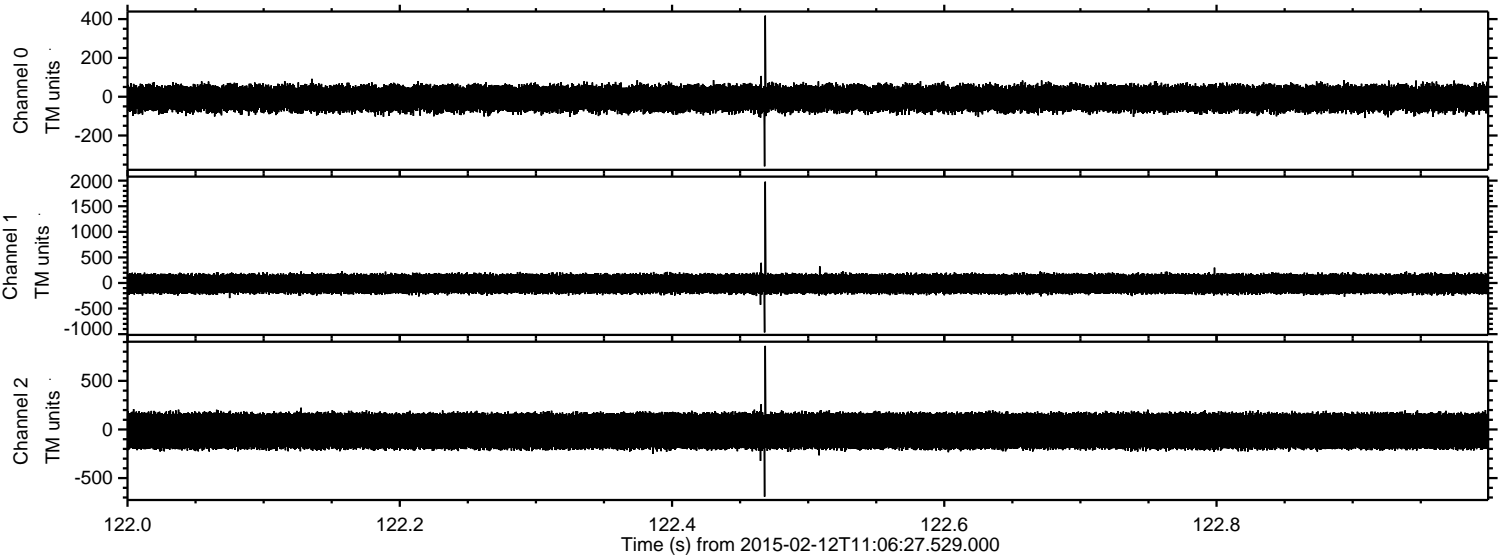

Channel 0
mn: -359
mx: 418
 μ : -9.2
 σ : 37.8

Channel 1
mn: -967
mx: 1980
 μ : -15.6
 σ : 106.8

Channel 2
mn: -691
mx: 860
 μ : -15.8
 σ : 111.4

Processed Fri Feb 20 07:10:15 2015 by ELM ver.2012-10-06 from 001__elm20150212_110626__dat00.bin

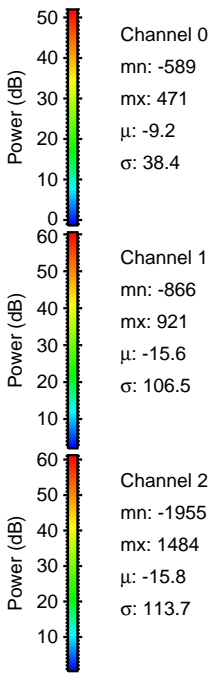
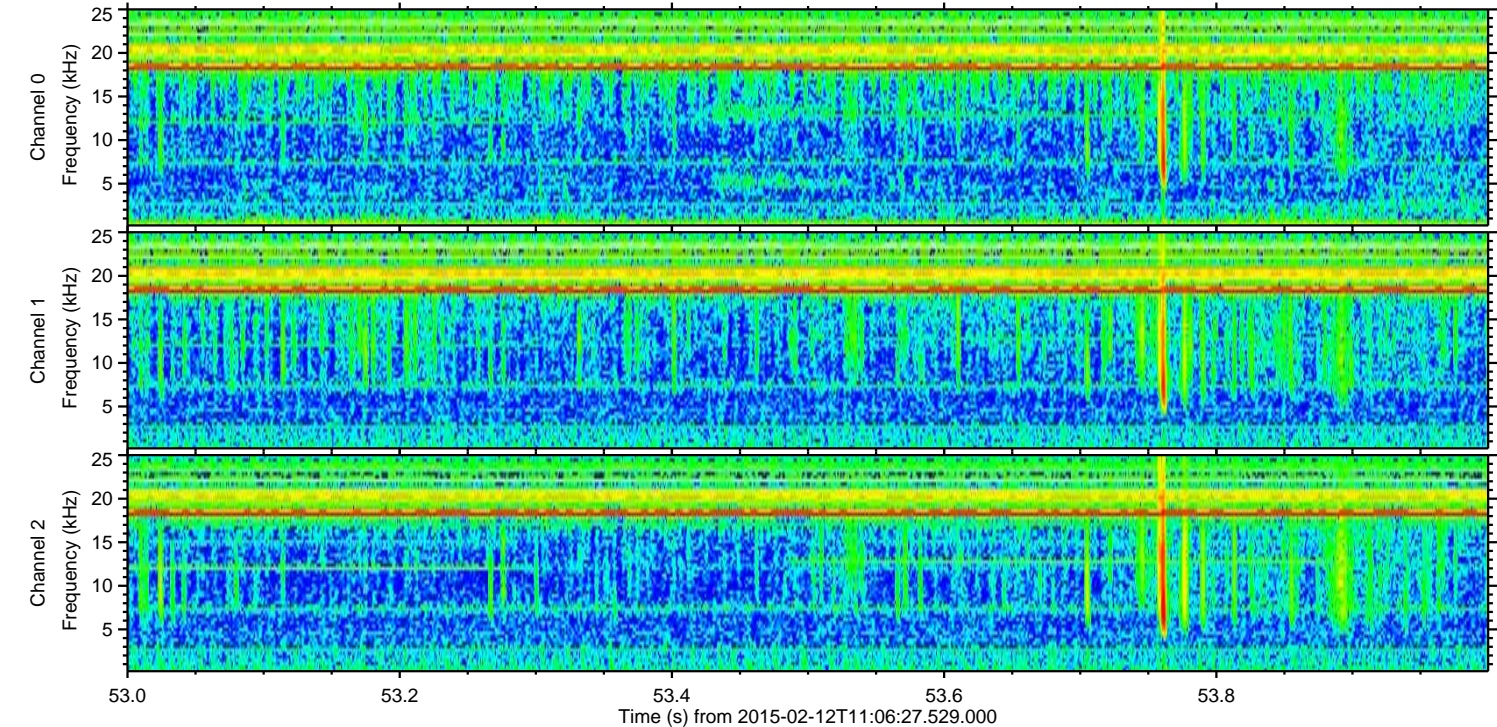
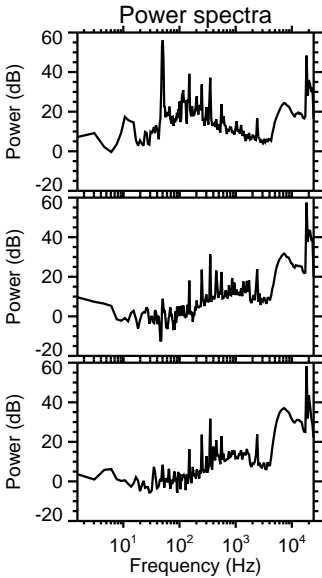
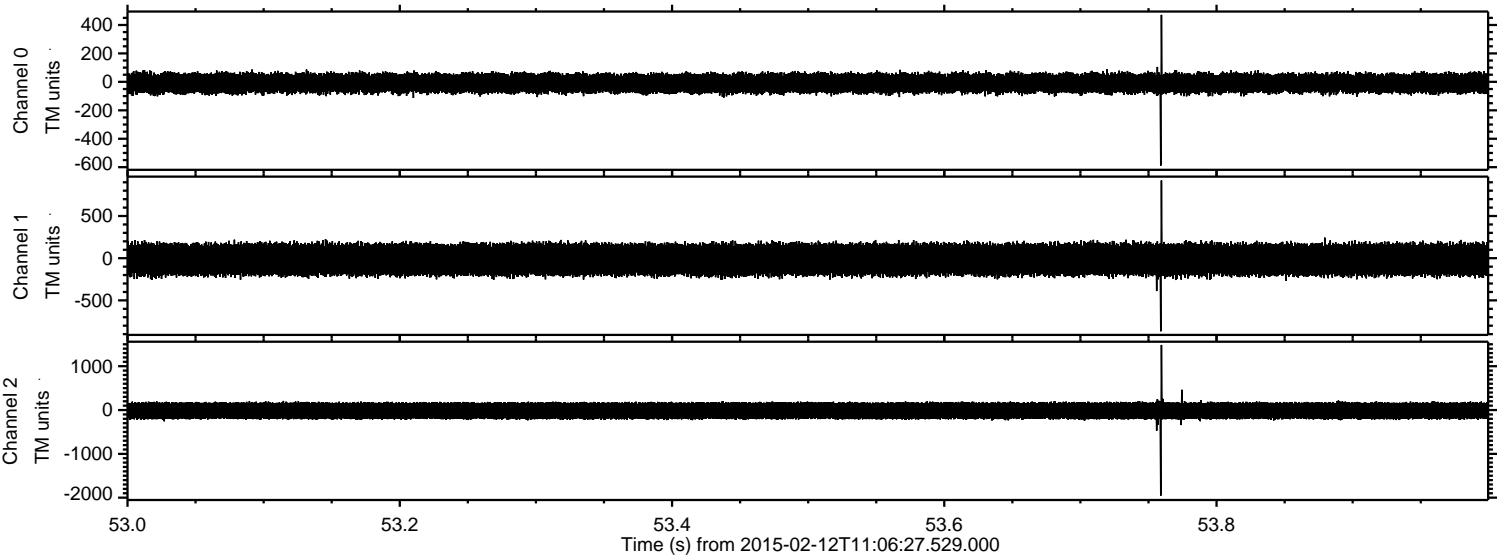

Processed Fri Feb 20 07:10:17 2015 by ELM ver.2012-10-06 from 001__elm20150212_110626__dat00.bin

