

# ELMAVAN 3D WAVEFORMS (Measured data sampled at 50 kHz) 49788 packets of 144 samples from 2015-02-12T10:41:26.816.000.

Processed Fri Feb 20 07:00:34 2015 by ELM ver.2012-10-06 from 001\_\_elm20150212\_104125\_\_dat00.bin

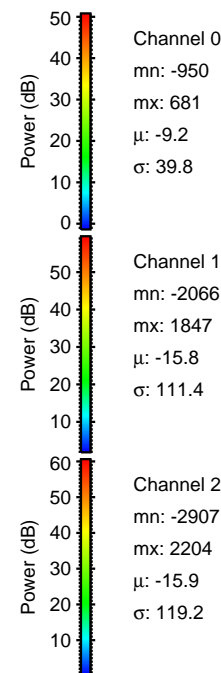

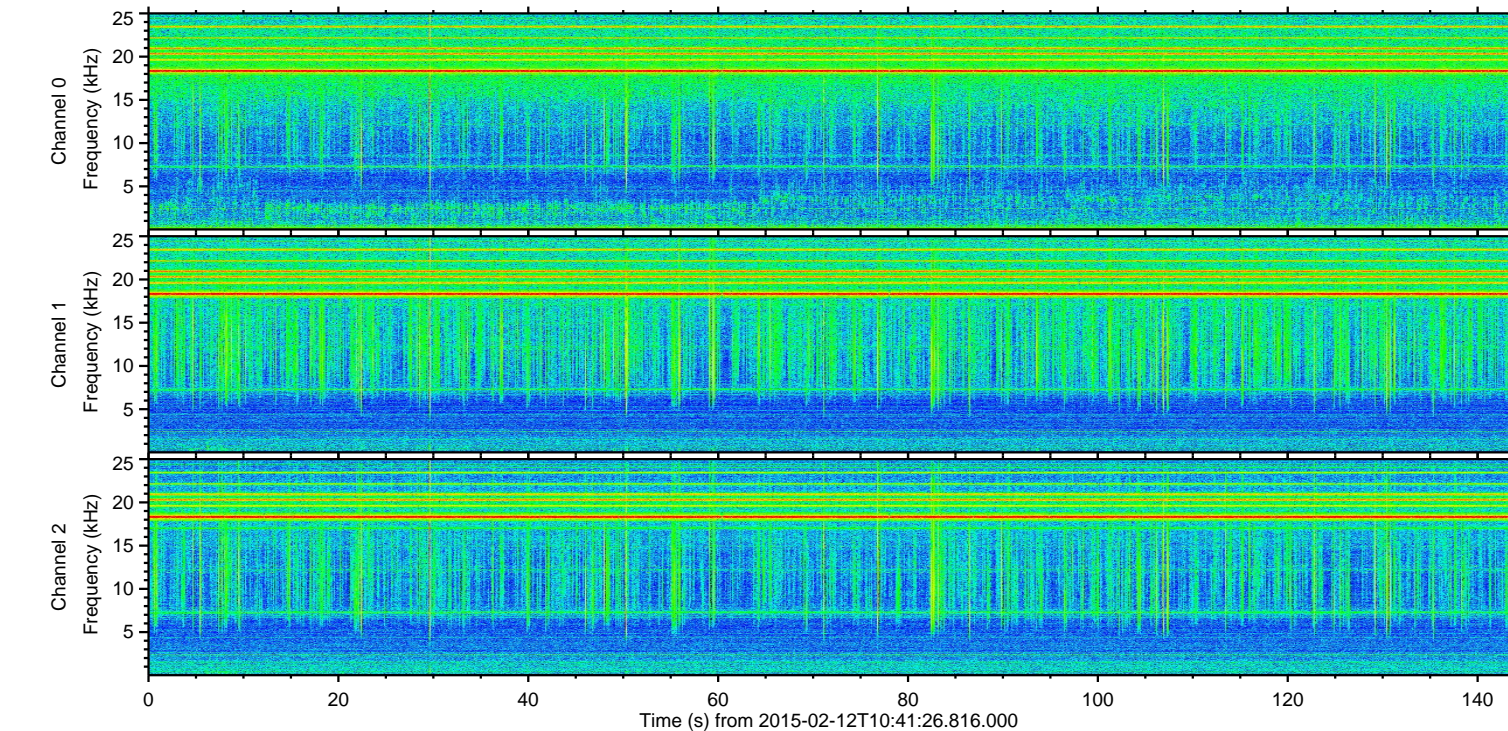
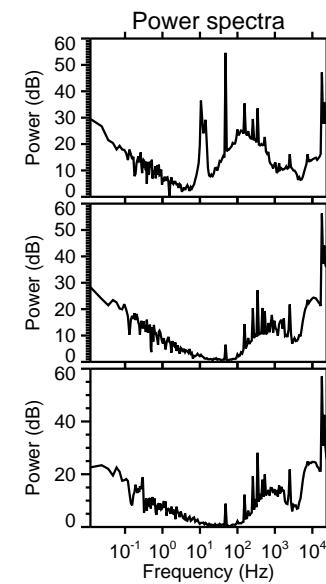
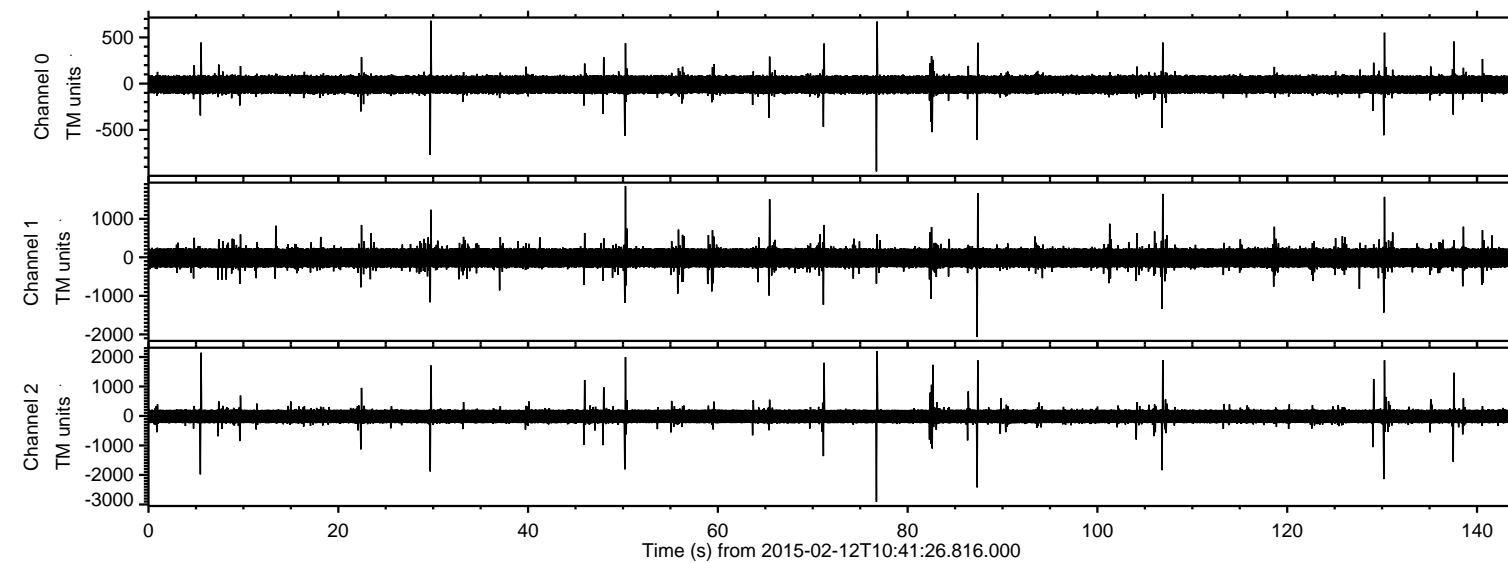

Processed Fri Feb 20 07:00:52 2015 by ELM ver.2012-10-06 from 001\_\_elm20150212\_104125\_\_dat00.bin

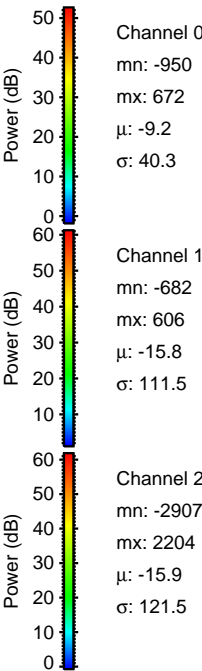
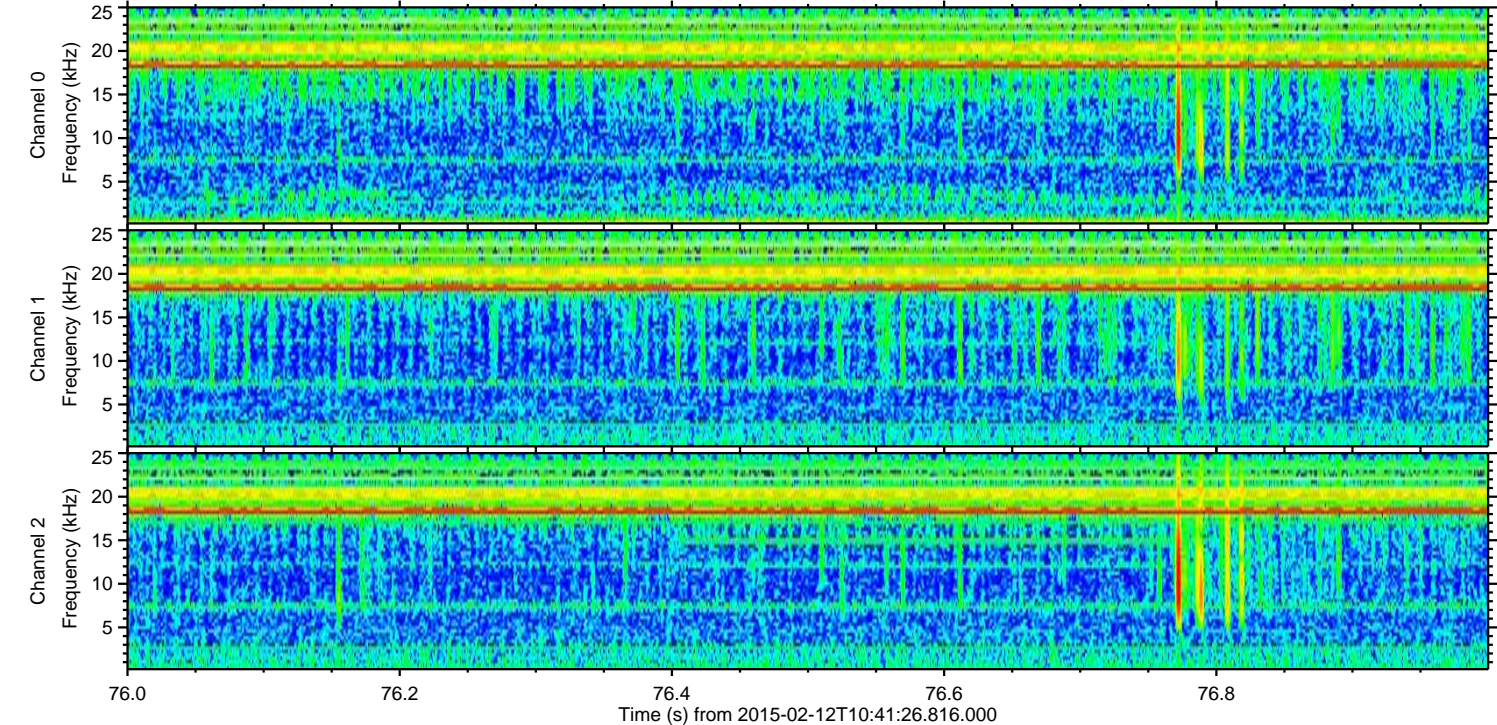
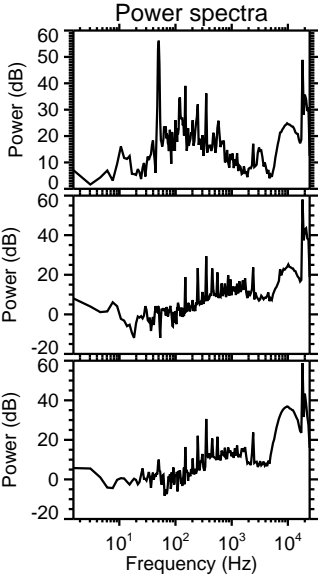
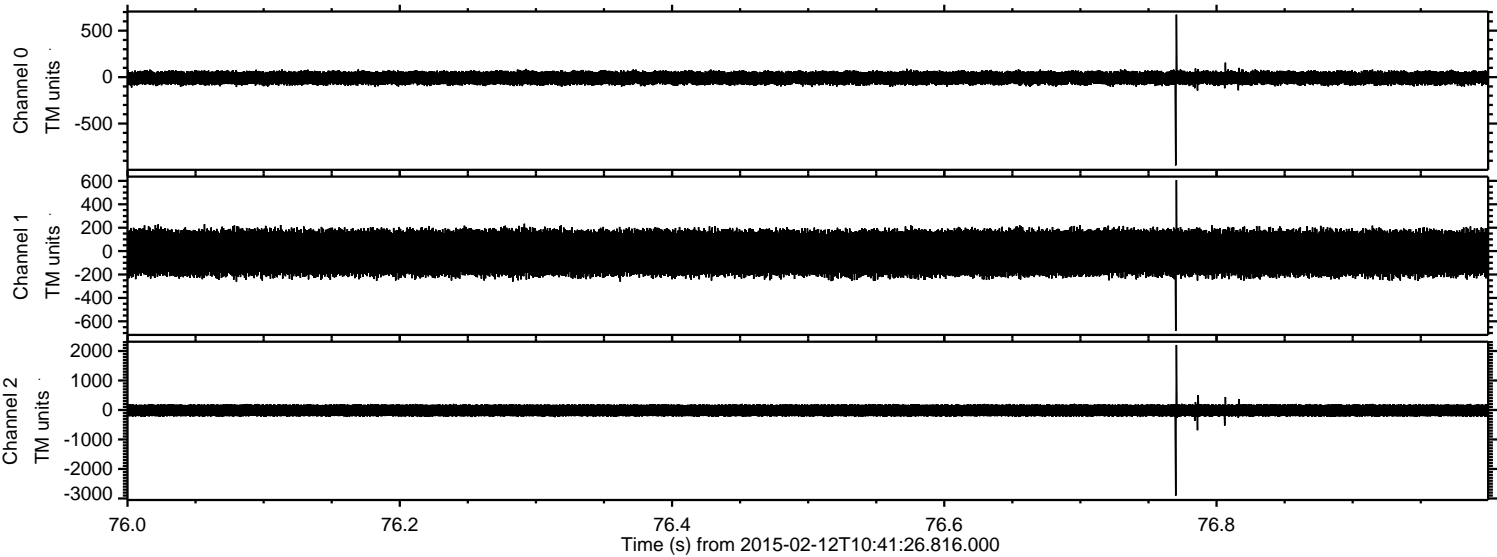



Processed Fri Feb 20 07:00:54 2015 by ELM ver.2012-10-06 from 001\_\_elm20150212\_104125\_\_dat00.bin

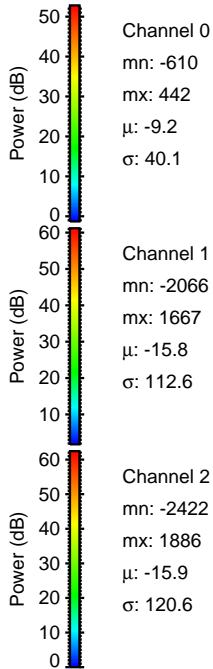
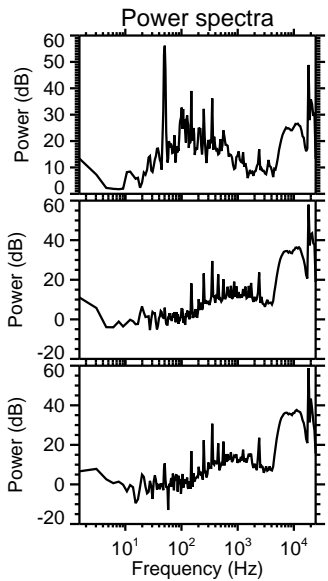
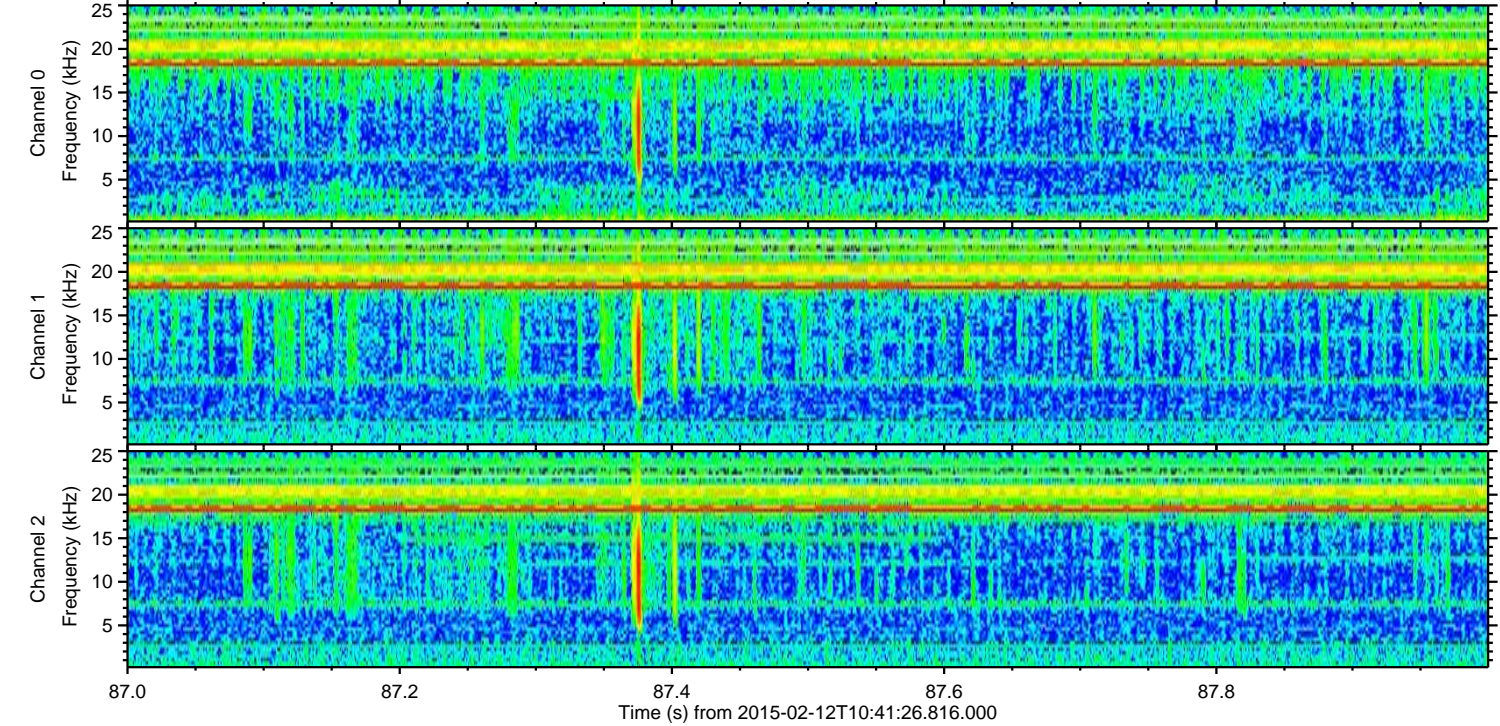
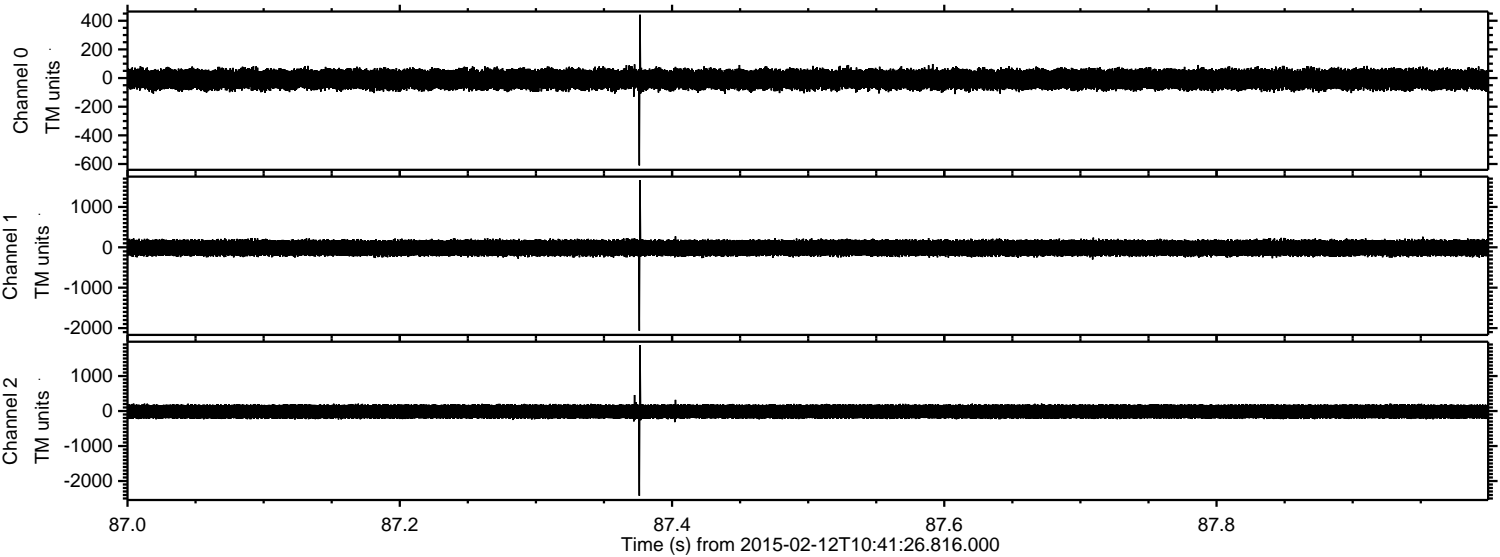



Processed Fri Feb 20 07:00:56 2015 by ELM ver.2012-10-06 from 001\_\_elm20150212\_104125\_\_dat00.bin

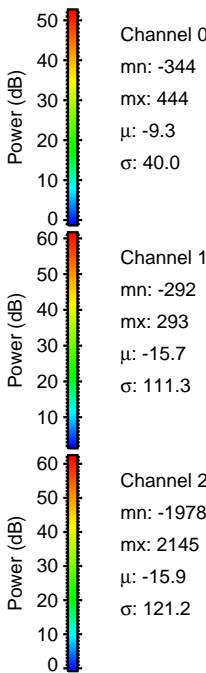
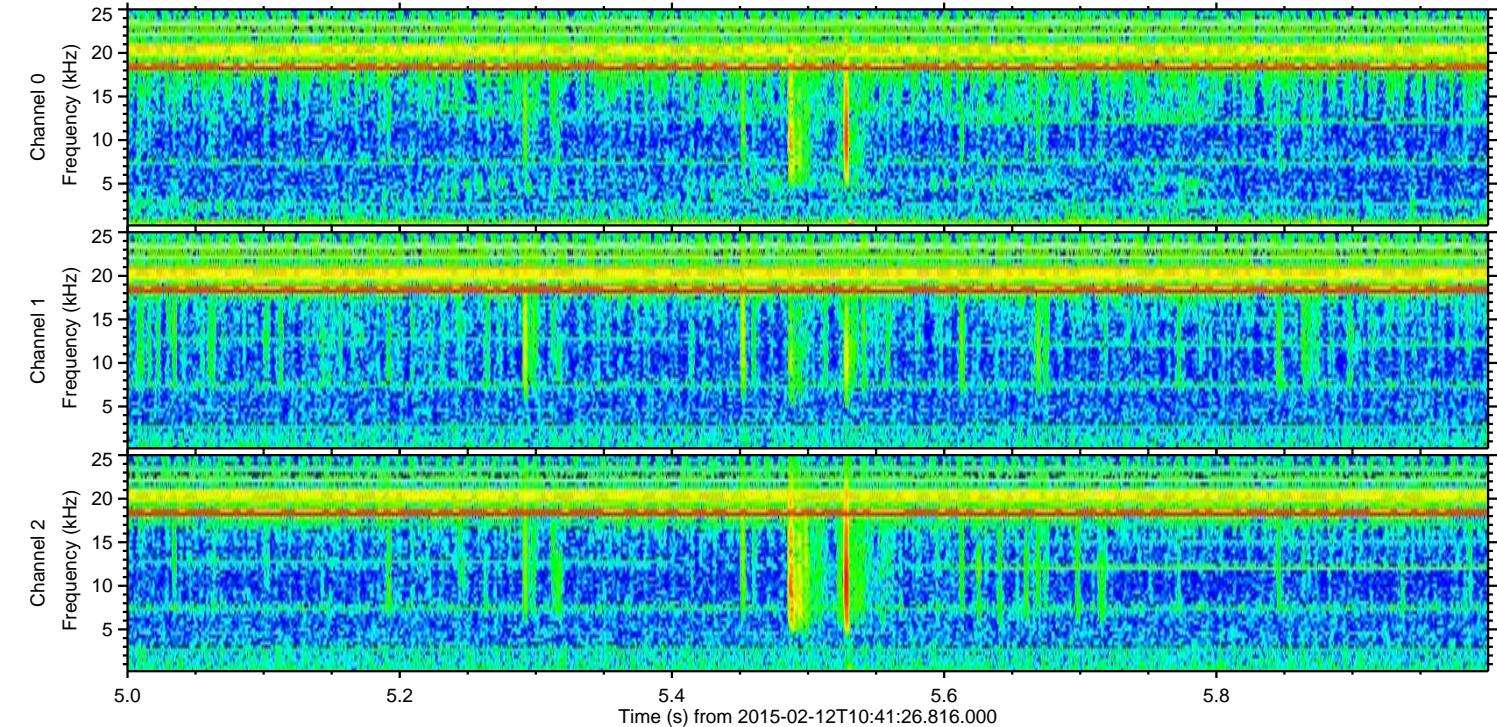
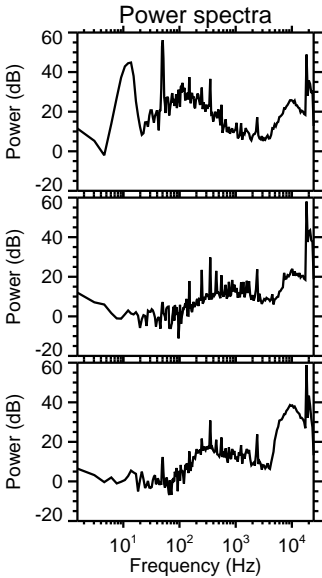
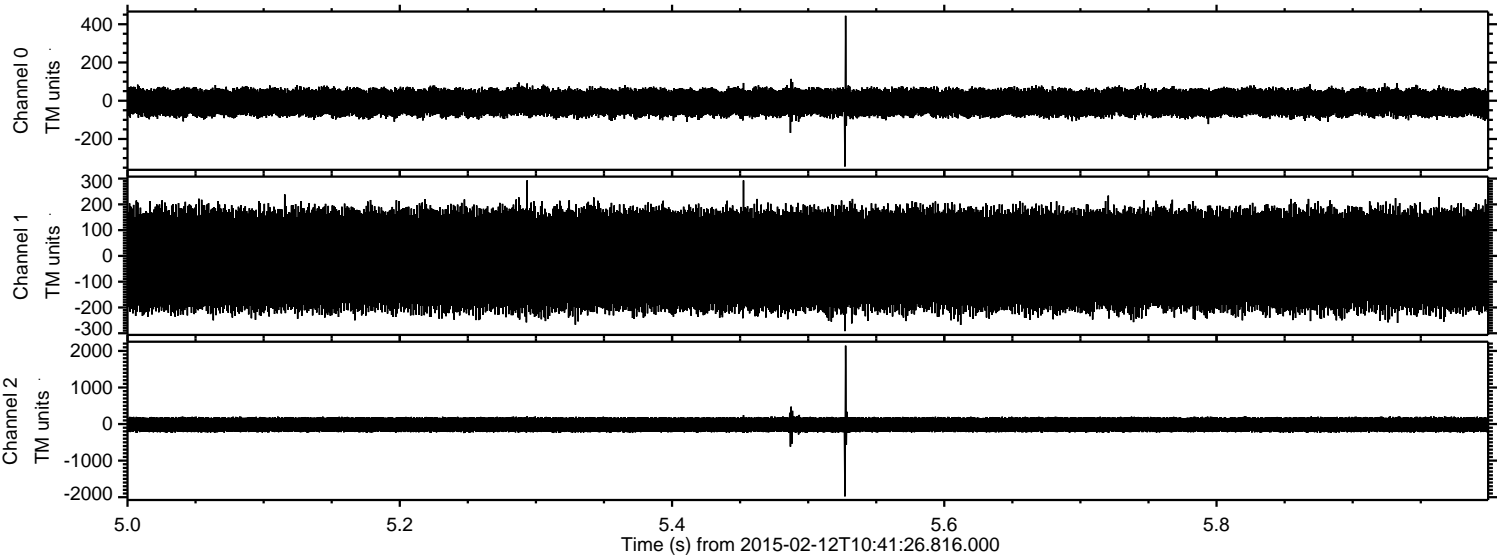



Processed Fri Feb 20 07:00:57 2015 by ELM ver.2012-10-06 from 001\_\_elm20150212\_104125\_\_dat00.bin

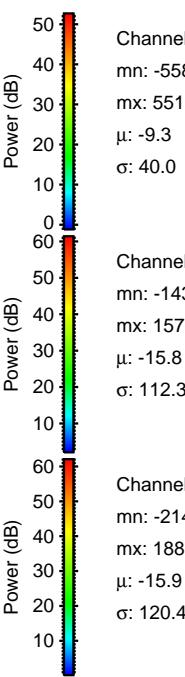
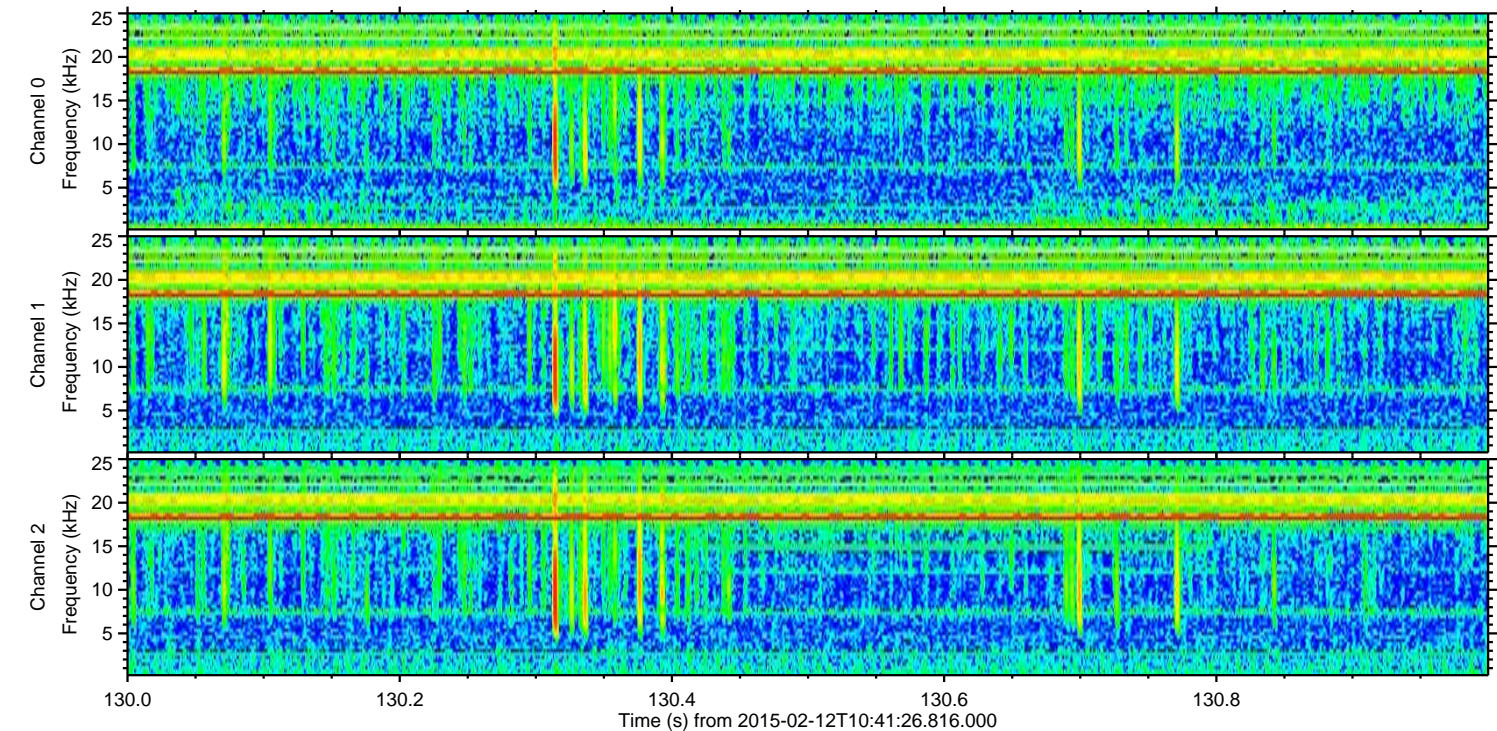
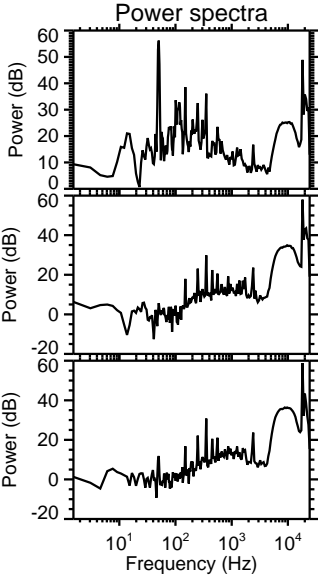
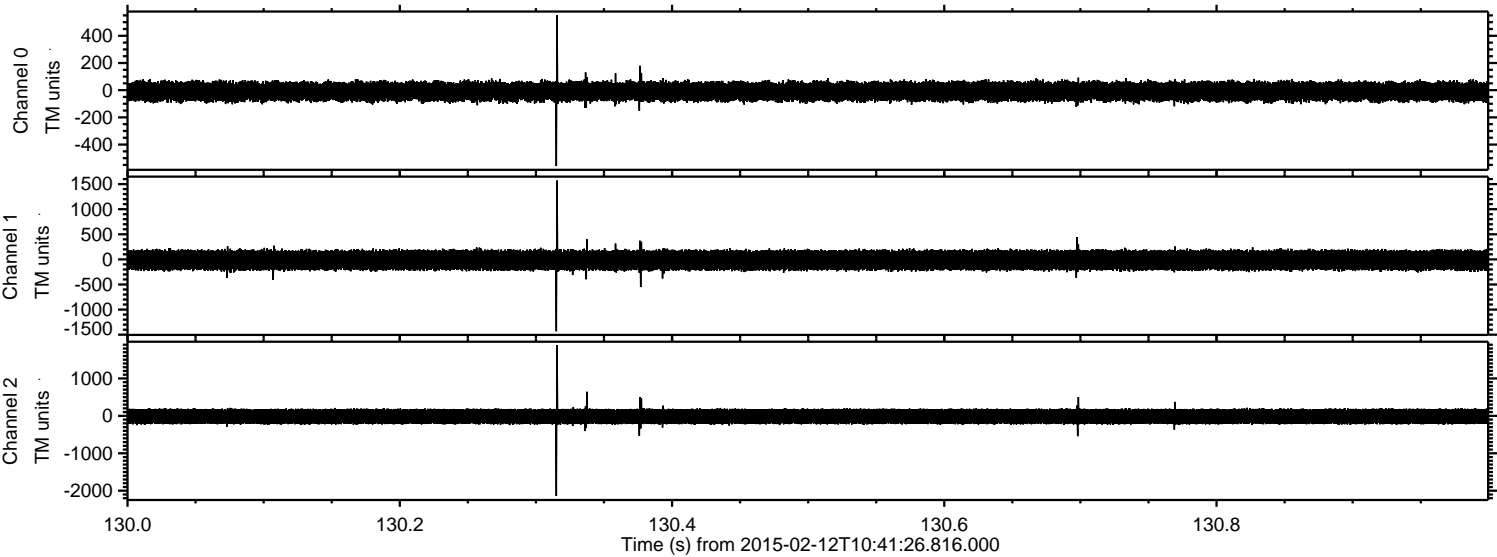

Channel 0  
mn: -558  
mx: 551  
 $\mu$ : -9.3  
 $\sigma$ : 40.0

Channel 1  
mn: -1433  
mx: 1570  
 $\mu$ : -15.8  
 $\sigma$ : 112.3

Channel 2  
mn: -2141  
mx: 1887  
 $\mu$ : -15.9  
 $\sigma$ : 120.4



Processed Fri Feb 20 07:00:59 2015 by ELM ver.2012-10-06 from 001\_\_elm20150212\_104125\_\_dat00.bin

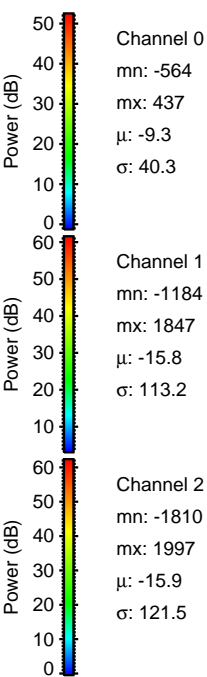
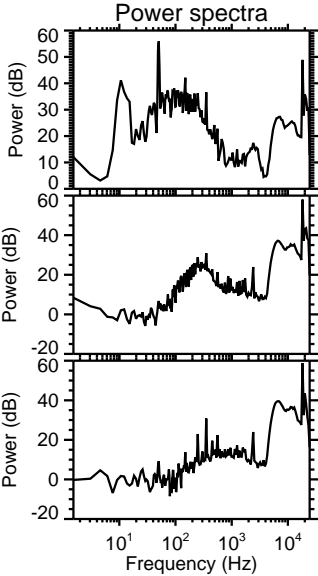
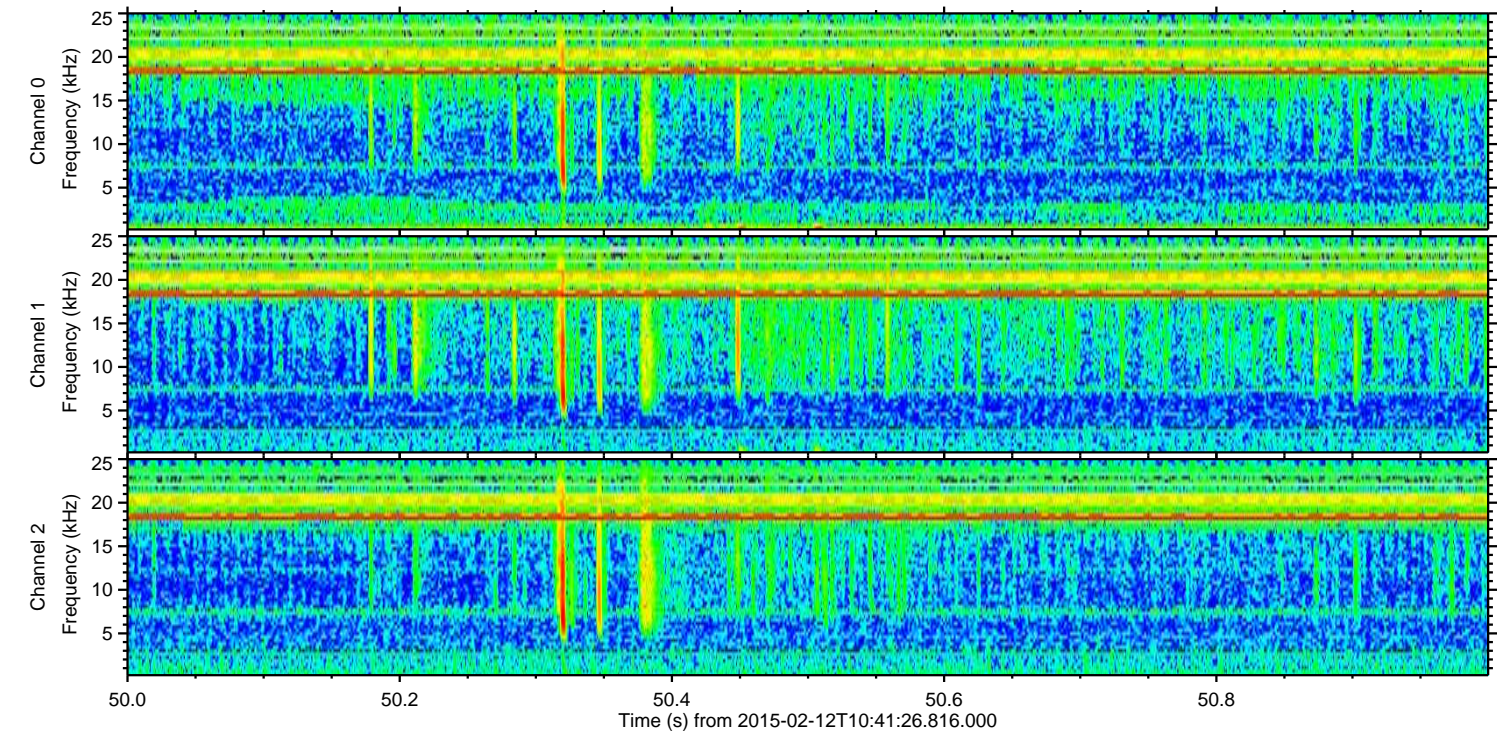
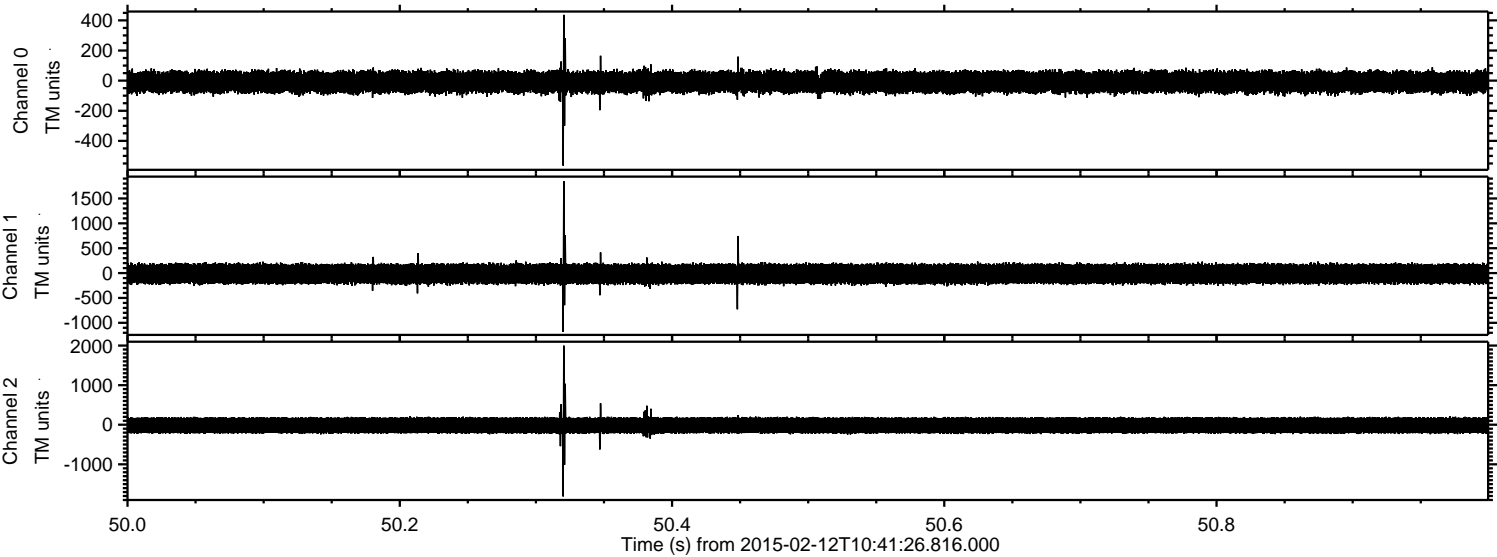



Processed Fri Feb 20 07:01:00 2015 by ELM ver.2012-10-06 from 001\_\_elm20150212\_104125\_\_dat00.bin

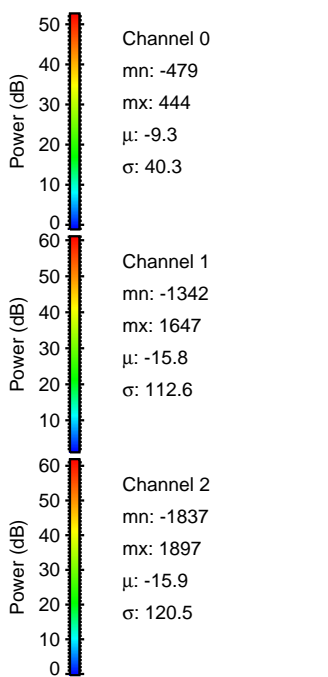
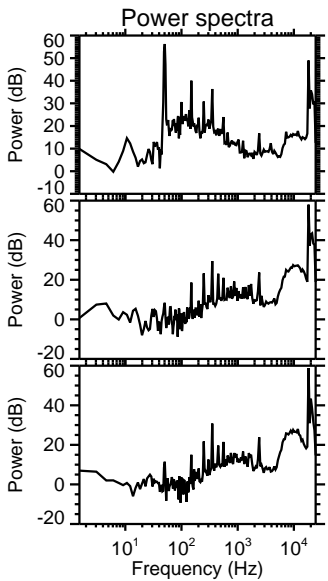
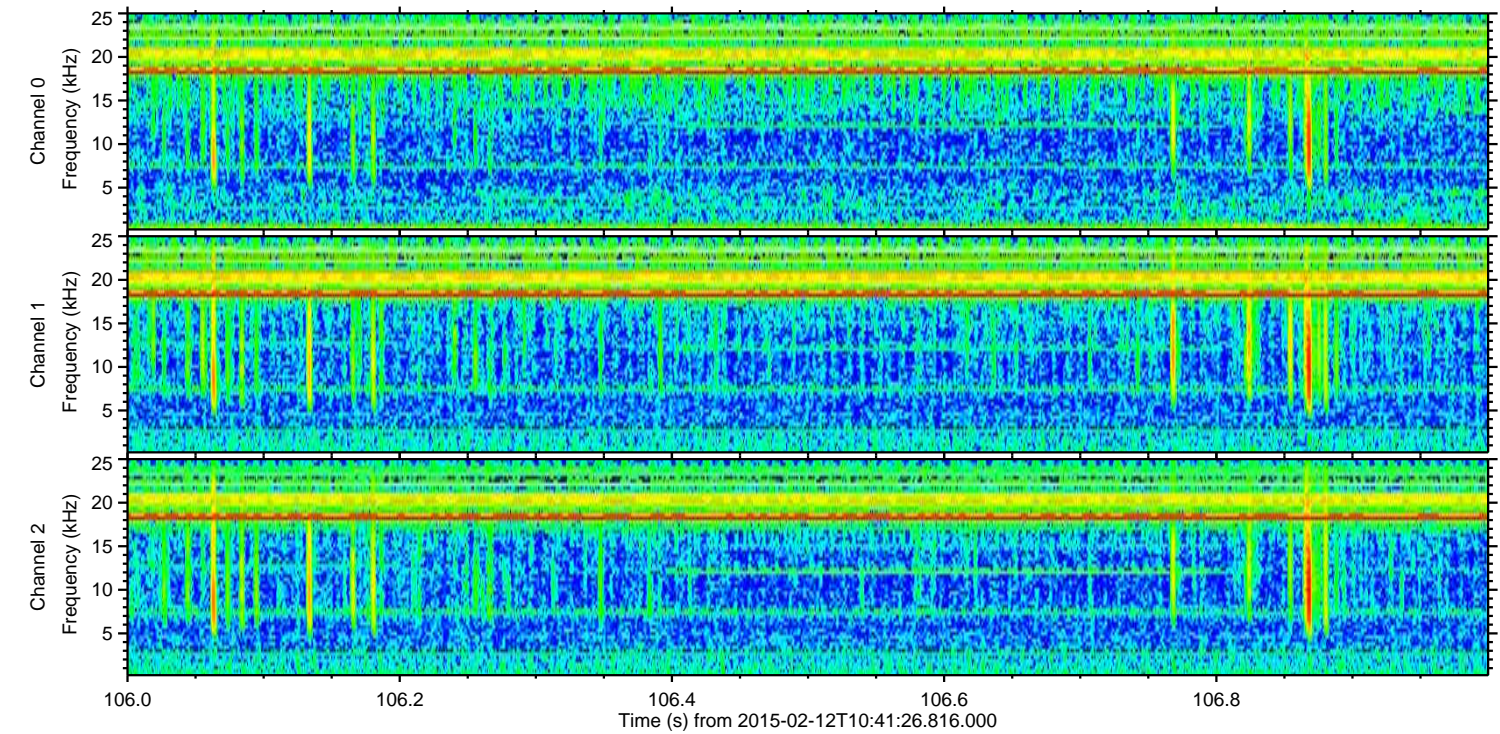
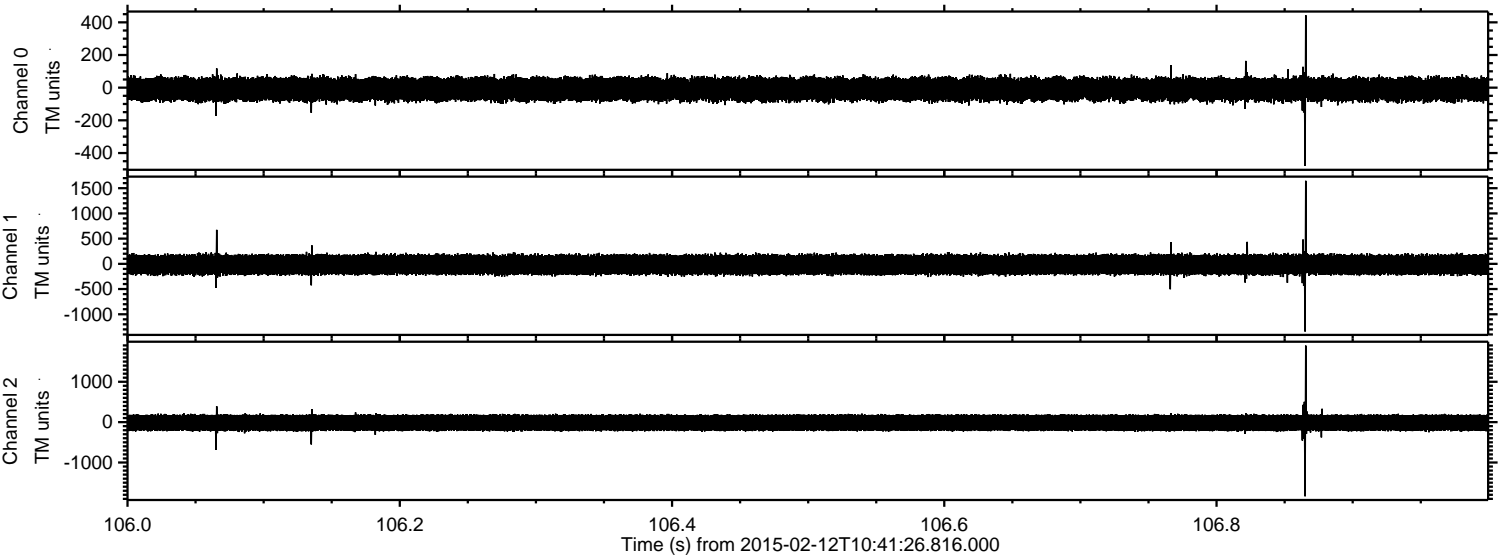



Processed Fri Feb 20 07:01:02 2015 by ELM ver.2012-10-06 from 001\_\_elm20150212\_104125\_\_dat00.bin

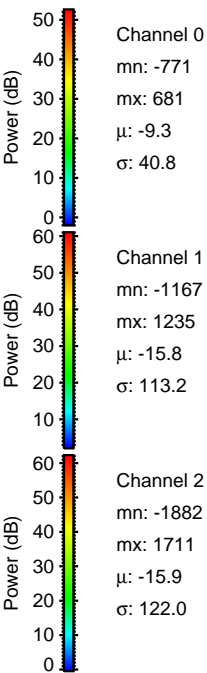
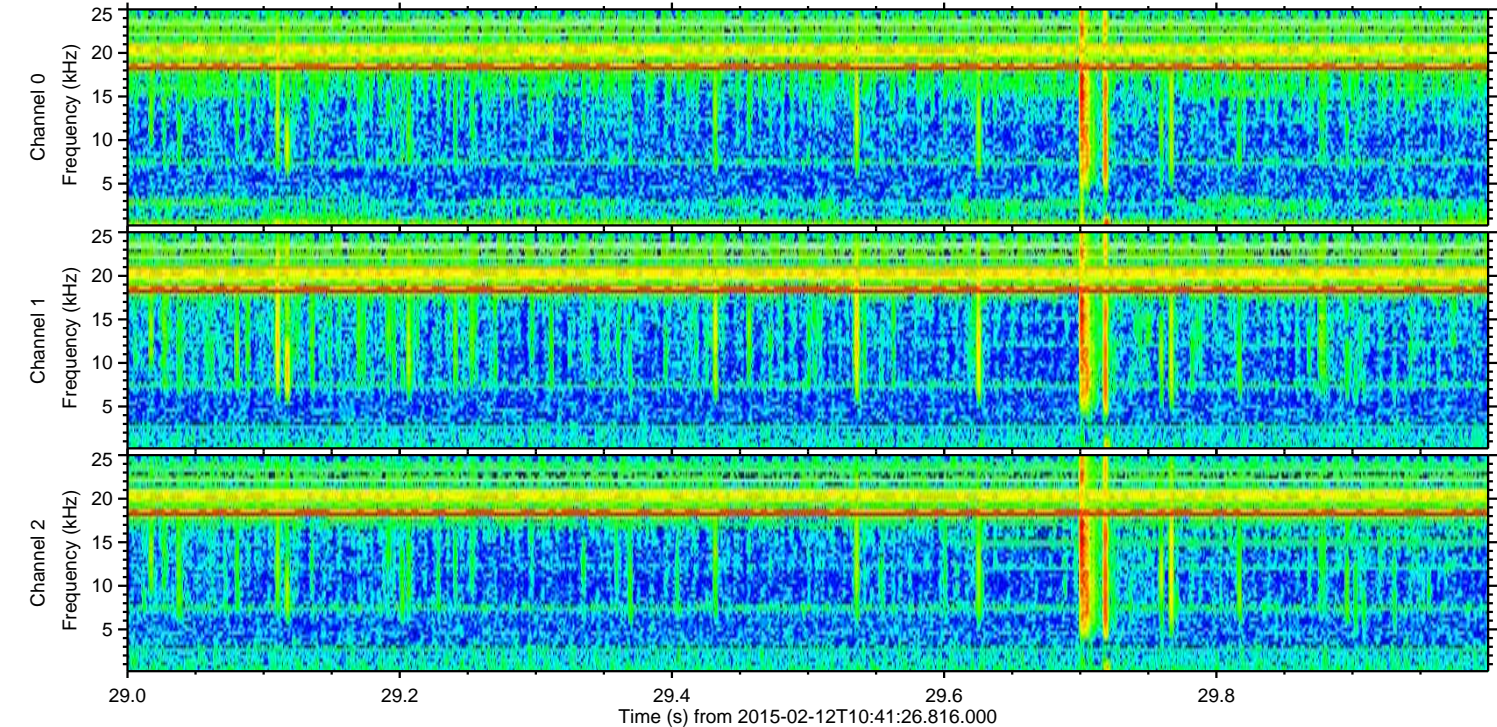
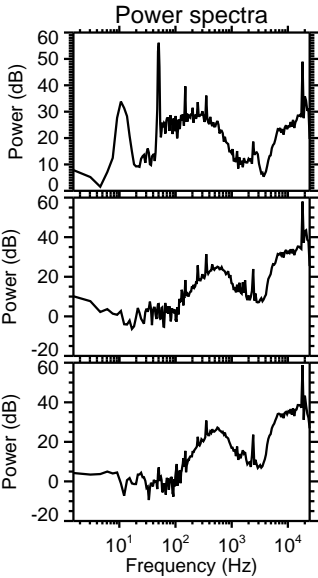
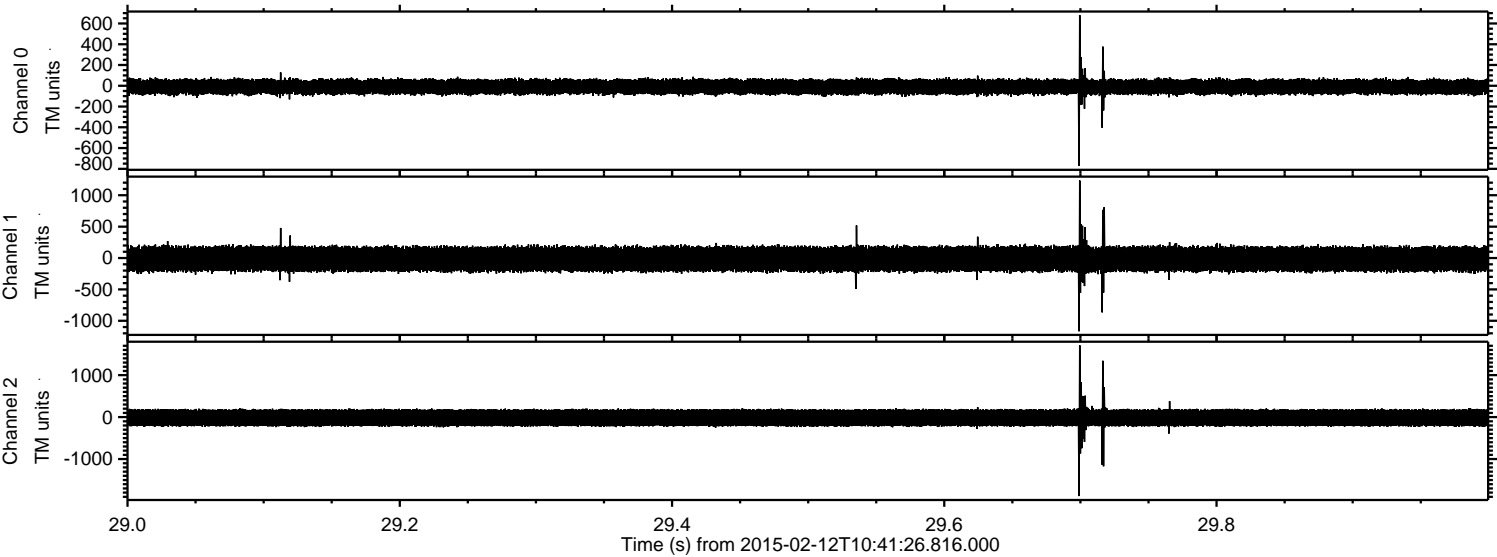



Processed Fri Feb 20 07:01:03 2015 by ELM ver.2012-10-06 from 001\_\_elm20150212\_104125\_\_dat00.bin

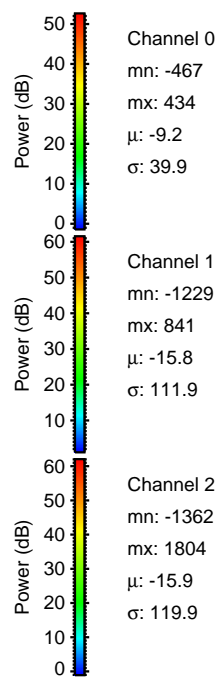
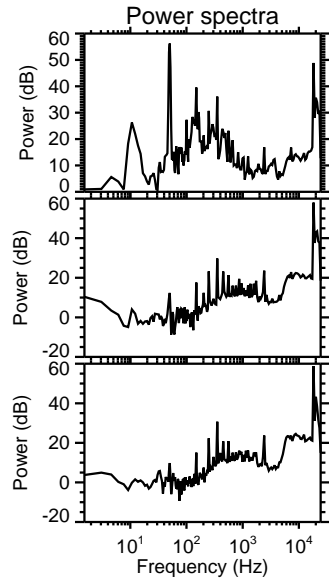
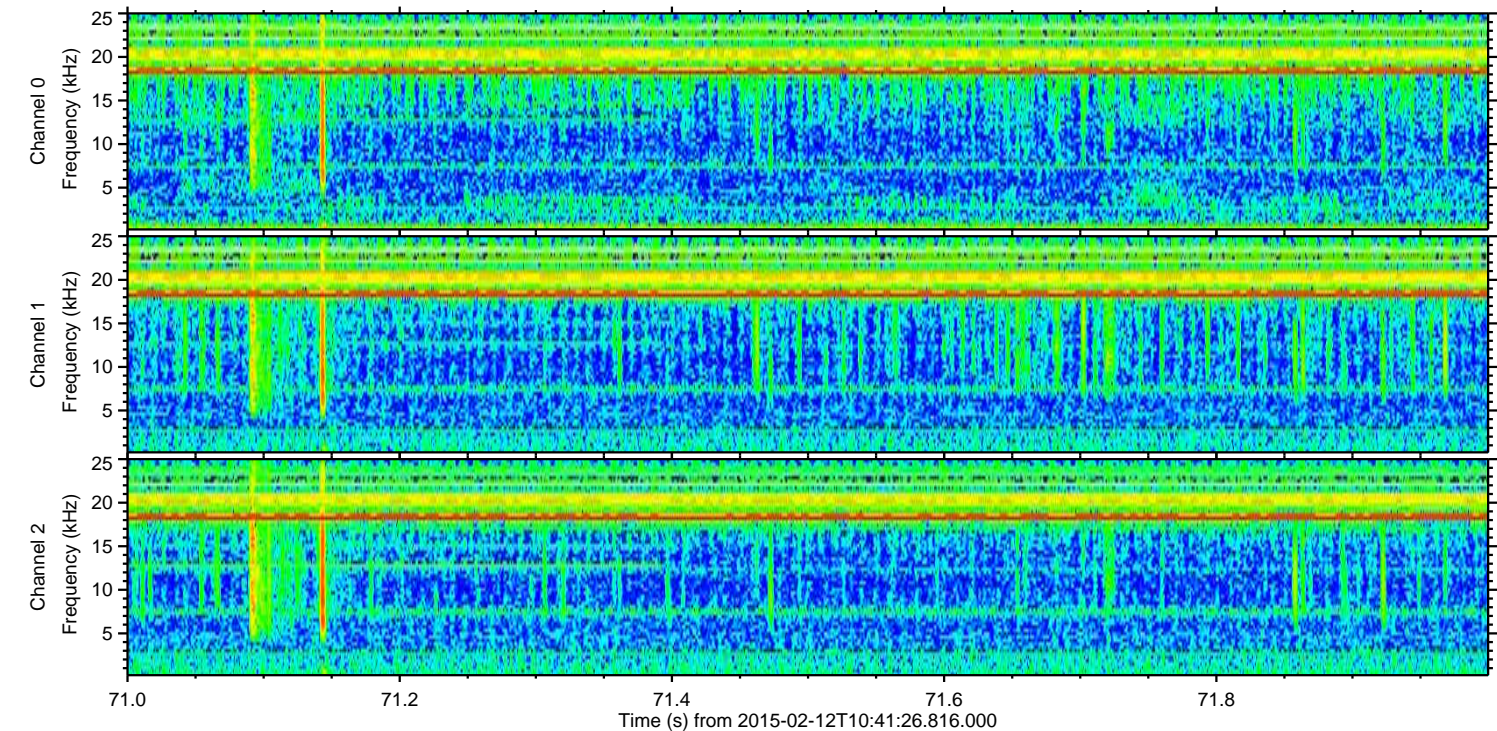
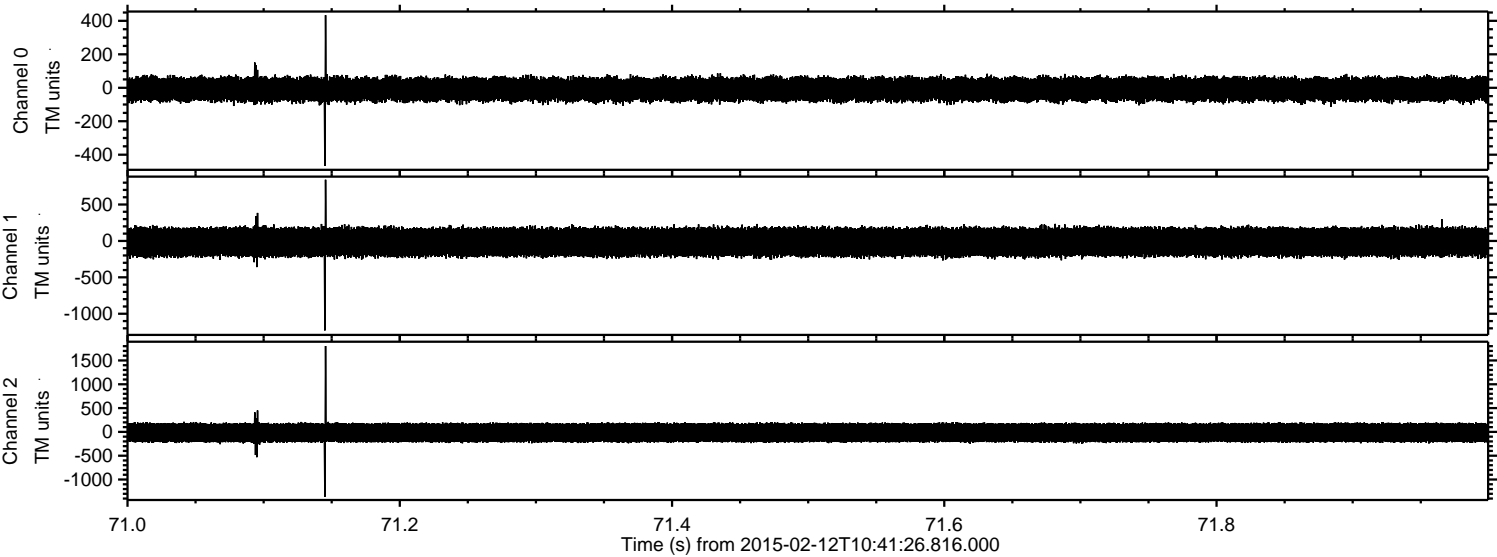

Channel 0  
mn: -467  
mx: 434  
 $\mu$ : -9.2  
 $\sigma$ : 39.9

Channel 1  
mn: -1229  
mx: 841  
 $\mu$ : -15.8  
 $\sigma$ : 111.9

Channel 2  
mn: -1362  
mx: 1804  
 $\mu$ : -15.9  
 $\sigma$ : 119.9



Processed Fri Feb 20 07:01:04 2015 by ELM ver.2012-10-06 from 001\_\_elm20150212\_104125\_\_dat00.bin

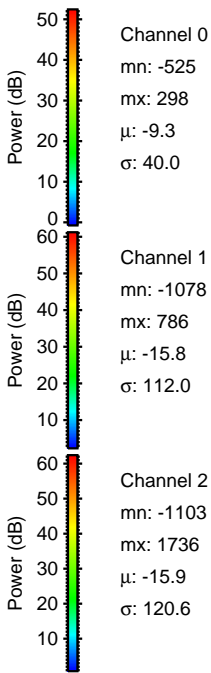
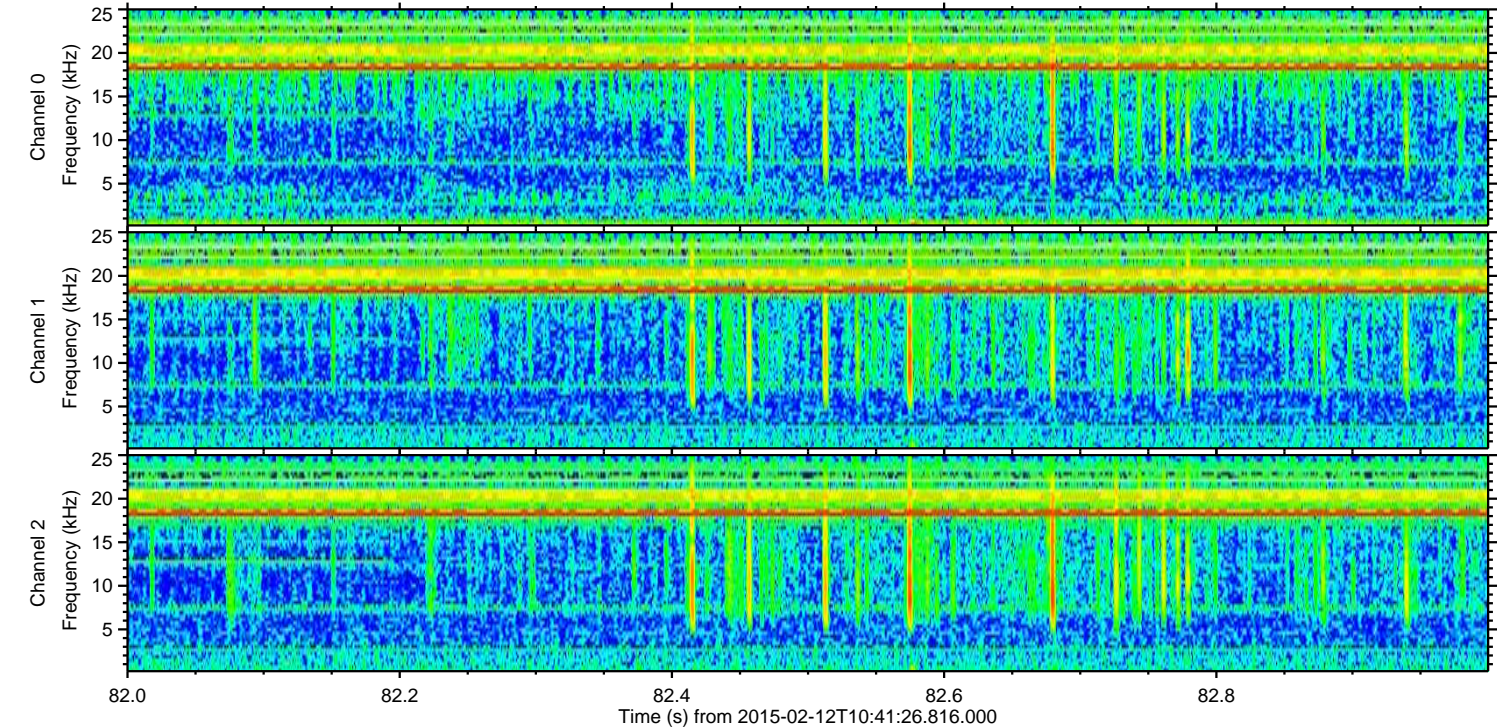
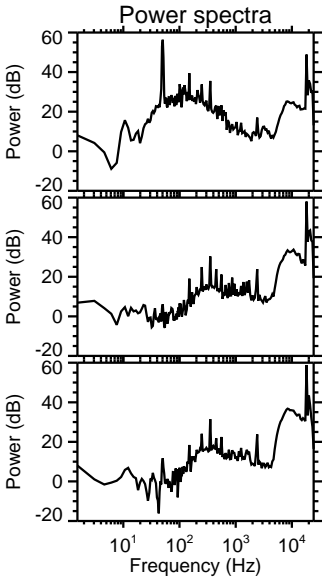
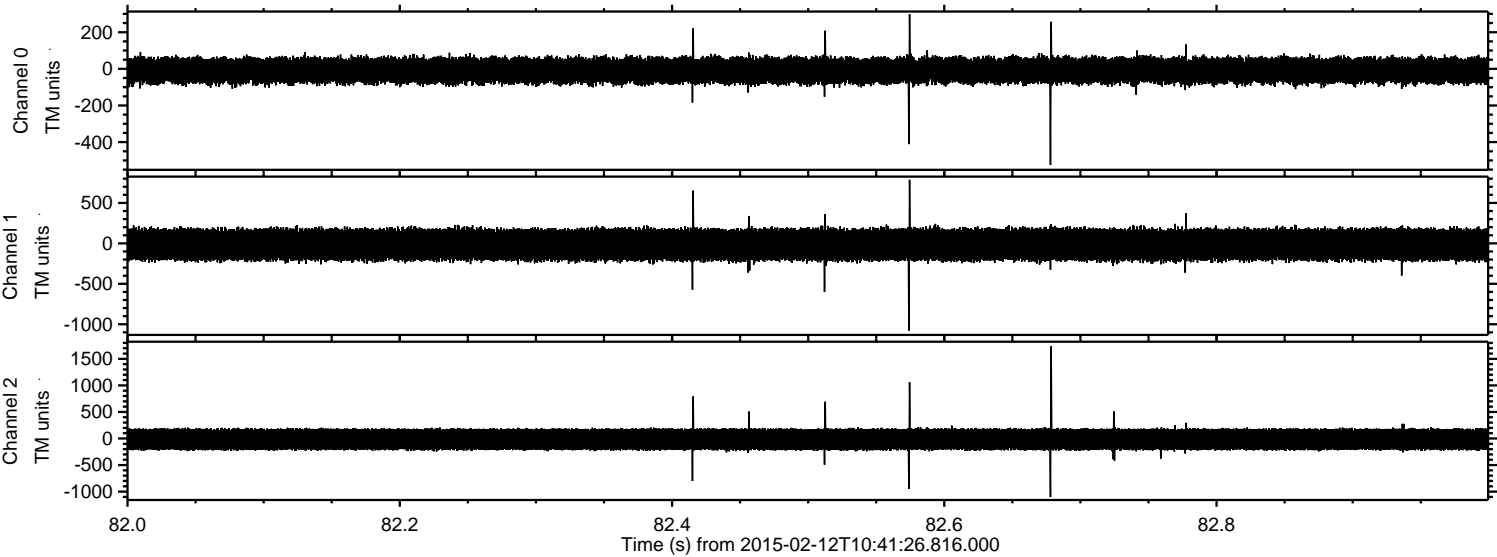



Processed Fri Feb 20 07:01:05 2015 by ELM ver.2012-10-06 from 001\_\_elm20150212\_104125\_\_dat00.bin

