

ELMAVAN 3D WAVEFORMS (Measured data sampled at 50 kHz) 49807 packets of 144 samples from 2015-02-12T07:21:21.077.999.

Processed Fri Feb 20 05:54:35 2015 by ELM ver.2012-10-06 from 001__elm20150212_072120__dat00.bin

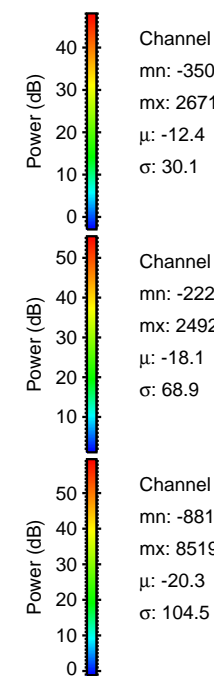

Processed Fri Feb 20 05:54:52 2015 by ELM ver.2012-10-06 from 001__elm20150212_072120__dat00.bin

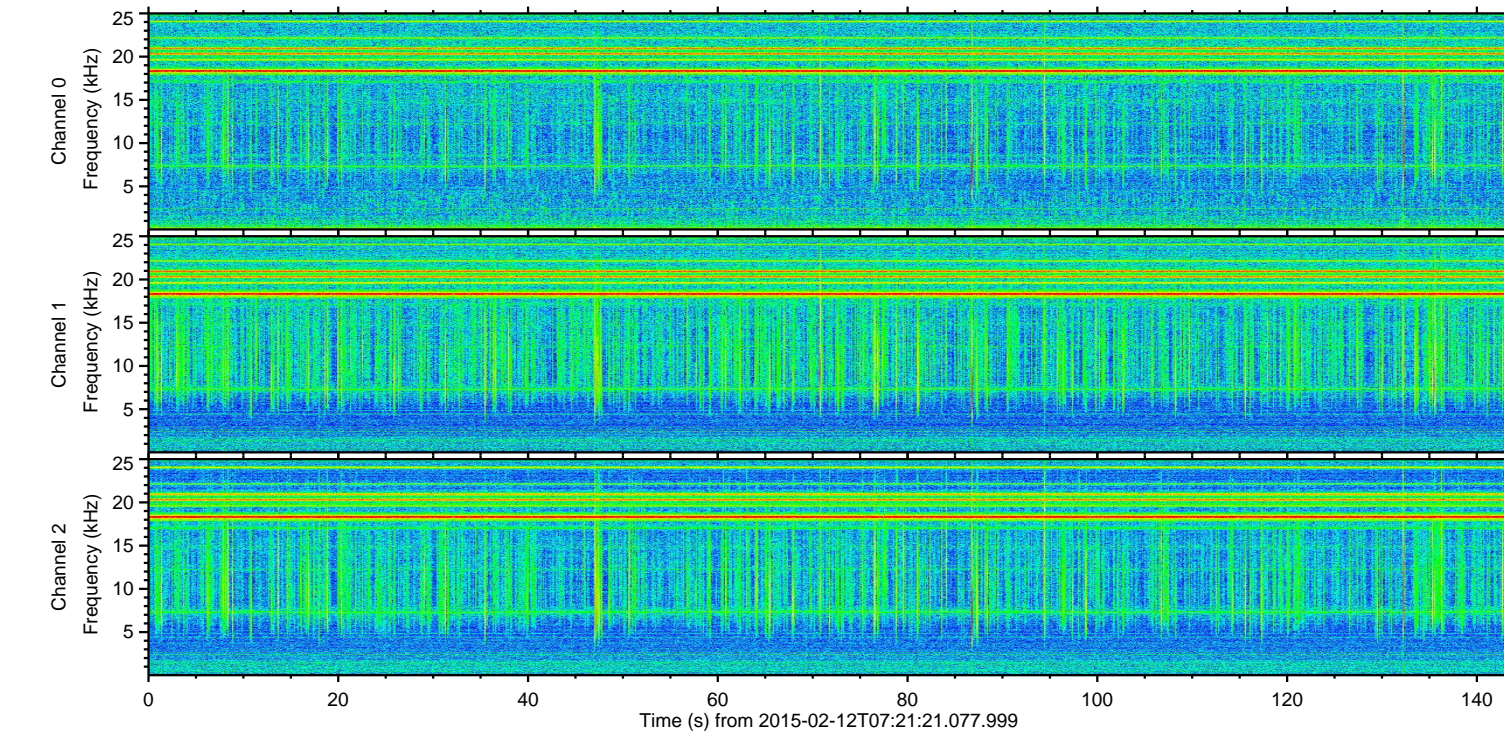
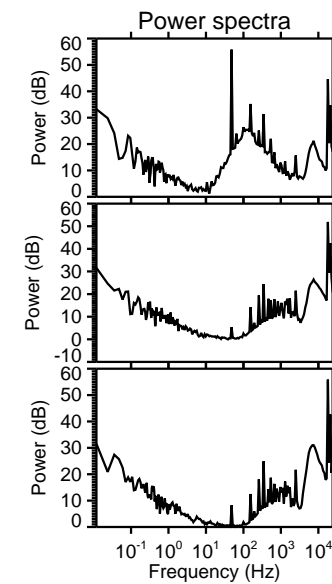
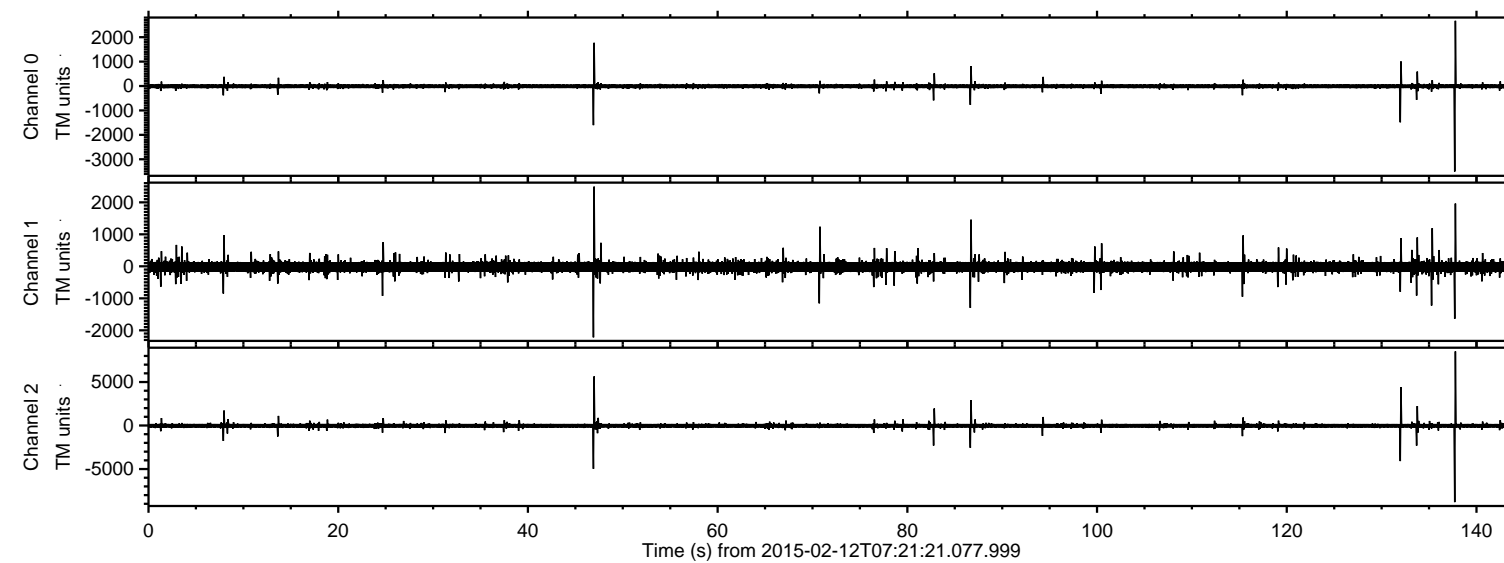
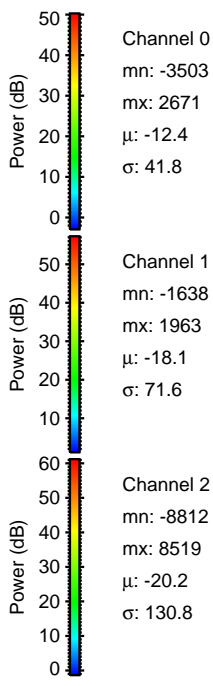
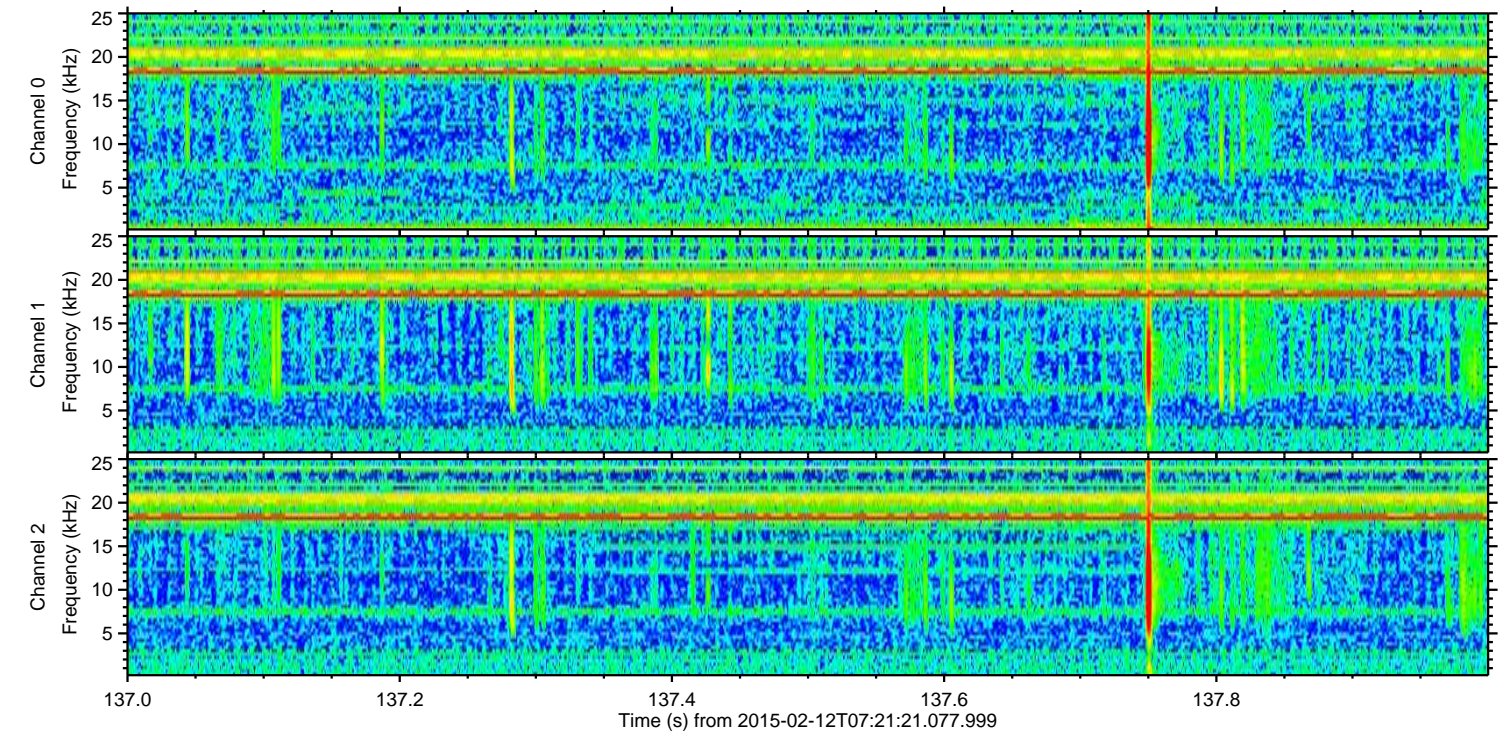
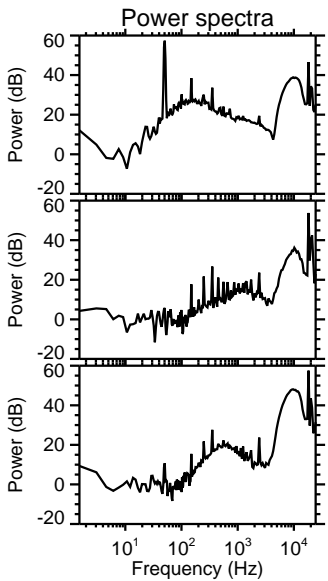
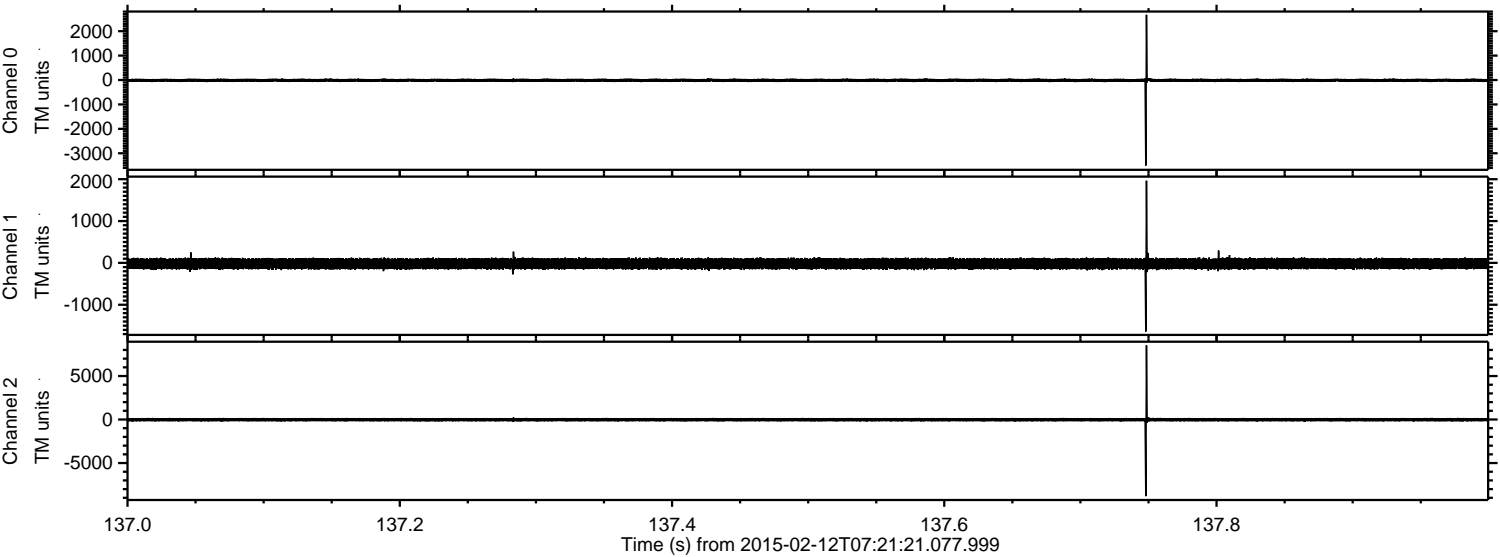

Channel 0
mn: -3503
mx: 2671
 μ : -12.4
 σ : 41.8

Channel 1
mn: -1638
mx: 1963
 μ : -18.1
 σ : 71.6

Channel 2
mn: -8812
mx: 8519
 μ : -20.2
 σ : 130.8

Processed Fri Feb 20 05:54:54 2015 by ELM ver.2012-10-06 from 001__elm20150212_072120__dat00.bin

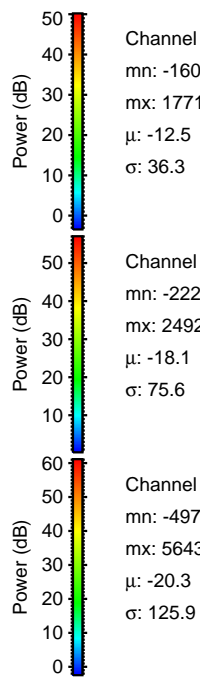
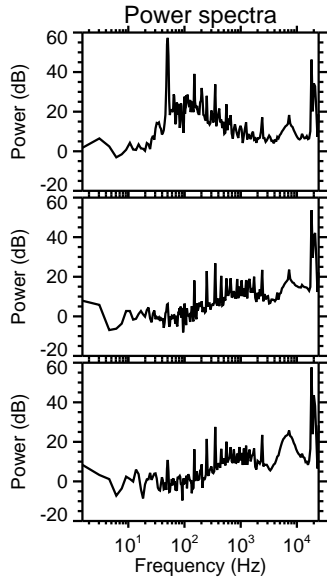
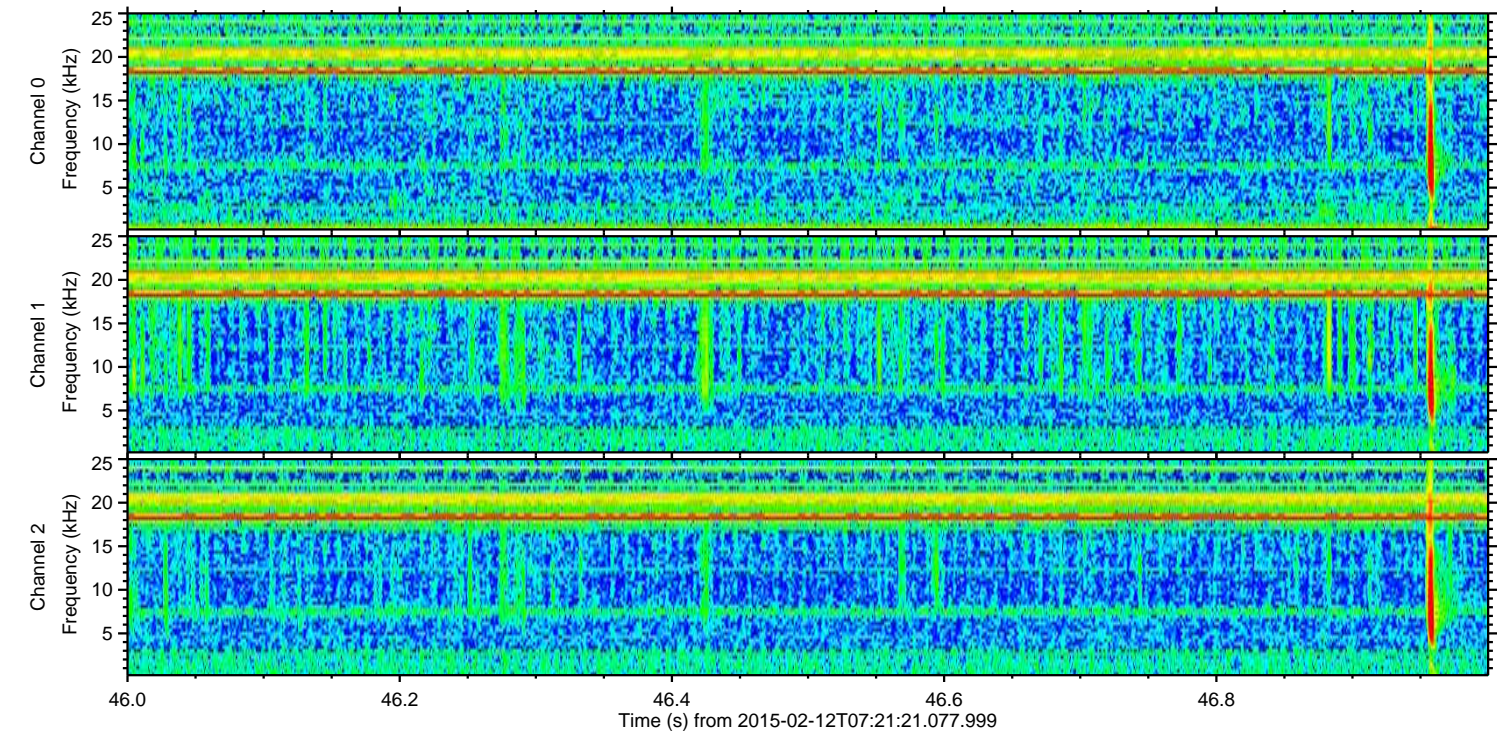
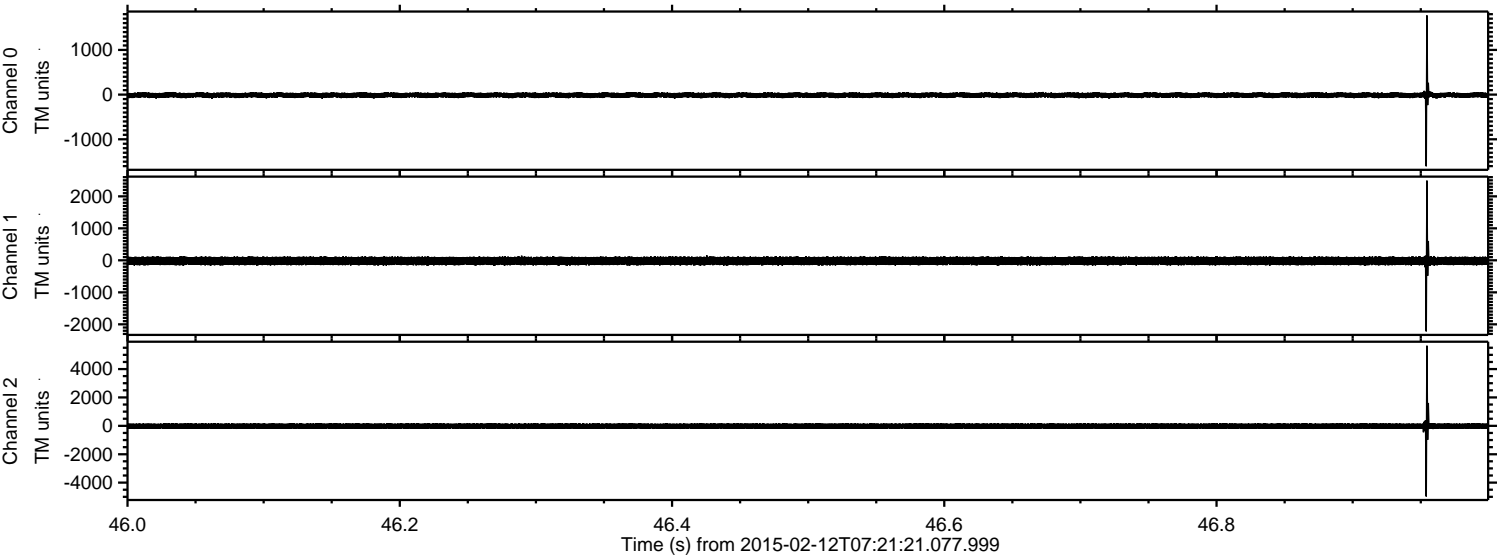

Channel 0
mn: -1603
mx: 1771
 μ : -12.5
 σ : 36.3

Channel 1
mn: -2220
mx: 2492
 μ : -18.1
 σ : 75.6

Channel 2
mn: -4975
mx: 5643
 μ : -20.3
 σ : 125.9

ELMAVAN 3D WAVEFORMS (Measured data sampled at 50 kHz) 49807 packets of 144 samples from 2015-02-12T07:21:21.077.999. Part 133/144

Processed Fri Feb 20 05:54:55 2015 by ELM ver.2012-10-06 from 001__elm20150212_072120__dat00.bin

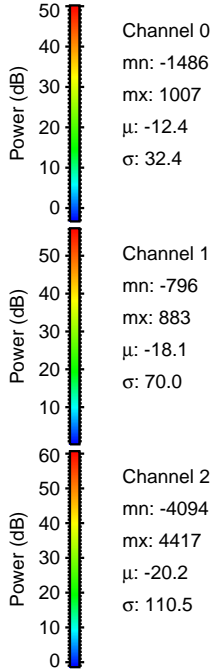
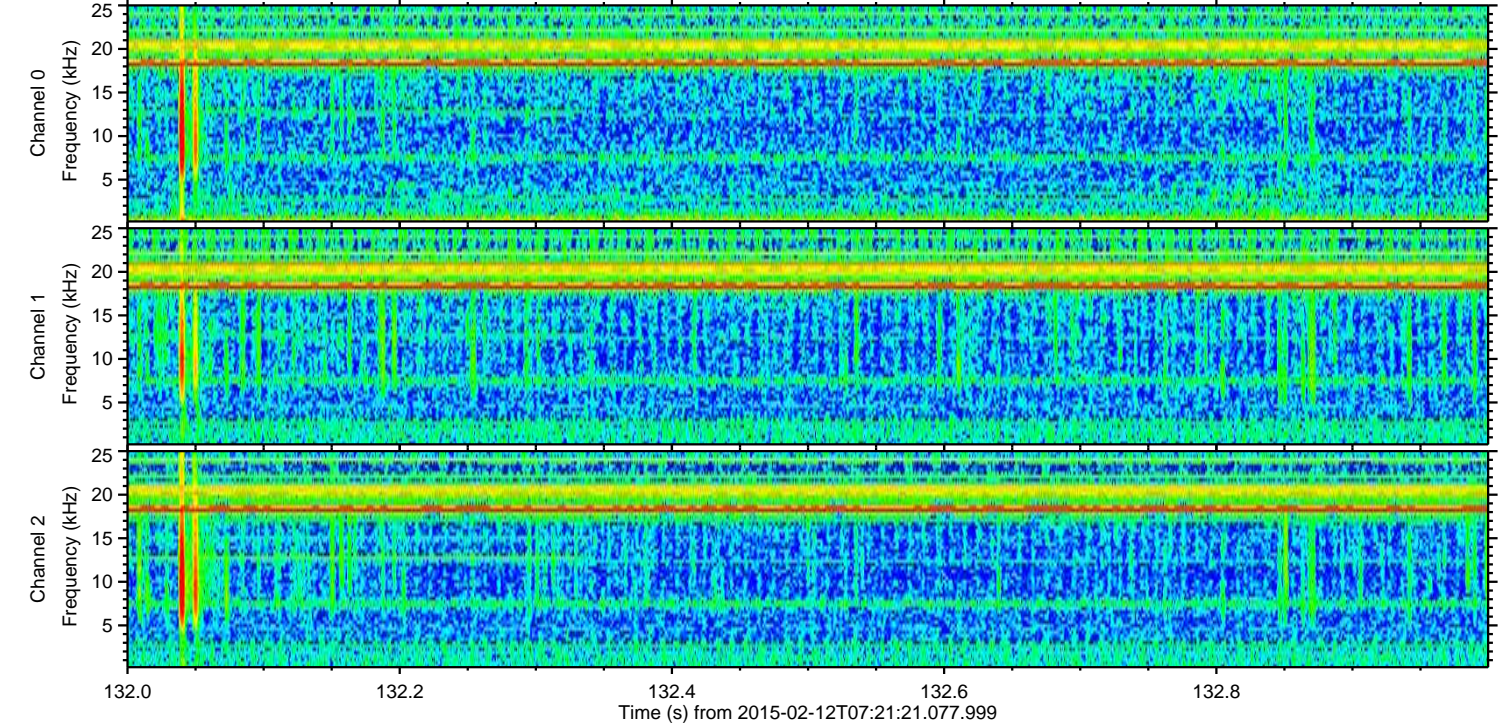
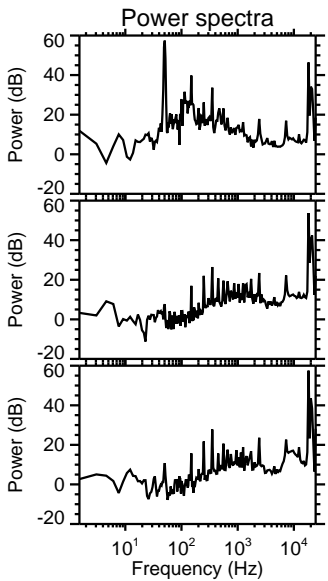
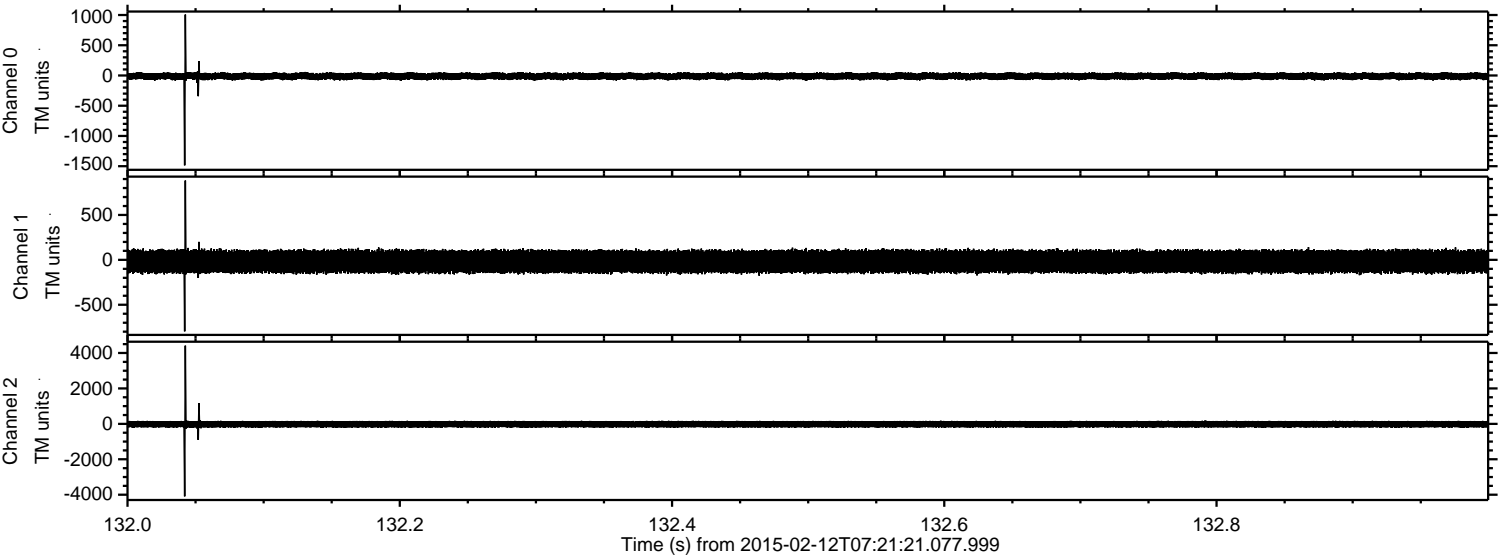

Processed Fri Feb 20 05:54:56 2015 by ELM ver.2012-10-06 from 001__elm20150212_072120__dat00.bin

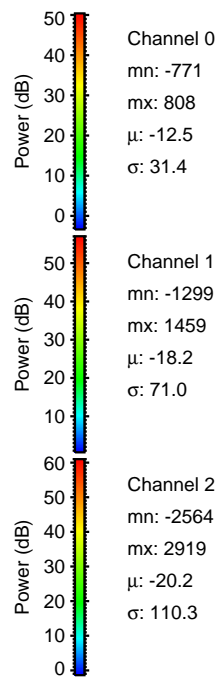
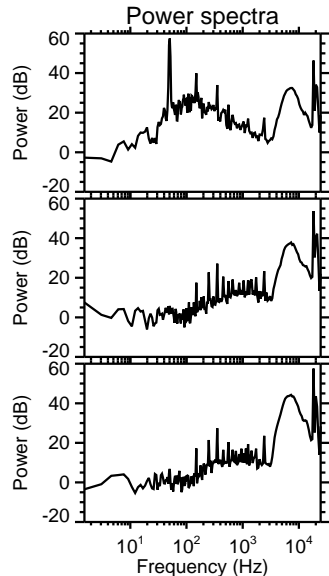
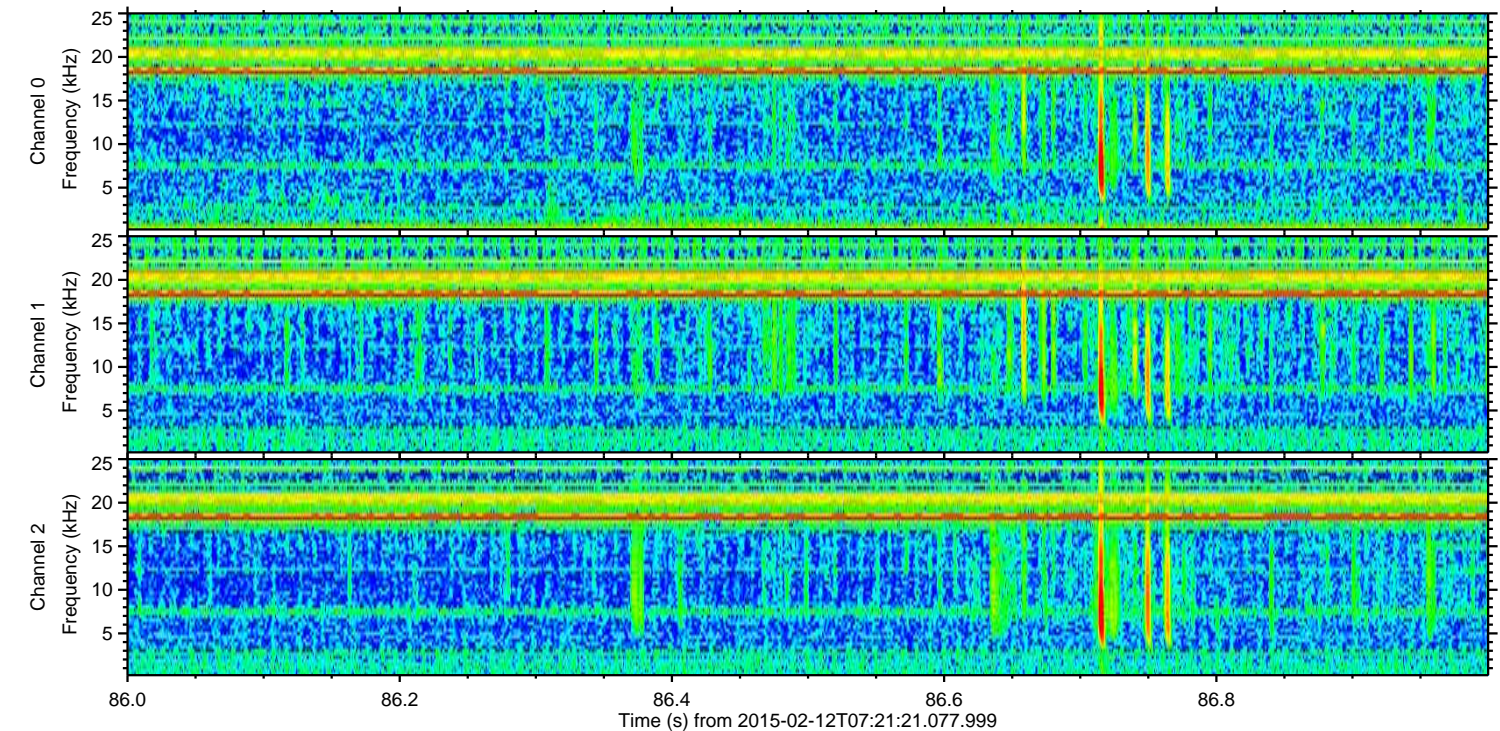
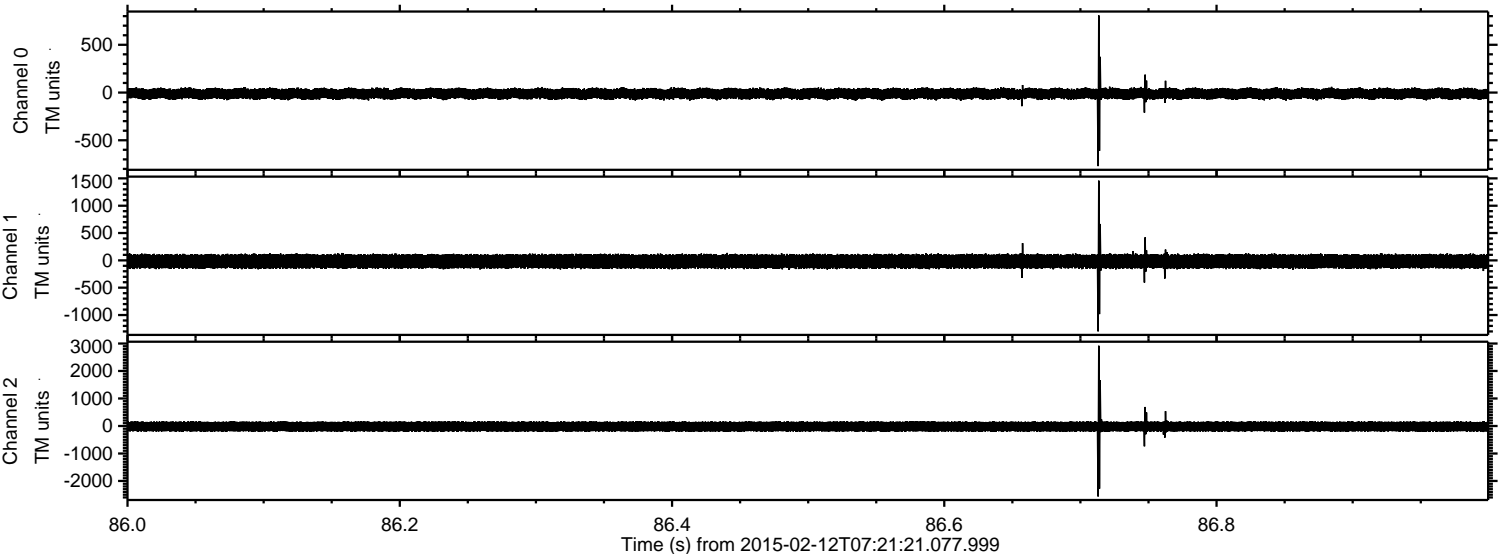

ELMAVAN 3D WAVEFORMS (Measured data sampled at 50 kHz) 49807 packets of 144 samples from 2015-02-12T07:21:21.077.999. Part 134/144

Processed Fri Feb 20 05:54:57 2015 by ELM ver.2012-10-06 from 001__elm20150212_072120__dat00.bin

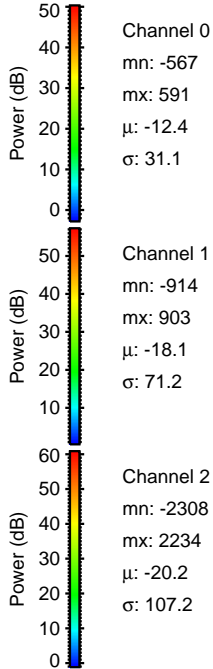
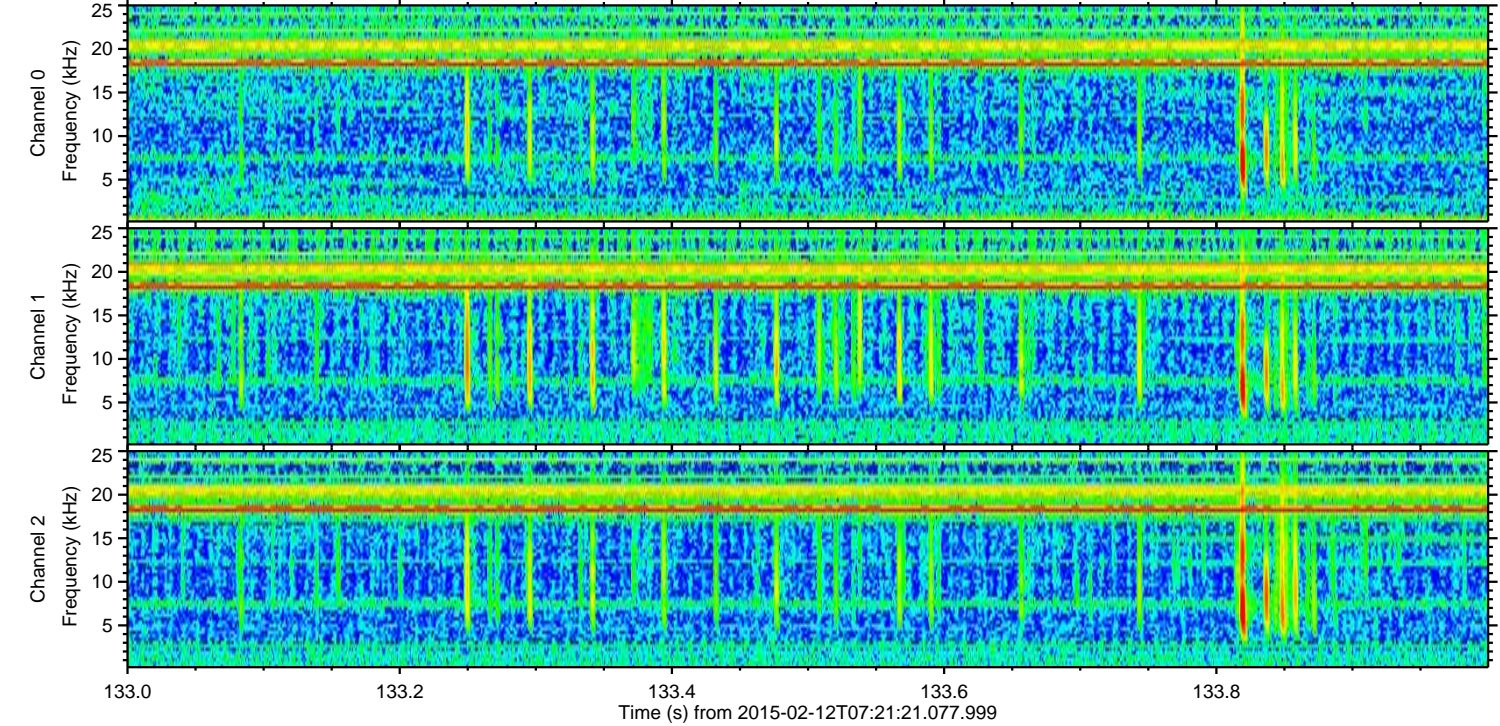
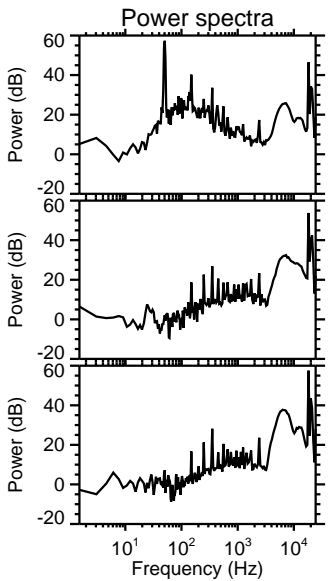
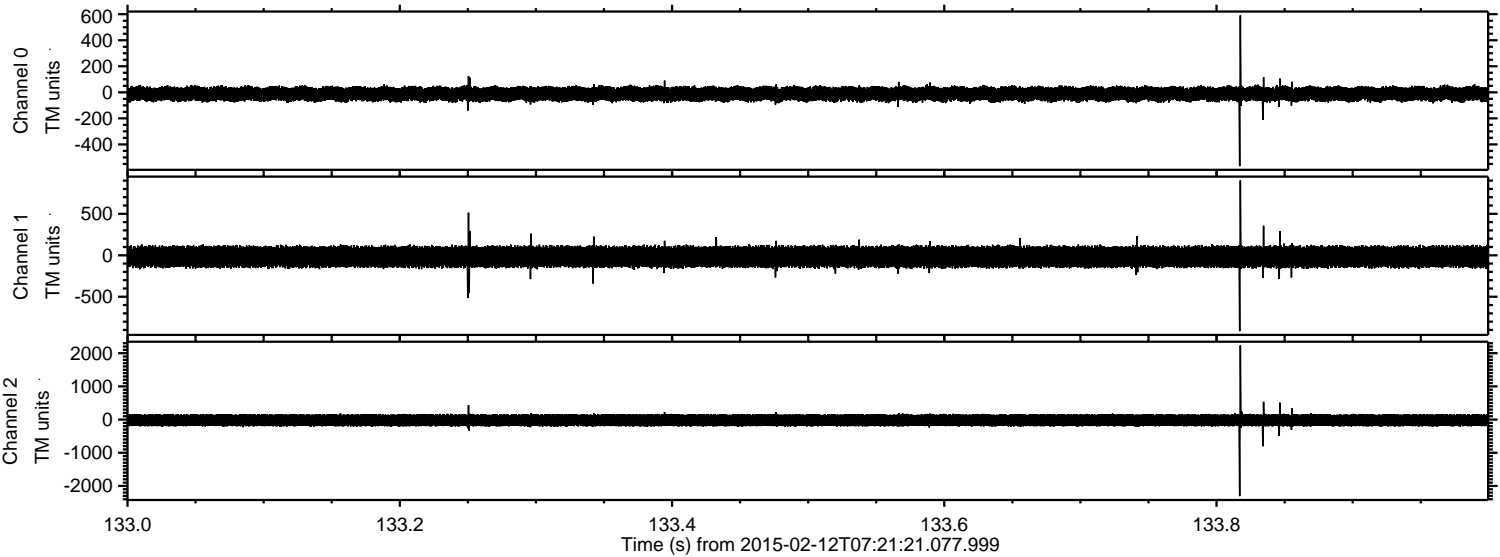

Processed Fri Feb 20 05:54:58 2015 by ELM ver.2012-10-06 from 001__elm20150212_072120__dat00.bin

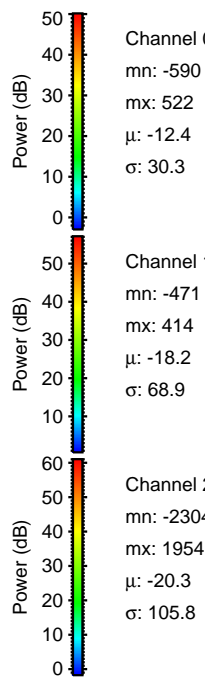
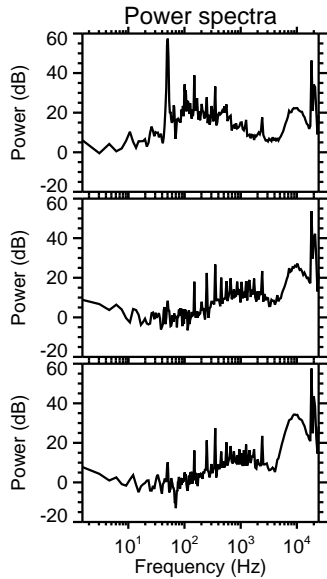
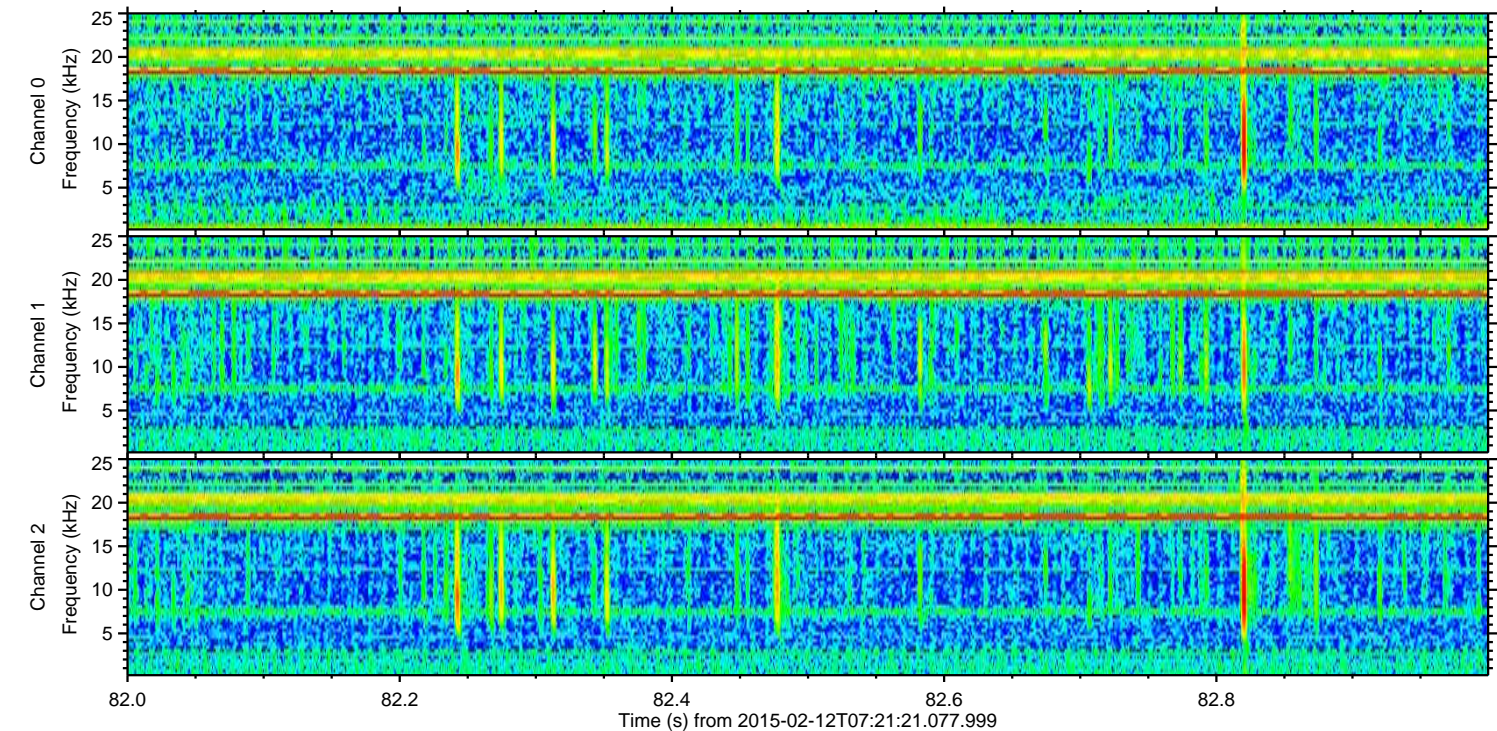
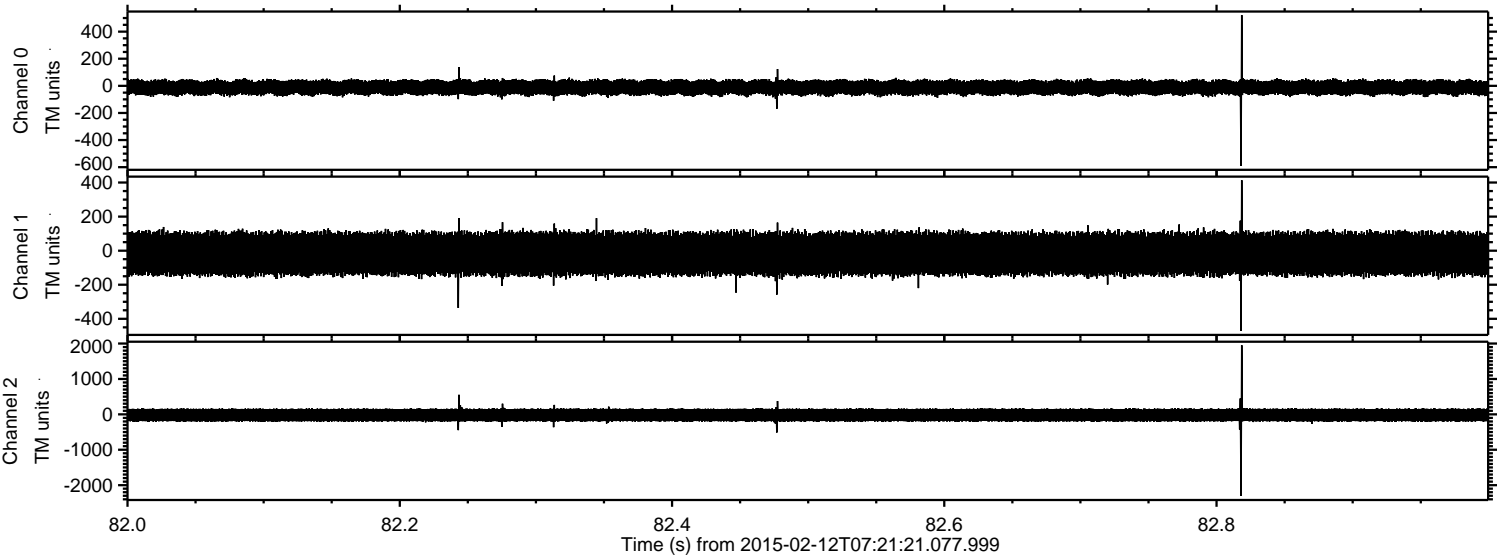

Processed Fri Feb 20 05:54:59 2015 by ELM ver.2012-10-06 from 001__elm20150212_072120__dat00.bin

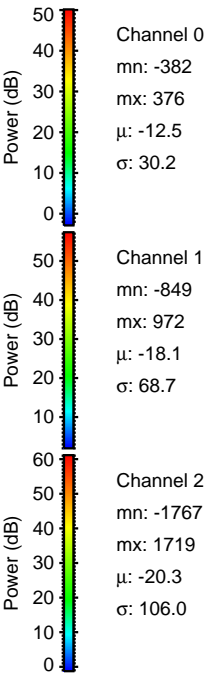
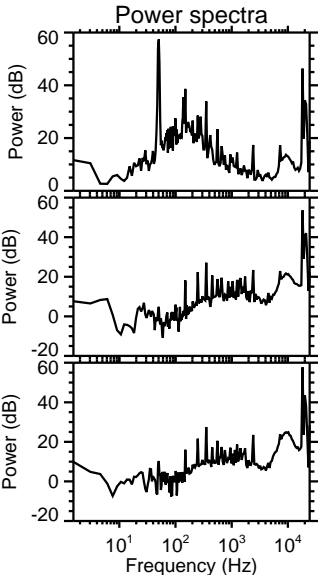
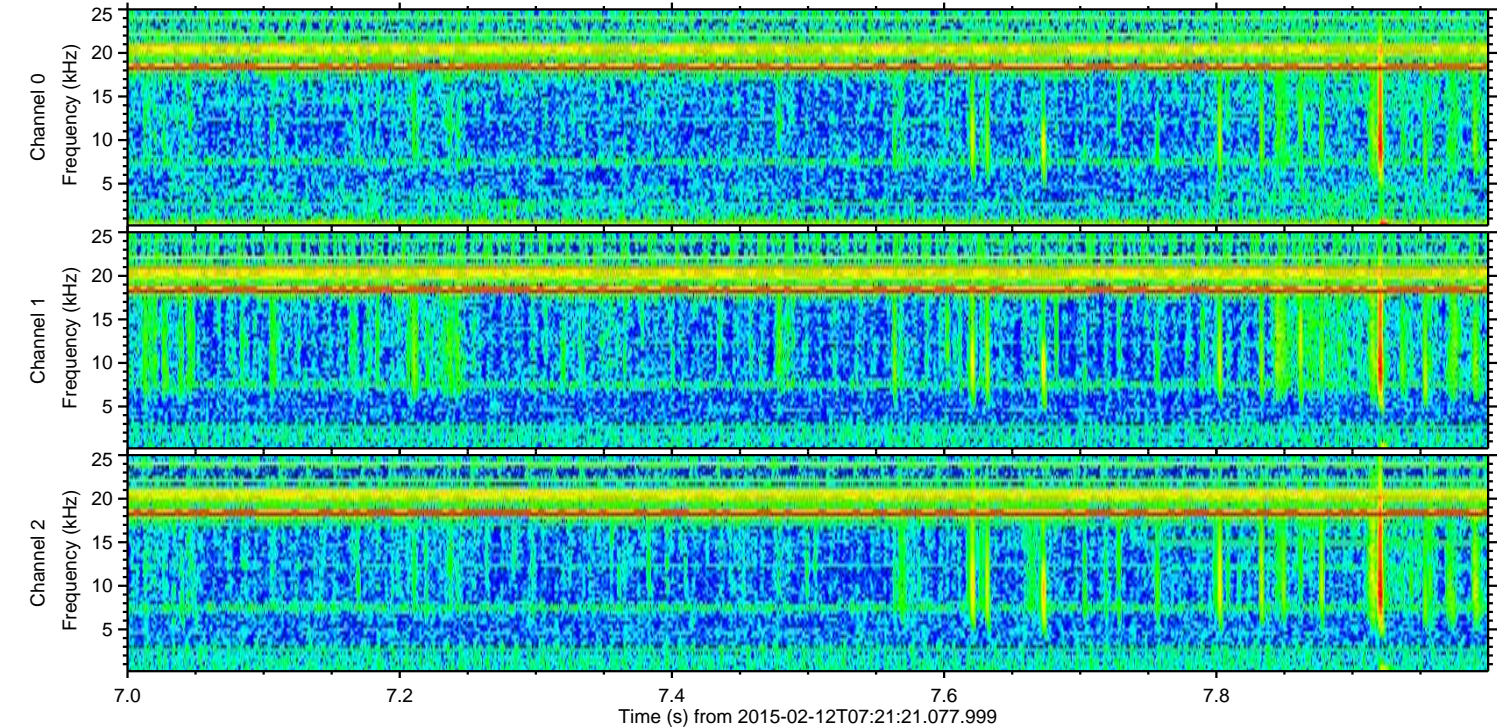
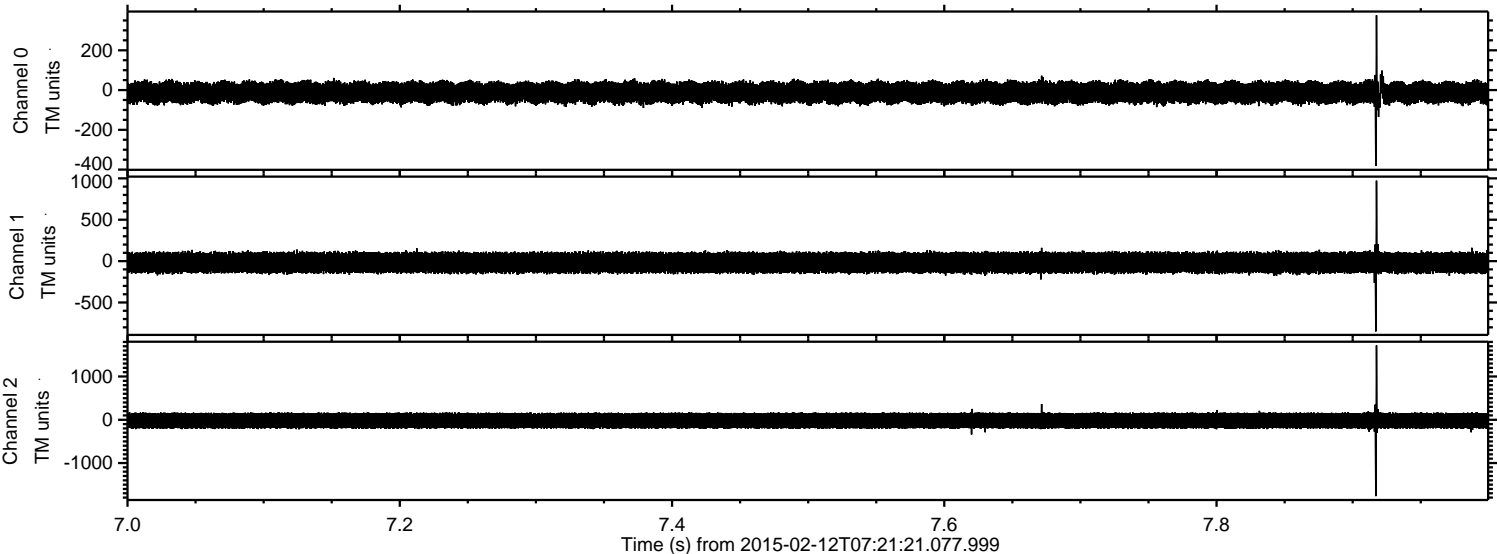

Channel 0
mn: -382
mx: 376
 μ : -12.5
 σ : 30.2

Channel 1
mn: -849
mx: 972
 μ : -18.1
 σ : 68.7

Channel 2
mn: -1767
mx: 1719
 μ : -20.3
 σ : 106.0

Processed Fri Feb 20 05:55:01 2015 by ELM ver.2012-10-06 from 001__elm20150212_072120__dat00.bin

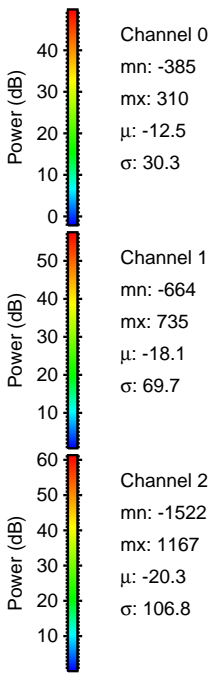
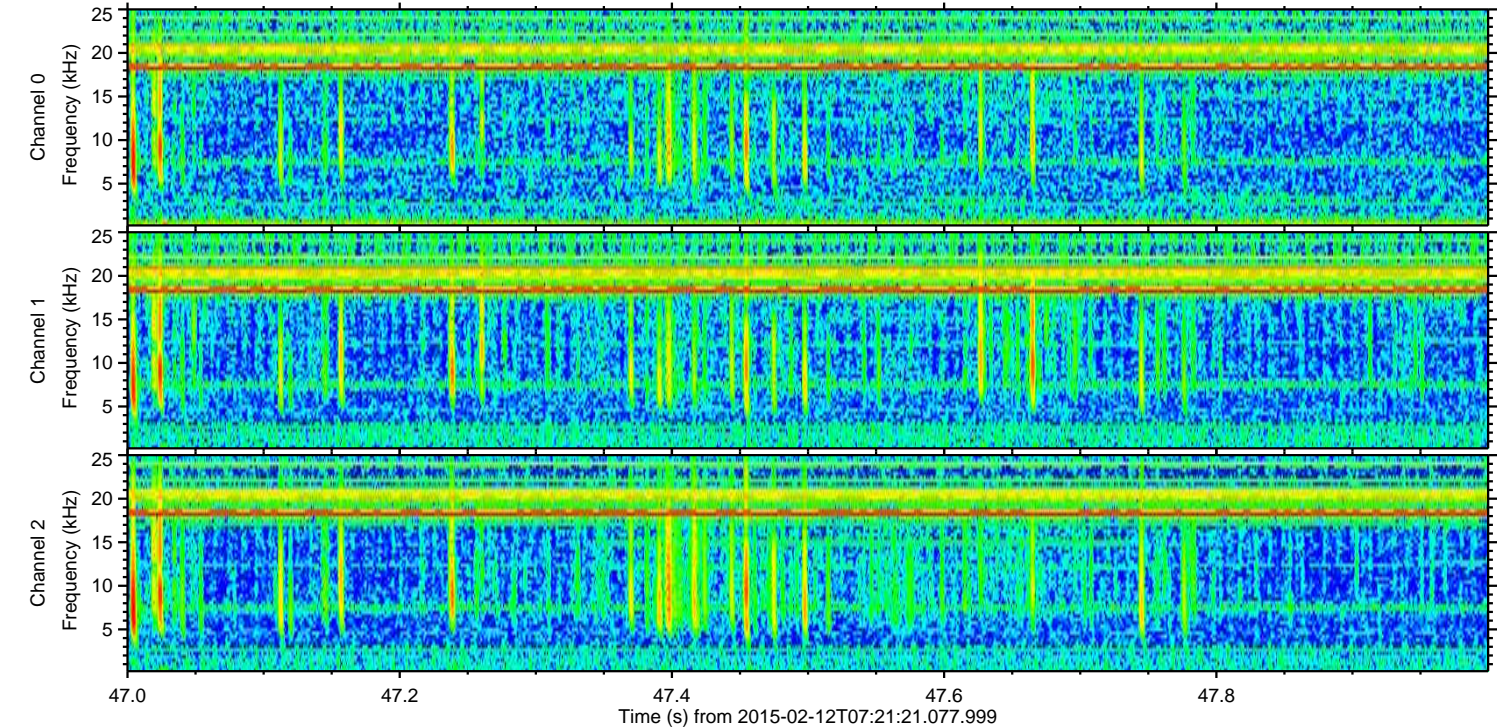
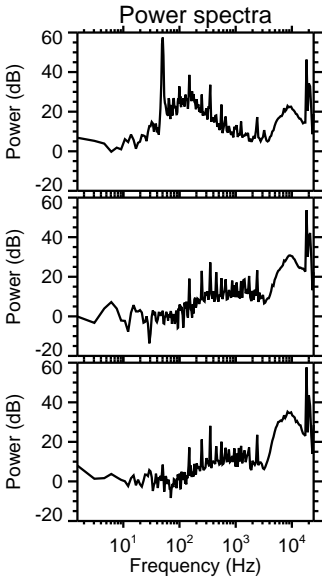
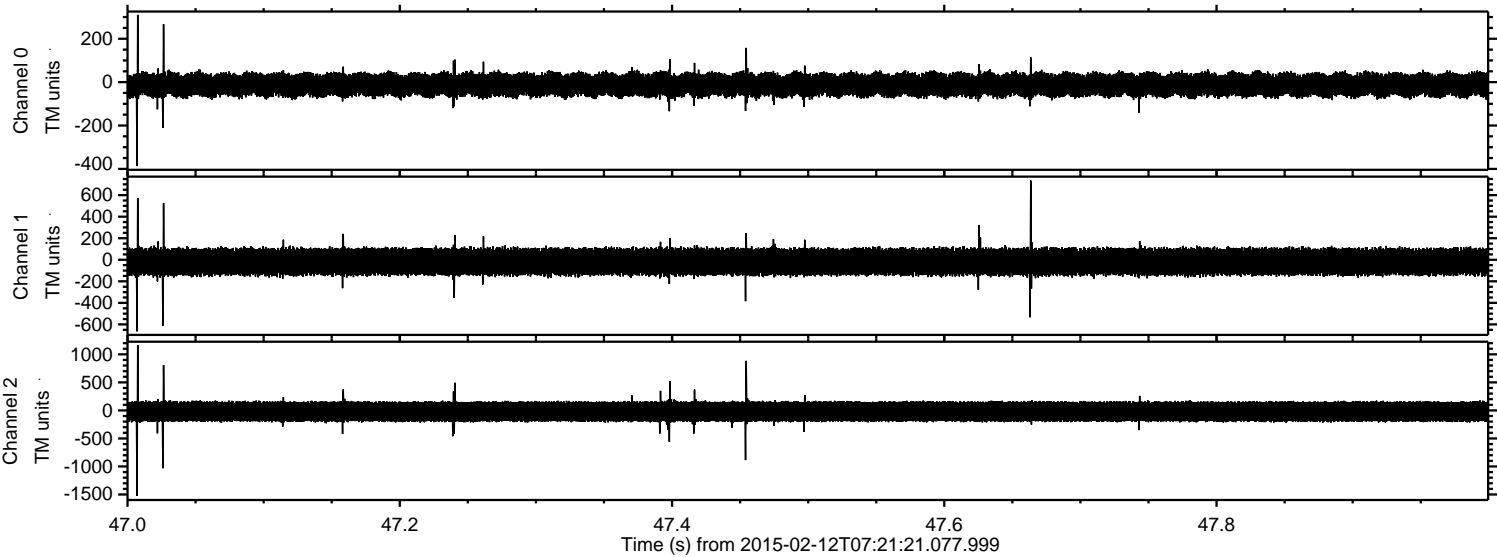

Processed Fri Feb 20 05:55:03 2015 by ELM ver.2012-10-06 from 001__elm20150212_072120__dat00.bin

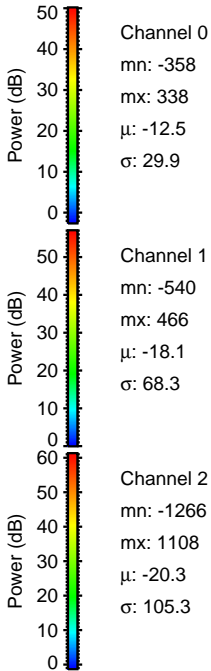
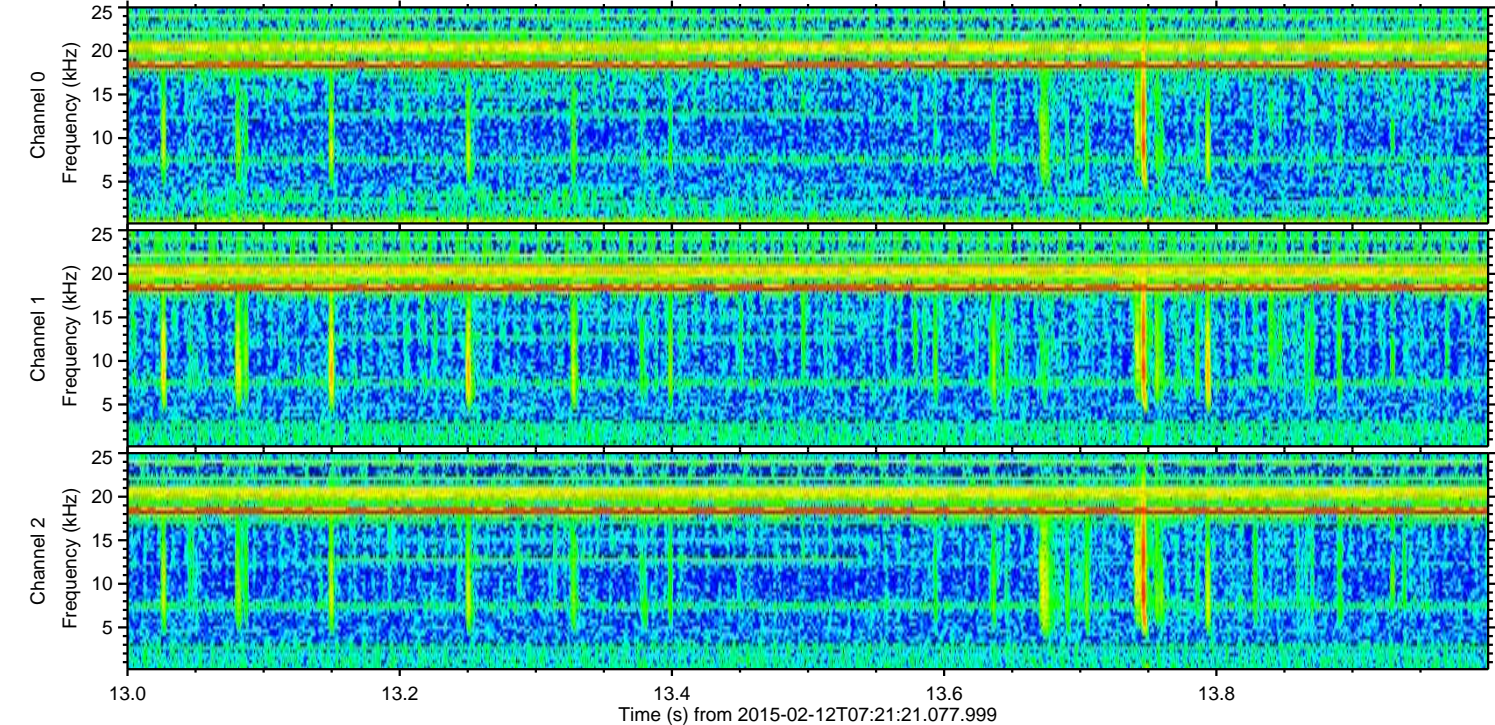
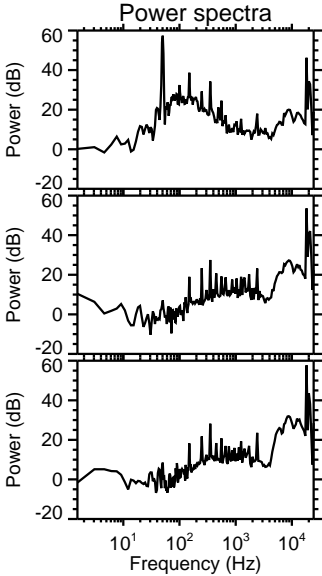
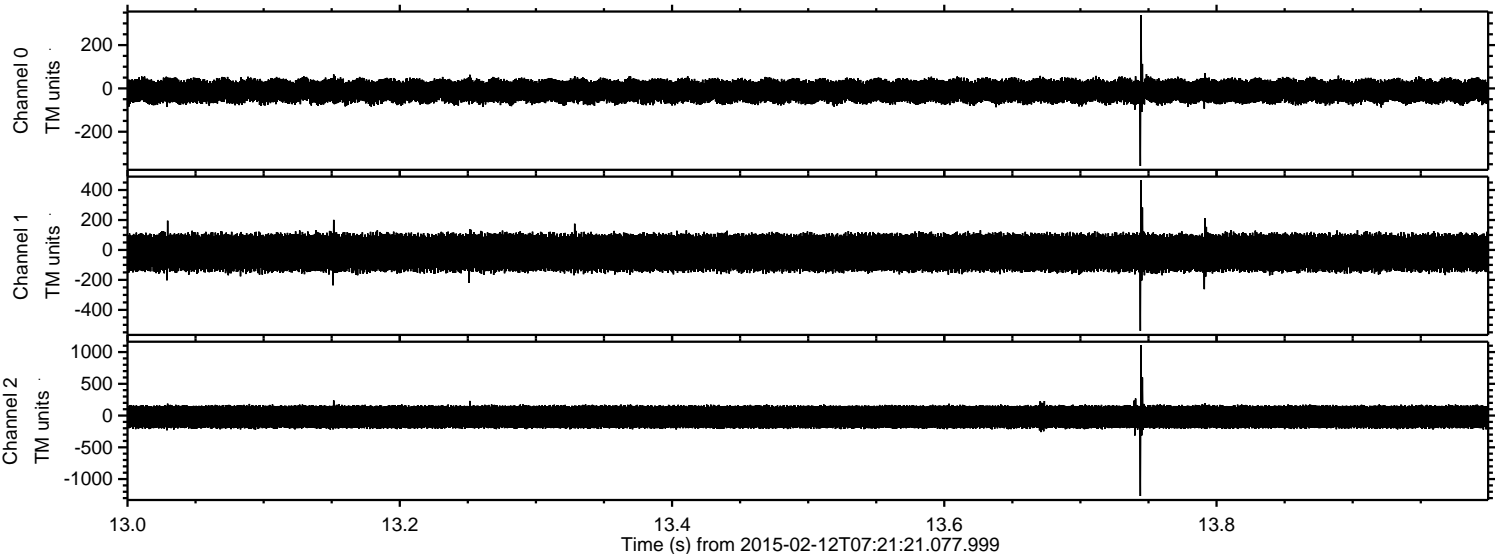

Processed Fri Feb 20 05:55:05 2015 by ELM ver.2012-10-06 from 001__elm20150212_072120__dat00.bin

