

ELMAVAN 3D WAVEFORMS (Measured data sampled at 50 kHz) 49737 packets of 144 samples from 2015-02-12T06:31:19.645.999.

Processed Fri Feb 20 05:38:43 2015 by ELM ver.2012-10-06 from 001__elm20150212_063118__dat00.bin

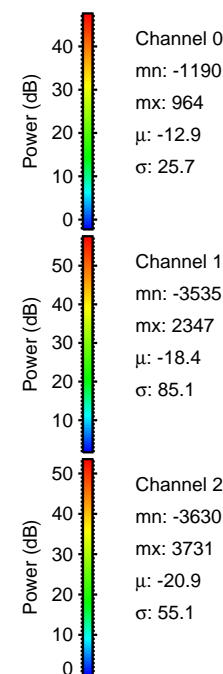
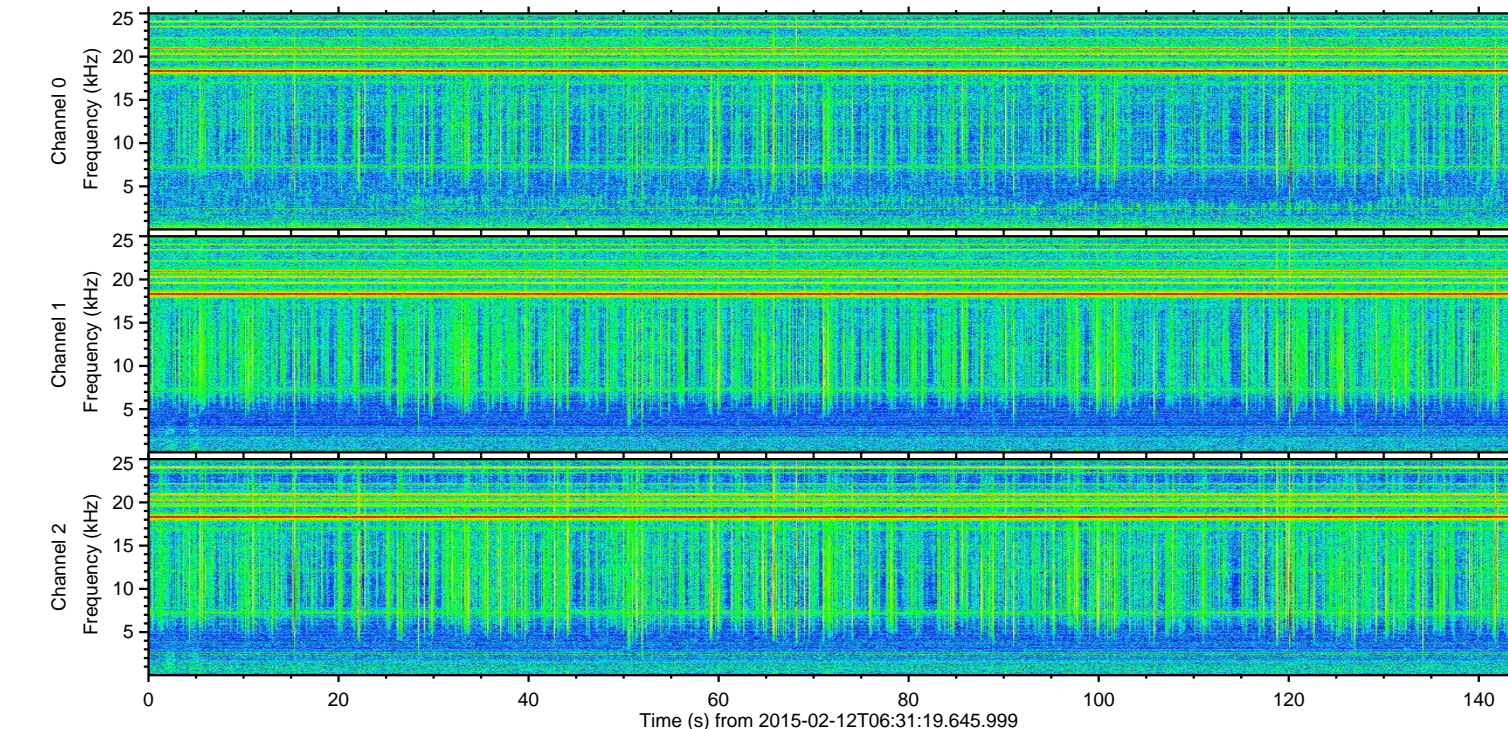
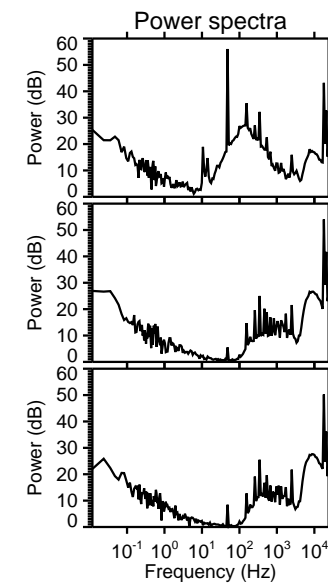
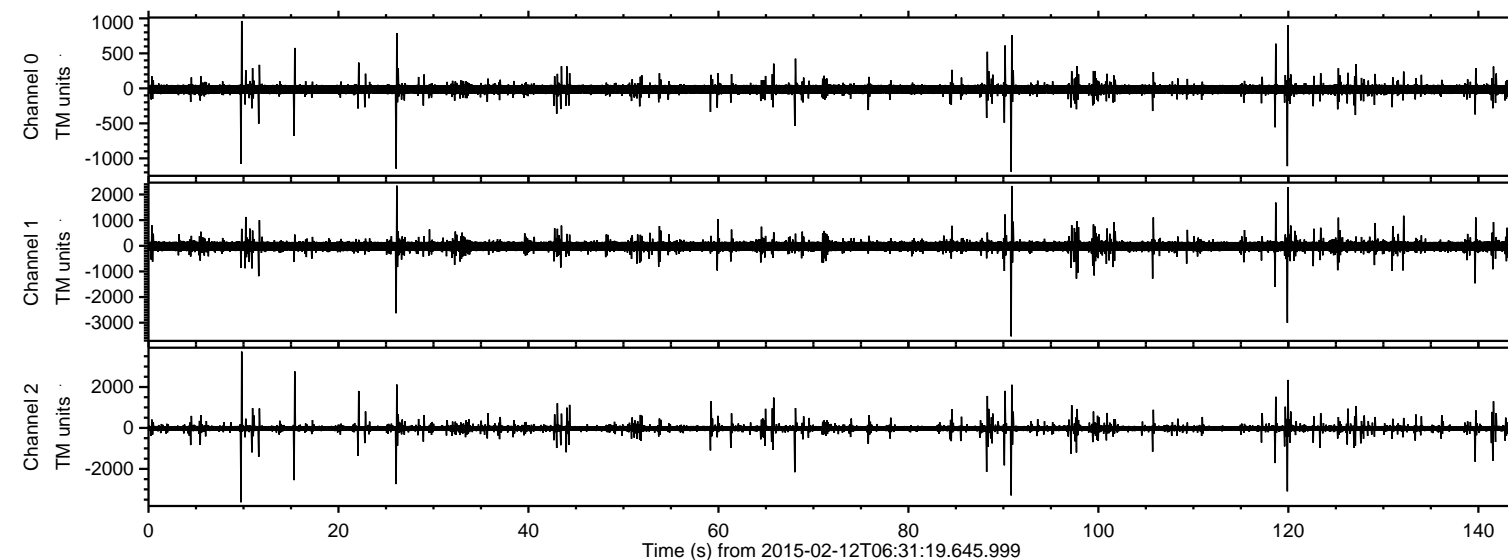

ELMAVAN 3D WAVEFORMS (Measured data sampled at 50 kHz) 49737 packets of 144 samples from 2015-02-12T06:31:19.645.999. Part 10/144

Processed Fri Feb 20 05:39:02 2015 by ELM ver.2012-10-06 from 001__elm20150212_063118__dat00.bin

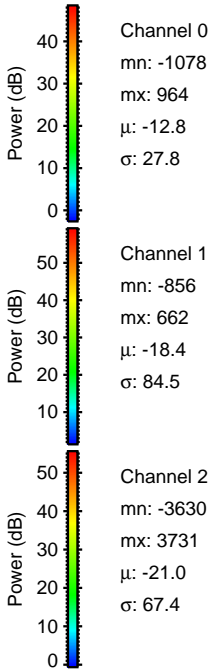
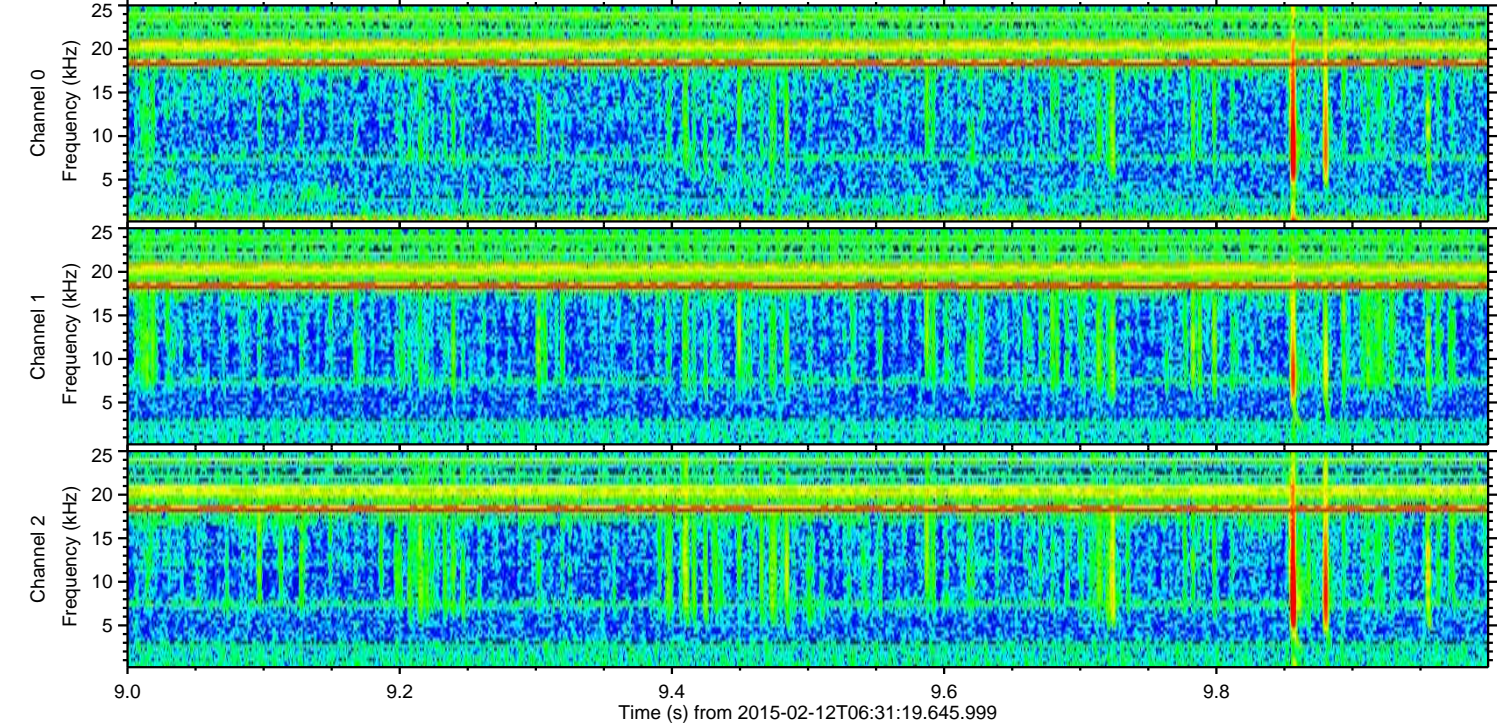
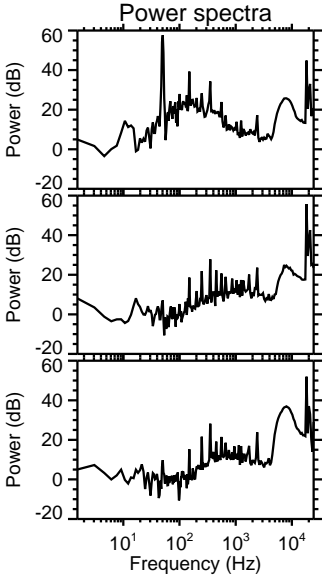
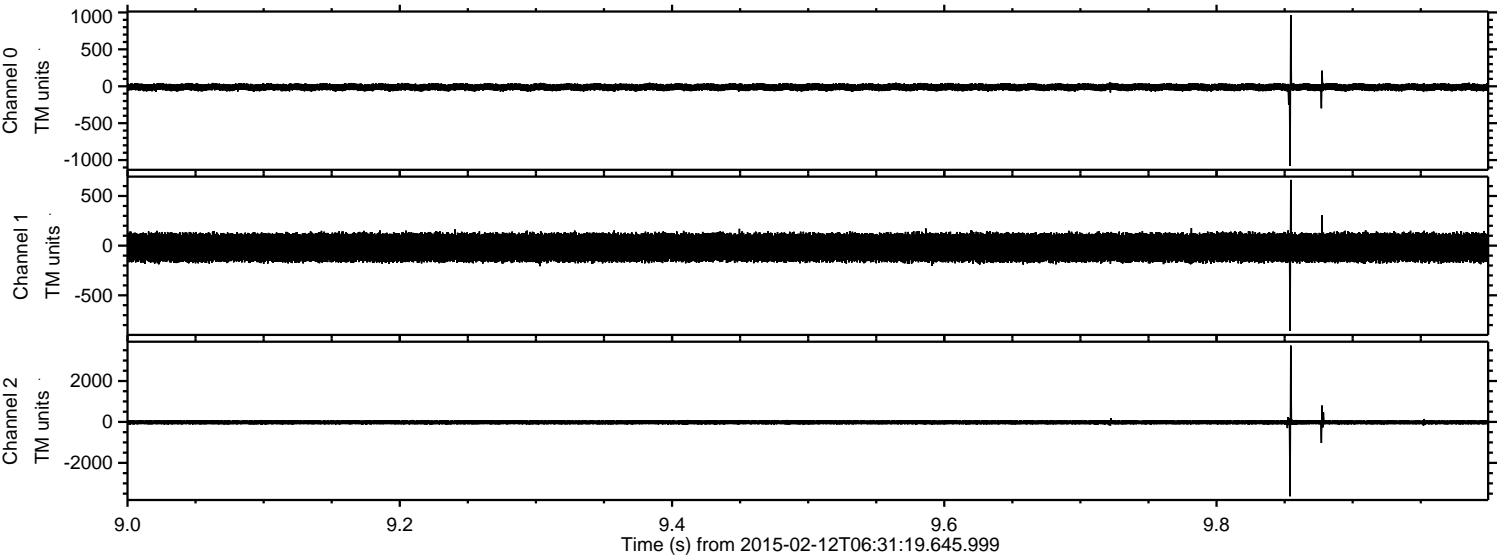

Processed Fri Feb 20 05:39:04 2015 by ELM ver.2012-10-06 from 001__elm20150212_063118__dat00.bin

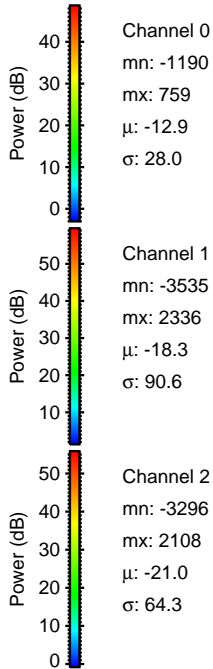
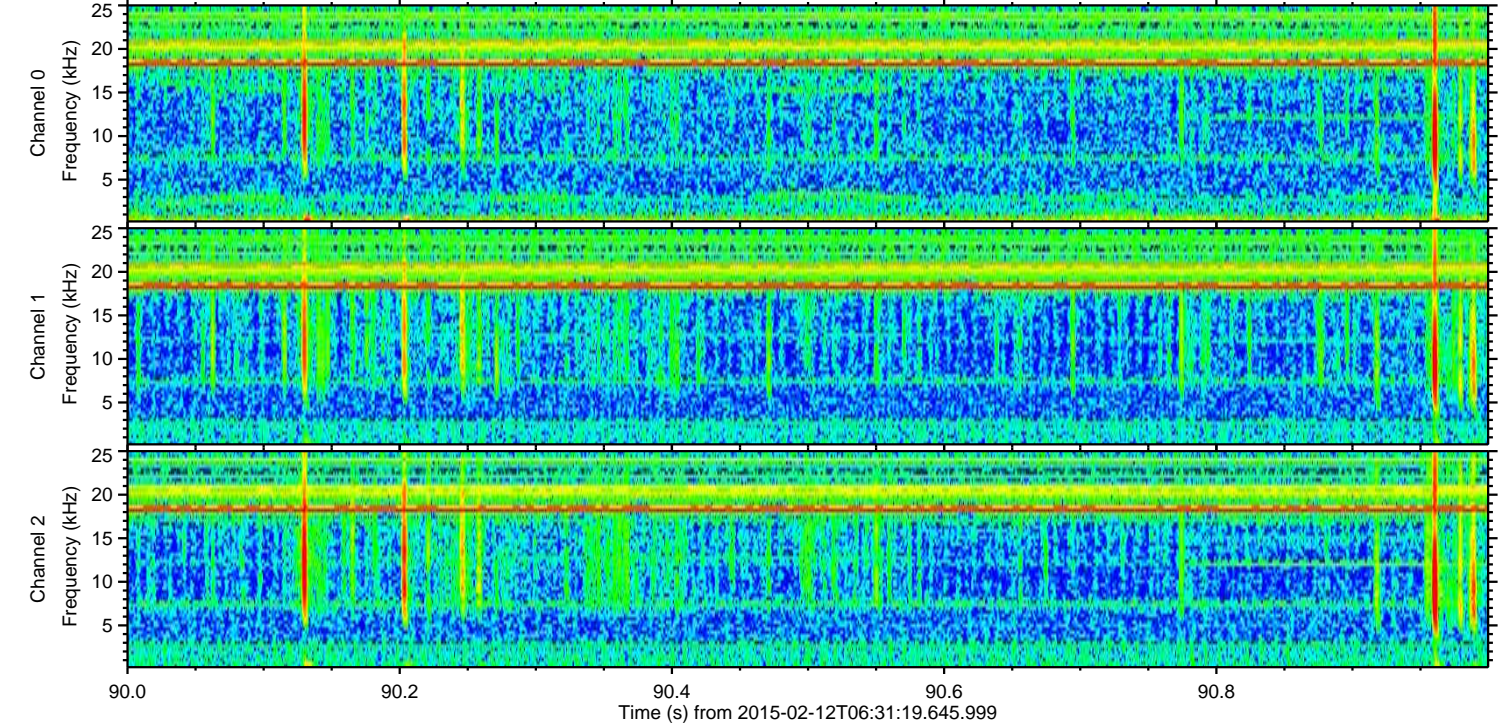
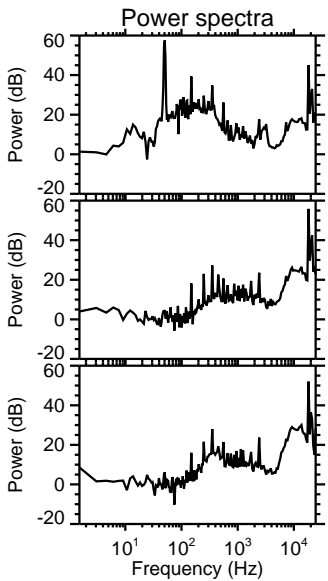
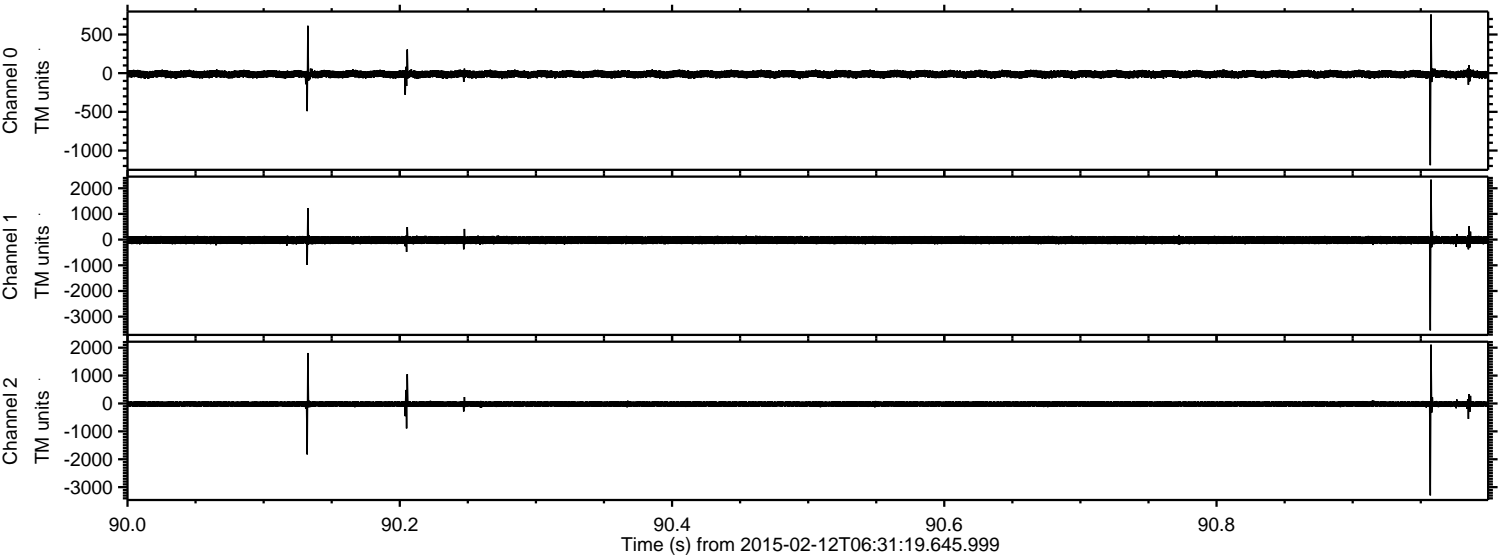

Channel 0
mn: -1190
mx: 759
 μ : -12.9
 σ : 28.0

Channel 1
mn: -3535
mx: 2336
 μ : -18.3
 σ : 90.6

Channel 2
mn: -3296
mx: 2108
 μ : -21.0
 σ : 64.3

ELMAVAN 3D WAVEFORMS (Measured data sampled at 50 kHz) 49737 packets of 144 samples from 2015-02-12T06:31:19.645.999. Part 120/144

Processed Fri Feb 20 05:39:05 2015 by ELM ver.2012-10-06 from 001__elm20150212_063118__dat00.bin

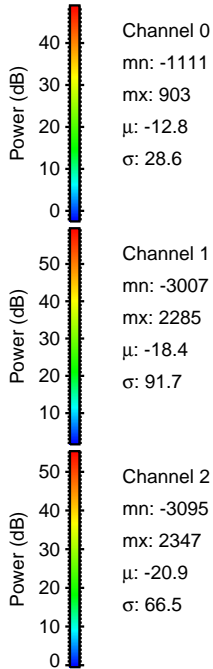
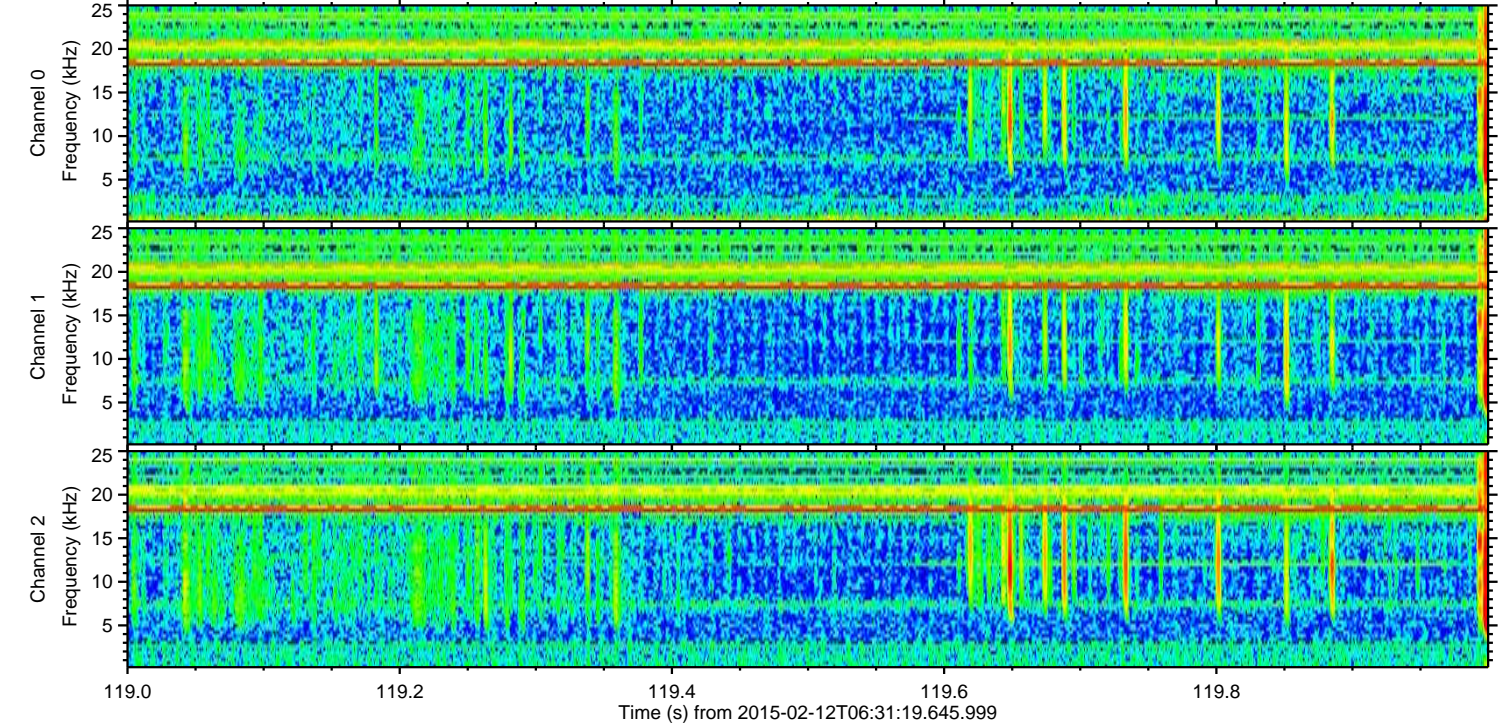
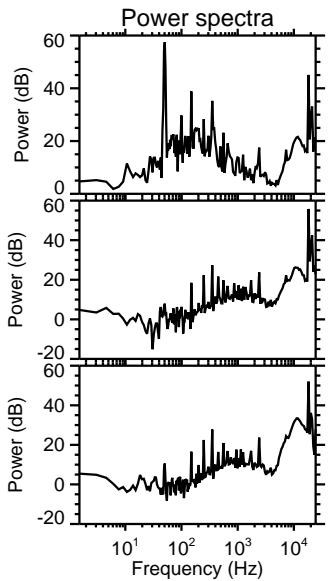
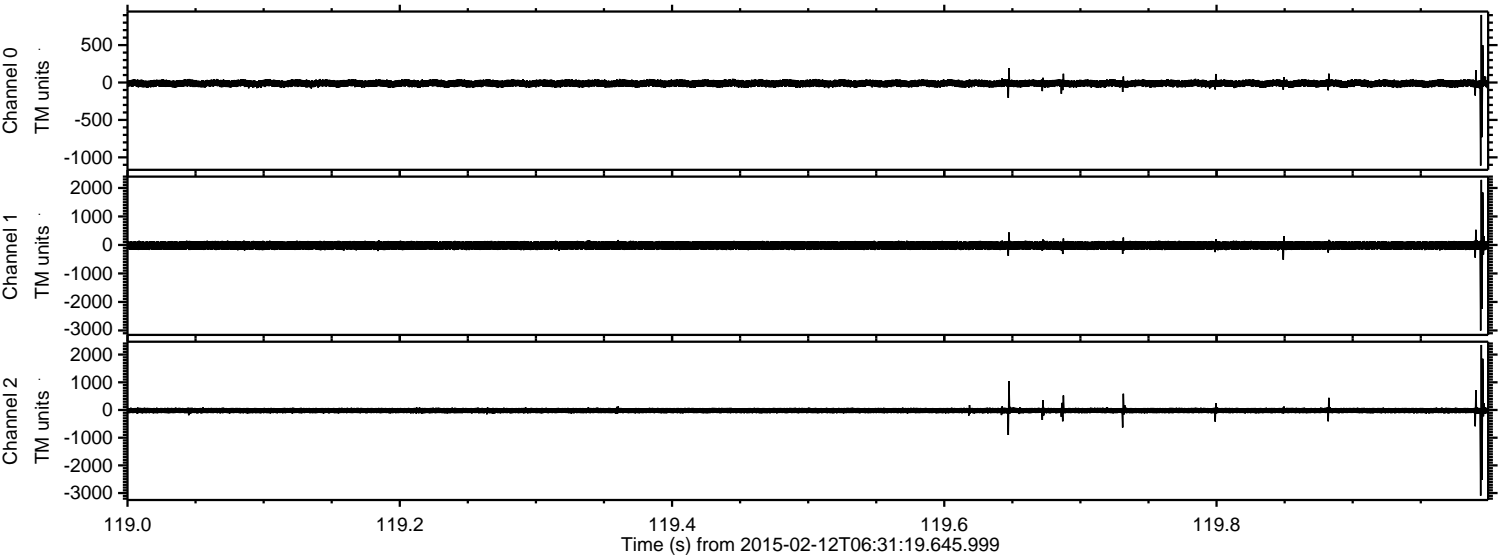

Channel 0
mn: -1111
mx: 903
 μ : -12.8
 σ : 28.6

Channel 1
mn: -3007
mx: 2285
 μ : -18.4
 σ : 91.7

Channel 2
mn: -3095
mx: 2347
 μ : -20.9
 σ : 66.5

Processed Fri Feb 20 05:39:07 2015 by ELM ver.2012-10-06 from 001__elm20150212_063118__dat00.bin

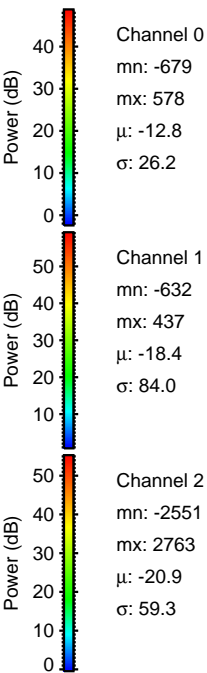
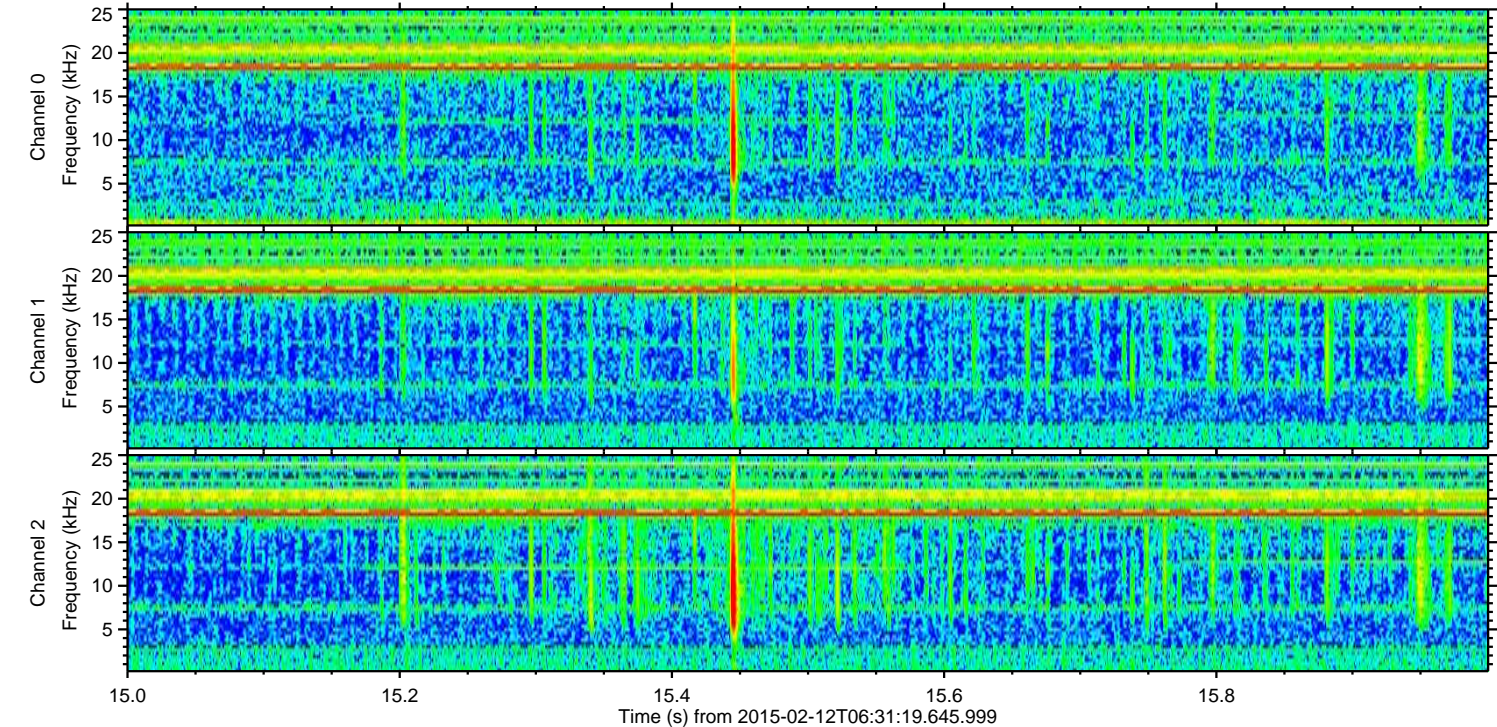
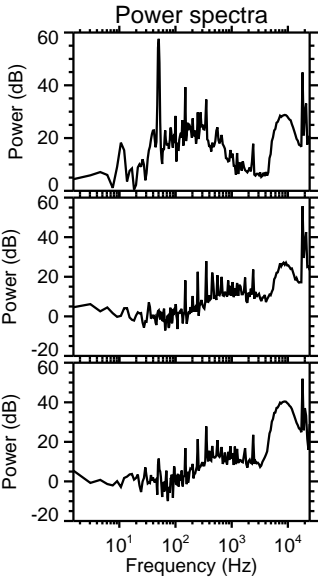
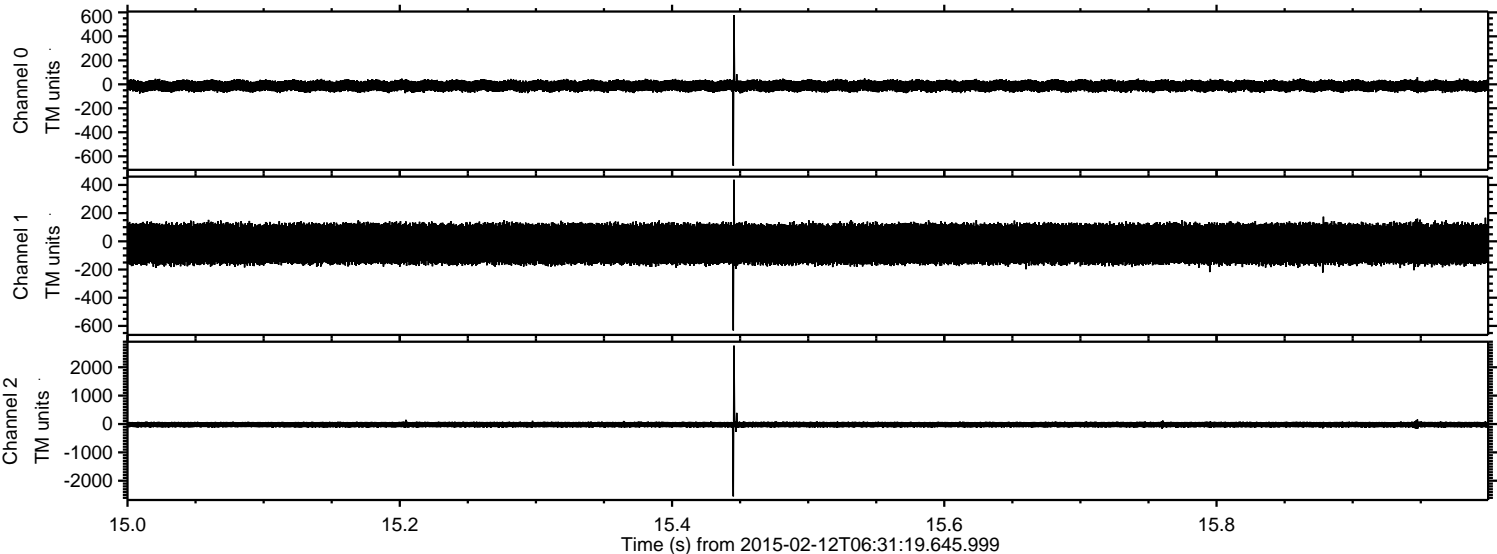

ELMAVAN 3D WAVEFORMS (Measured data sampled at 50 kHz) 49737 packets of 144 samples from 2015-02-12T06:31:19.645.999. Part 27/144

Processed Fri Feb 20 05:39:08 2015 by ELM ver.2012-10-06 from 001__elm20150212_063118__dat00.bin

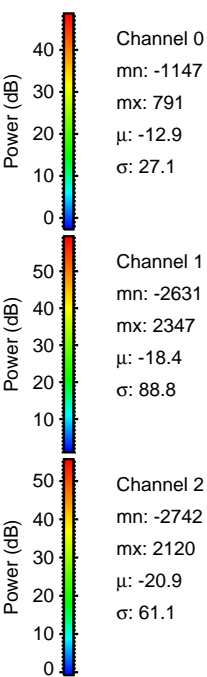
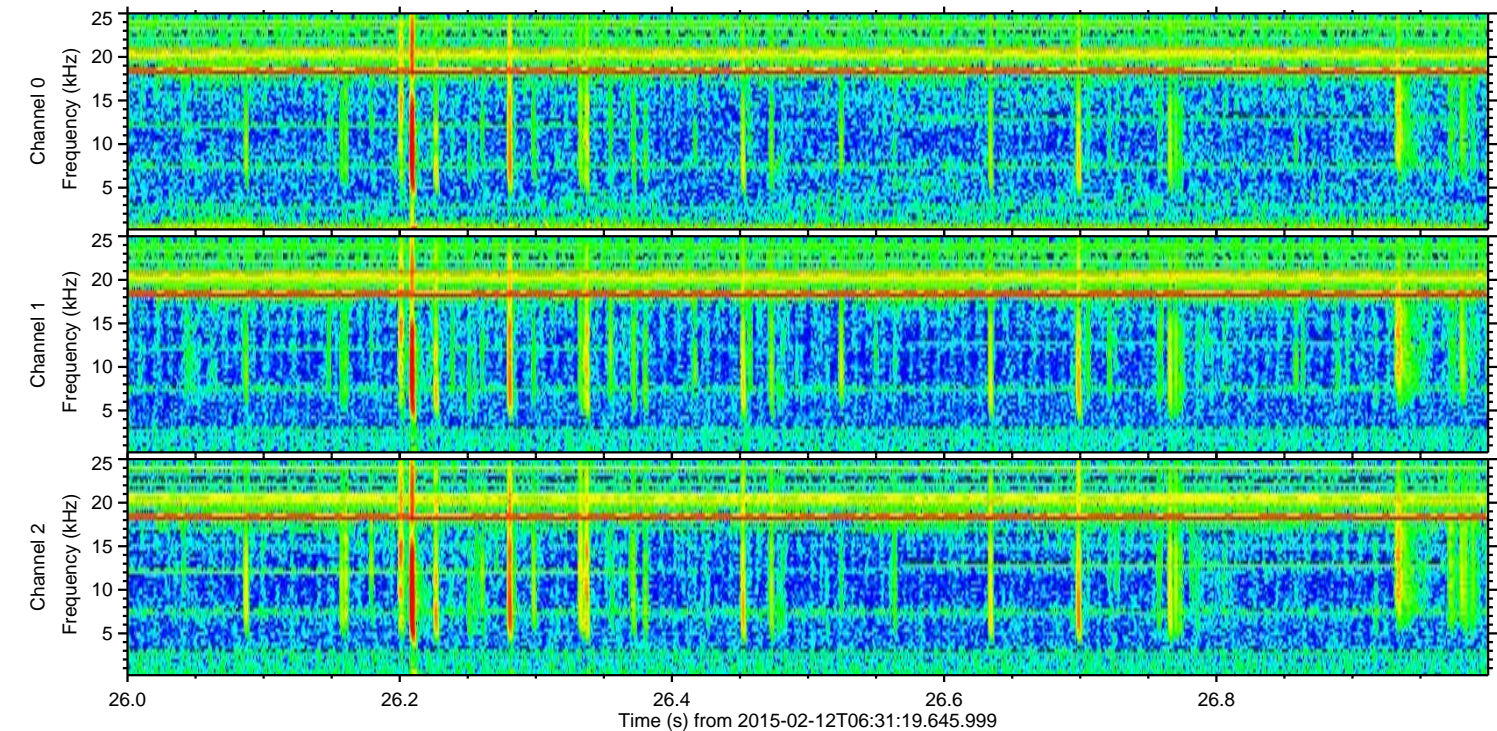
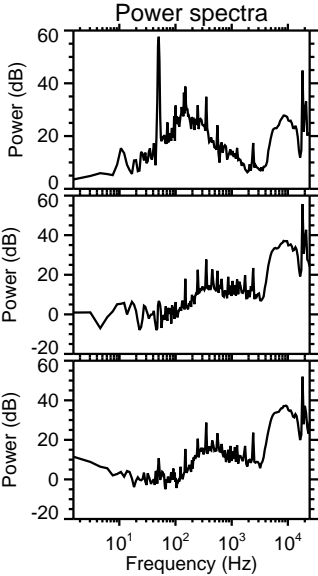
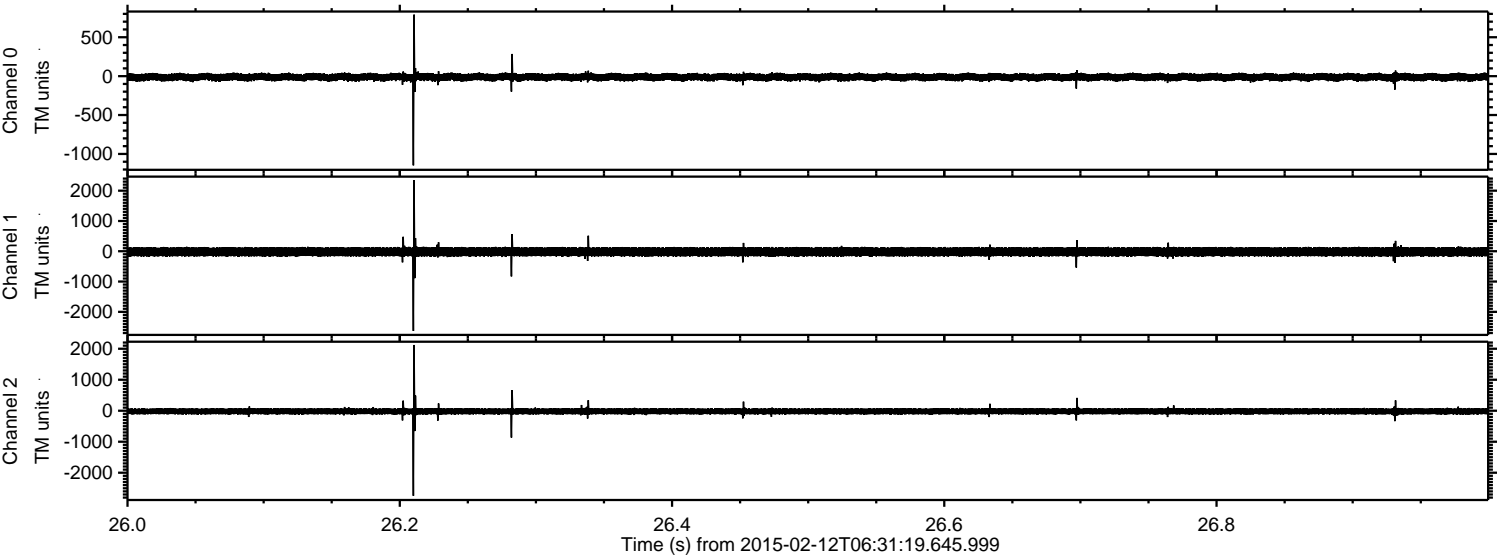

Processed Fri Feb 20 05:39:09 2015 by ELM ver.2012-10-06 from 001__elm20150212_063118__dat00.bin

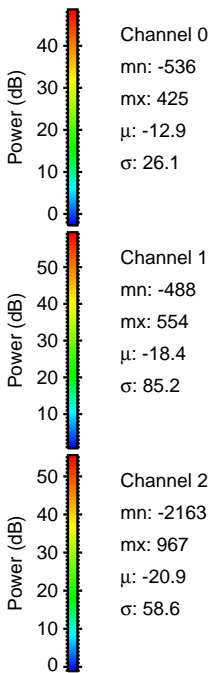
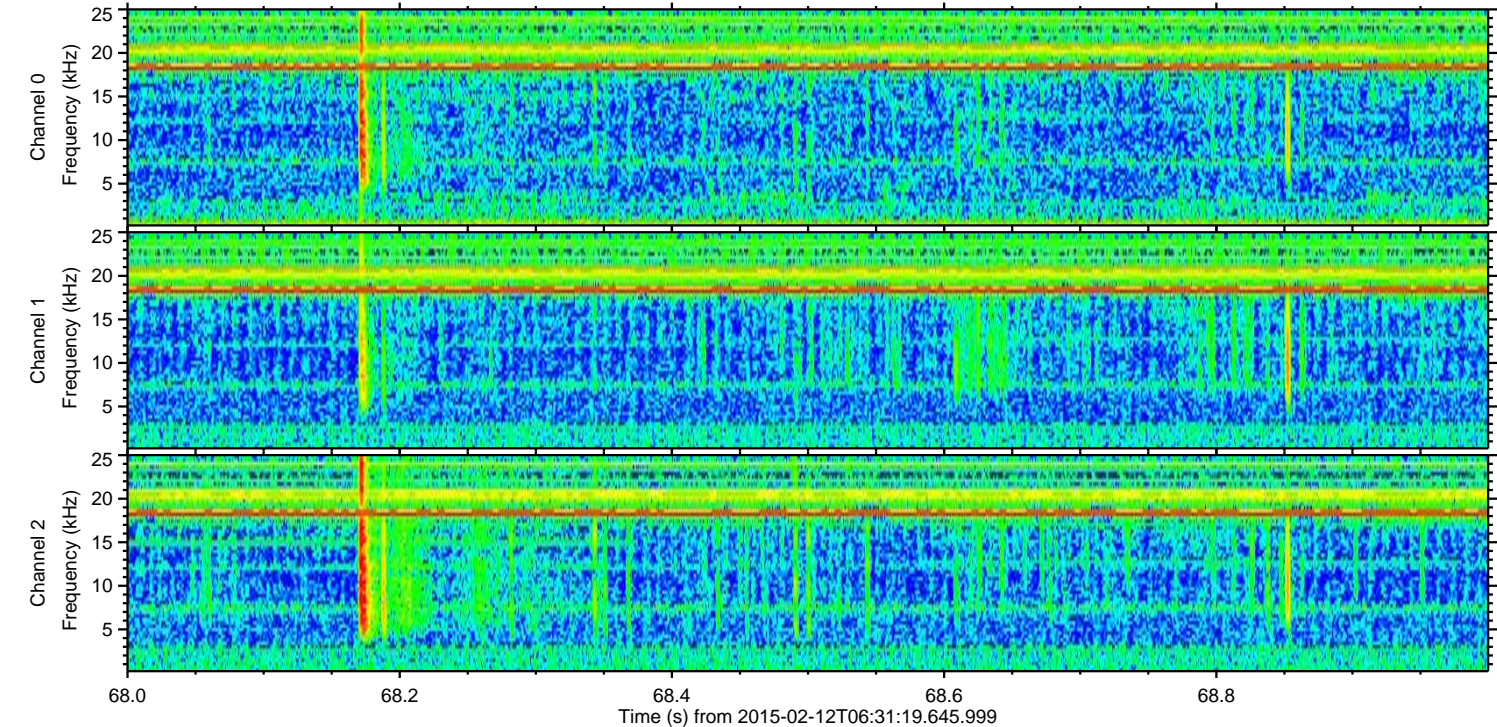
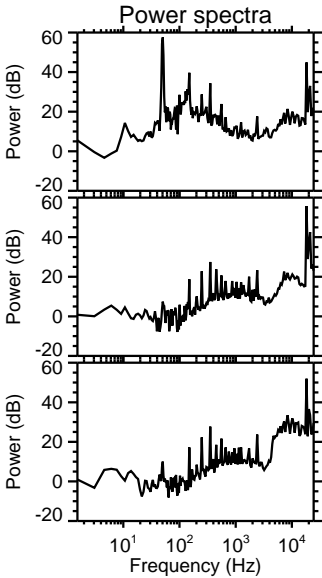
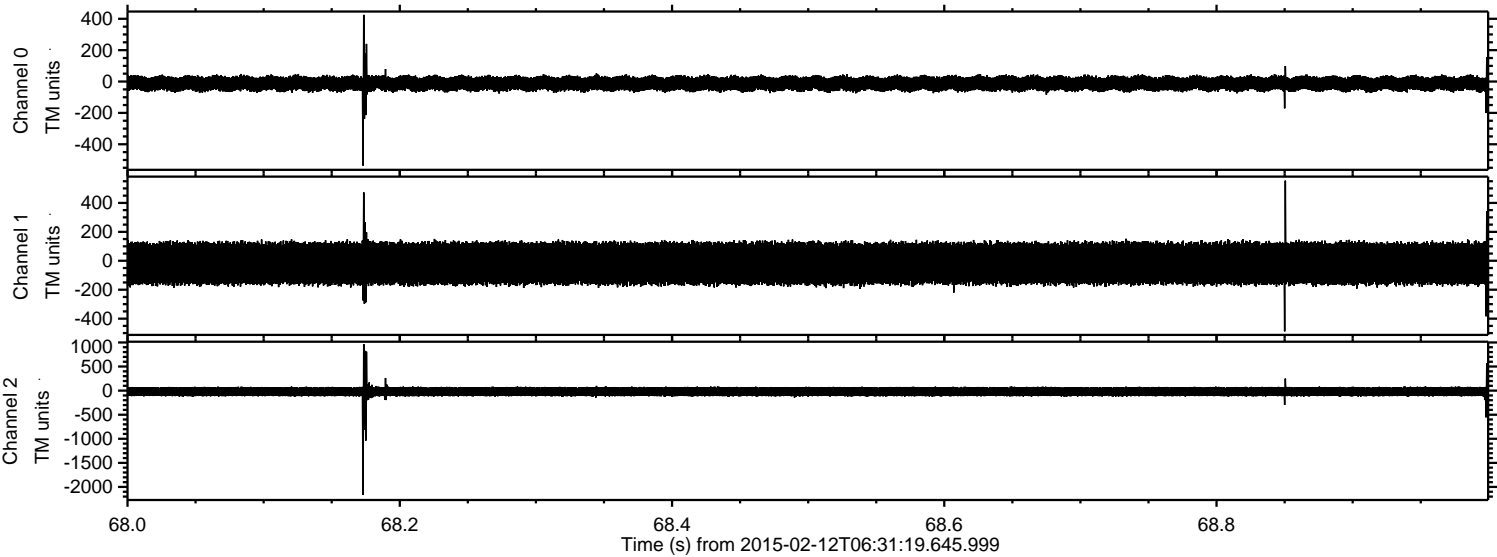

Processed Fri Feb 20 05:39:10 2015 by ELM ver.2012-10-06 from 001__elm20150212_063118__dat00.bin

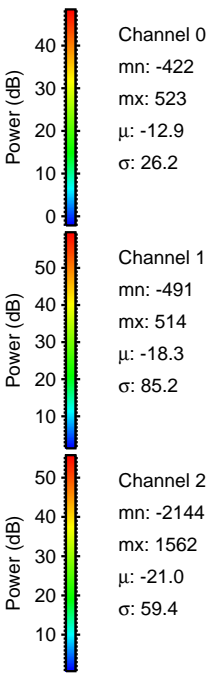
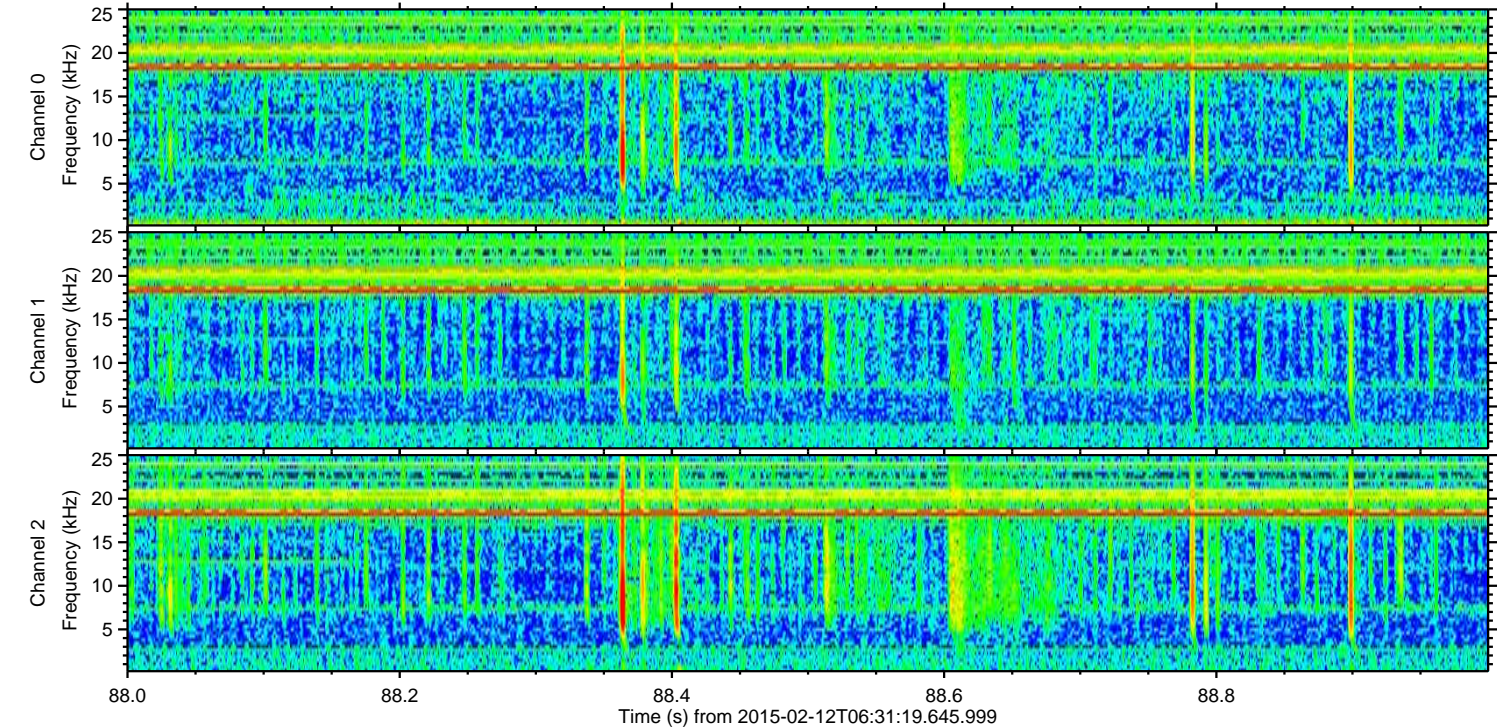
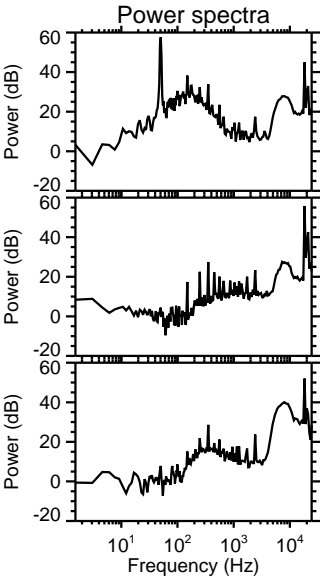
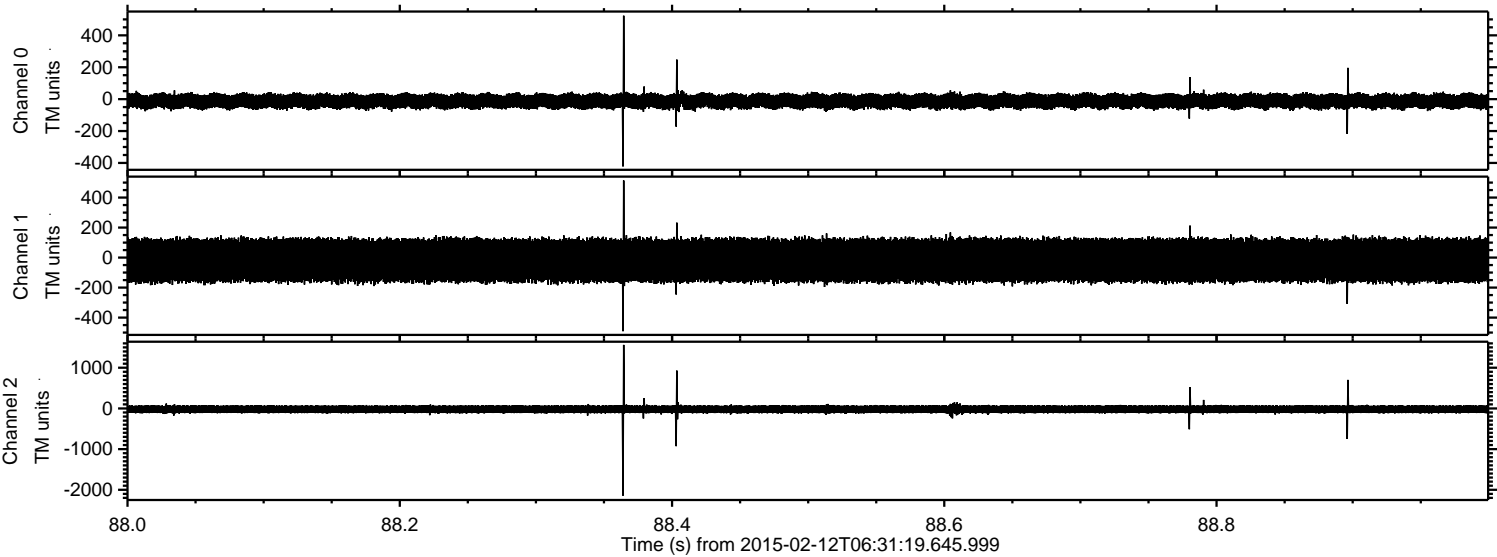

Processed Fri Feb 20 05:39:11 2015 by ELM ver.2012-10-06 from 001__elm20150212_063118__dat00.bin

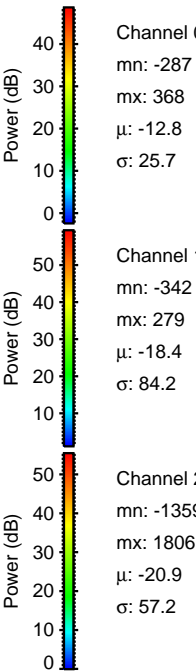
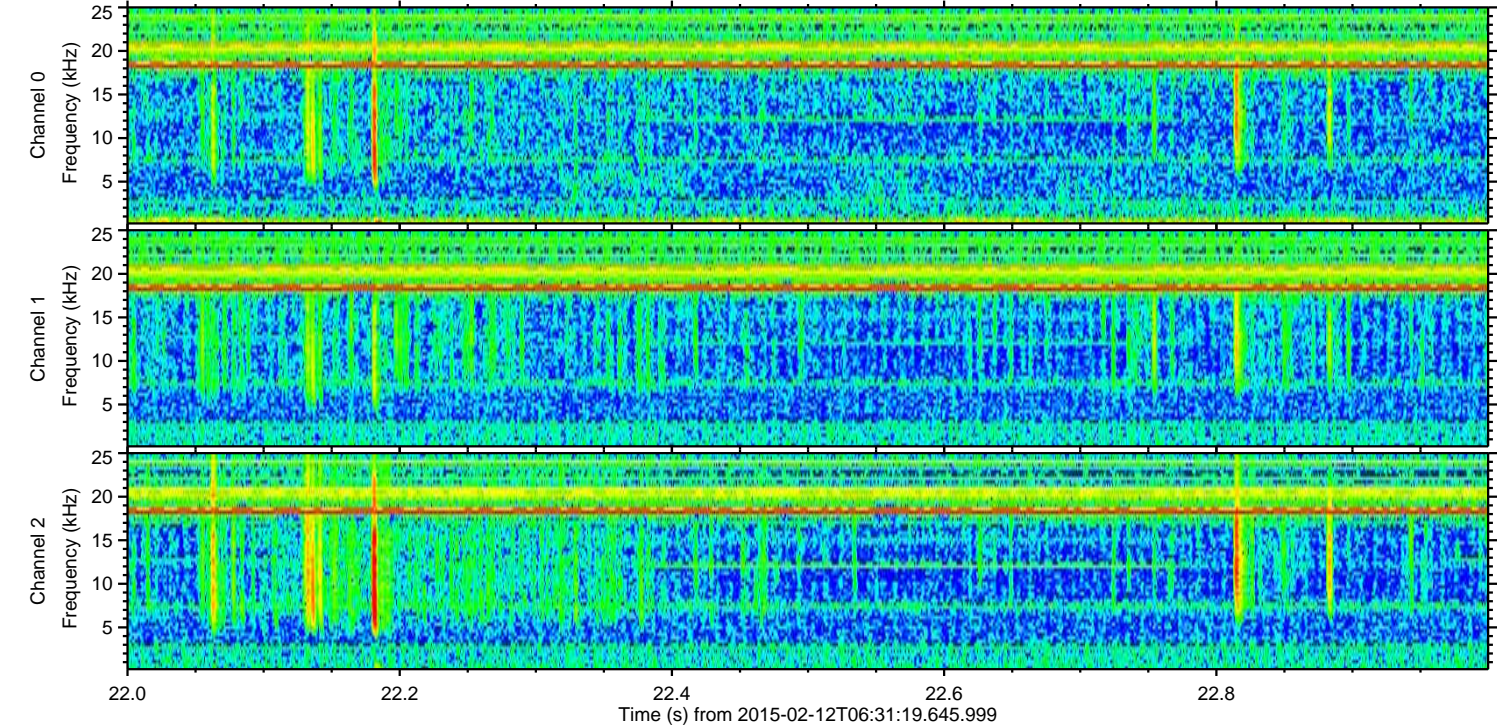
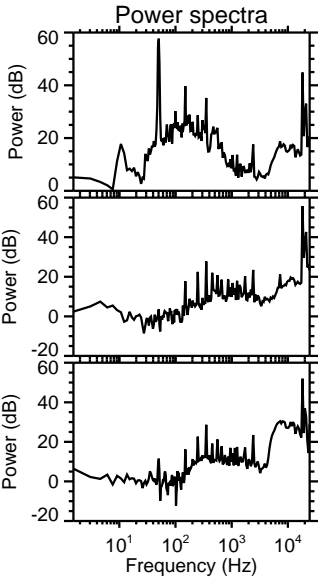
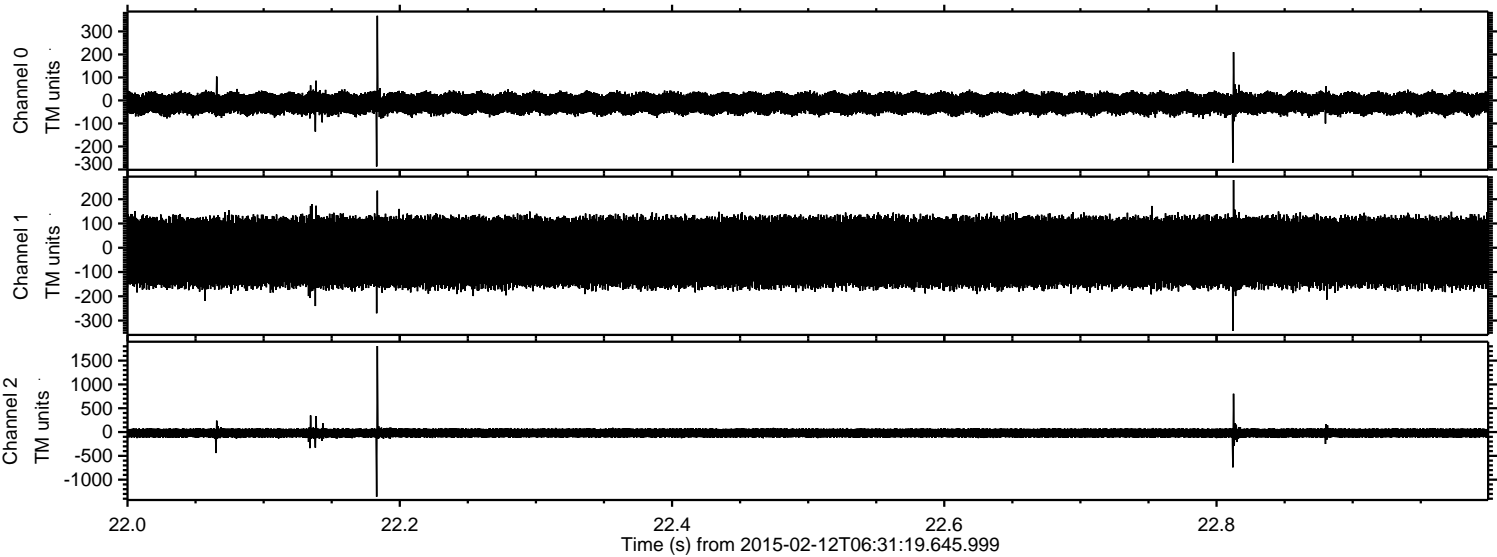

Channel 0
mn: -287
mx: 368
 μ : -12.8
 σ : 25.7

Channel 1
mn: -342
mx: 279
 μ : -18.4
 σ : 84.2

Channel 2
mn: -1359
mx: 1806
 μ : -20.9
 σ : 57.2

ELMAVAN 3D WAVEFORMS (Measured data sampled at 50 kHz) 49737 packets of 144 samples from 2015-02-12T06:31:19.645.999. Part 119/144

Processed Fri Feb 20 05:39:13 2015 by ELM ver.2012-10-06 from 001__elm20150212_063118__dat00.bin

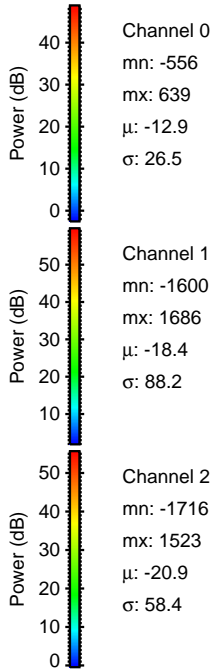
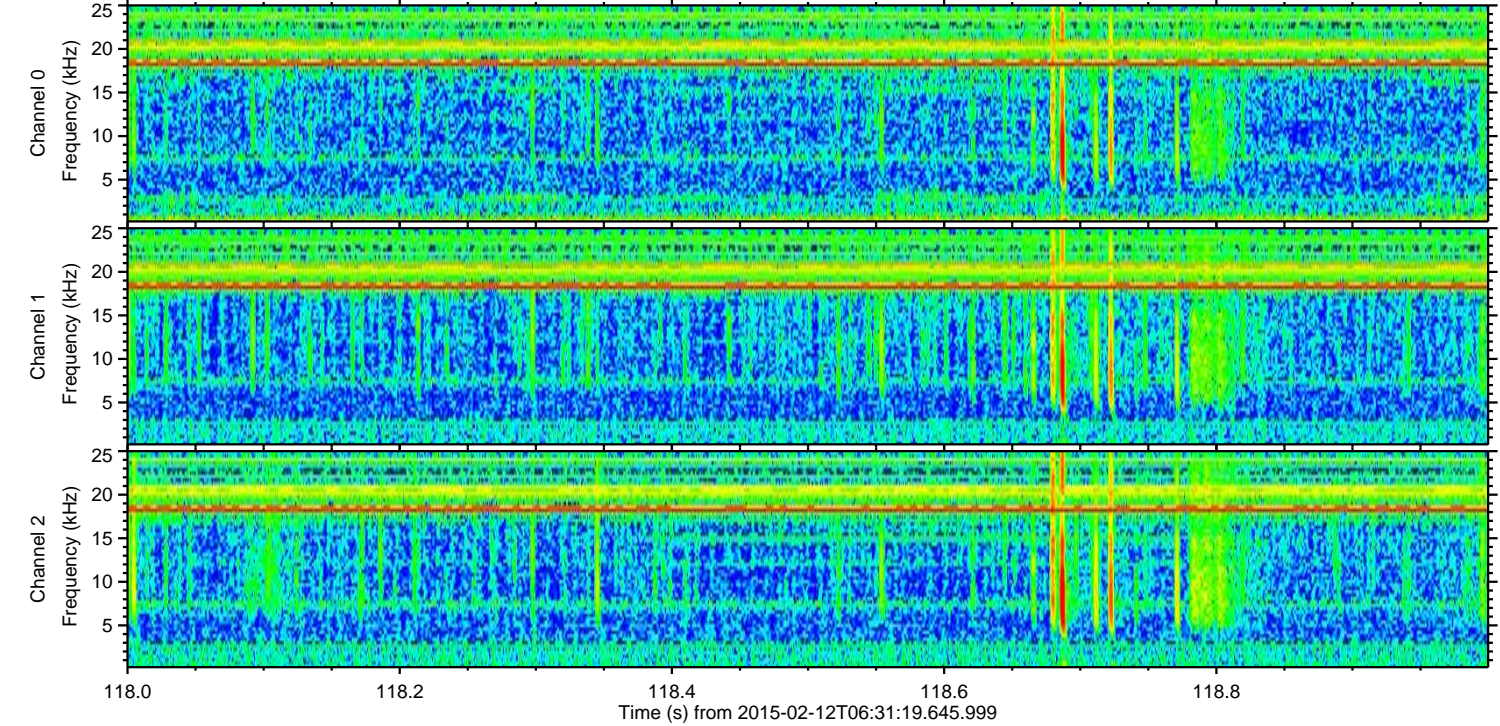
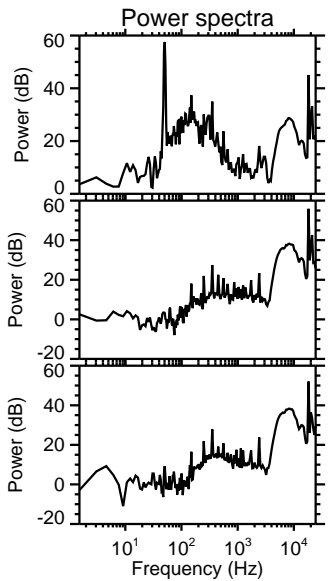
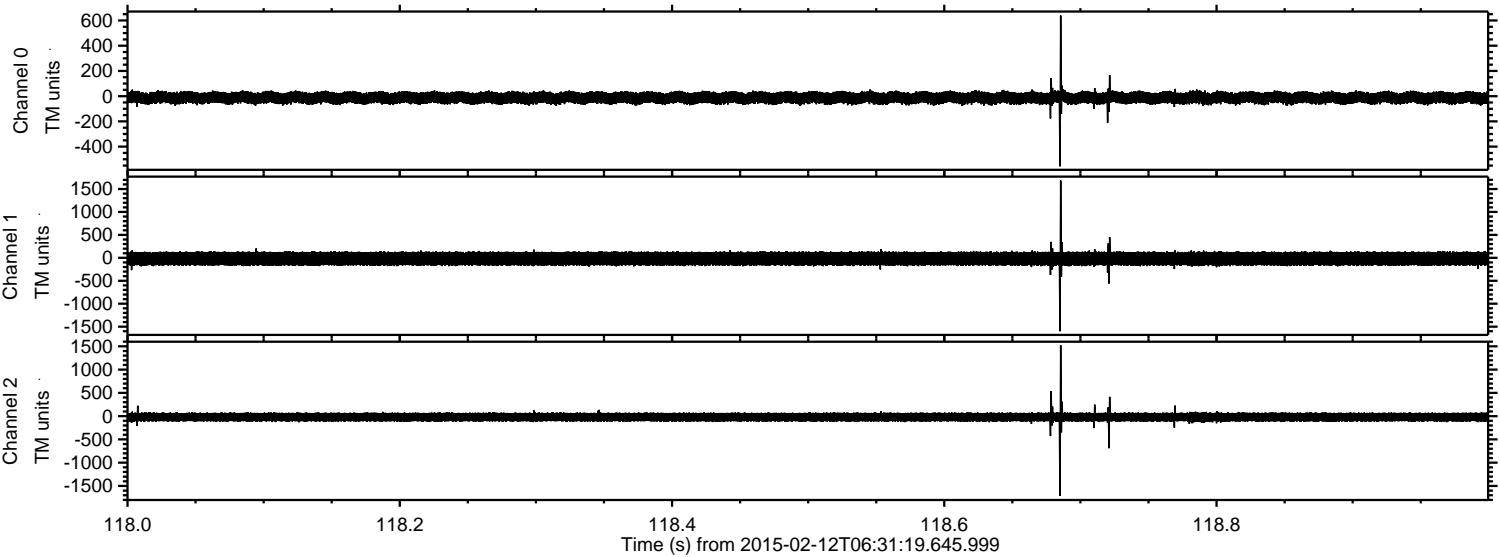

ELMAVAN 3D WAVEFORMS (Measured data sampled at 50 kHz) 49737 packets of 144 samples from 2015-02-12T06:31:19.645.999. Part 115/144

Processed Fri Feb 20 05:39:15 2015 by ELM ver.2012-10-06 from 001__elm20150212_063118__dat00.bin

