

ELMAVAN 3D WAVEFORMS (Measured data sampled at 50 kHz) 49805 packets of 144 samples from 2015-02-12T05:11:17.329.000.

Processed Fri Feb 20 05:13:49 2015 by ELM ver.2012-10-06 from 001__elm20150212_051116__dat00.bin

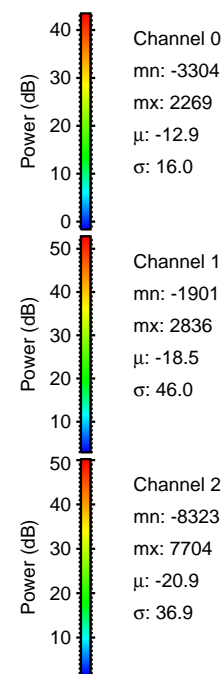
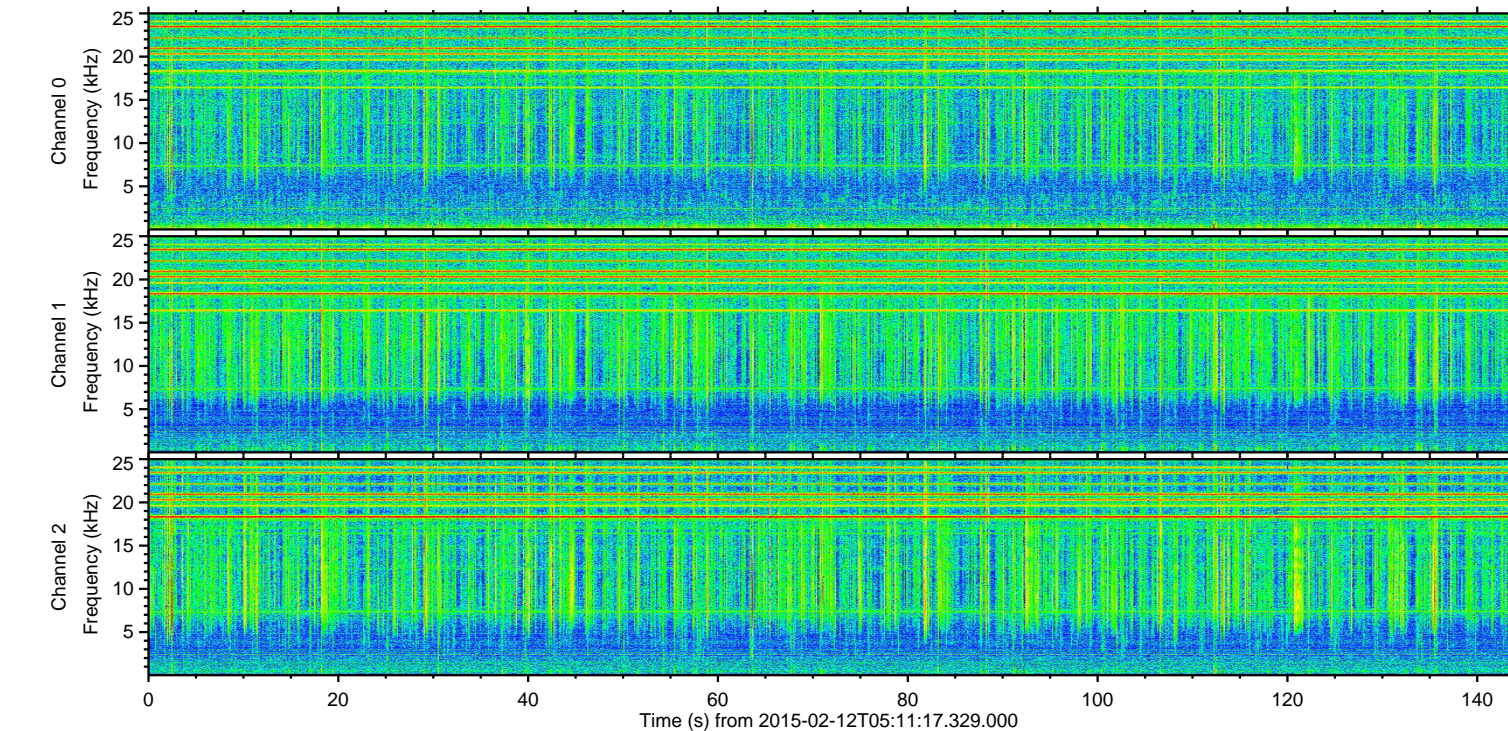
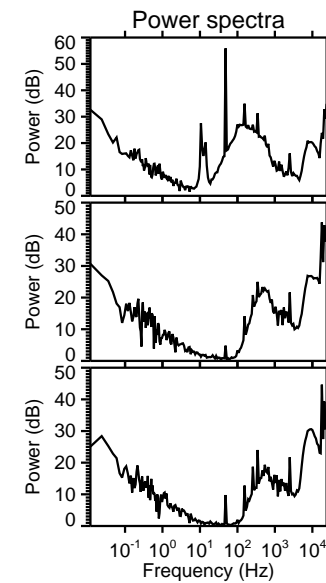
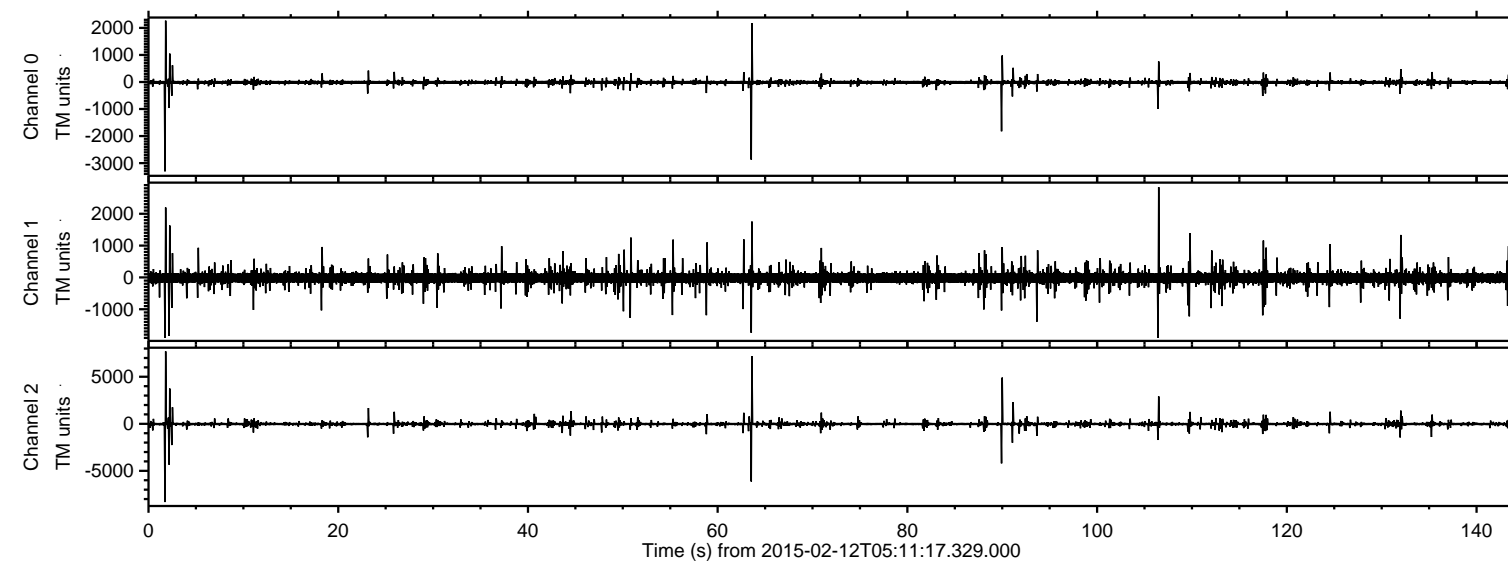

Channel 0
mn: -3304
mx: 2269
 μ : -12.9
 σ : 16.0

Channel 1
mn: -1901
mx: 2836
 μ : -18.5
 σ : 46.0

Channel 2
mn: -8323
mx: 7704
 μ : -20.9
 σ : 36.9

ELMAVAN 3D WAVEFORMS (Measured data sampled at 50 kHz) 49805 packets of 144 samples from 2015-02-12T05:11:17.329.000. Part 2/144

Processed Fri Feb 20 05:14:06 2015 by ELM ver.2012-10-06 from 001__elm20150212_051116__dat00.bin

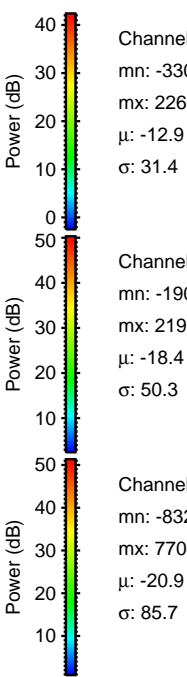
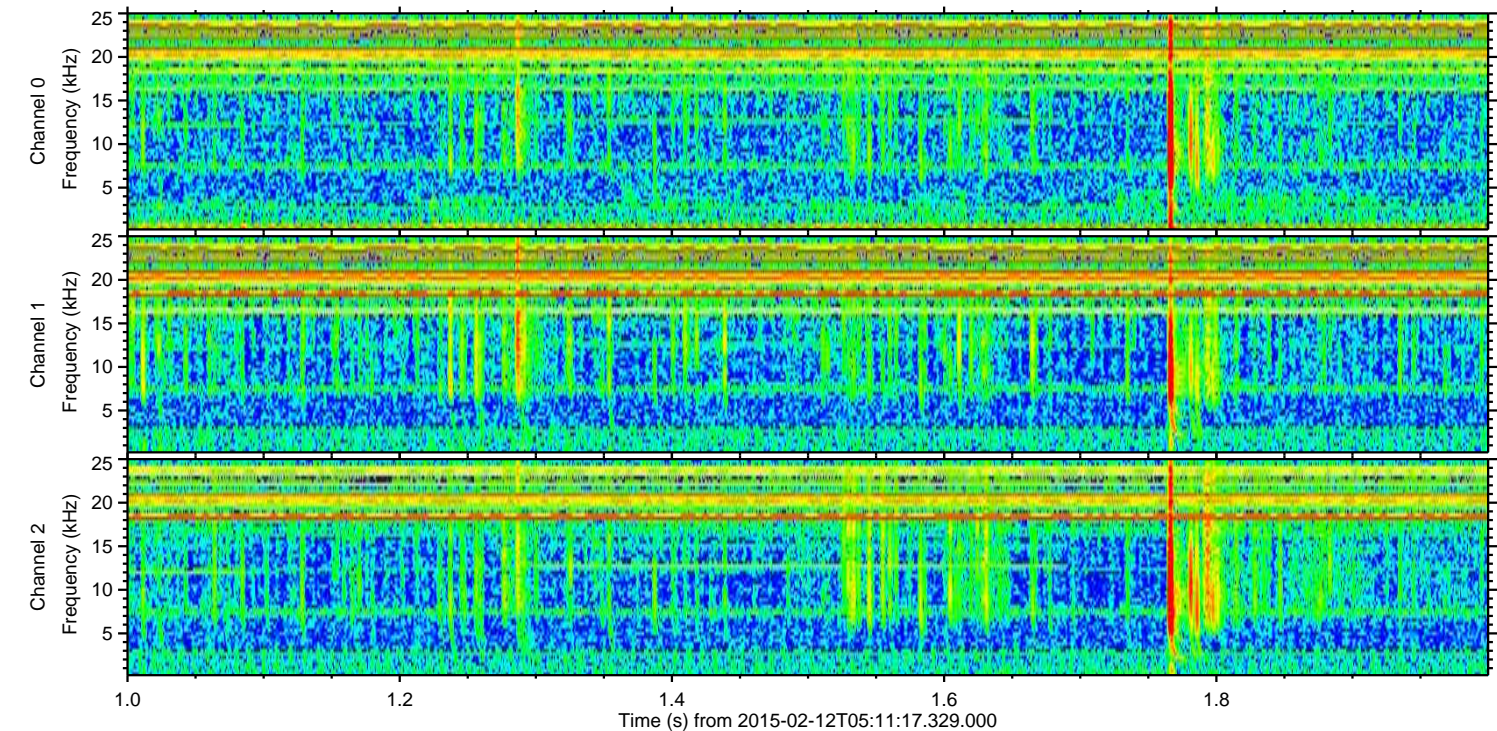
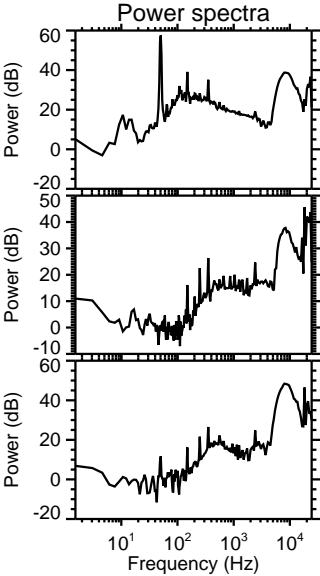
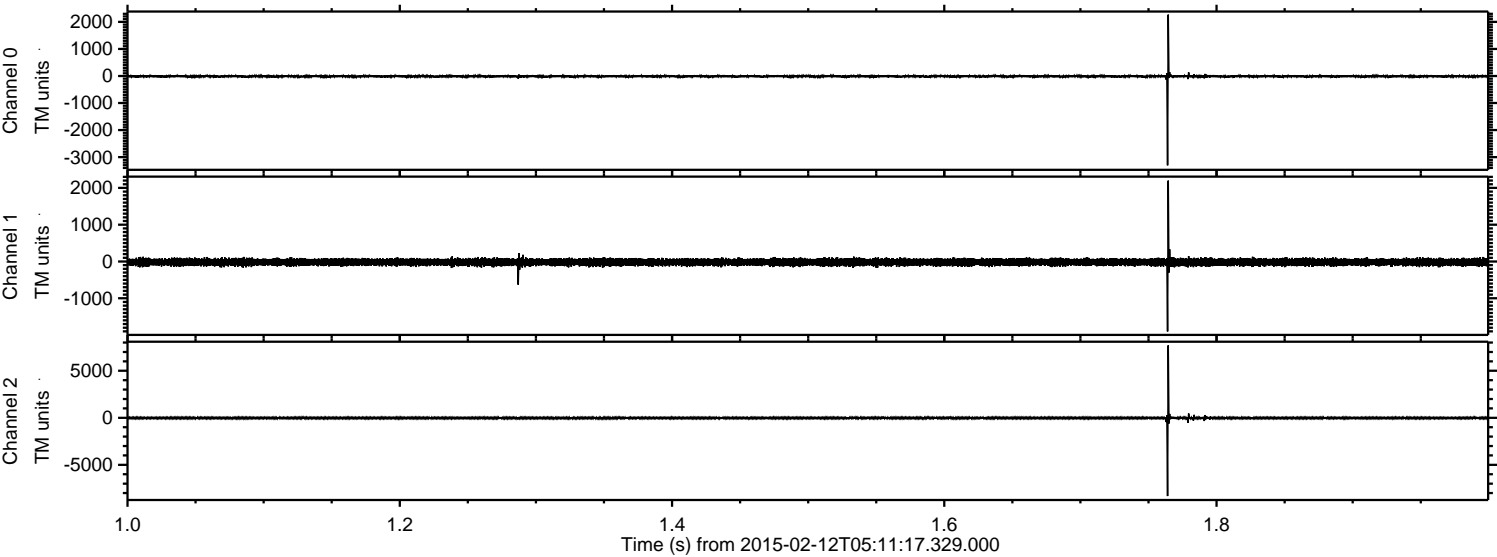

Channel 0
mn: -3304
mx: 2269
 μ : -12.9
 σ : 31.4

Channel 1
mn: -1901
mx: 2197
 μ : -18.4
 σ : 50.3

Channel 2
mn: -8323
mx: 7704
 μ : -20.9
 σ : 85.7

Processed Fri Feb 20 05:14:07 2015 by ELM ver.2012-10-06 from 001__elm20150212_051116__dat00.bin

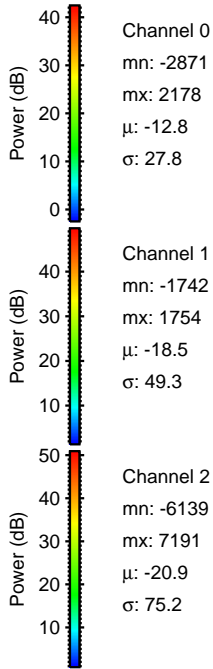
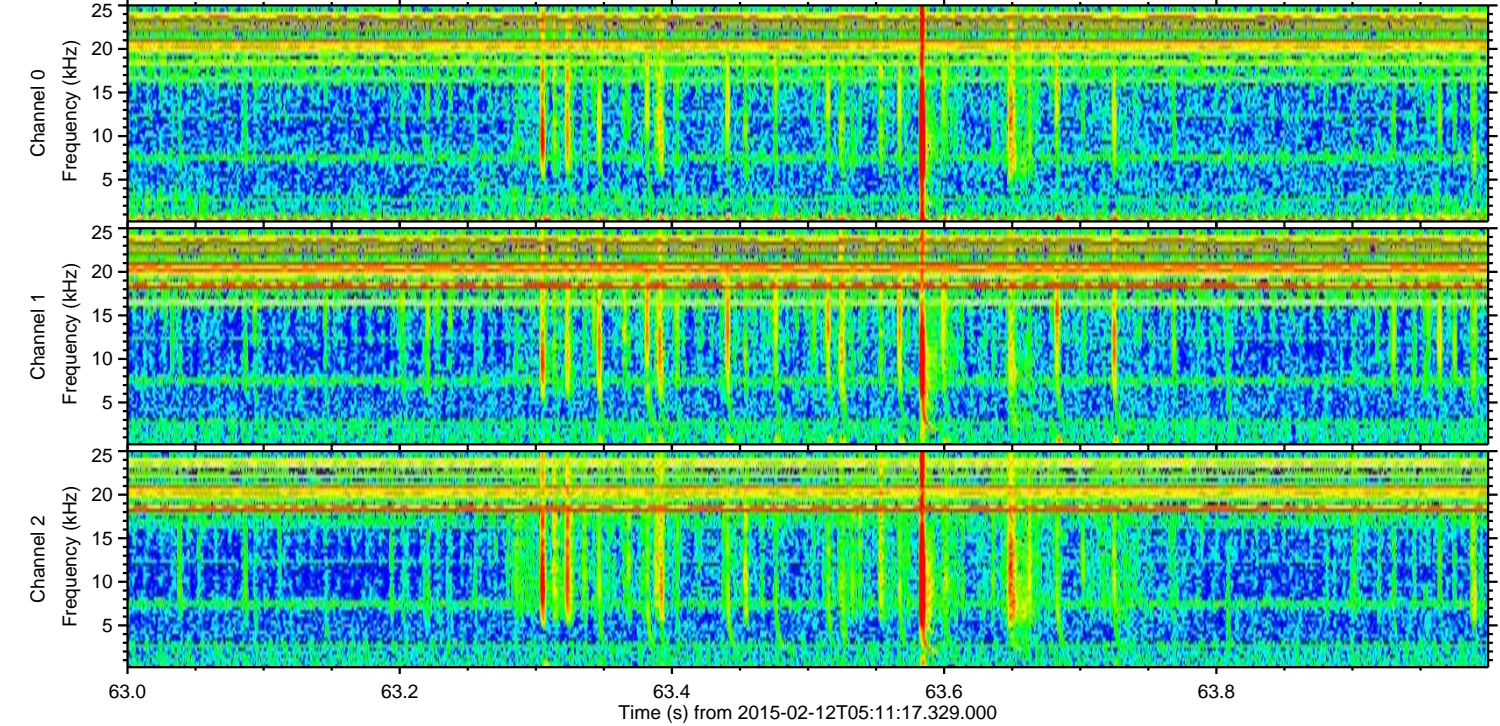
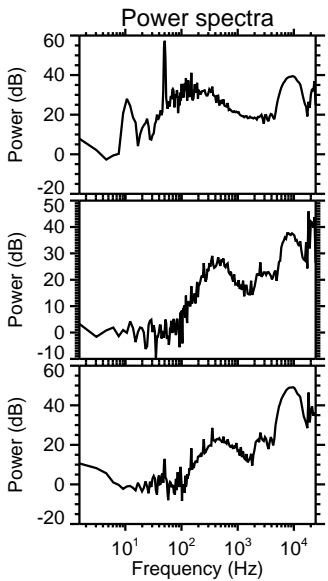
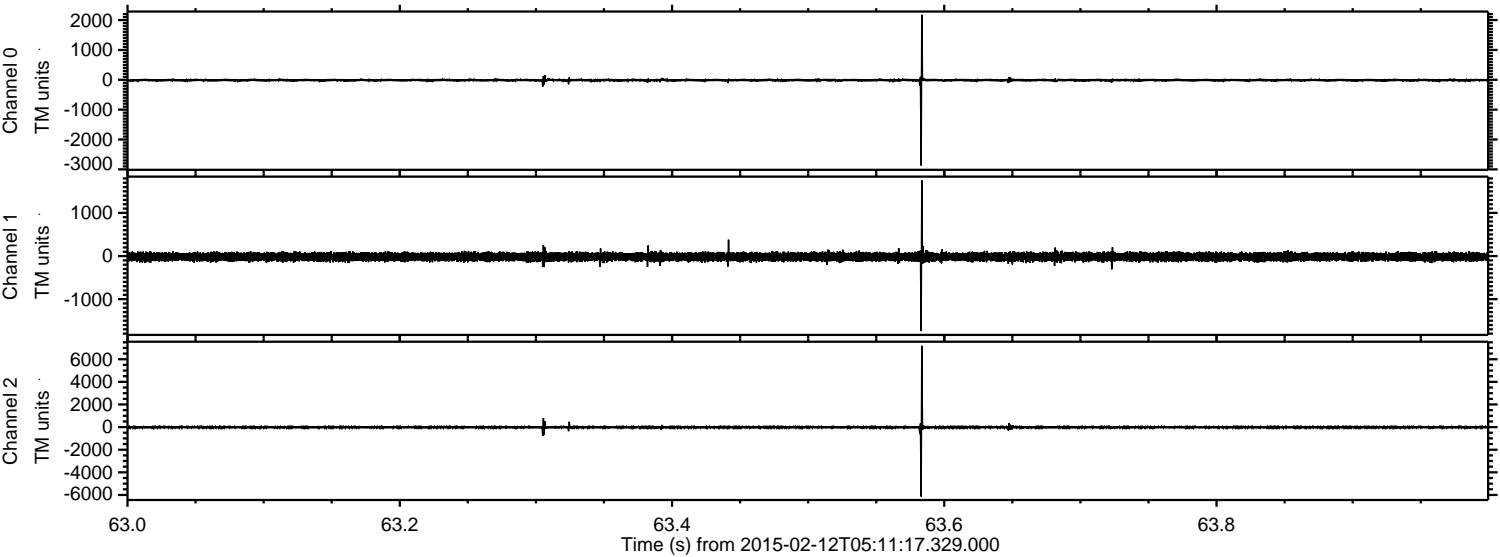

ELMAVAN 3D WAVEFORMS (Measured data sampled at 50 kHz) 49805 packets of 144 samples from 2015-02-12T05:11:17.329.000. Part 90/144

Processed Fri Feb 20 05:14:08 2015 by ELM ver.2012-10-06 from 001__elm20150212_051116__dat00.bin

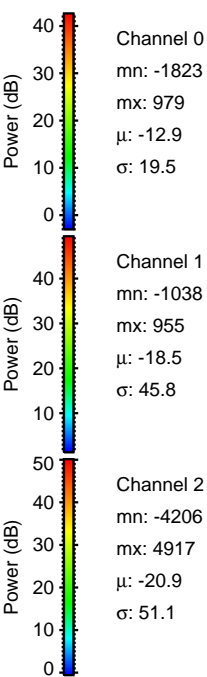
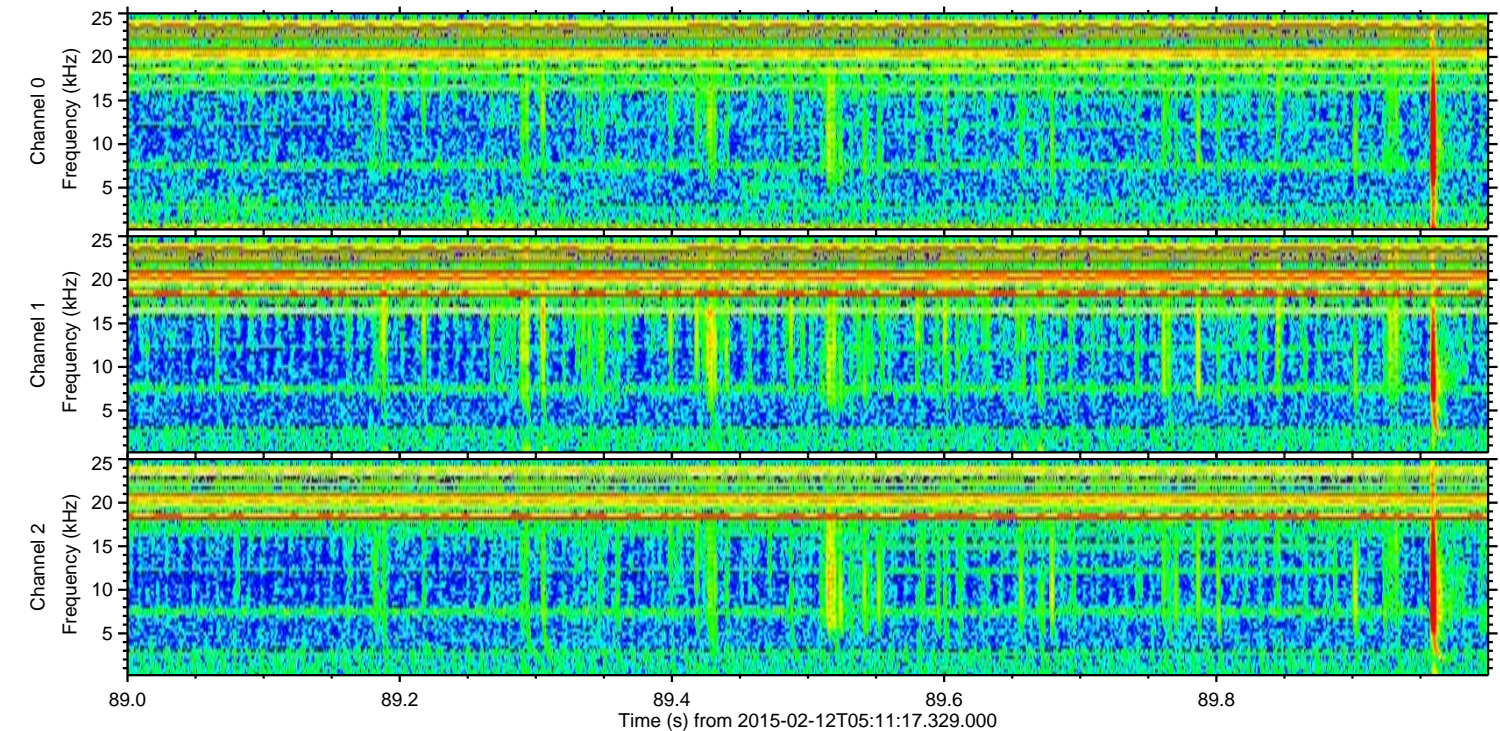
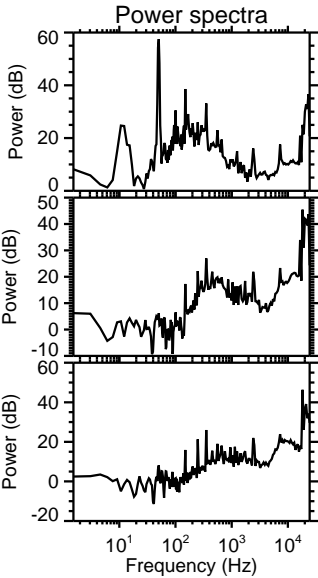
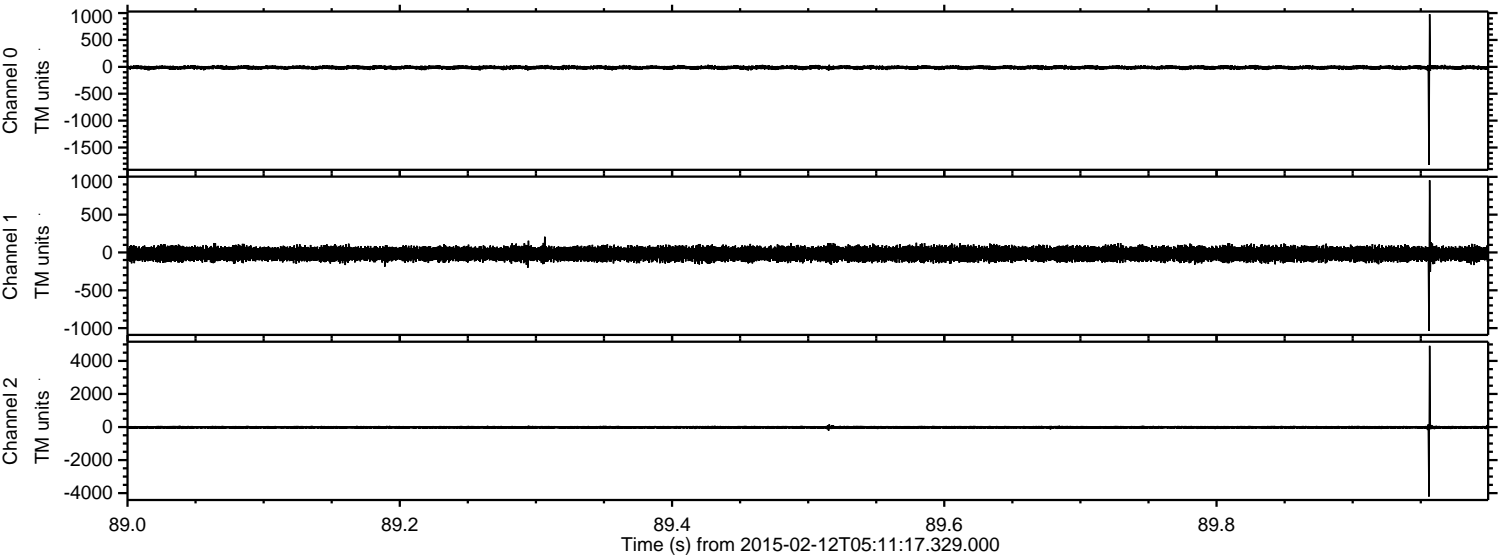

Channel 0
mn: -1823
mx: 979
 μ : -12.9
 σ : 19.5

Channel 1
mn: -1038
mx: 955
 μ : -18.5
 σ : 45.8

Channel 2
mn: -4206
mx: 4917
 μ : -20.9
 σ : 51.1

Processed Fri Feb 20 05:14:09 2015 by ELM ver.2012-10-06 from 001__elm20150212_051116__dat00.bin

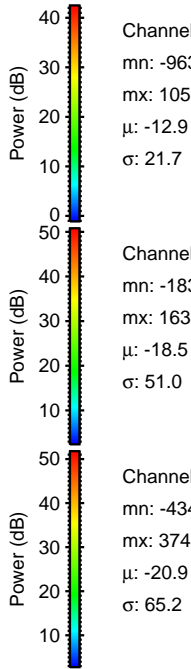
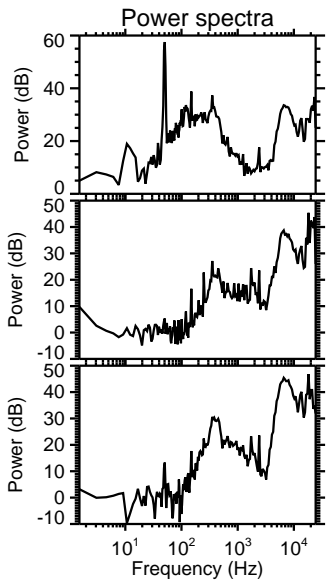
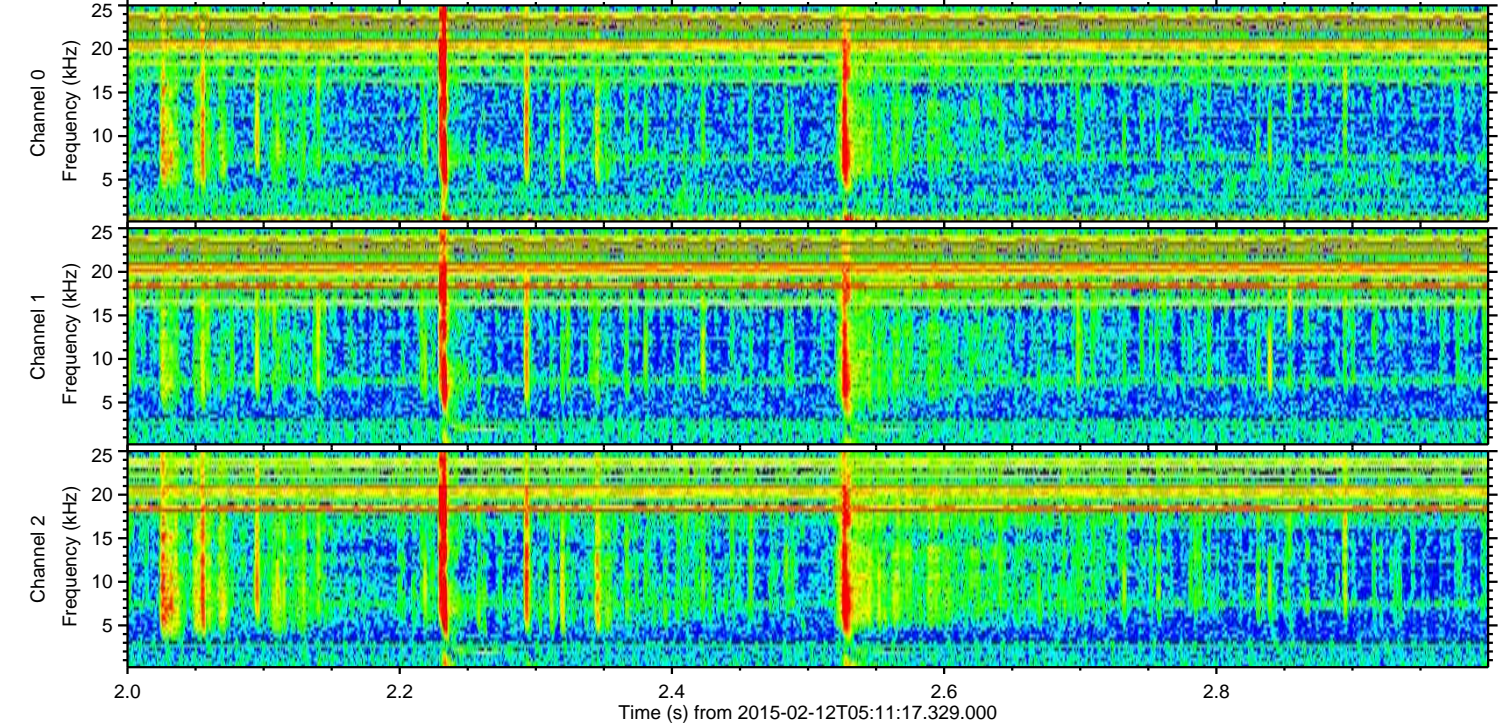
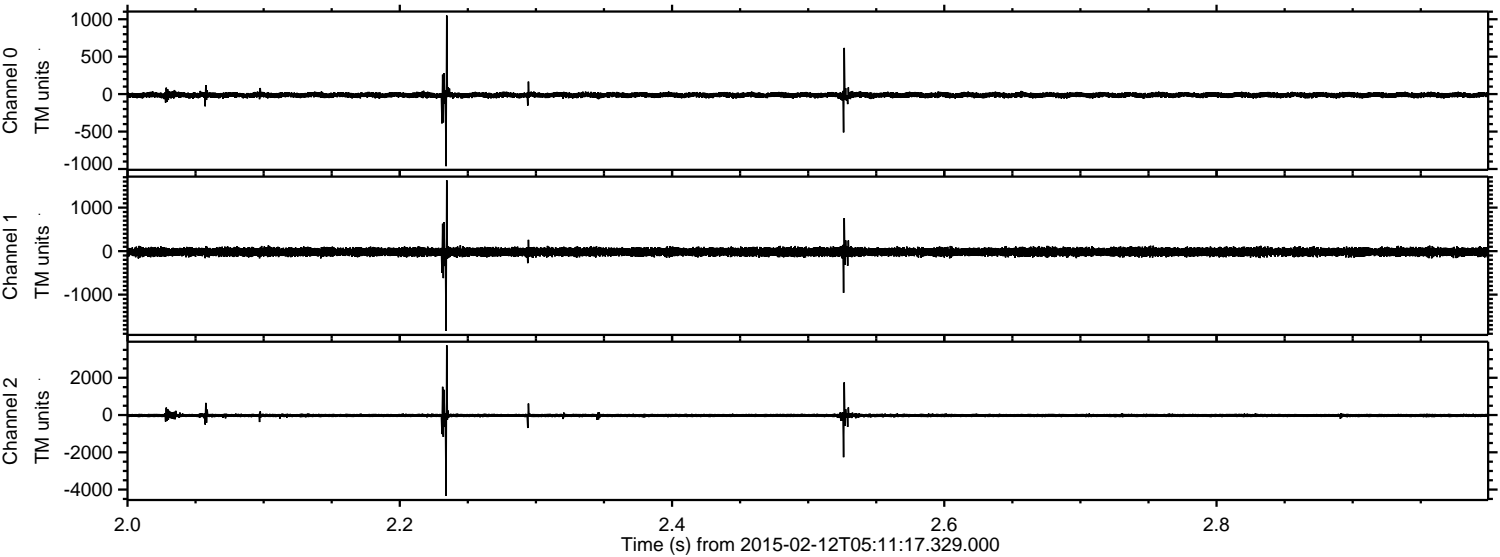

Channel 0
mn: -963
mx: 1050
 μ : -12.9
 σ : 21.7

Channel 1
mn: -1835
mx: 1632
 μ : -18.5
 σ : 51.0

Channel 2
mn: -4341
mx: 3749
 μ : -20.9
 σ : 65.2

ELMAVAN 3D WAVEFORMS (Measured data sampled at 50 kHz) 49805 packets of 144 samples from 2015-02-12T05:11:17.329.000. Part 107/144

Processed Fri Feb 20 05:14:11 2015 by ELM ver.2012-10-06 from 001__elm20150212_051116__dat00.bin

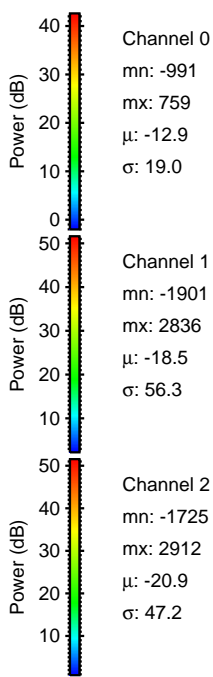
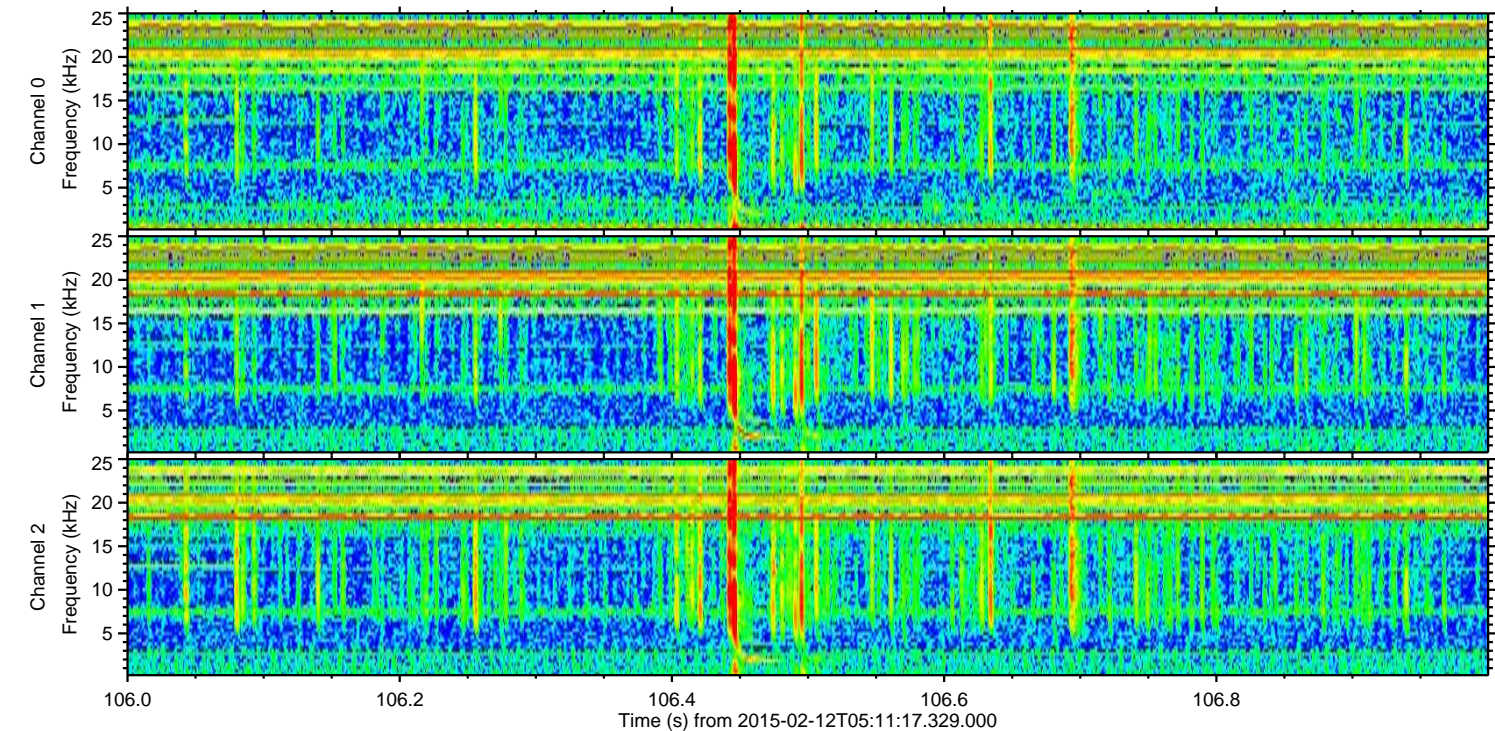
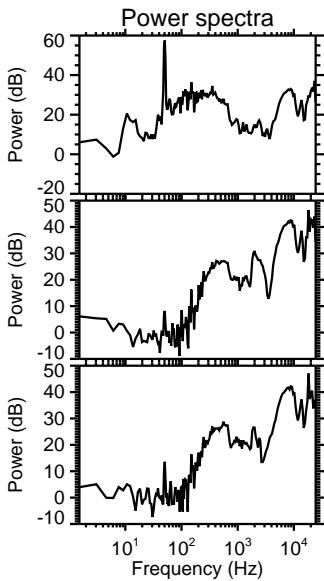
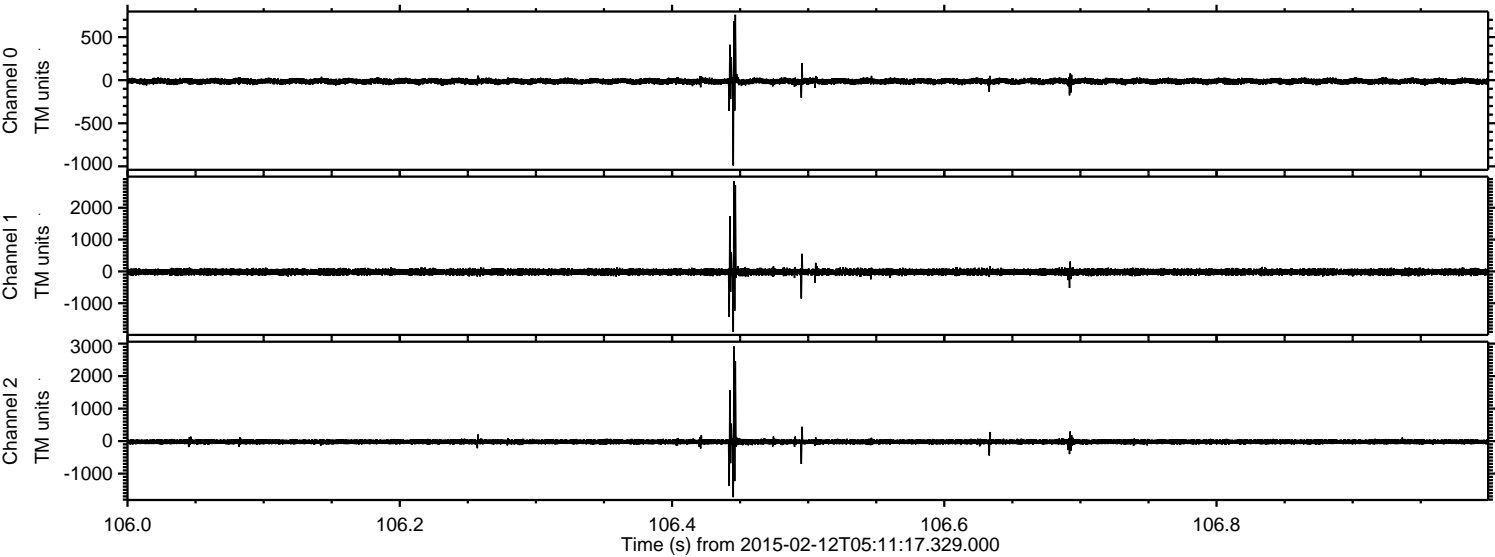

Channel 0
mn: -991
mx: 759
 μ : -12.9
 σ : 19.0

Channel 1
mn: -1901
mx: 2836
 μ : -18.5
 σ : 56.3

Channel 2
mn: -1725
mx: 2912
 μ : -20.9
 σ : 47.2

Processed Fri Feb 20 05:14:13 2015 by ELM ver.2012-10-06 from 001__elm20150212_051116__dat00.bin

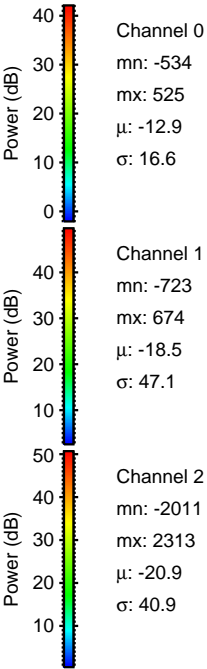
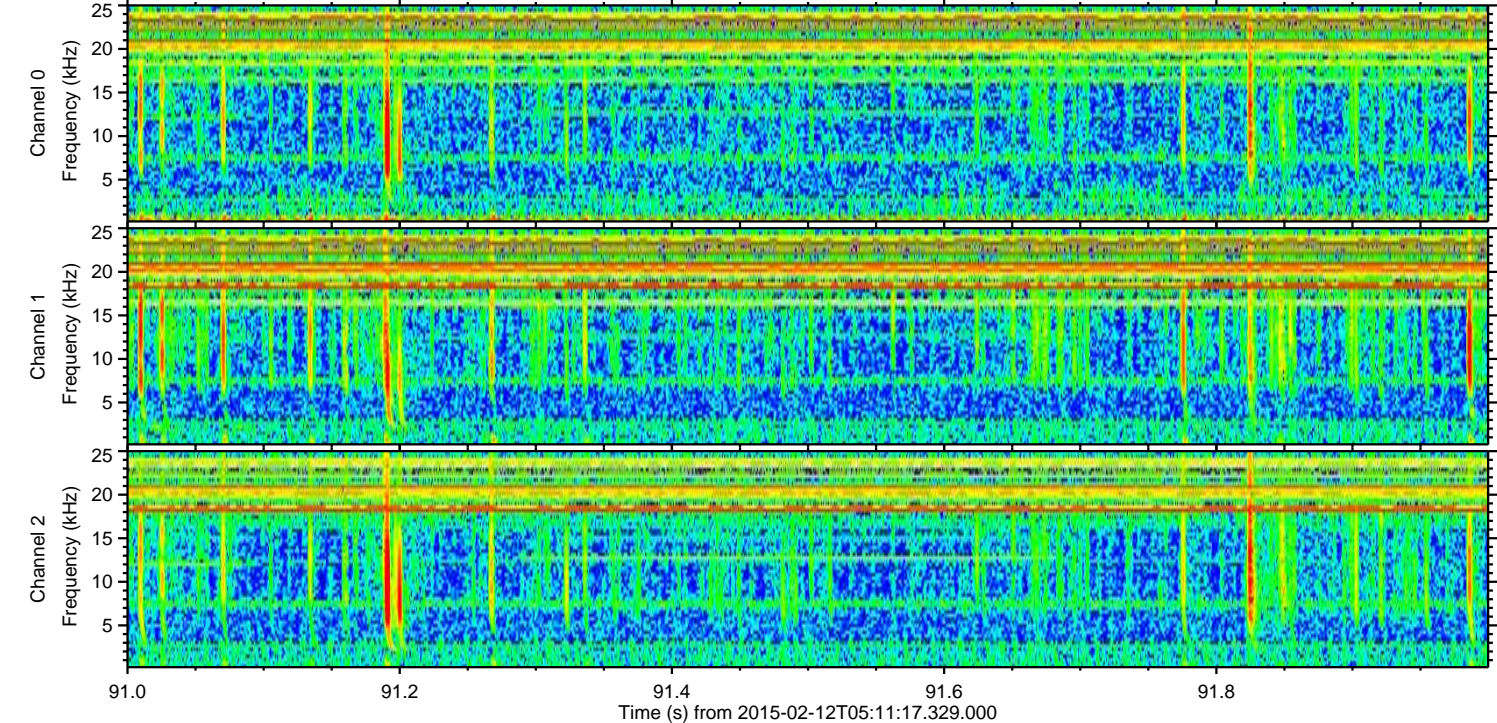
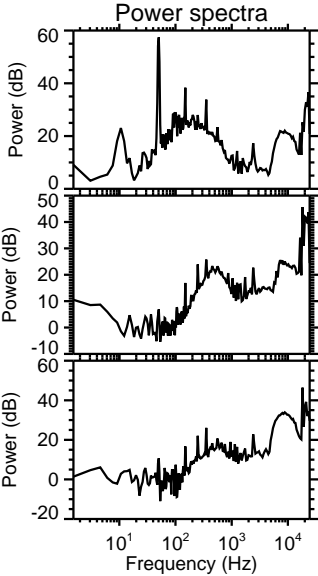
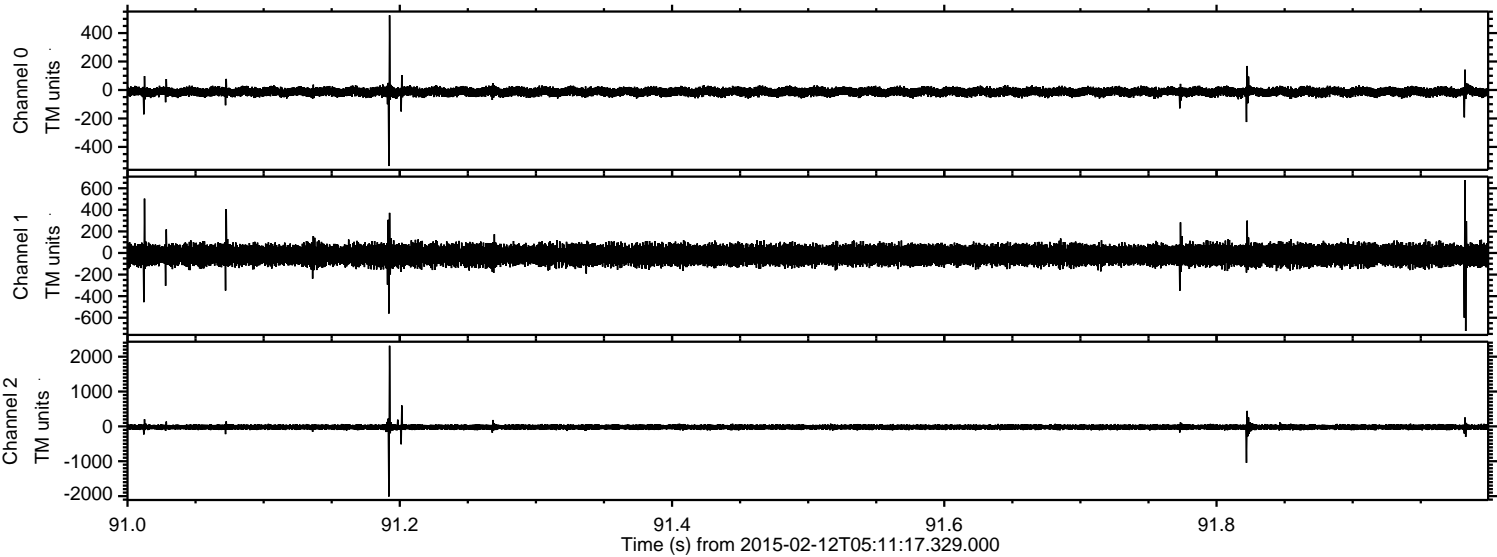

Processed Fri Feb 20 05:14:15 2015 by ELM ver.2012-10-06 from 001__elm20150212_051116__dat00.bin

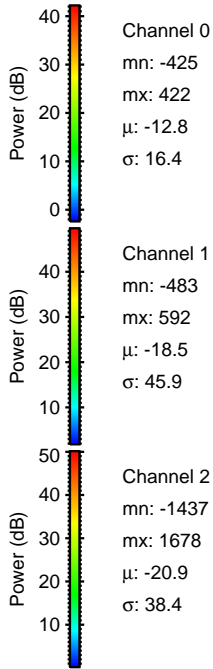
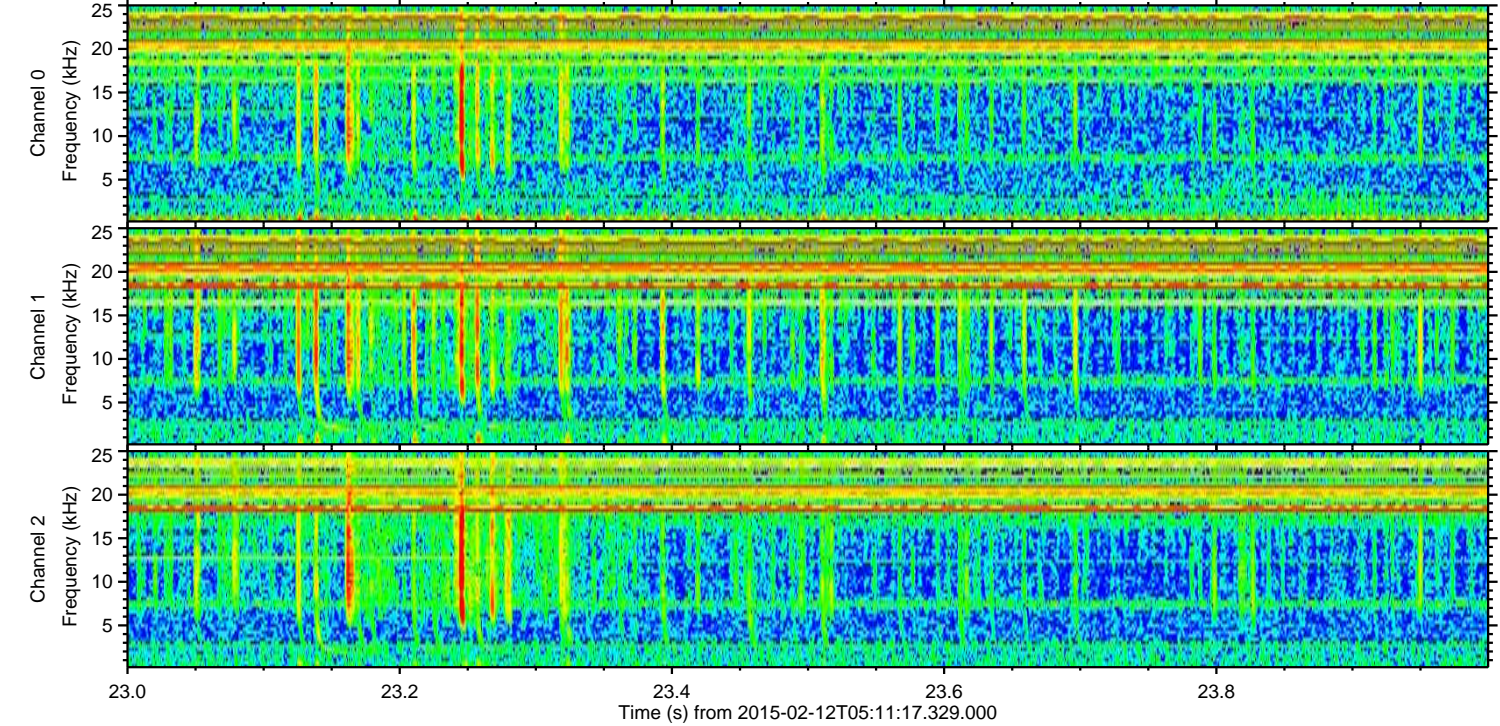
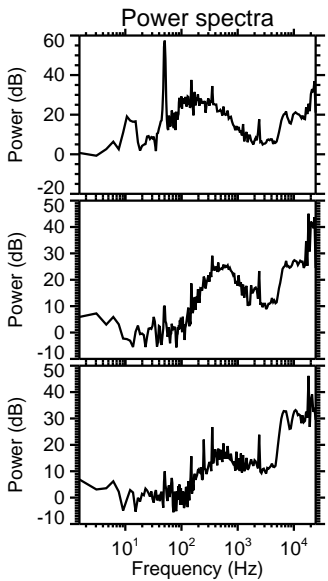
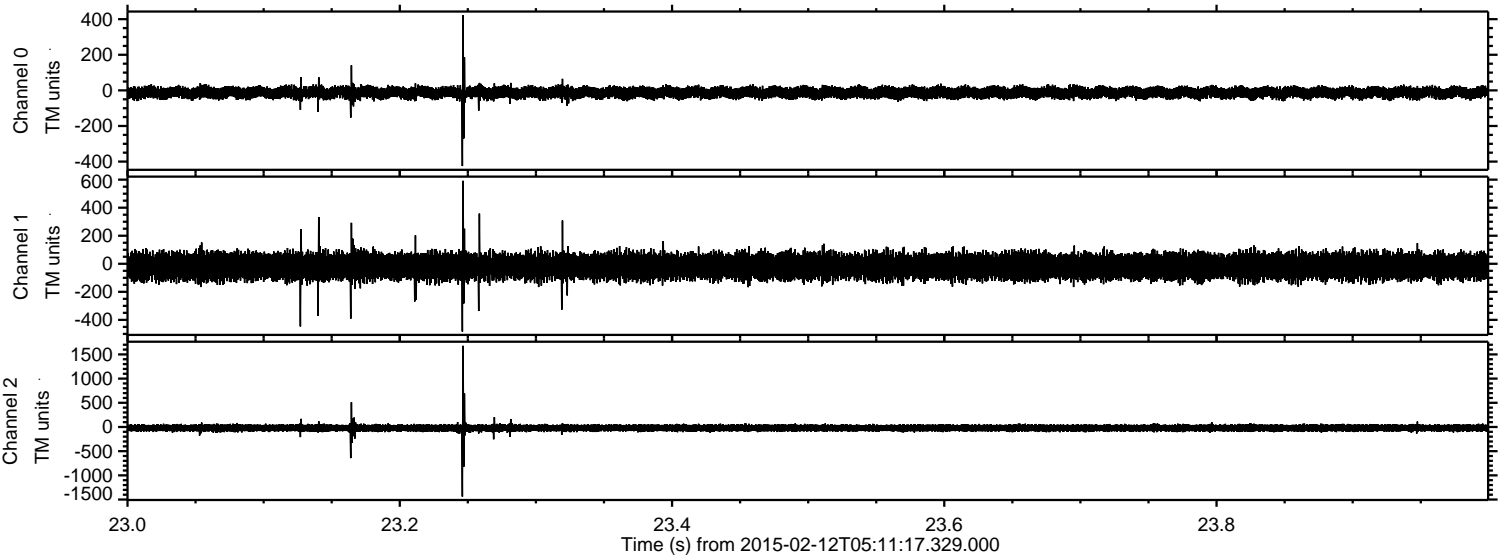

ELMAVAN 3D WAVEFORMS (Measured data sampled at 50 kHz) 49805 packets of 144 samples from 2015-02-12T05:11:17.329.000. Part 132/144

Processed Fri Feb 20 05:14:17 2015 by ELM ver.2012-10-06 from 001__elm20150212_051116__dat00.bin

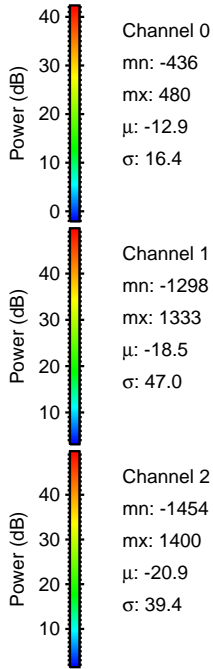
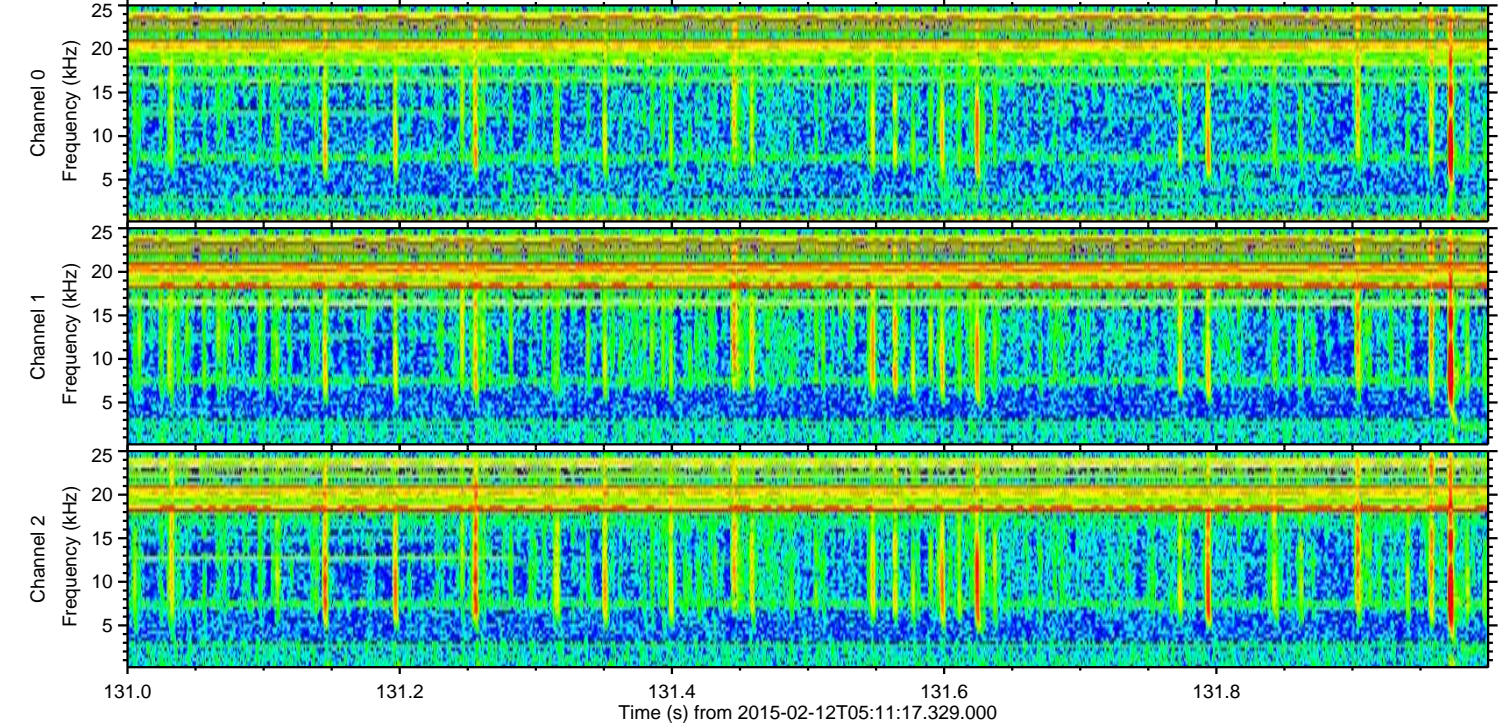
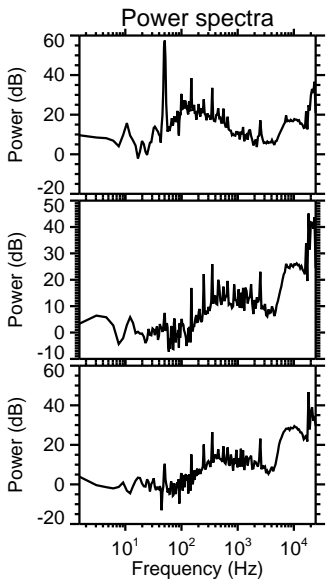
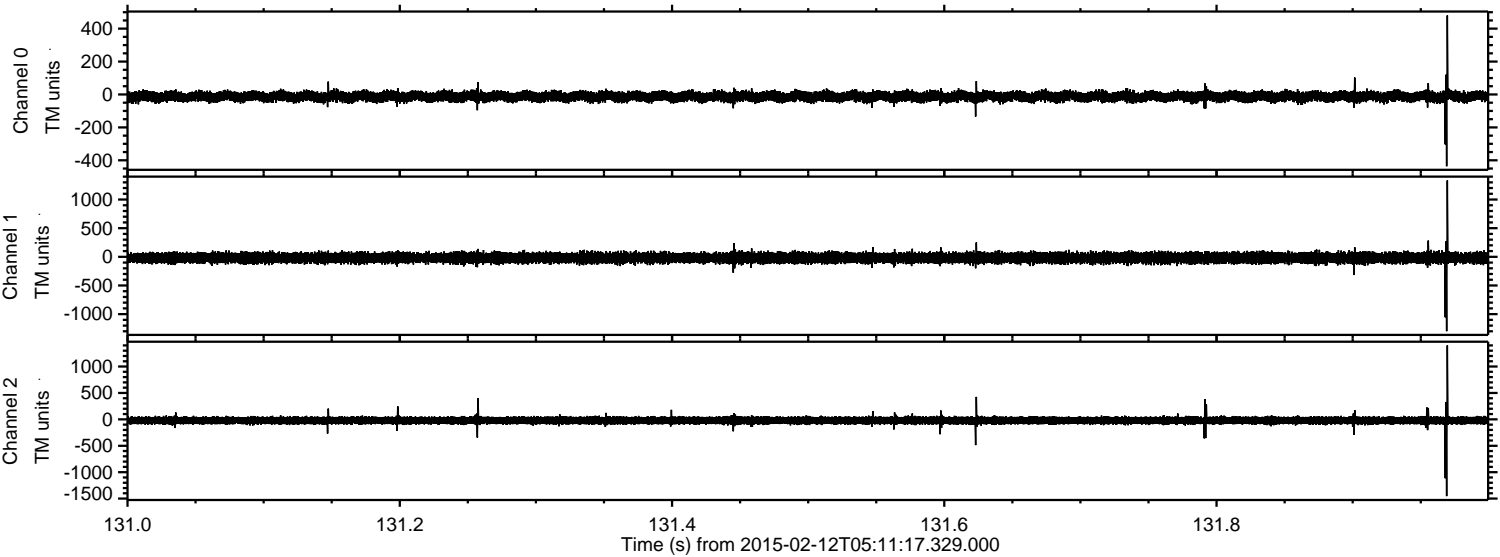

Processed Fri Feb 20 05:14:18 2015 by ELM ver.2012-10-06 from 001__elm20150212_051116__dat00.bin

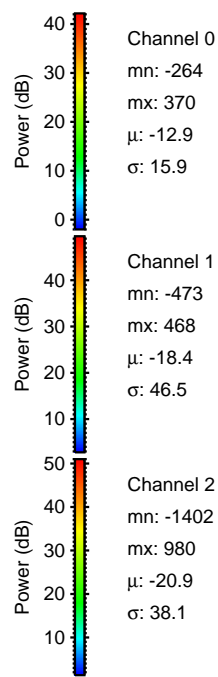
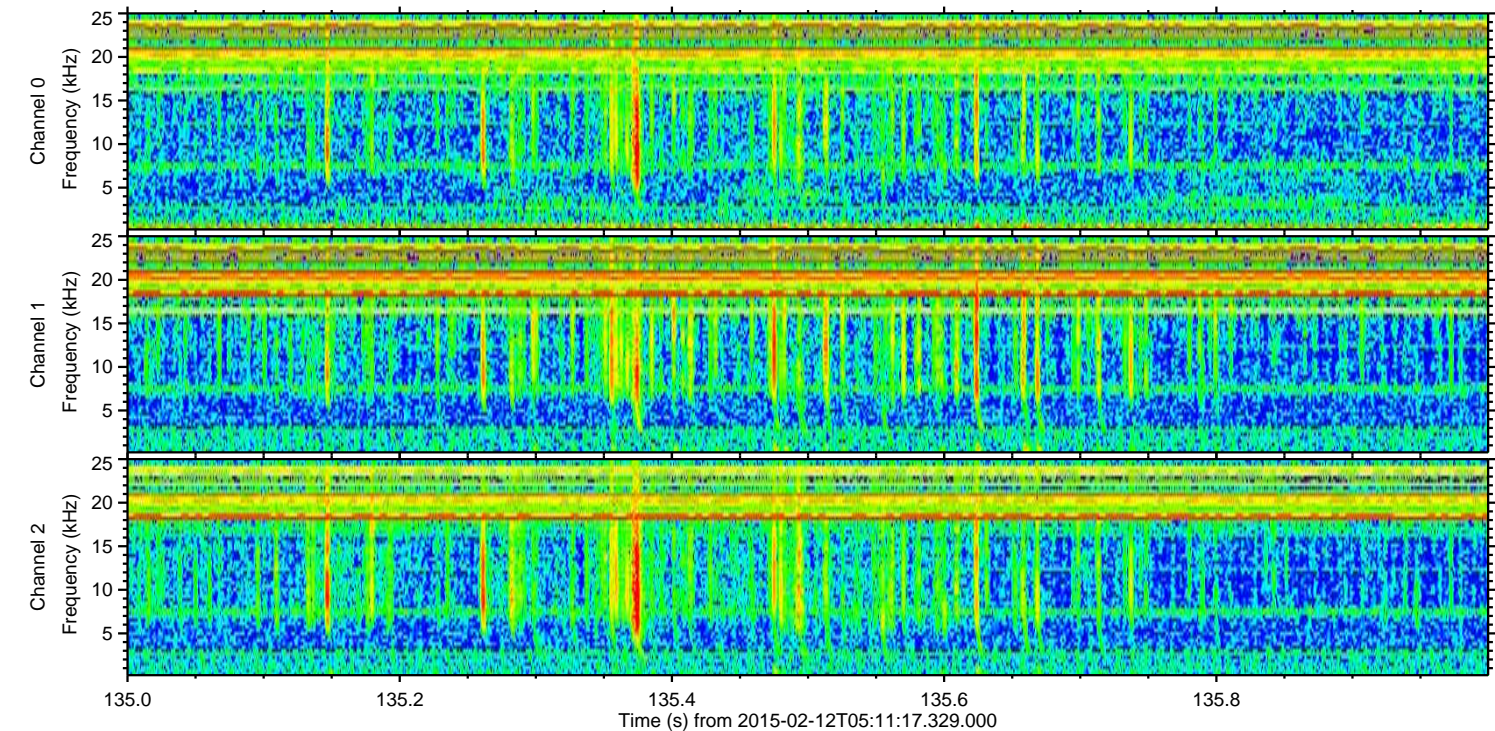
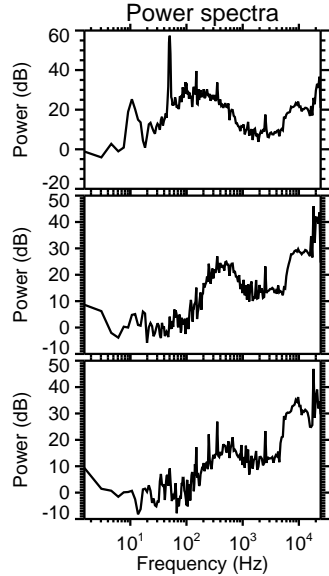
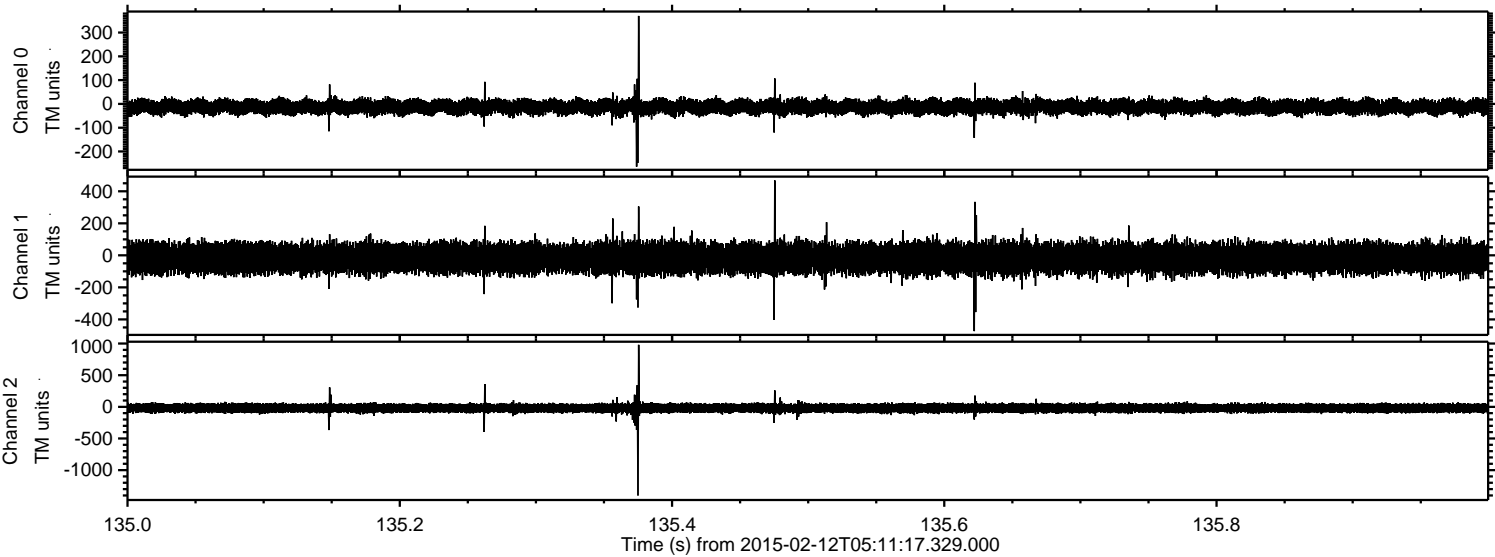

Processed Fri Feb 20 05:14:20 2015 by ELM ver.2012-10-06 from 001__elm20150212_051116__dat00.bin

