

ELMAVAN 3D WAVEFORMS (Measured data sampled at 50 kHz) 49805 packets of 144 samples from 2015-02-12T04:16:15.753.000.

Processed Fri Feb 20 04:56:54 2015 by ELM ver.2012-10-06 from 001__elm20150212_041614__dat00.bin

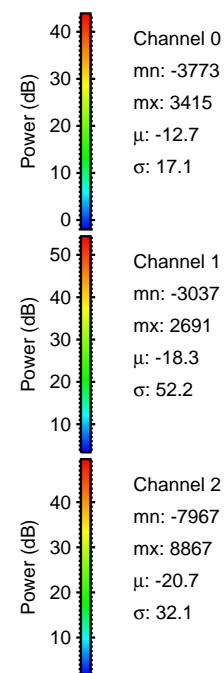

Processed Fri Feb 20 04:57:12 2015 by ELM ver.2012-10-06 from 001__elm20150212_041614__dat00.bin

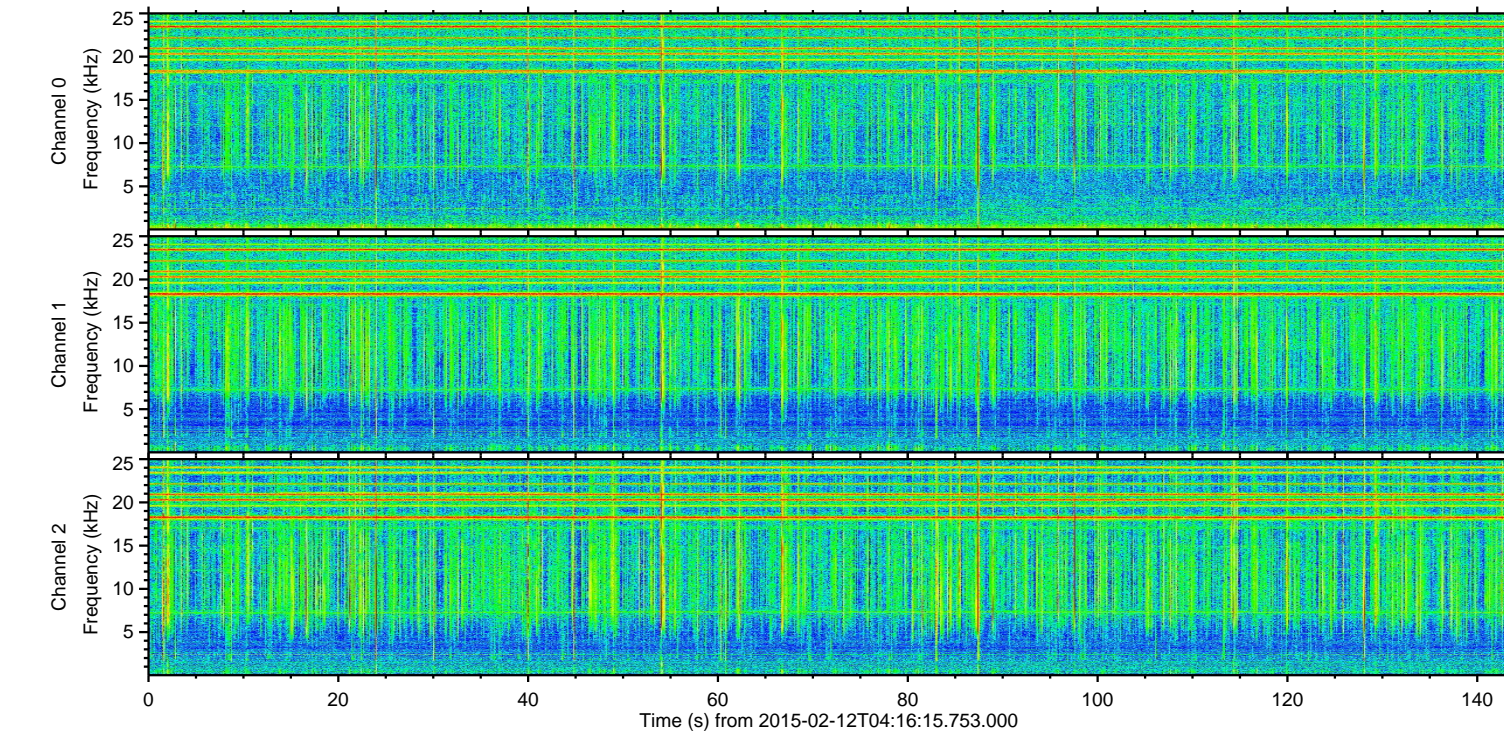
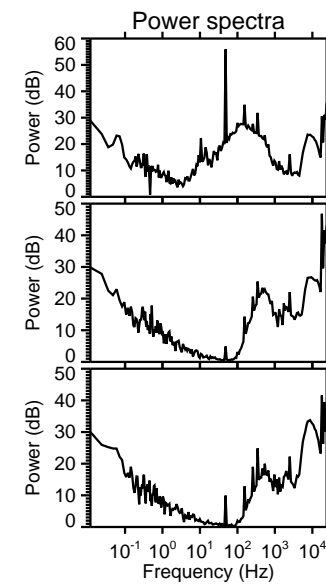
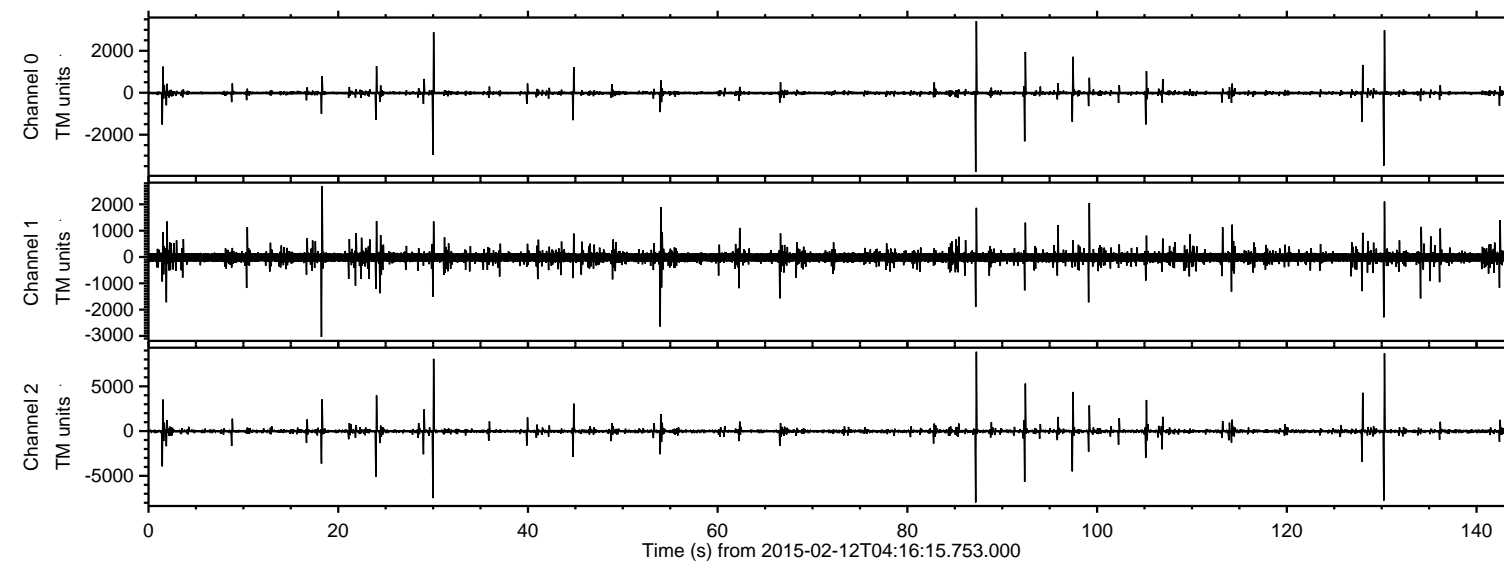
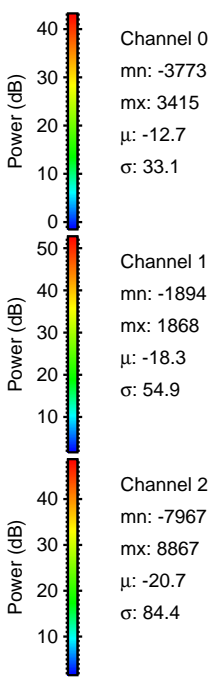
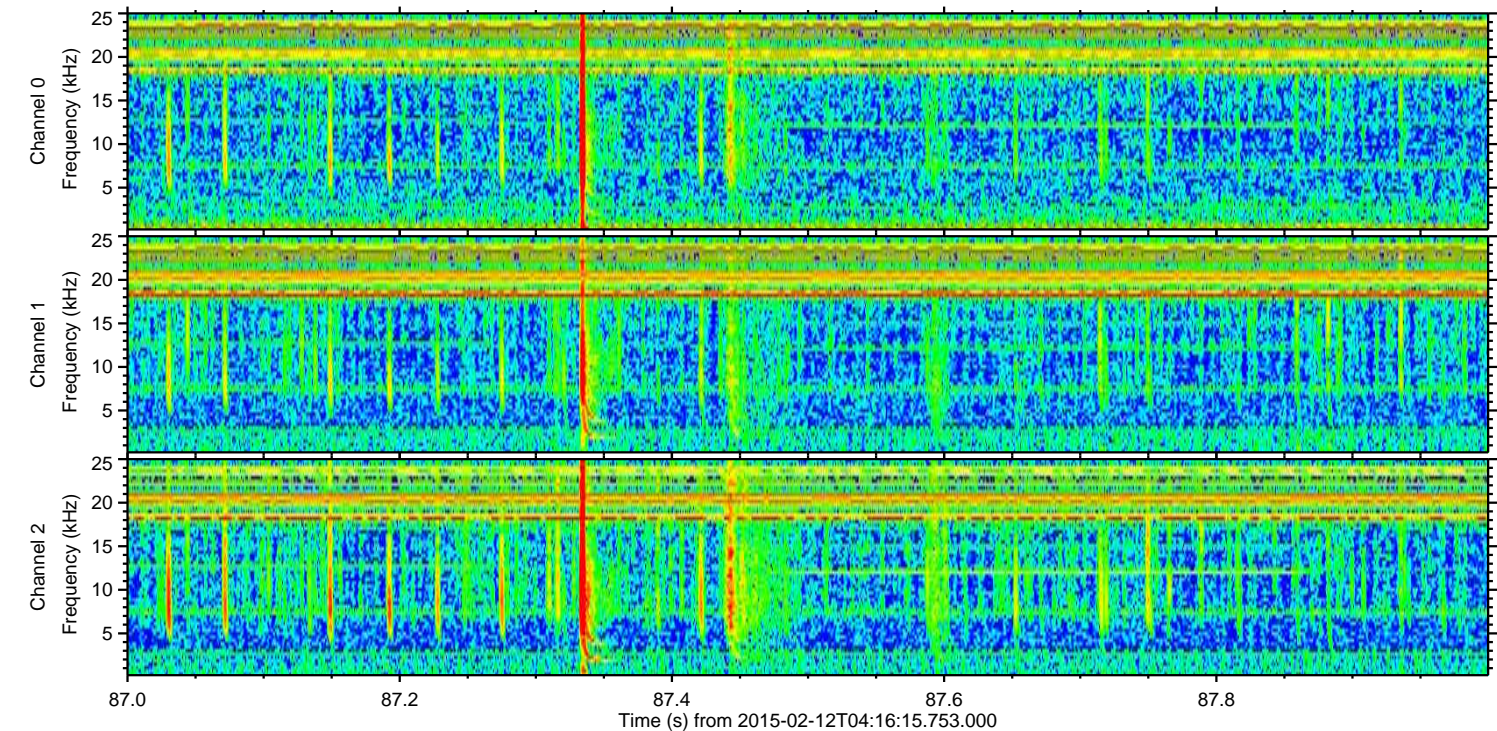
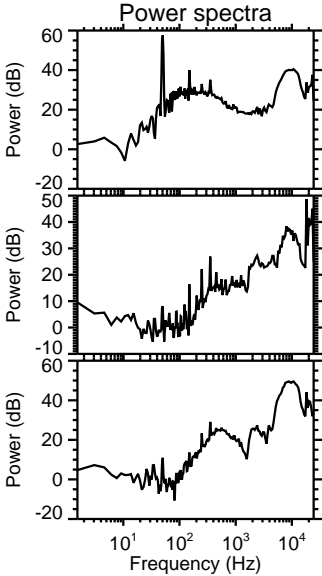
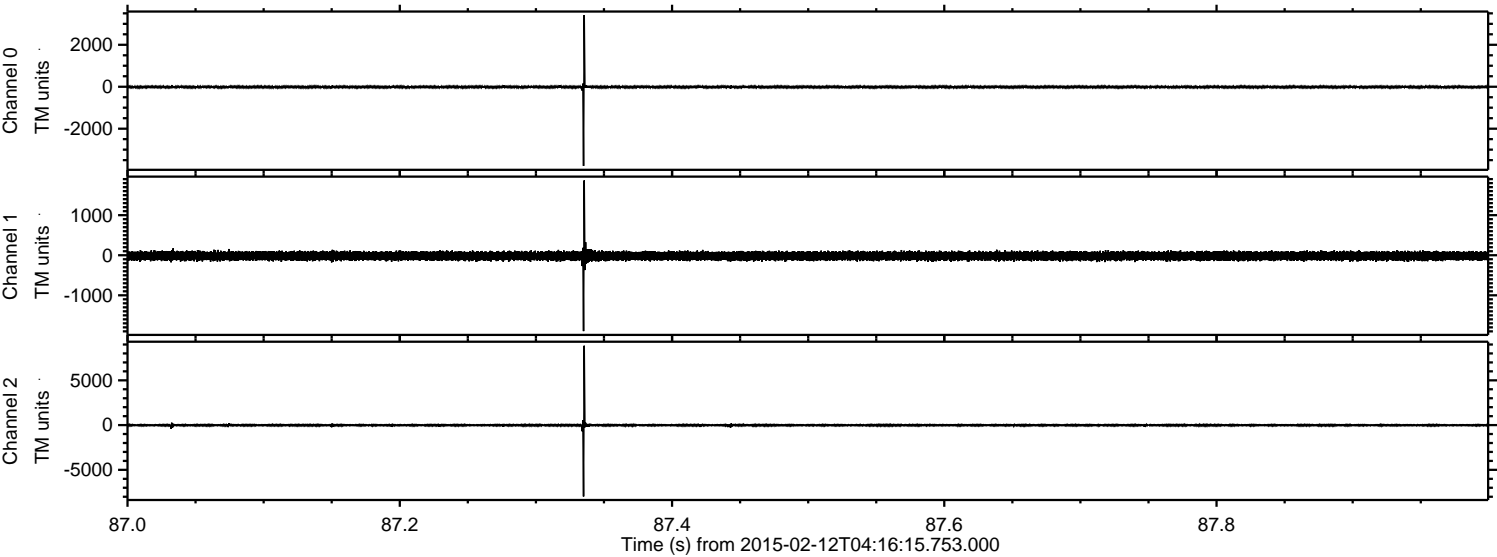

ELMAVAN 3D WAVEFORMS (Measured data sampled at 50 kHz) 49805 packets of 144 samples from 2015-02-12T04:16:15.753.000. Part 131/144

Processed Fri Feb 20 04:57:13 2015 by ELM ver.2012-10-06 from 001__elm20150212_041614__dat00.bin

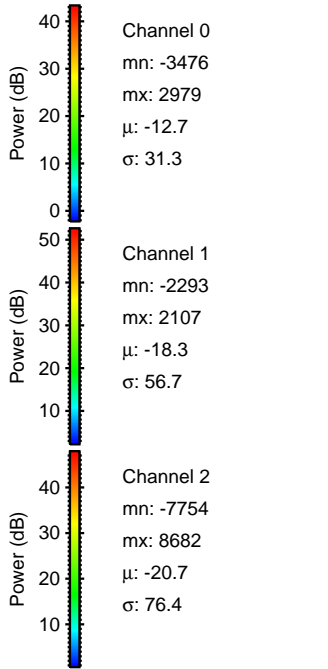
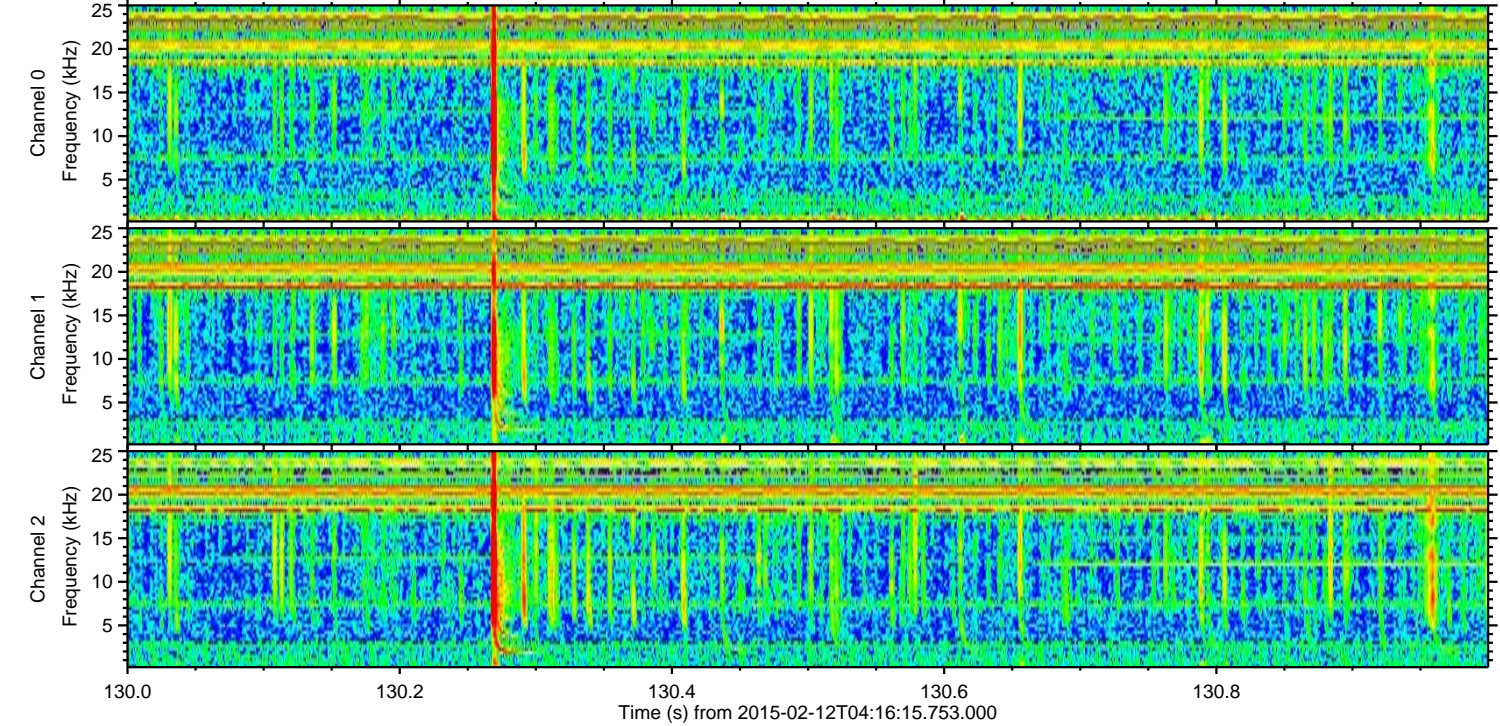
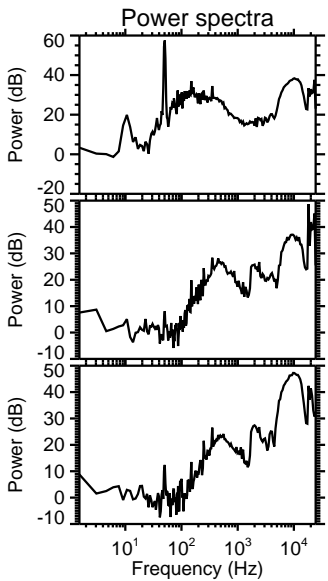
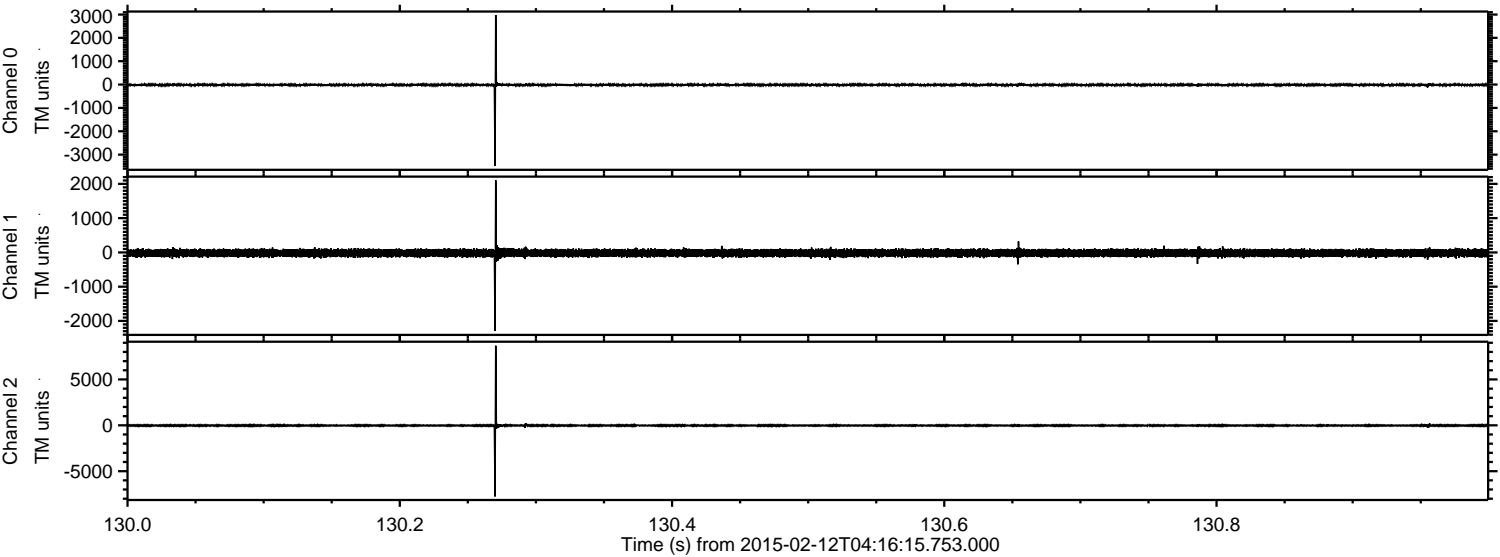

Processed Fri Feb 20 04:57:14 2015 by ELM ver.2012-10-06 from 001__elm20150212_041614__dat00.bin

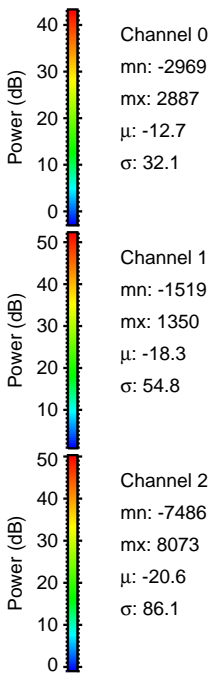
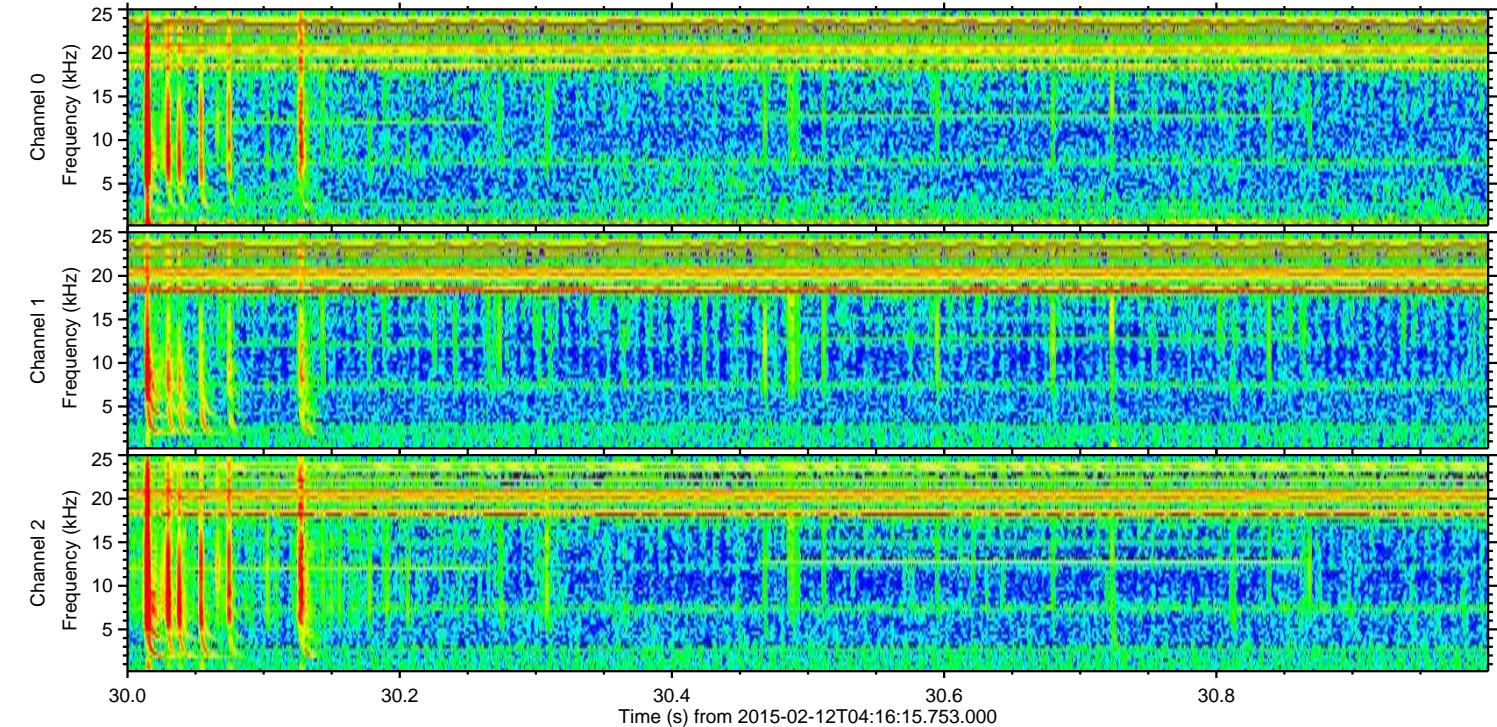
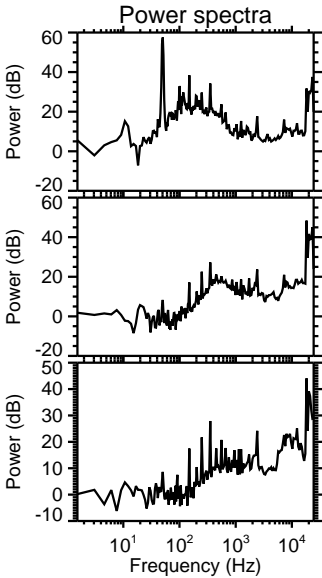
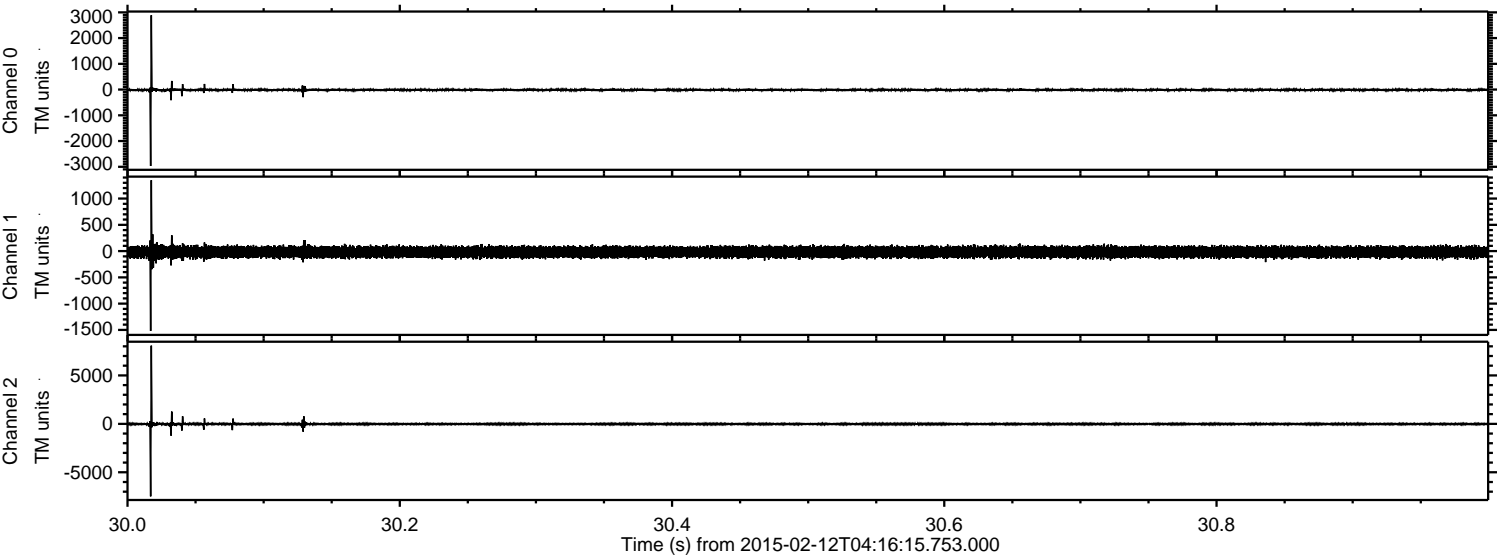

Processed Fri Feb 20 04:57:17 2015 by ELM ver.2012-10-06 from 001__elm20150212_041614__dat000.bin

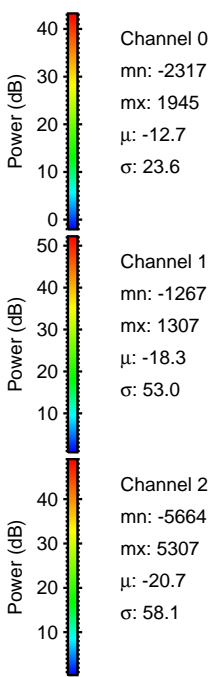
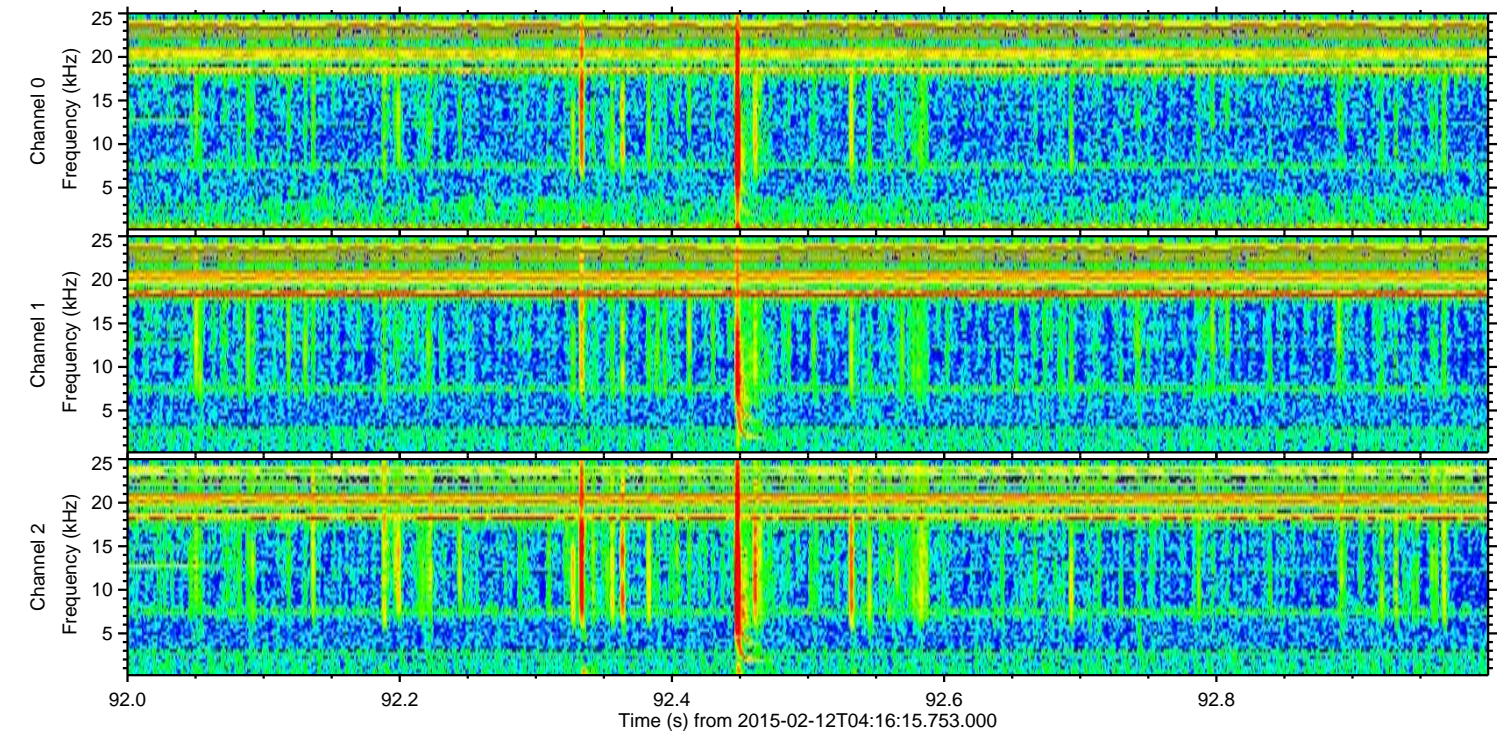
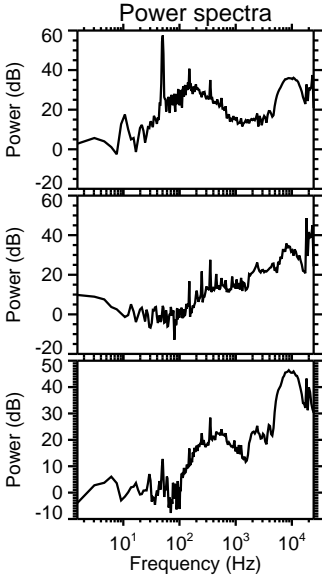
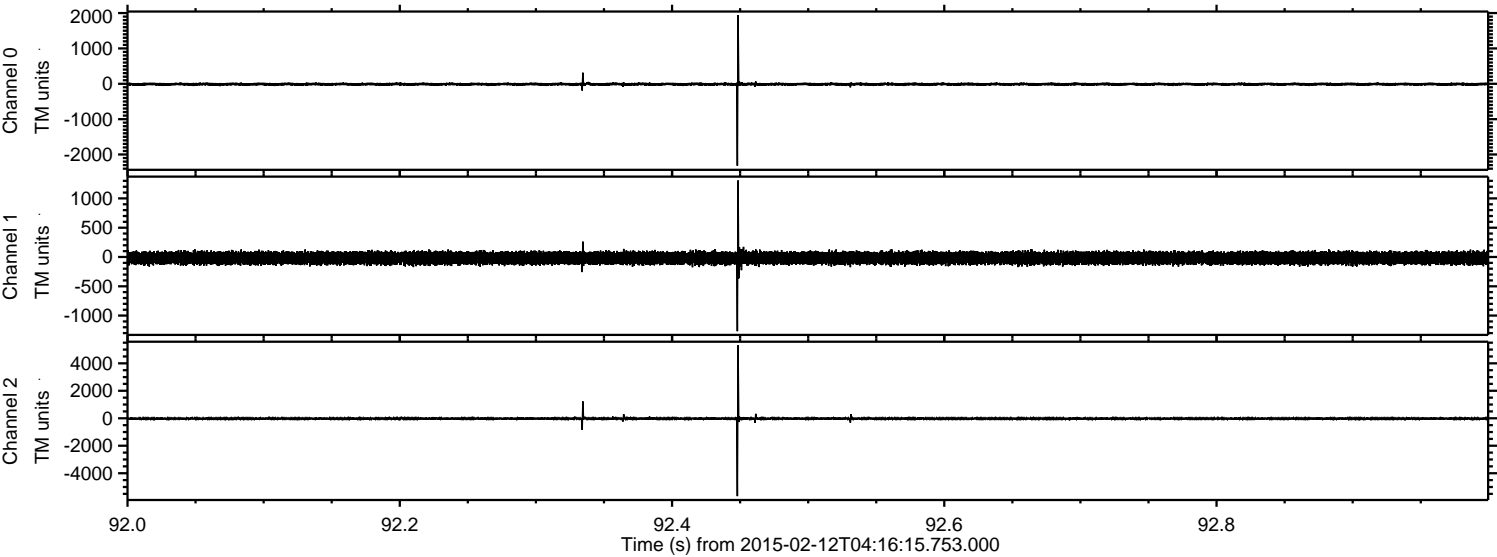

ELMAVAN 3D WAVEFORMS (Measured data sampled at 50 kHz) 49805 packets of 144 samples from 2015-02-12T04:16:15.753.000. Part 25/144

Processed Fri Feb 20 04:57:19 2015 by ELM ver.2012-10-06 from 001__elm20150212_041614__dat00.bin

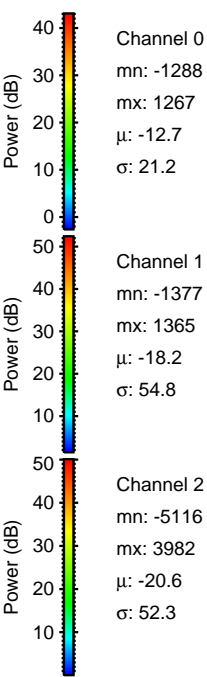
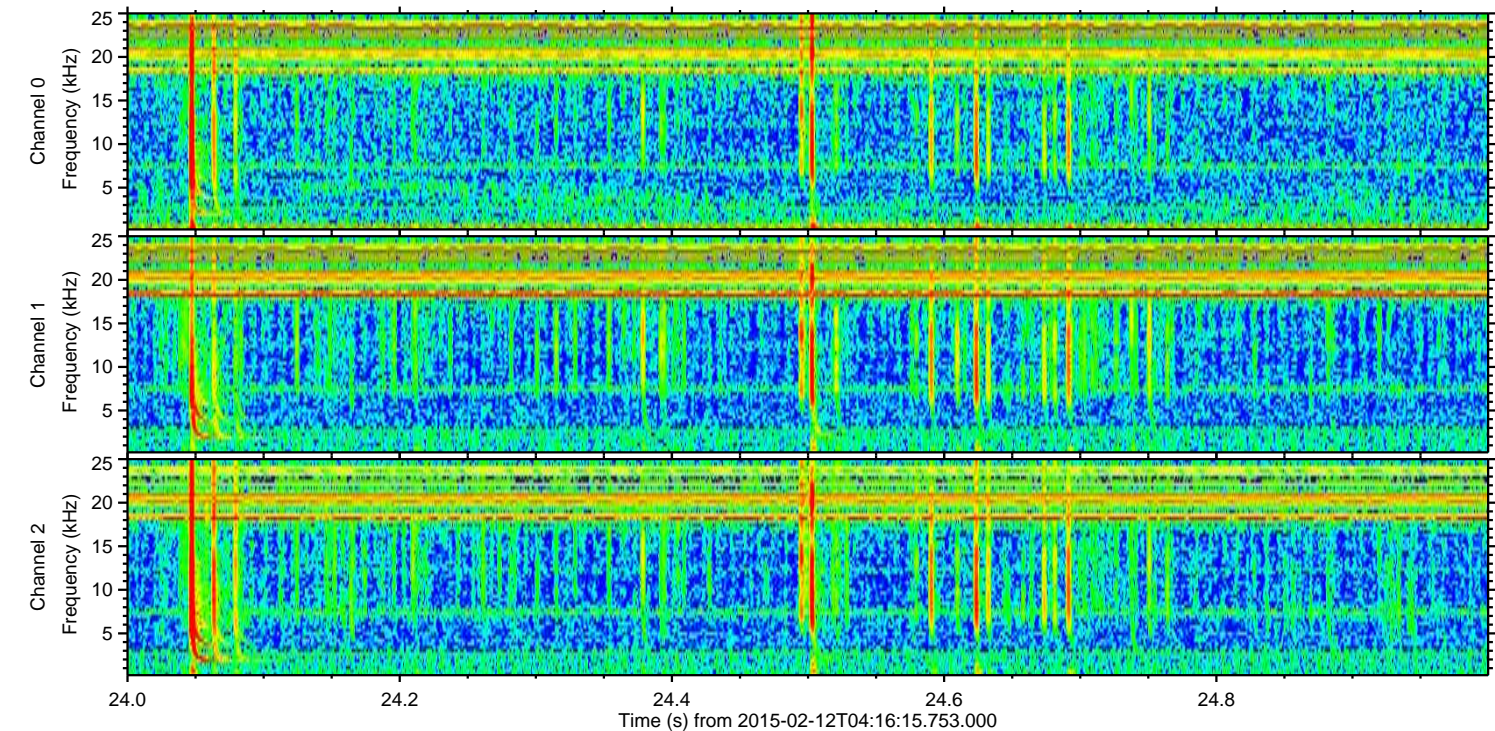
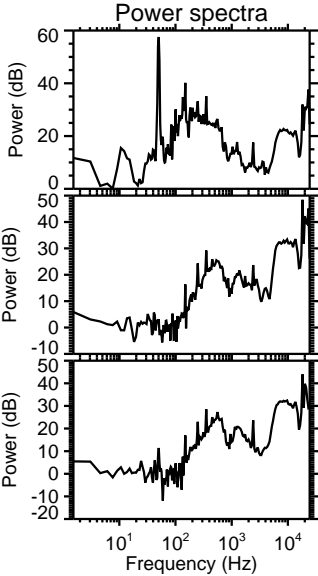
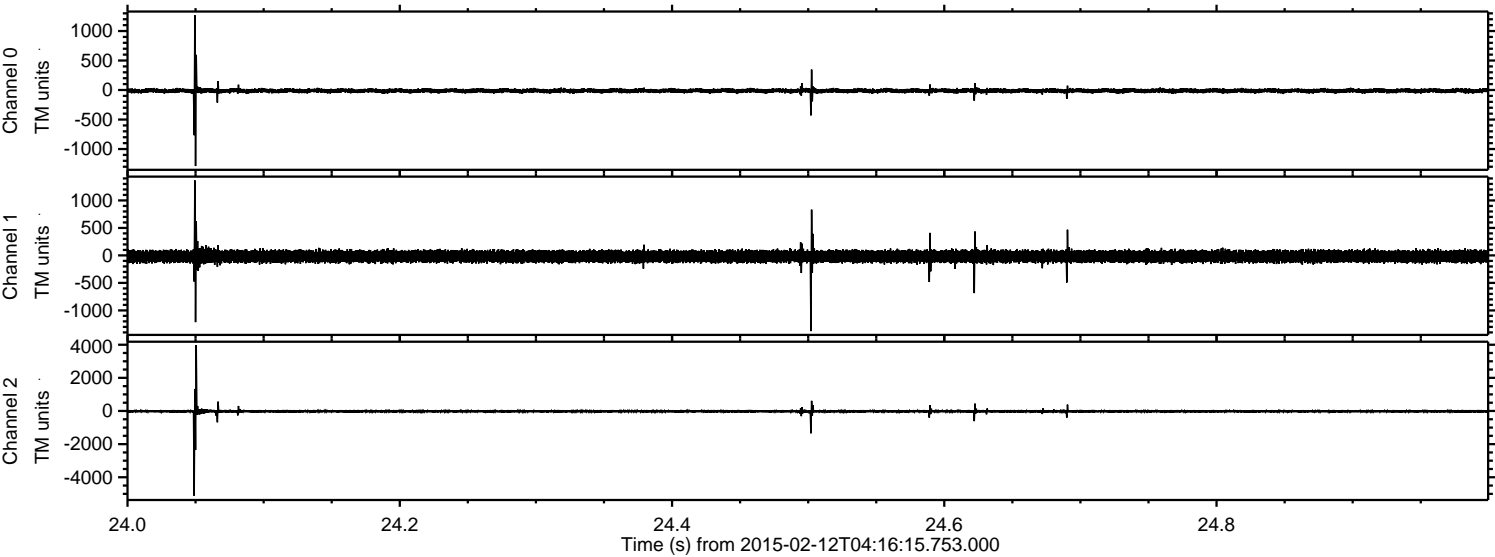

Processed Fri Feb 20 04:57:20 2015 by ELM ver.2012-10-06 from 001__elm20150212_041614__dat00.bin

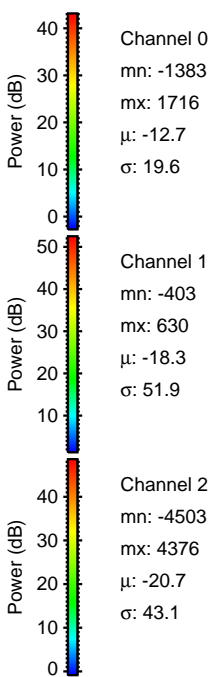
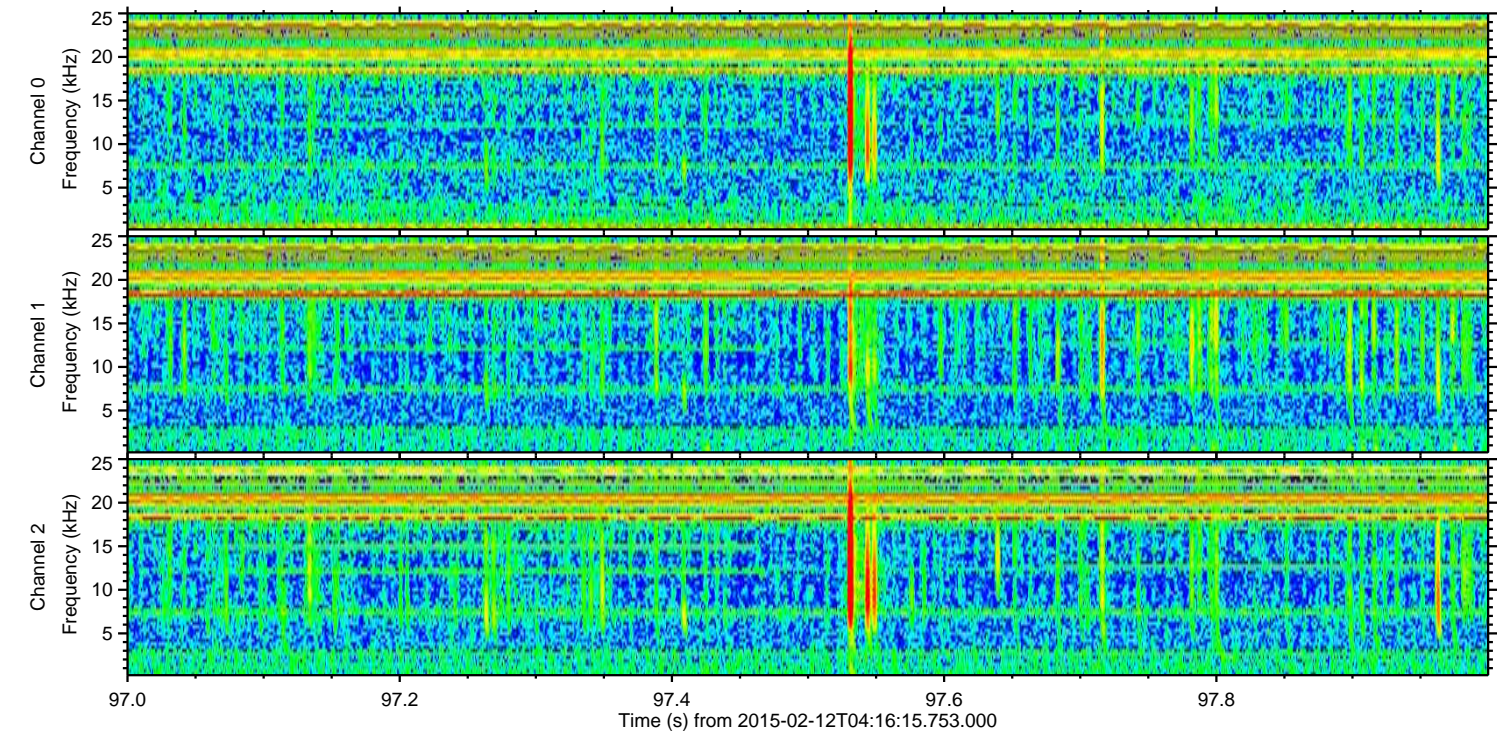
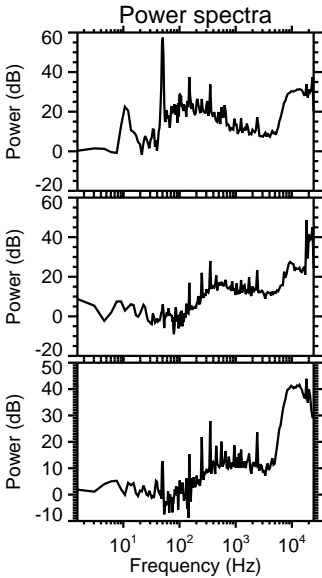
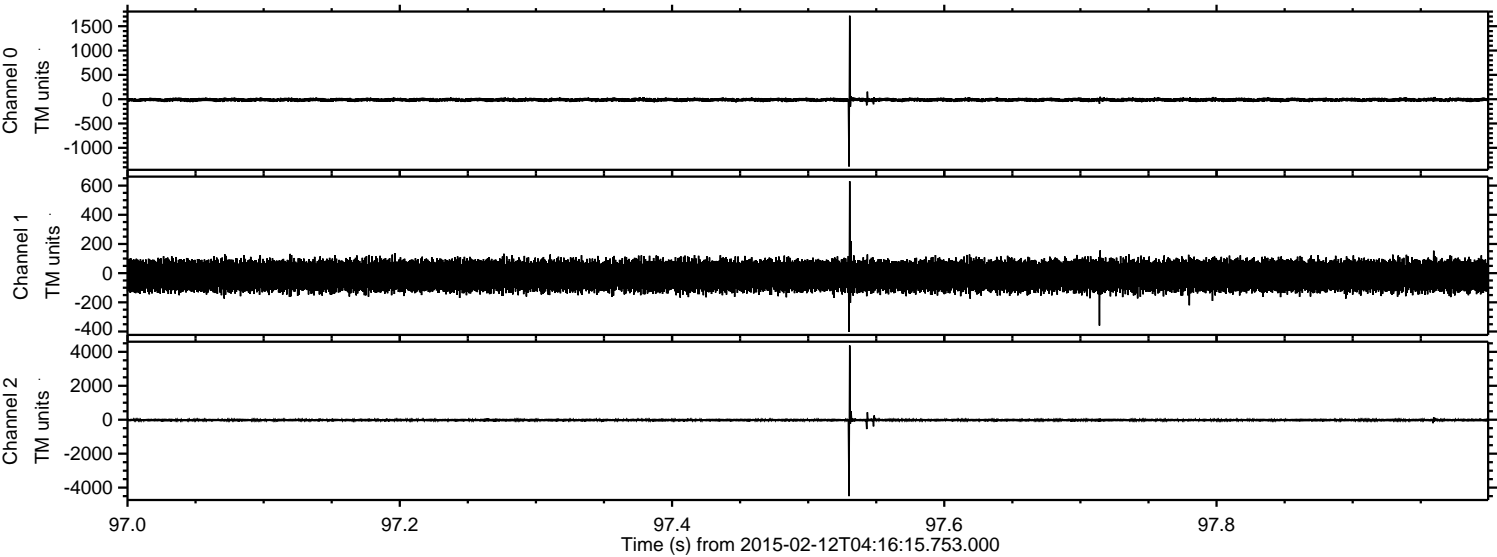

ELMAVAN 3D WAVEFORMS (Measured data sampled at 50 kHz) 49805 packets of 144 samples from 2015-02-12T04:16:15.753.000. Part 128/144

Processed Fri Feb 20 04:57:21 2015 by ELM ver.2012-10-06 from 001__elm20150212_041614__dat00.bin

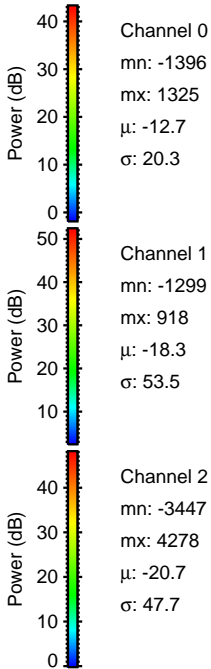
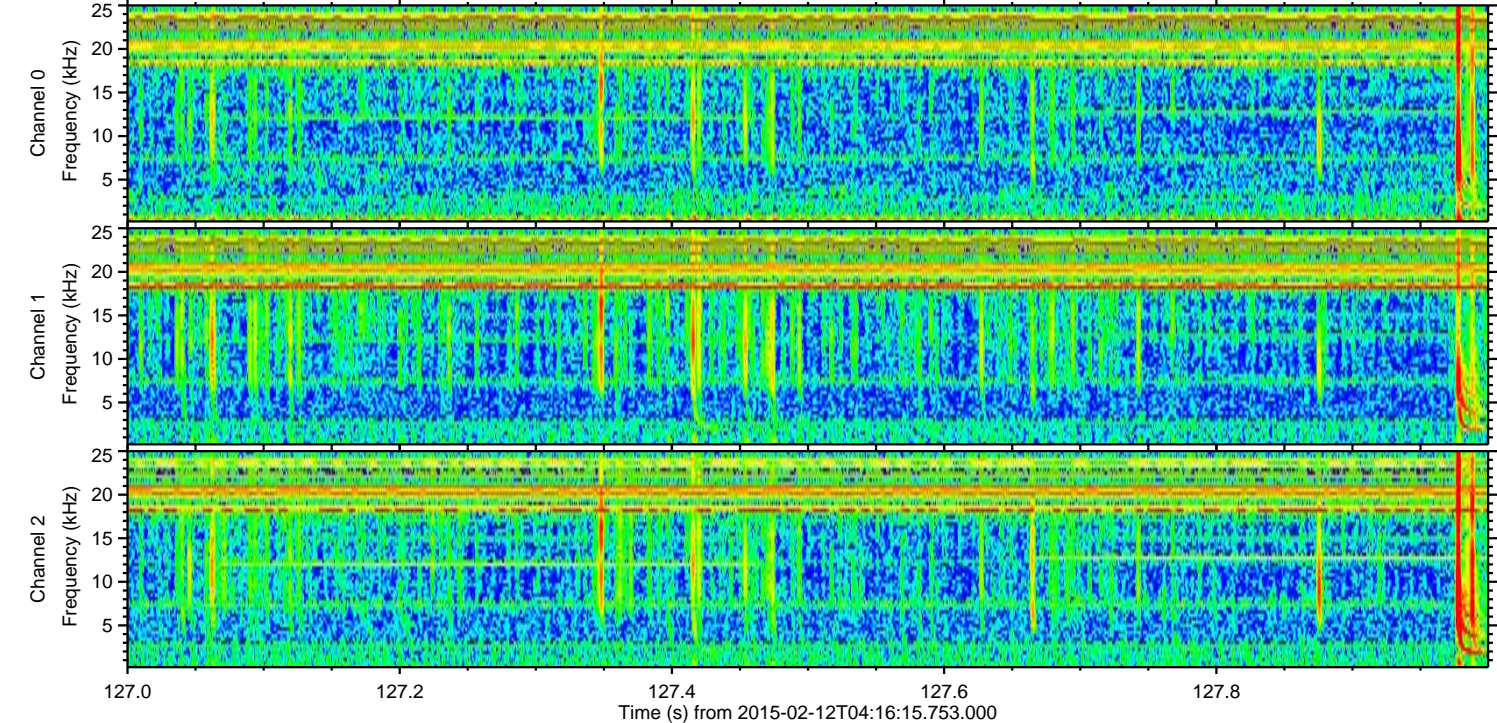
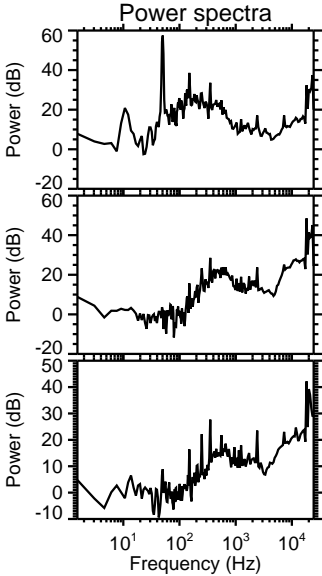
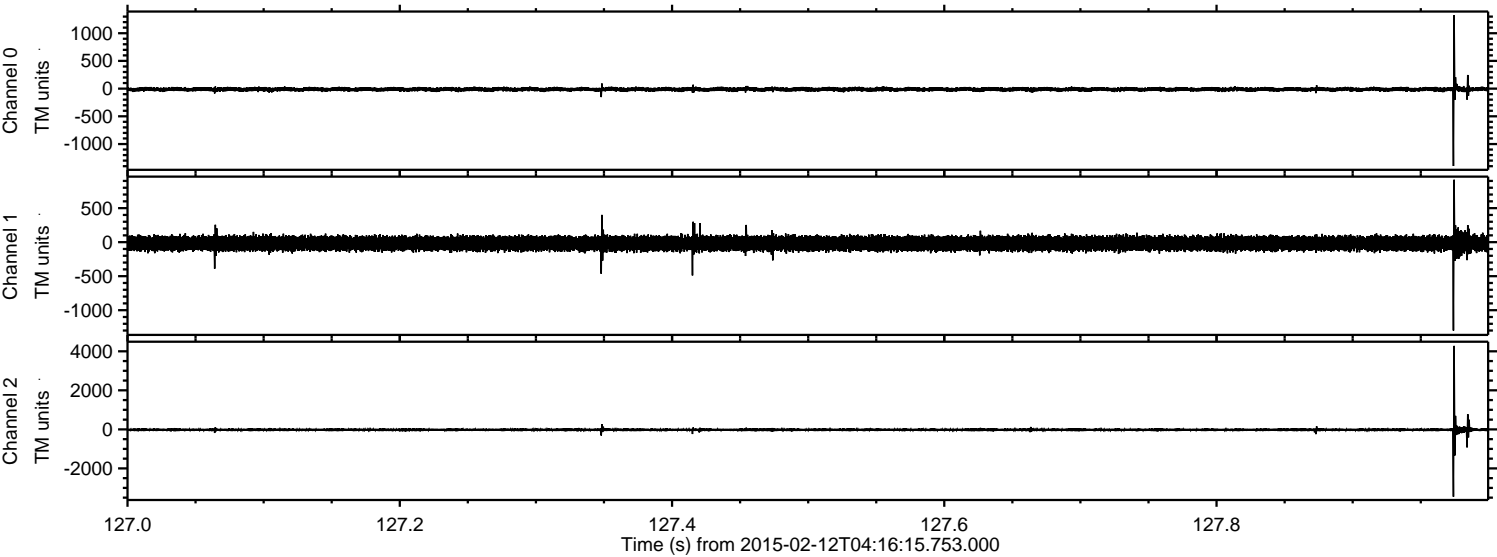

Processed Fri Feb 20 04:57:23 2015 by ELM ver.2012-10-06 from 001__elm20150212_041614__dat00.bin

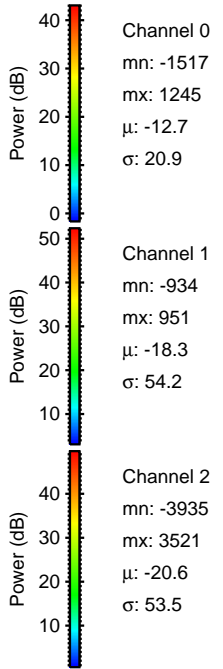
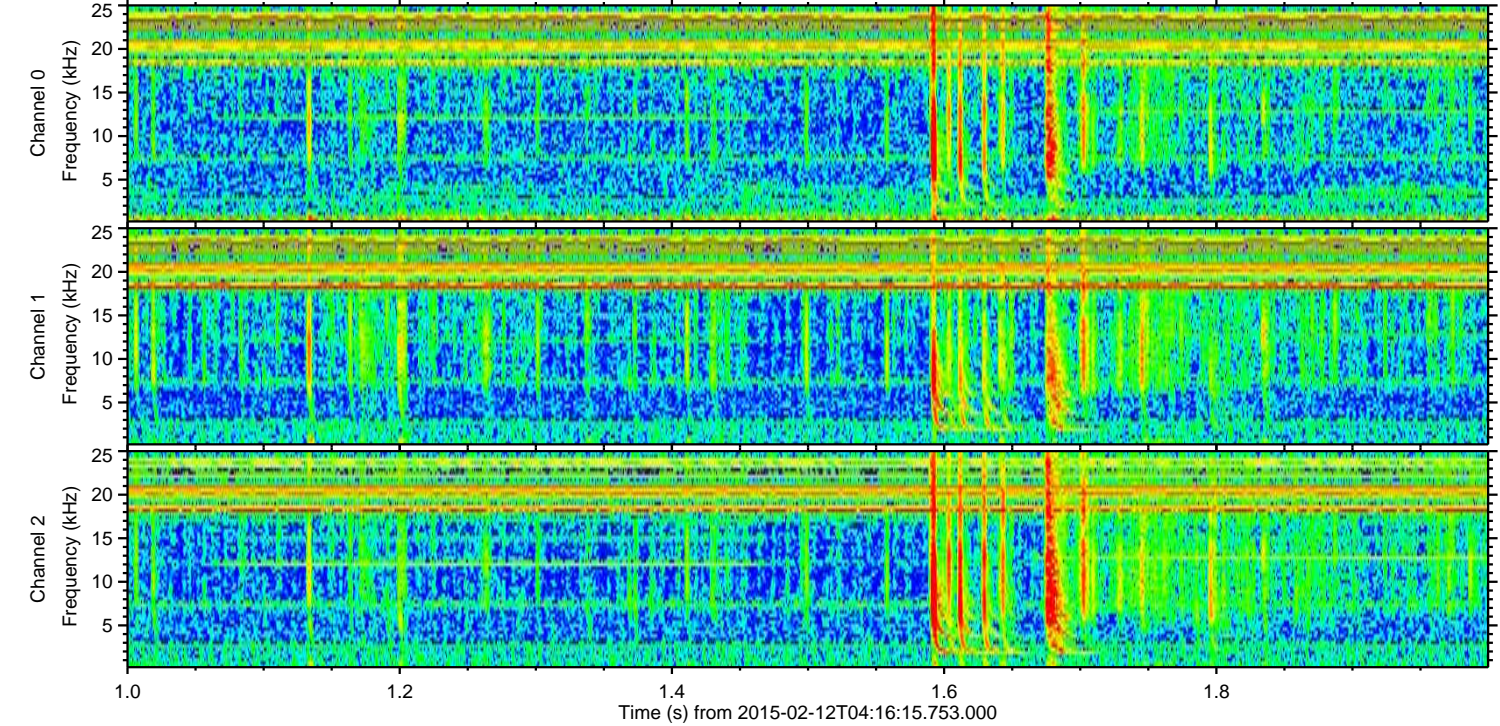
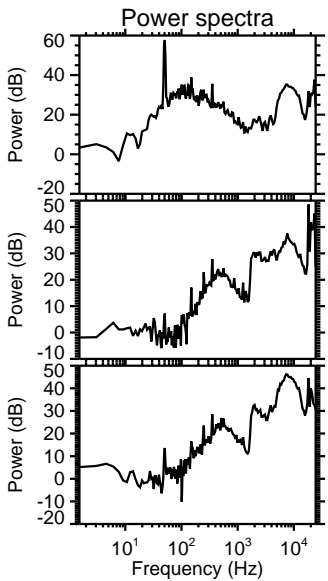
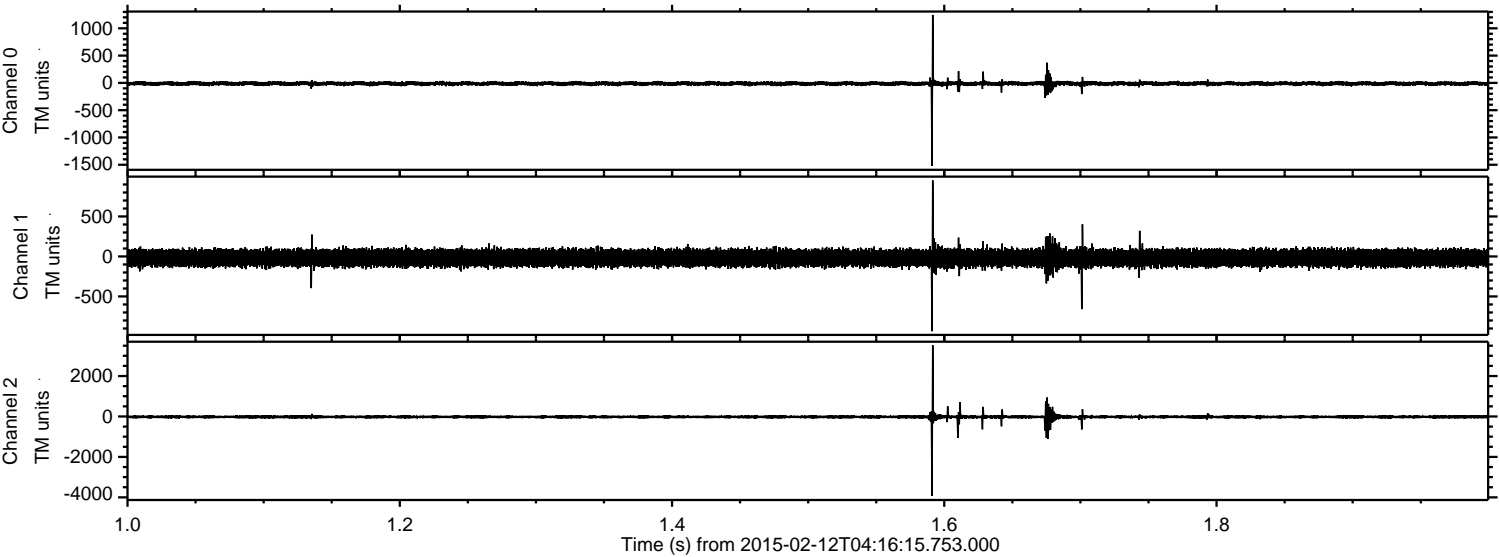

Processed Fri Feb 20 04:57:23 2015 by ELM ver.2012-10-06 from 001__elm20150212_041614__dat00.bin

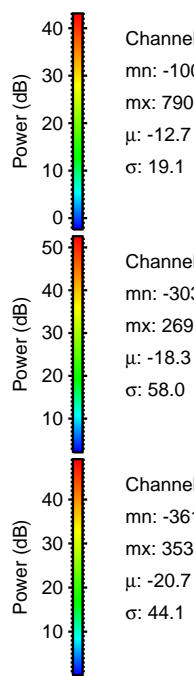
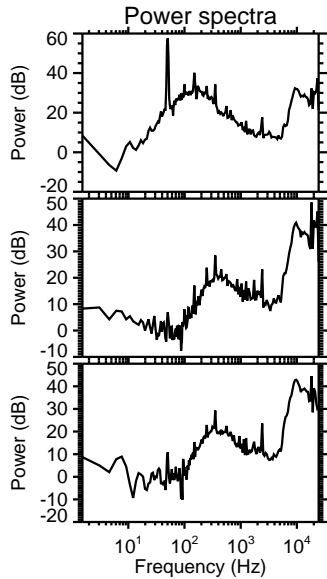
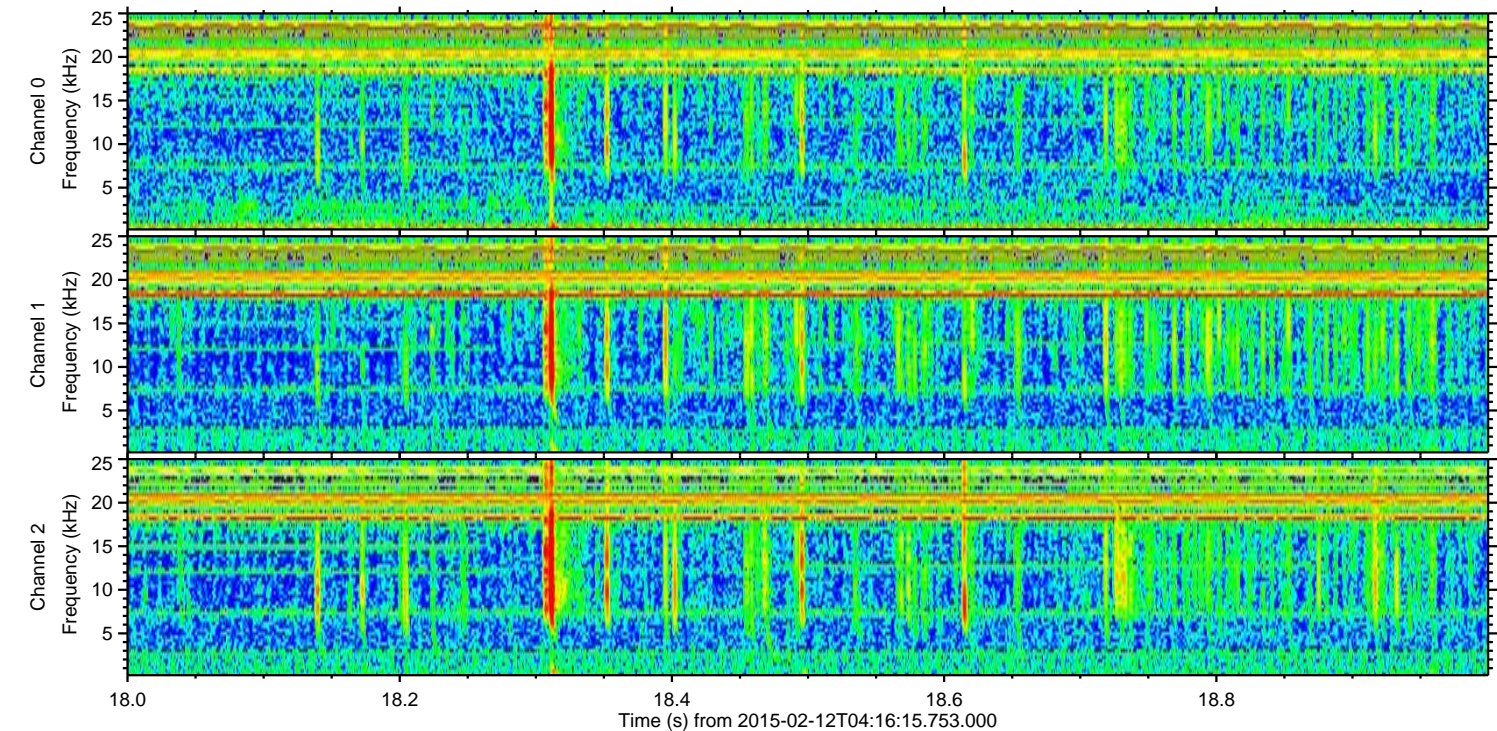
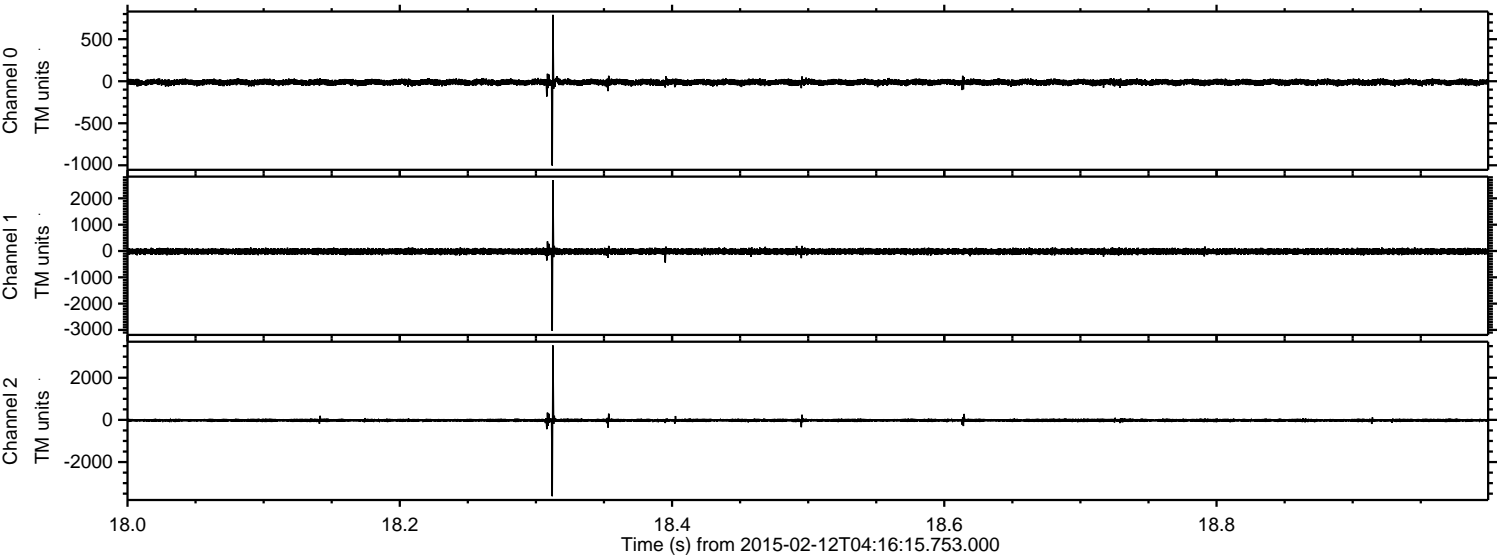

Power spectra

Channel 0
mn: -1004
mx: 790
 μ : -12.7
 σ : 19.1

Channel 1
mn: -3037
mx: 2691
 μ : -18.3
 σ : 58.0

Channel 2
mn: -3619
mx: 3533
 μ : -20.7
 σ : 44.1

Processed Fri Feb 20 04:57:25 2015 by ELM ver.2012-10-06 from 001__elm20150212_041614__dat00.bin

