

ELMAVAN 3D WAVEFORMS (Measured data sampled at 50 kHz) 49808 packets of 144 samples from 2015-02-12T03:56:15.175.000.

Processed Fri Feb 20 04:50:41 2015 by ELM ver.2012-10-06 from 001__elm20150212_035614__dat00.bin

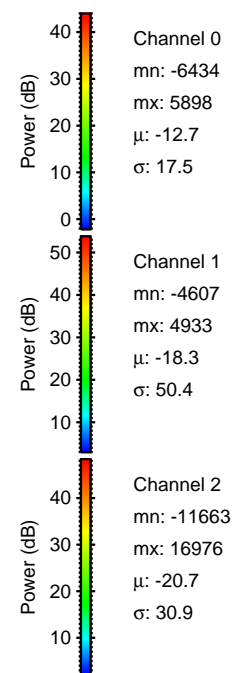
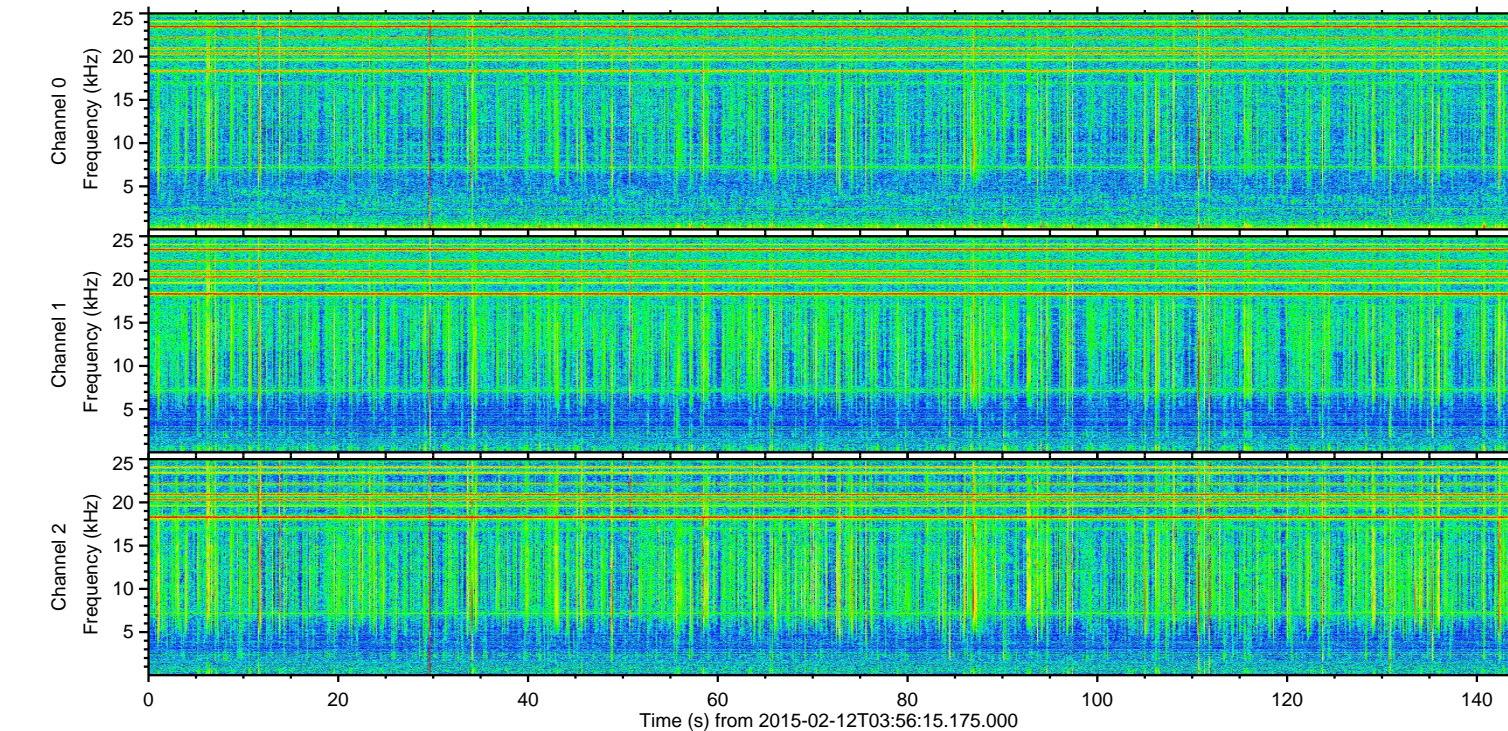
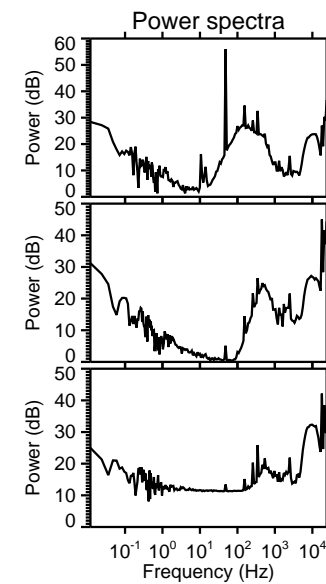
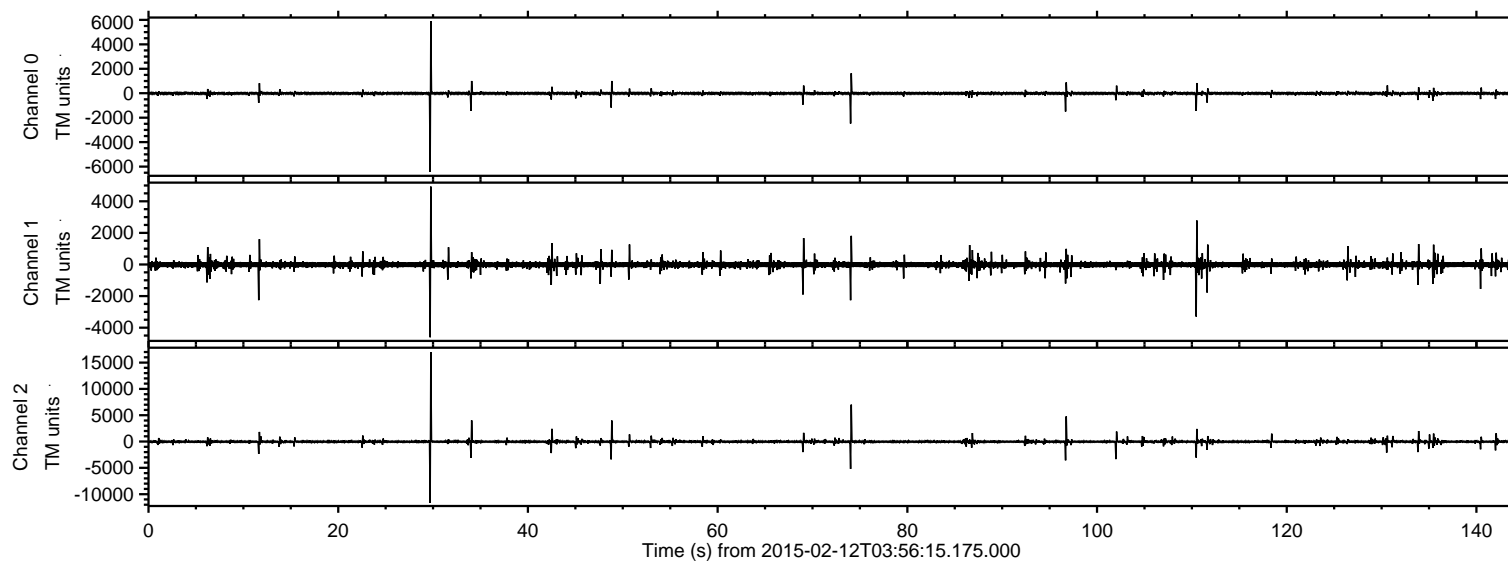

ELMAVAN 3D WAVEFORMS (Measured data sampled at 50 kHz) 49808 packets of 144 samples from 2015-02-12T03:56:15.175.000. Part 30/144

Processed Fri Feb 20 04:50:58 2015 by ELM ver.2012-10-06 from 001__elm20150212_035614__dat00.bin

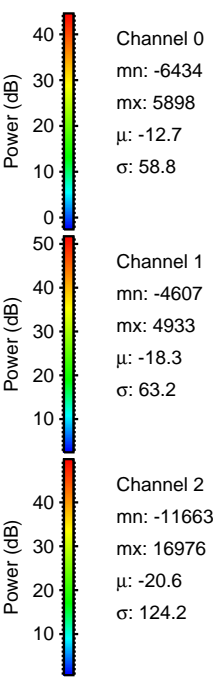
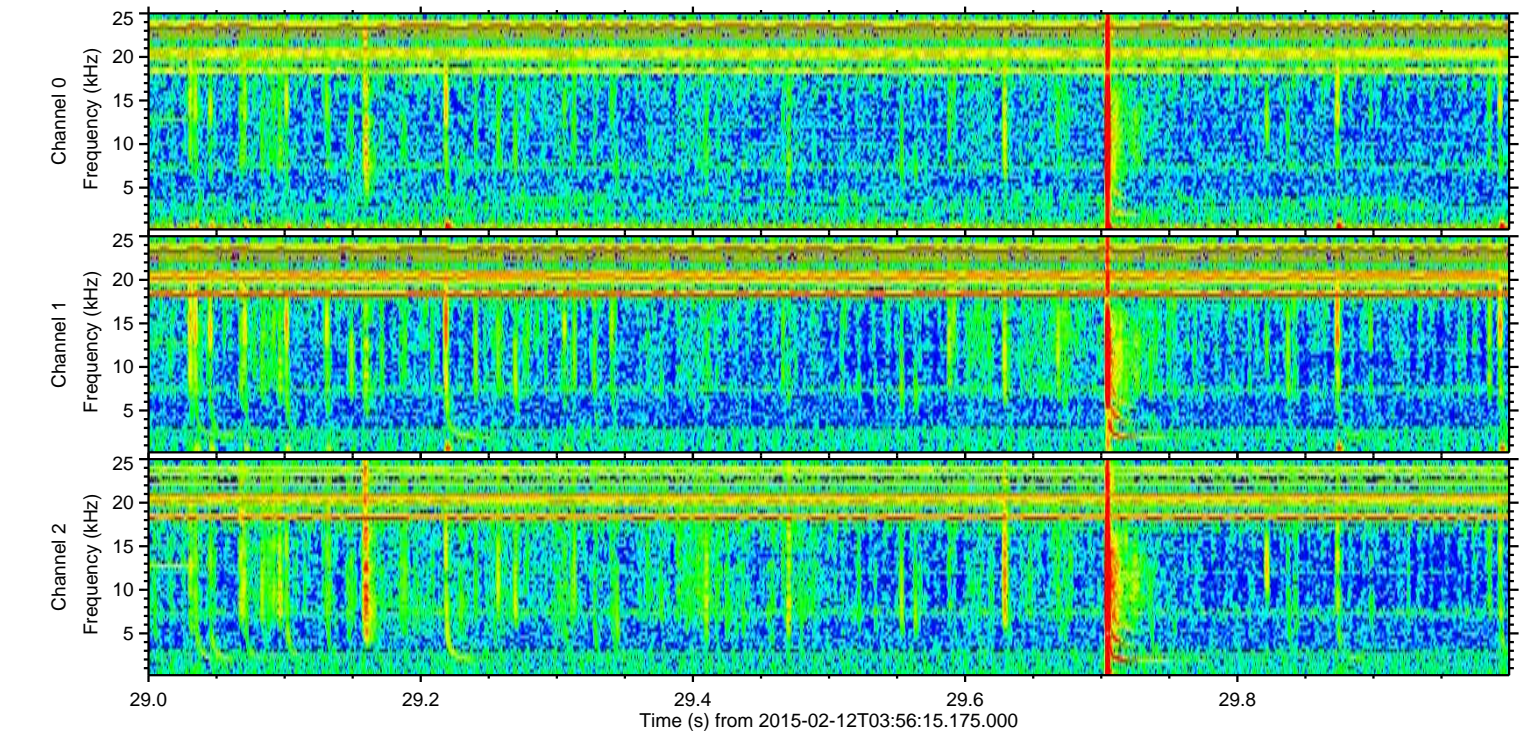
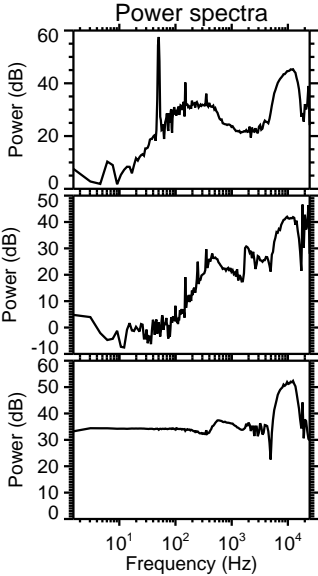
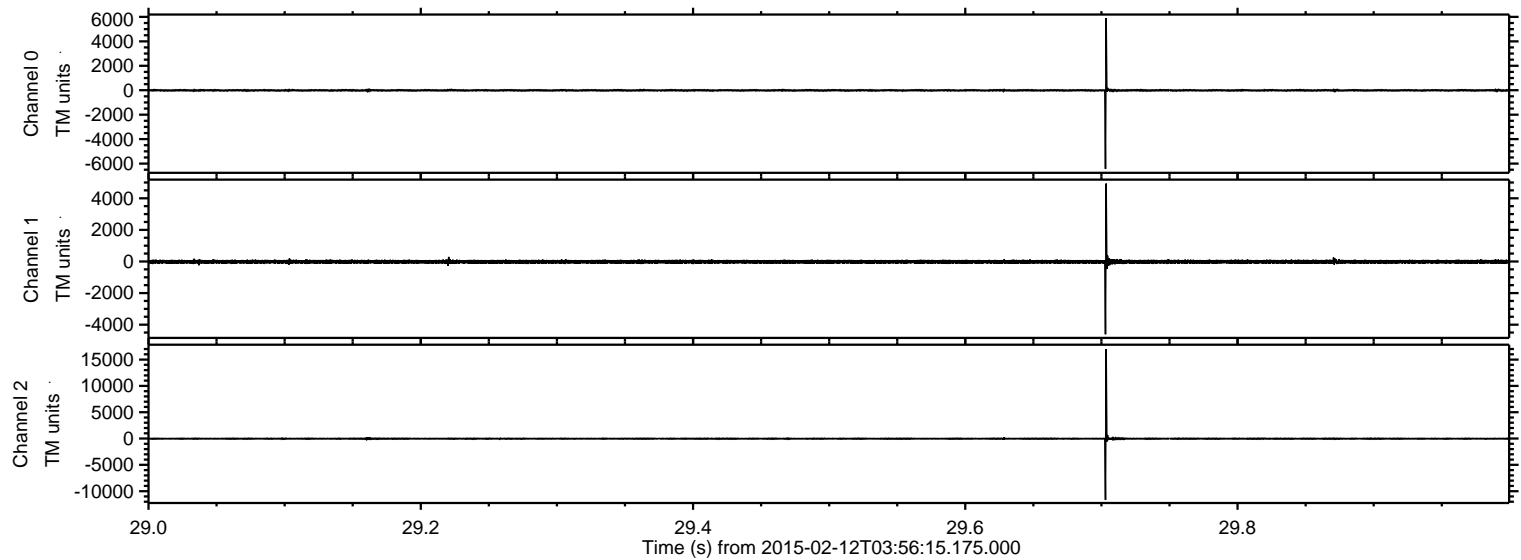

ELMAVAN 3D WAVEFORMS (Measured data sampled at 50 kHz) 49808 packets of 144 samples from 2015-02-12T03:56:15.175.000. Part 75/144

Processed Fri Feb 20 04:51:00 2015 by ELM ver.2012-10-06 from 001__elm20150212_035614__dat00.bin

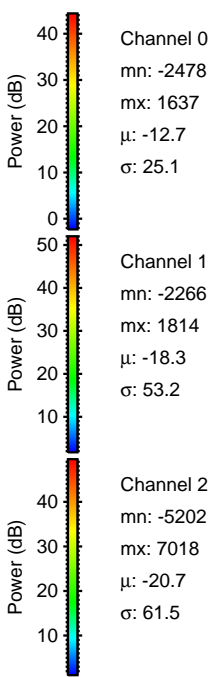
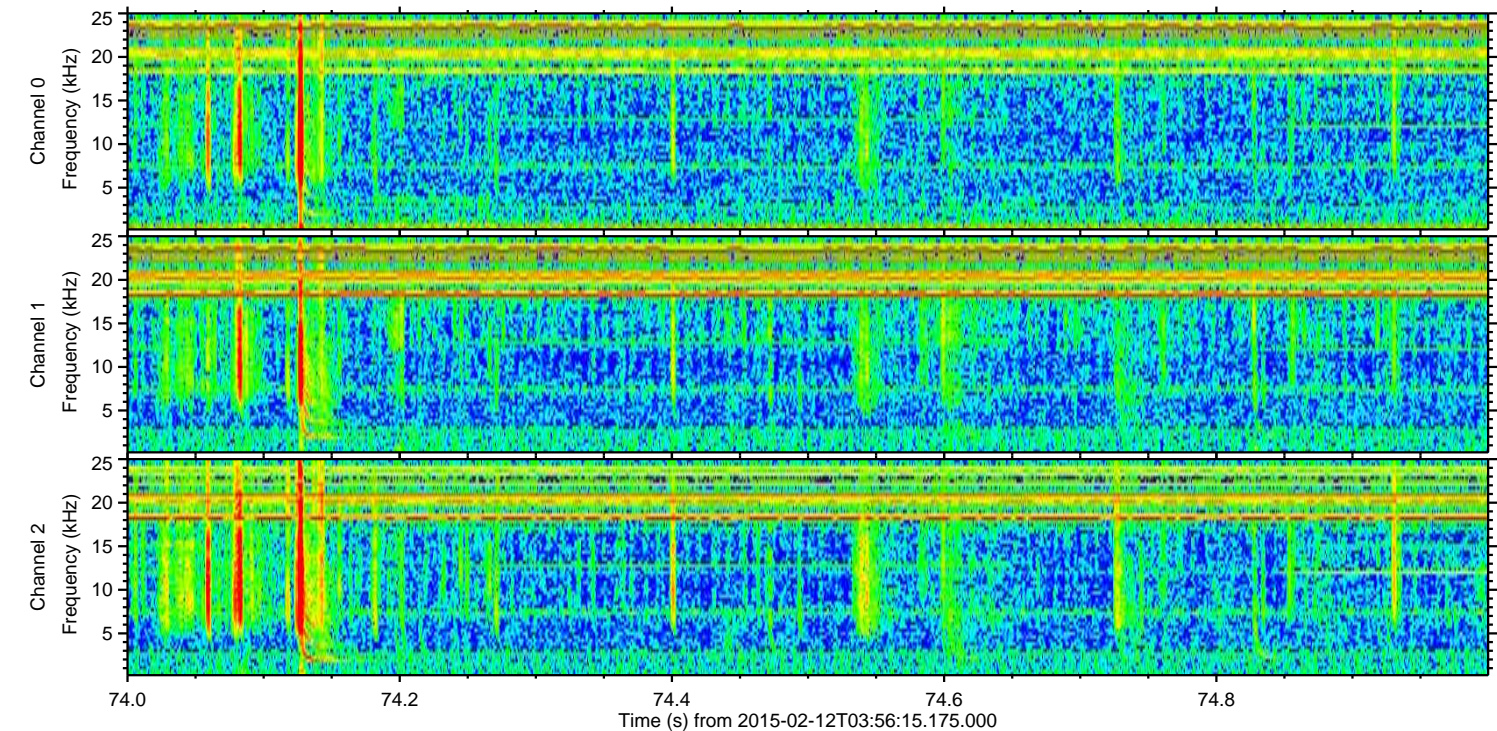
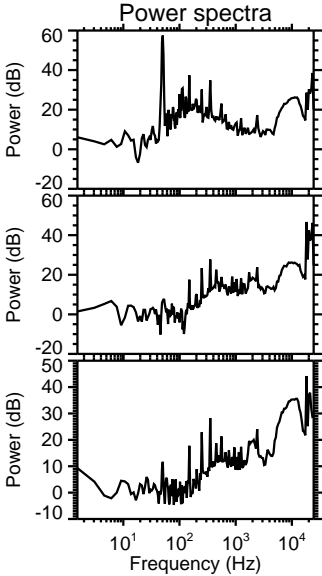
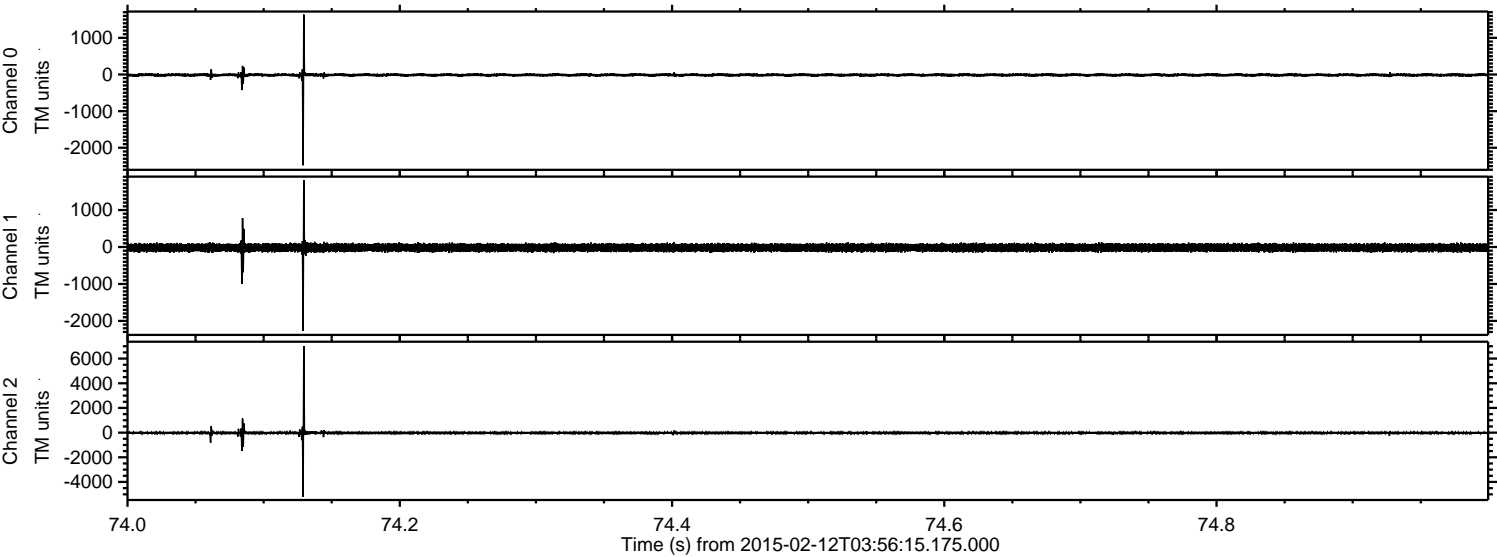

Processed Fri Feb 20 04:51:01 2015 by ELM ver.2012-10-06 from 001__elm20150212_035614__dat00.bin

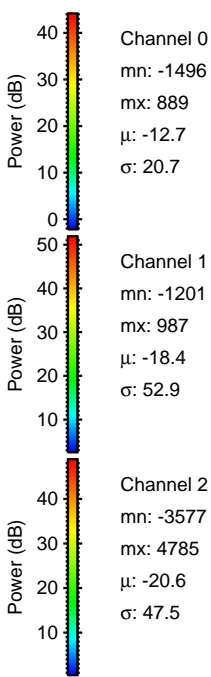
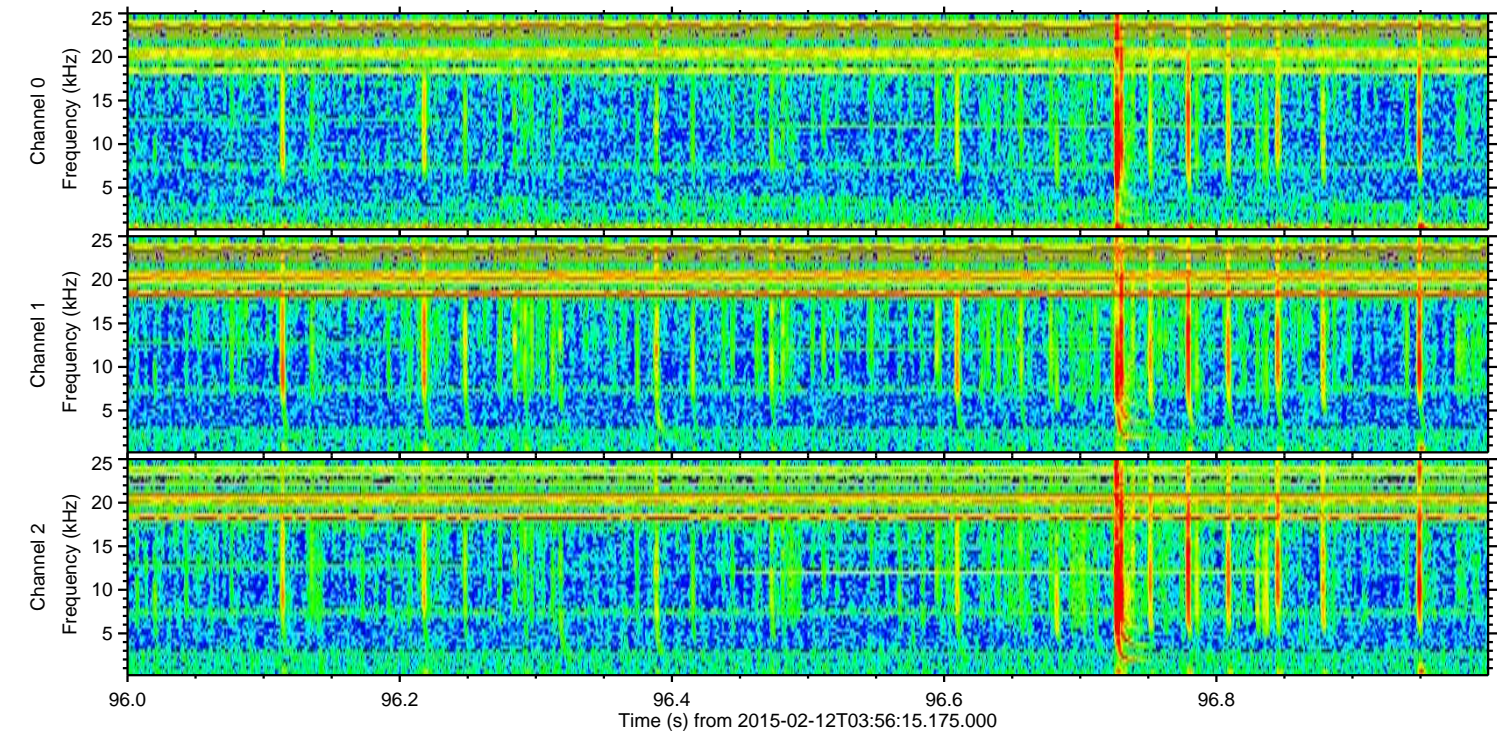
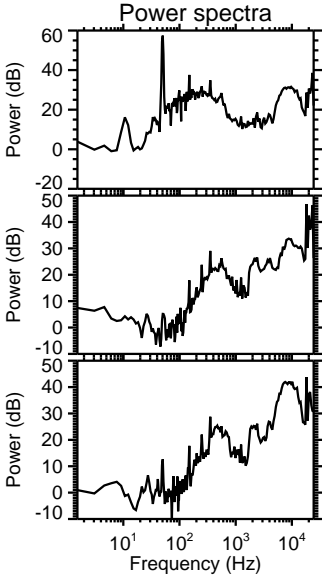
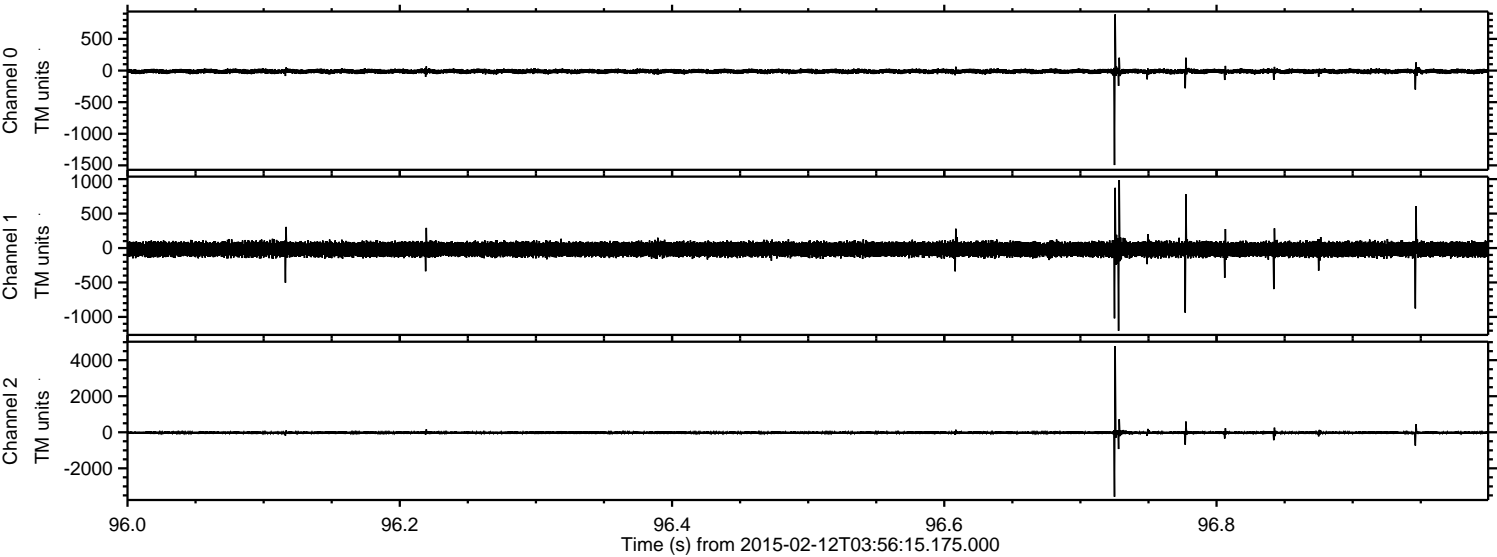

Processed Fri Feb 20 04:51:02 2015 by ELM ver.2012-10-06 from 001__elm20150212_035614__dat00.bin

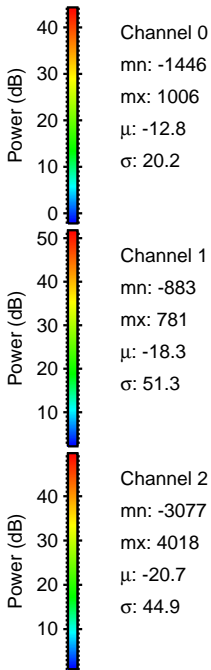
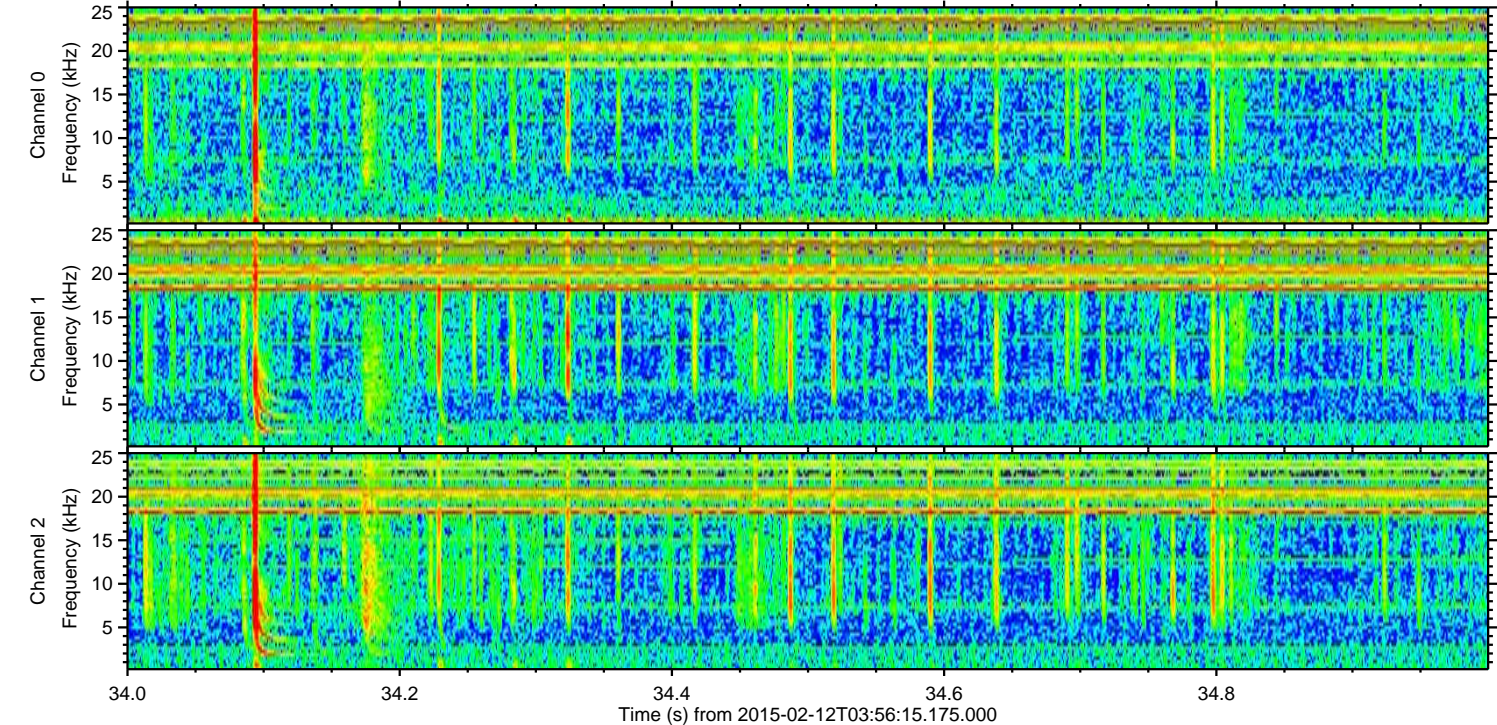
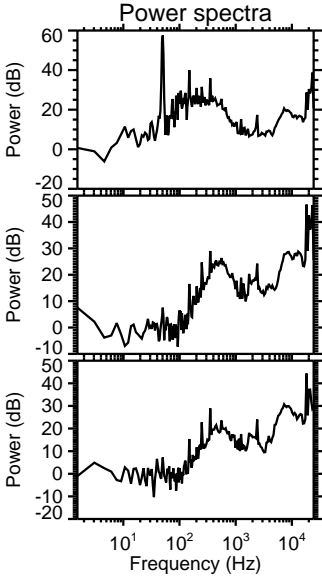
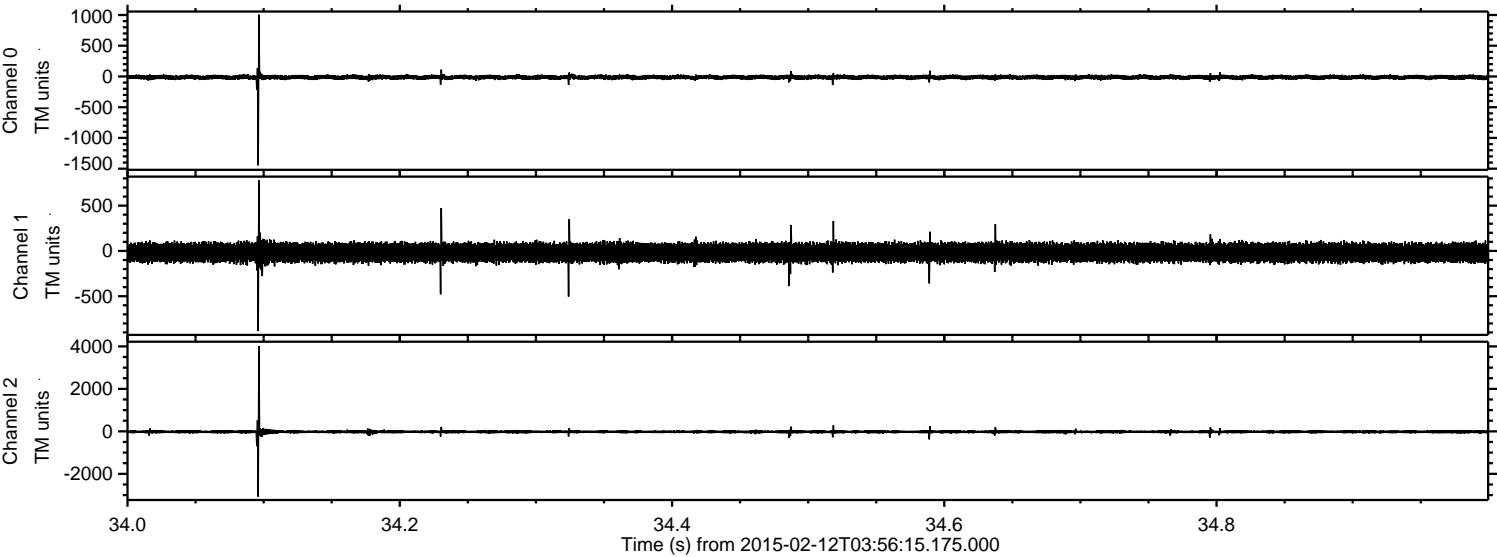

ELMAVAN 3D WAVEFORMS (Measured data sampled at 50 kHz) 49808 packets of 144 samples from 2015-02-12T03:56:15.175.000. Part 49/144

Processed Fri Feb 20 04:51:03 2015 by ELM ver.2012-10-06 from 001__elm20150212_035614__dat00.bin

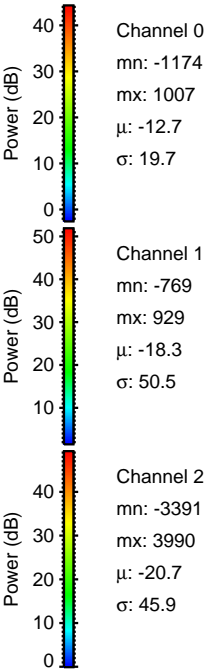
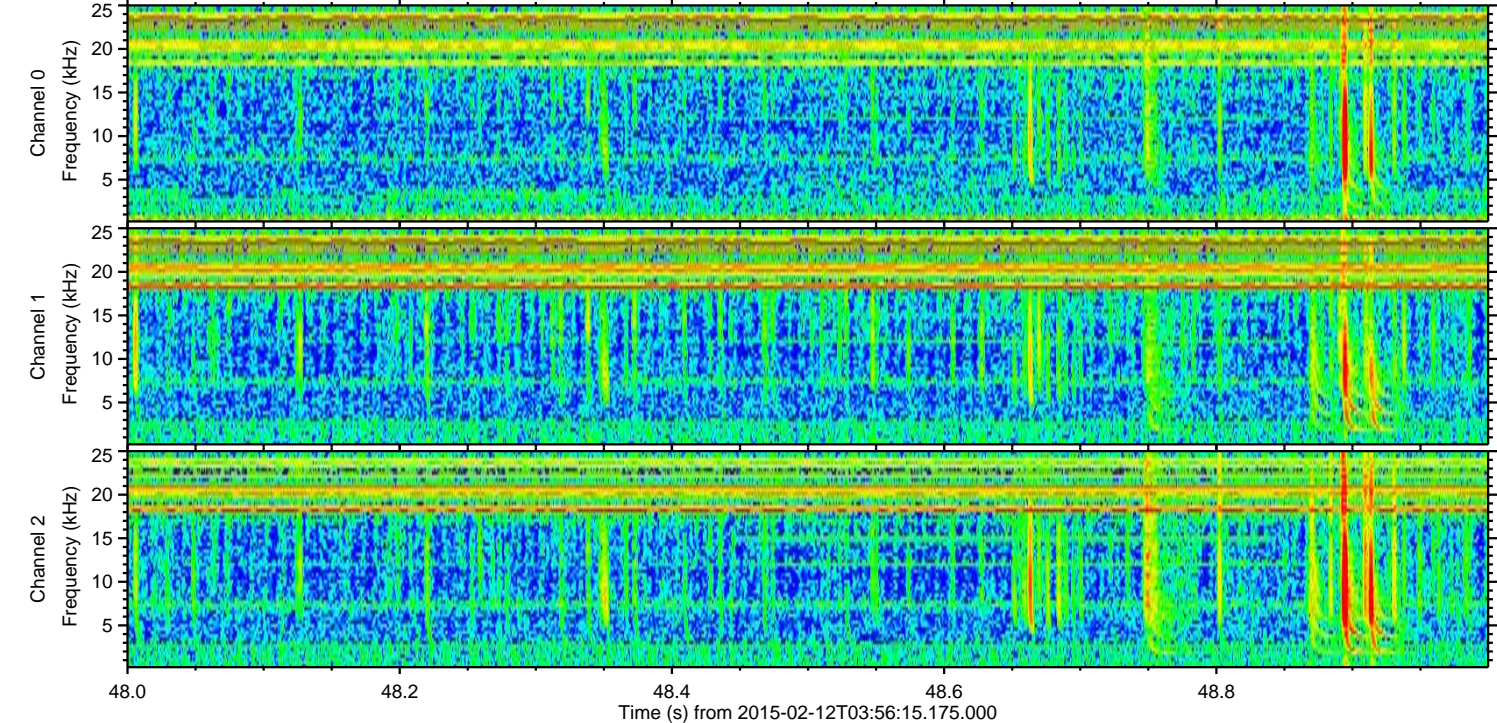
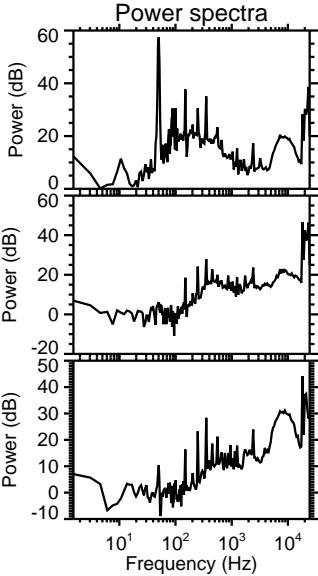
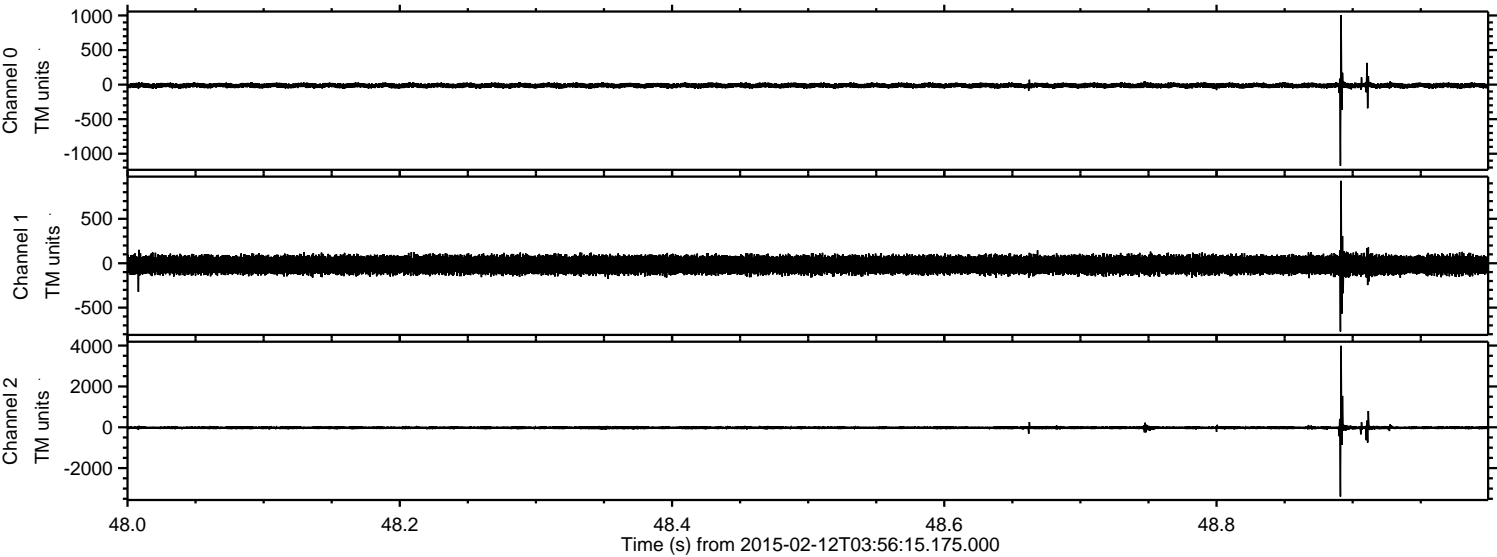

ELMAVAN 3D WAVEFORMS (Measured data sampled at 50 kHz) 49808 packets of 144 samples from 2015-02-12T03:56:15.175.000. Part 102/144

Processed Fri Feb 20 04:51:04 2015 by ELM ver.2012-10-06 from 001__elm20150212_035614__dat00.bin

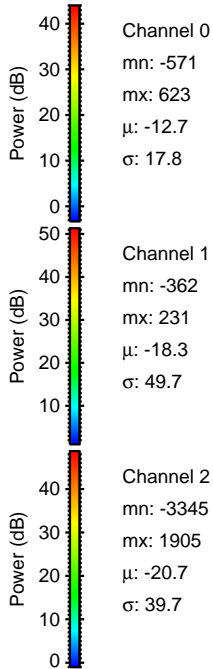
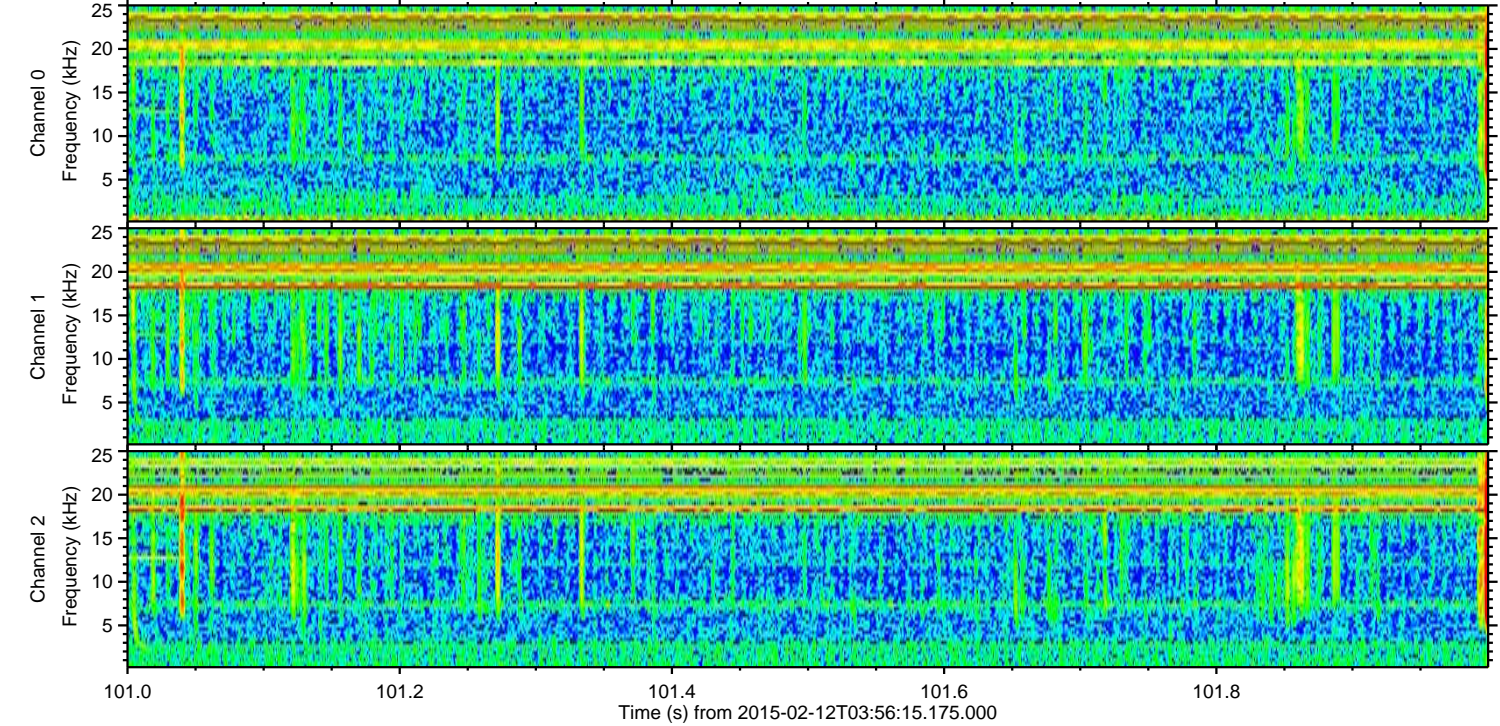
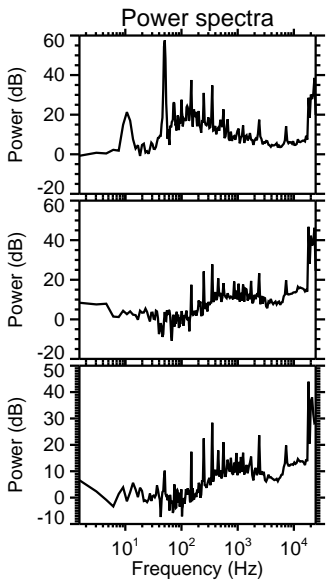
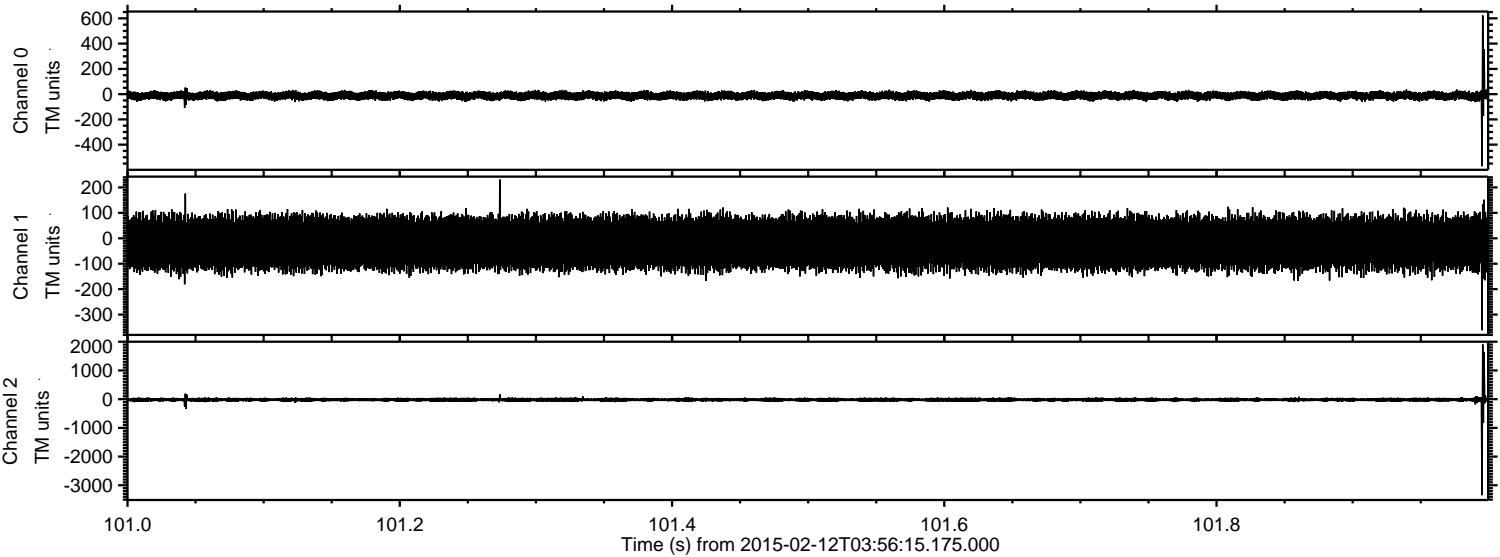

ELMAVAN 3D WAVEFORMS (Measured data sampled at 50 kHz) 49808 packets of 144 samples from 2015-02-12T03:56:15.175.000. Part 111/144

Processed Fri Feb 20 04:51:06 2015 by ELM ver.2012-10-06 from 001__elm20150212_035614__dat00.bin

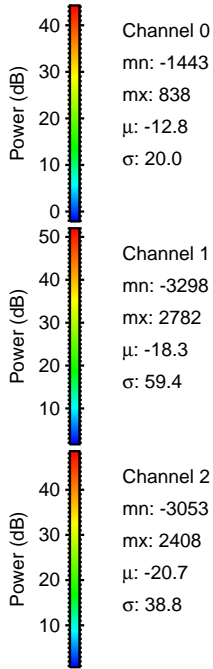
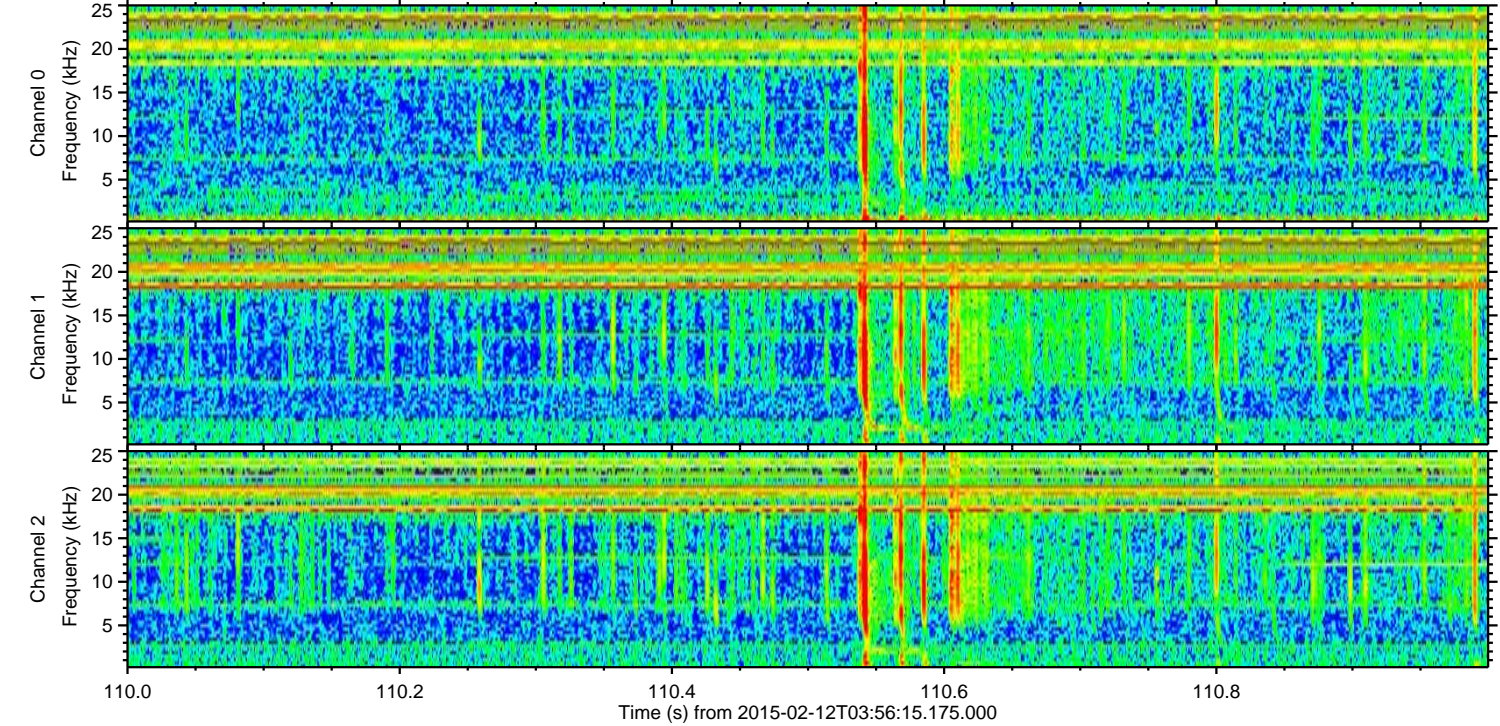
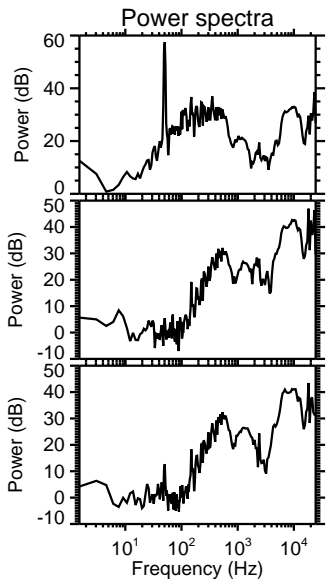
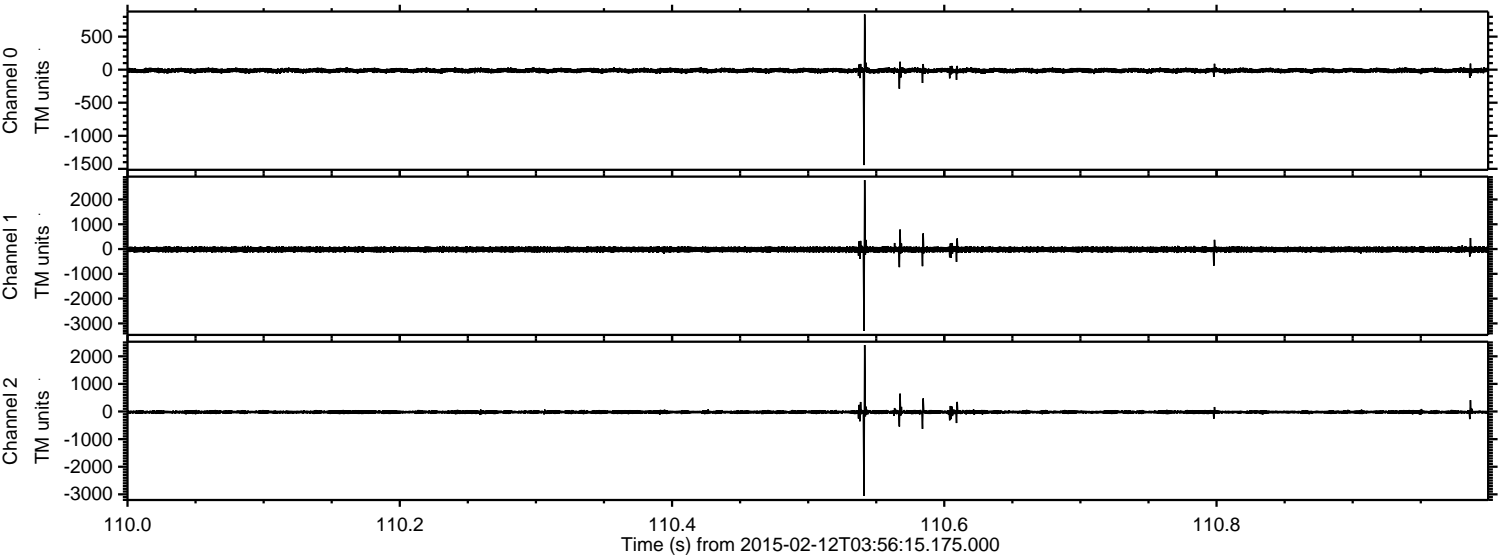

Channel 0
mn: -1443
mx: 838
 μ : -12.8
 σ : 20.0

Channel 1
mn: -3298
mx: 2782
 μ : -18.3
 σ : 59.4

Channel 2
mn: -3053
mx: 2408
 μ : -20.7
 σ : 38.8

Processed Fri Feb 20 04:51:07 2015 by ELM ver.2012-10-06 from 001__elm20150212_035614__dat00.bin

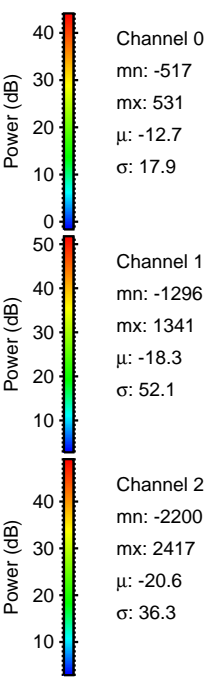
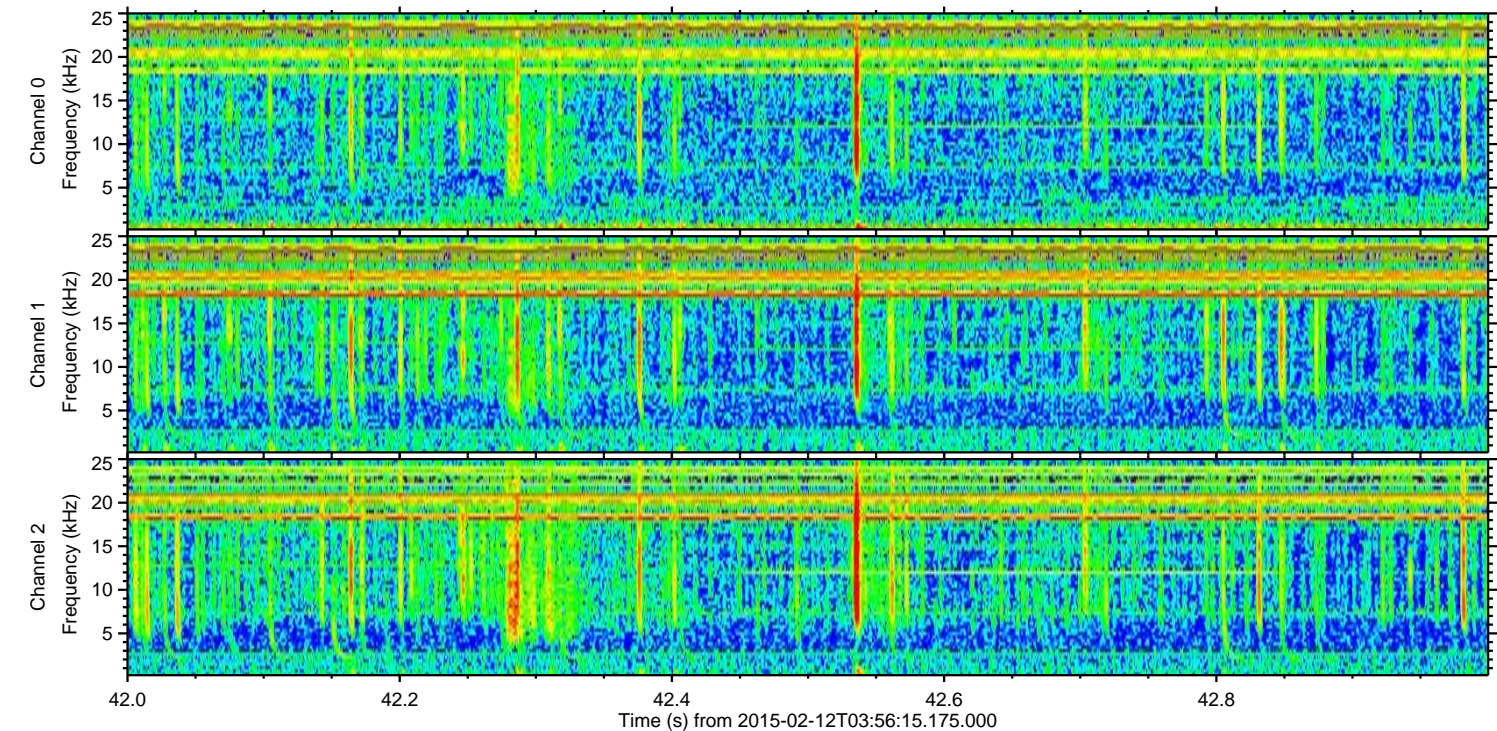
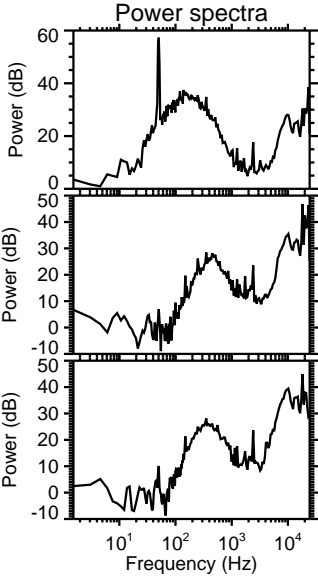
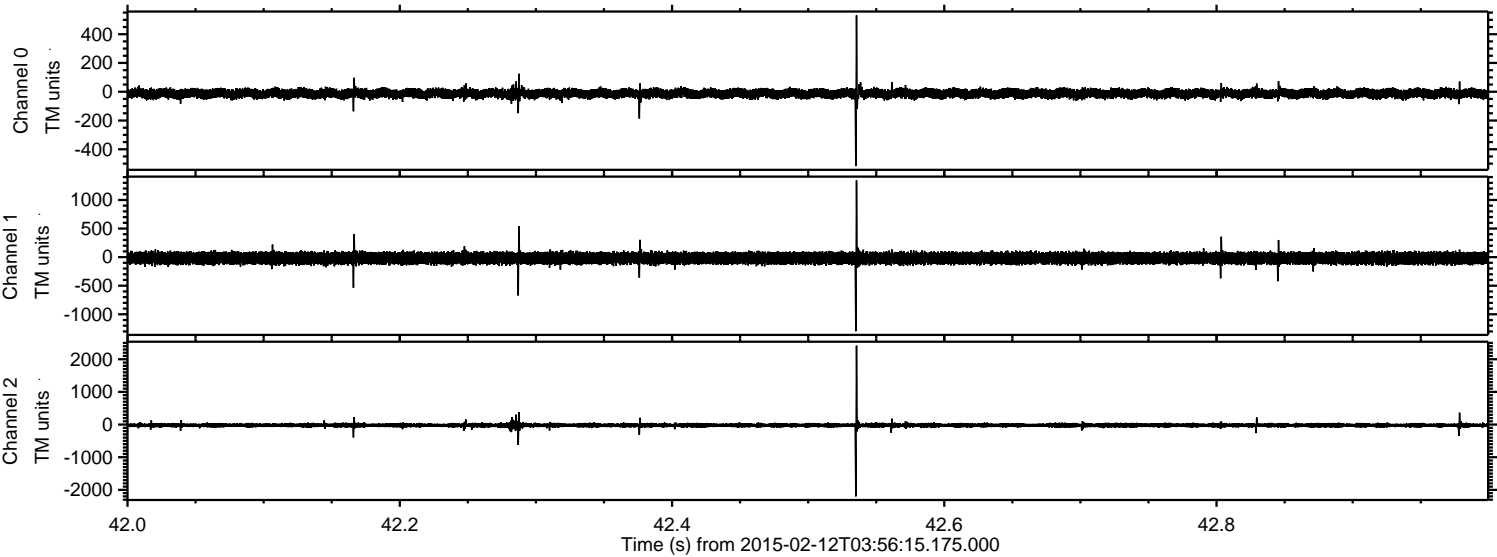

Channel 0
mn: -517
mx: 531
 μ : -12.7
 σ : 17.9

Channel 1
mn: -1296
mx: 1341
 μ : -18.3
 σ : 52.1

Channel 2
mn: -2200
mx: 2417
 μ : -20.6
 σ : 36.3

ELMAVAN 3D WAVEFORMS (Measured data sampled at 50 kHz) 49808 packets of 144 samples from 2015-02-12T03:56:15.175.000. Part 12/144

Processed Fri Feb 20 04:51:08 2015 by ELM ver.2012-10-06 from 001__elm20150212_035614__dat00.bin

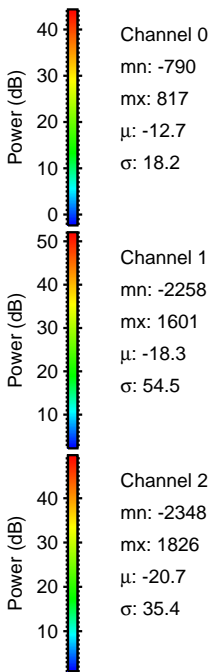
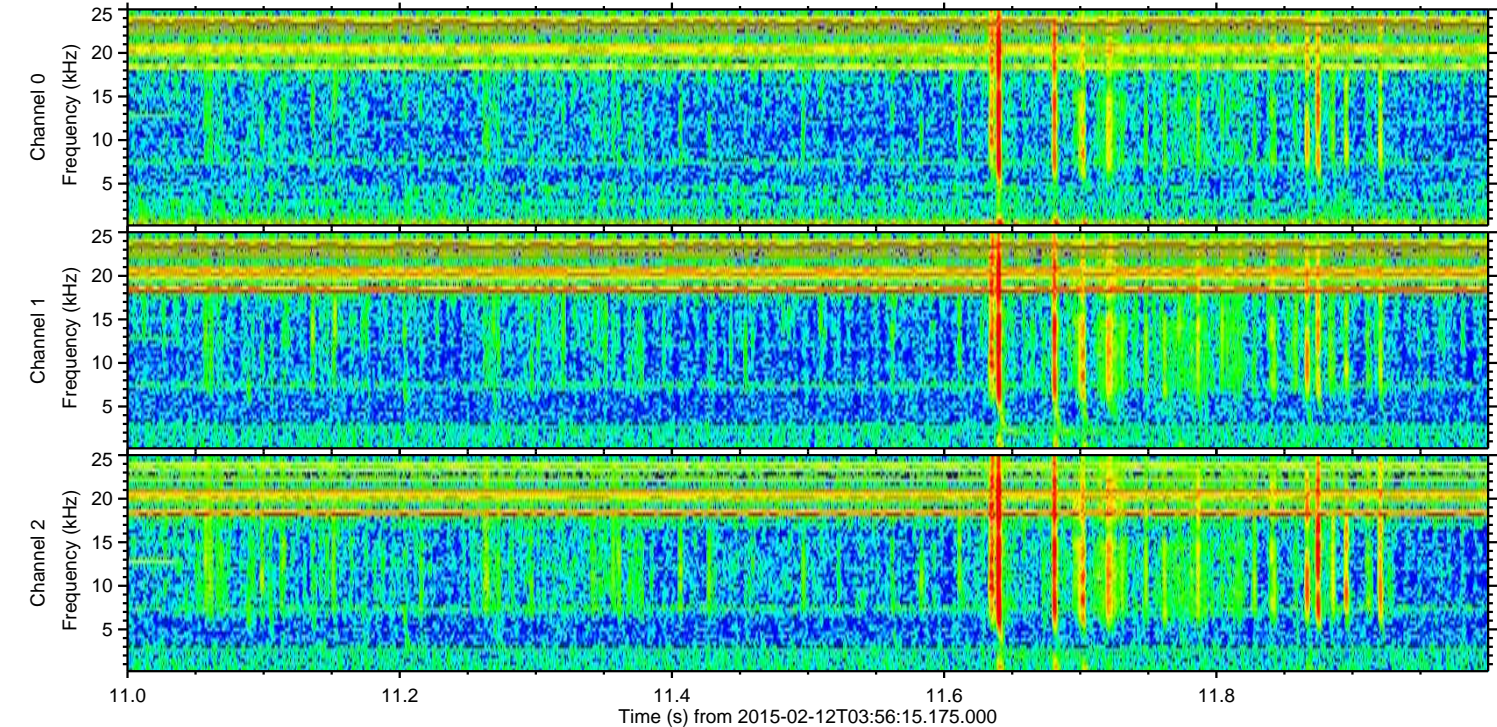
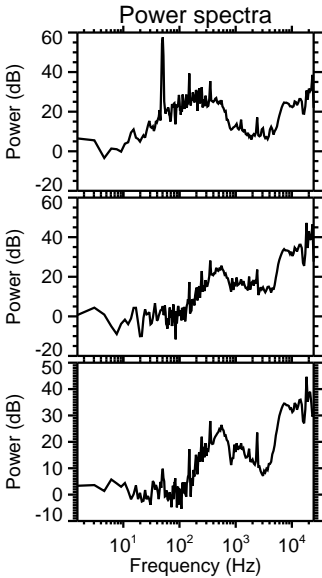
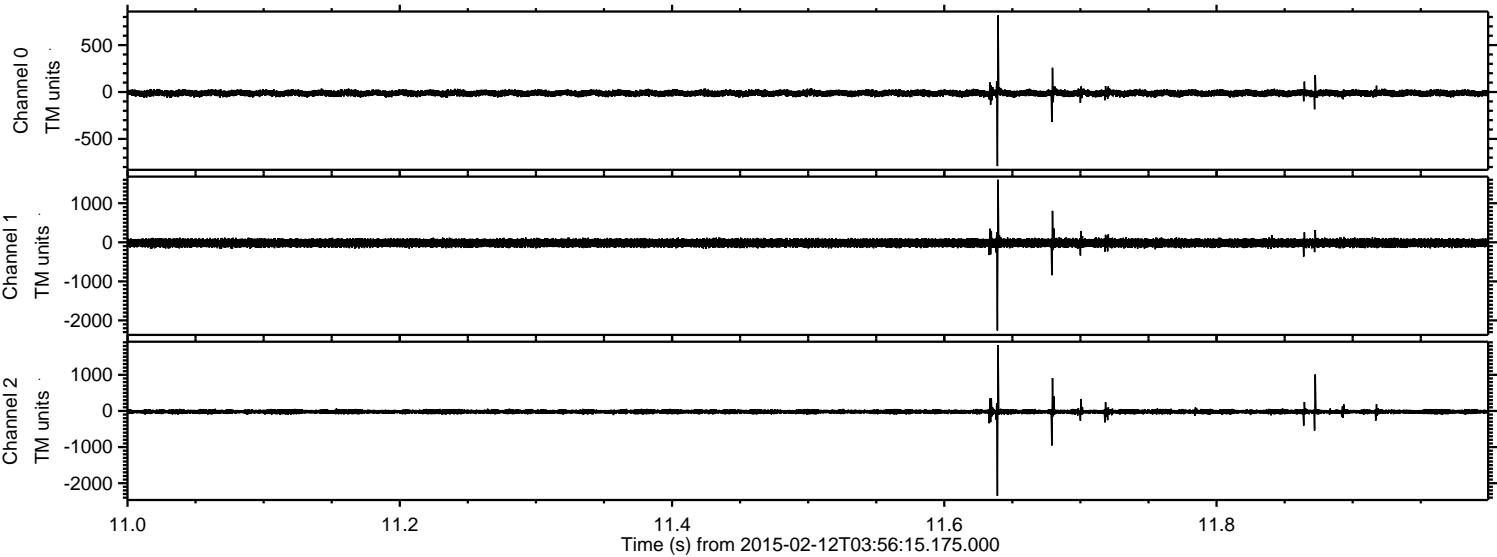

ELMAVAN 3D WAVEFORMS (Measured data sampled at 50 kHz) 49808 packets of 144 samples from 2015-02-12T03:56:15.175.000. Part 82/144

Processed Fri Feb 20 04:51:09 2015 by ELM ver.2012-10-06 from 001__elm20150212_035614__dat00.bin

