

# ELMAVAN 3D WAVEFORMS (Measured data sampled at 50 kHz) 49772 packets of 144 samples from 2015-02-12T02:16:12.281.000.

Processed Fri Feb 20 04:18:02 2015 by ELM ver.2012-10-06 from 001\_\_elm20150212\_021611\_\_dat00.bin

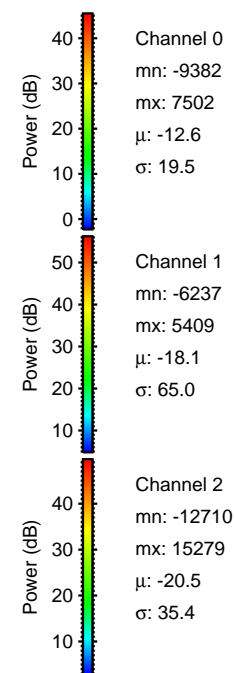

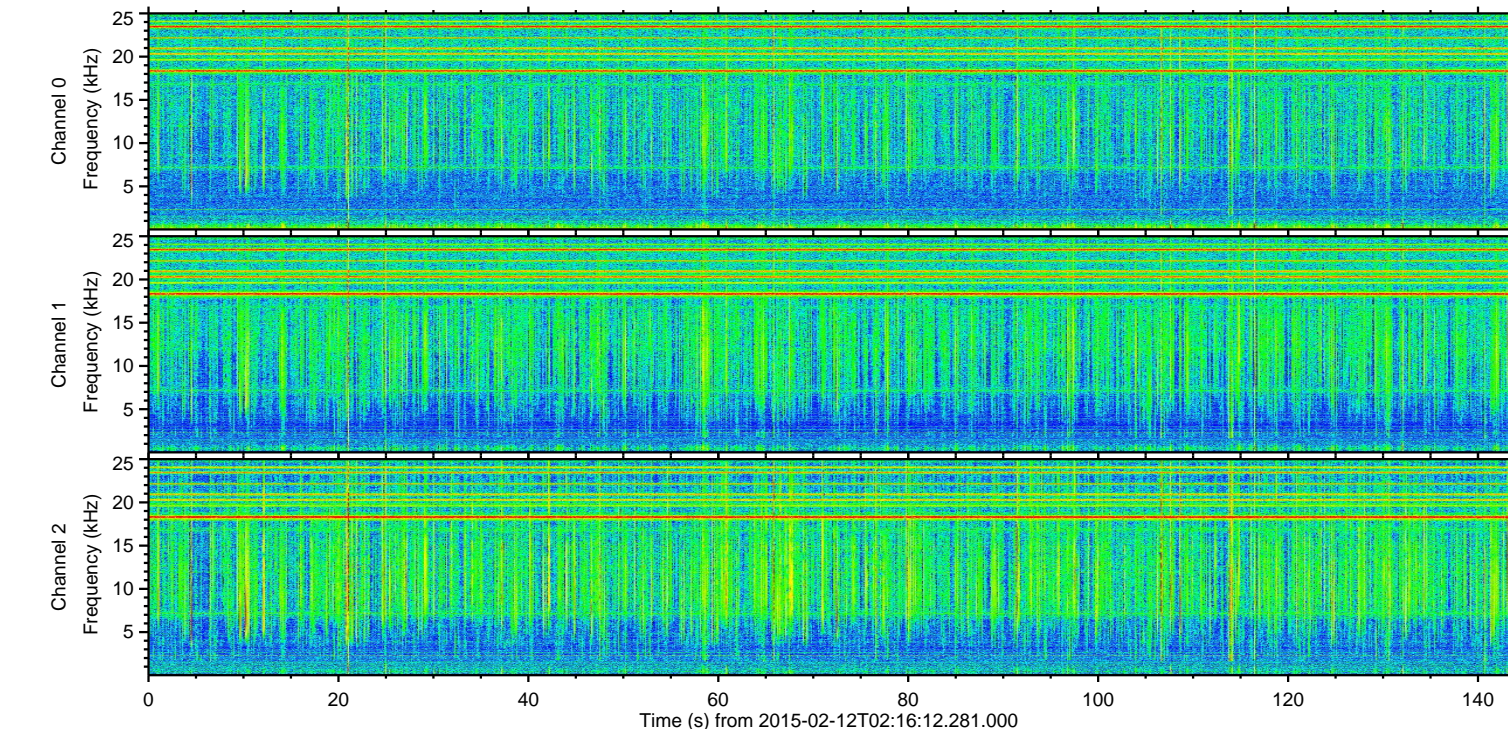
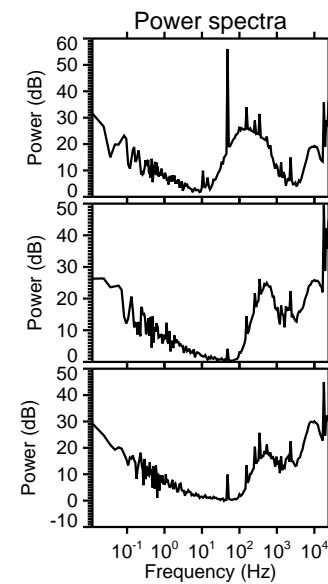
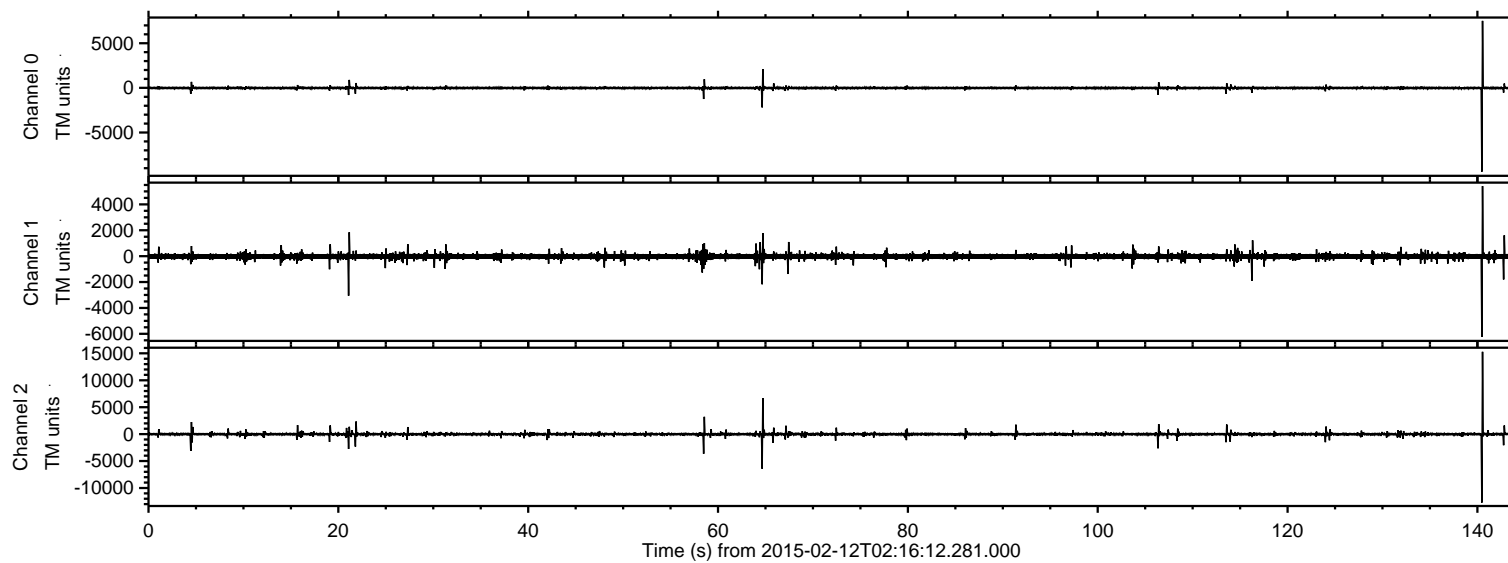

ELMAVAN 3D WAVEFORMS (Measured data sampled at 50 kHz) 49772 packets of 144 samples from 2015-02-12T02:16:12.281.000. Part 141/144

Processed Fri Feb 20 04:18:18 2015 by ELM ver.2012-10-06 from 001\_\_elm20150212\_021611\_\_dat00.bin

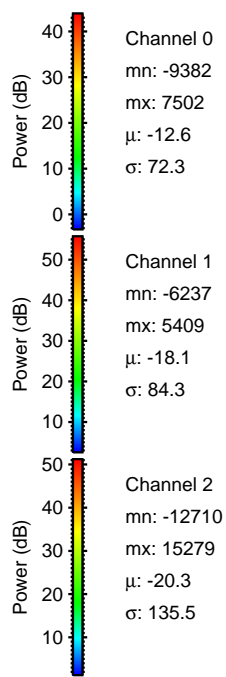
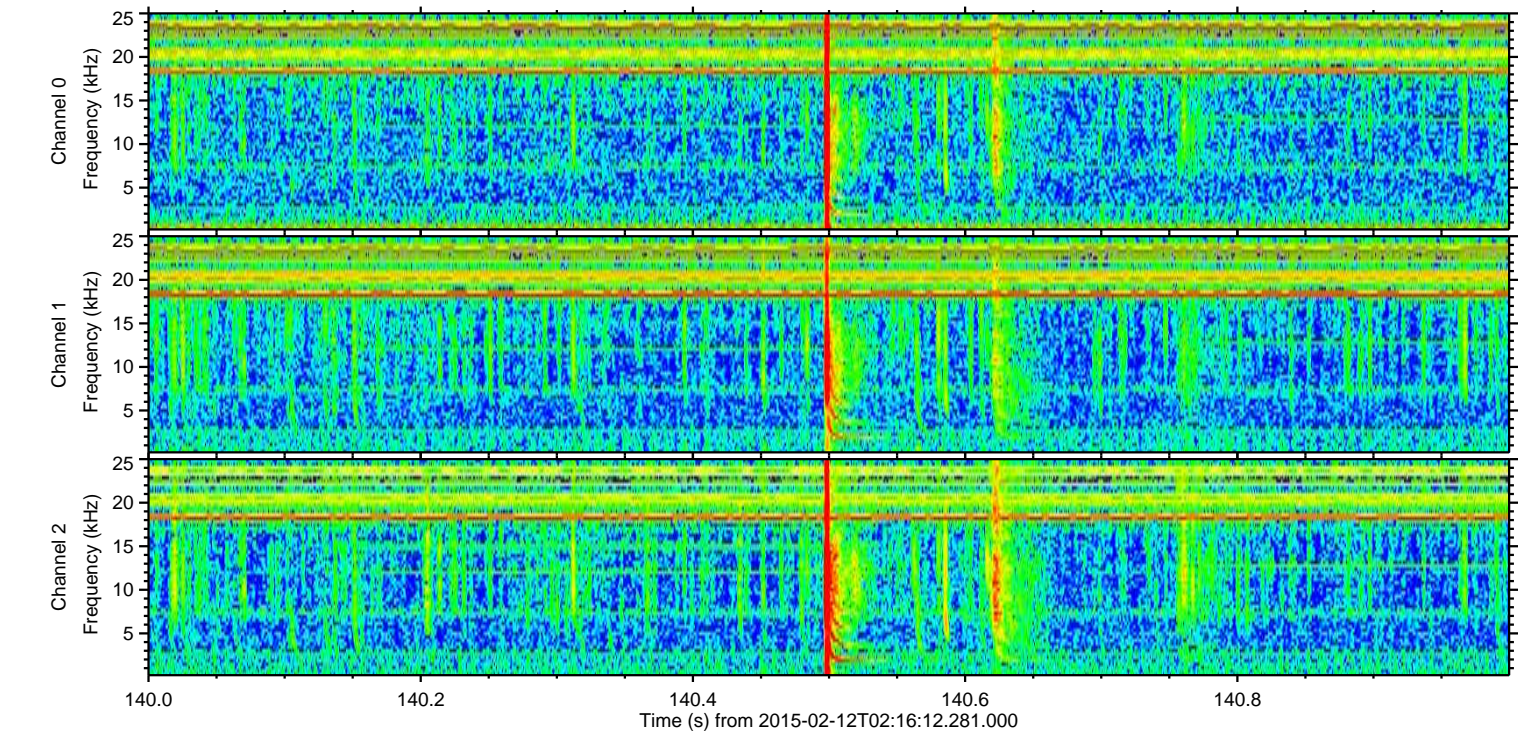
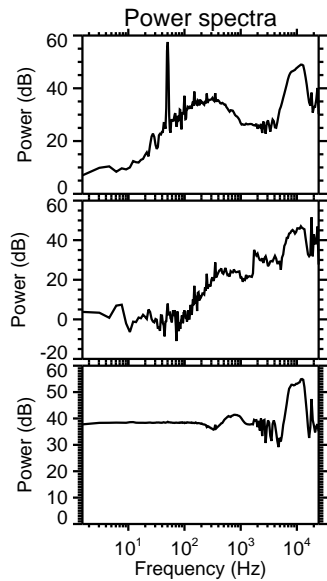
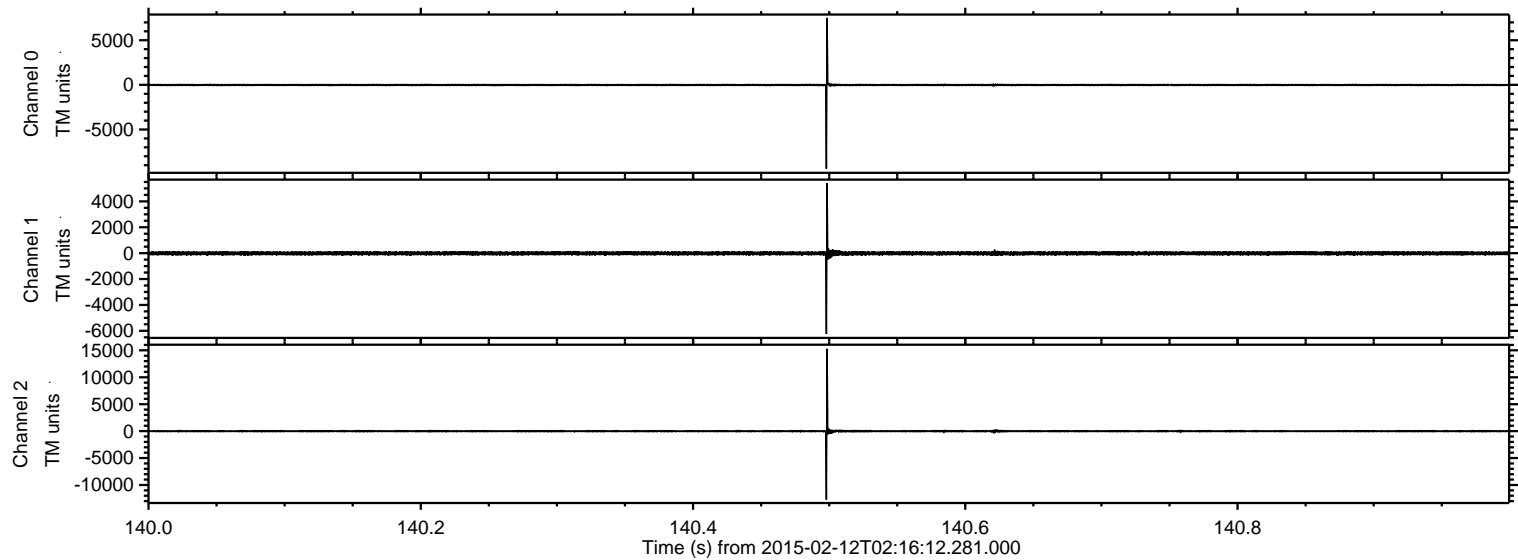



Processed Fri Feb 20 04:18:19 2015 by ELM ver.2012-10-06 from 001\_\_elm20150212\_021611\_\_dat00.bin

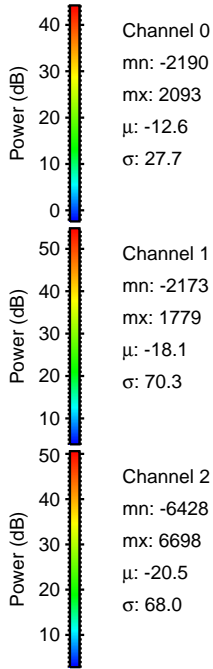
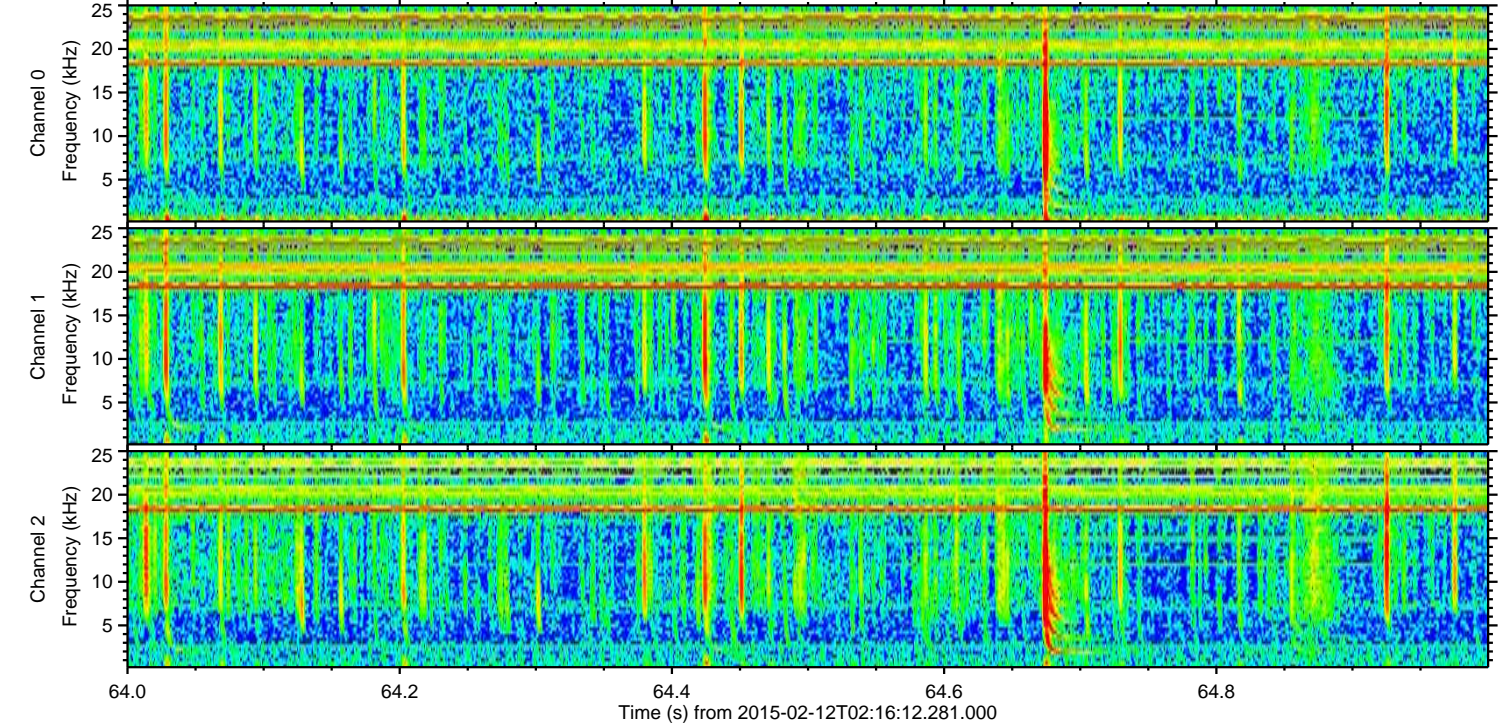
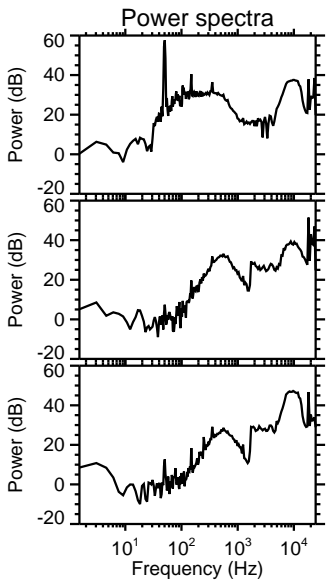
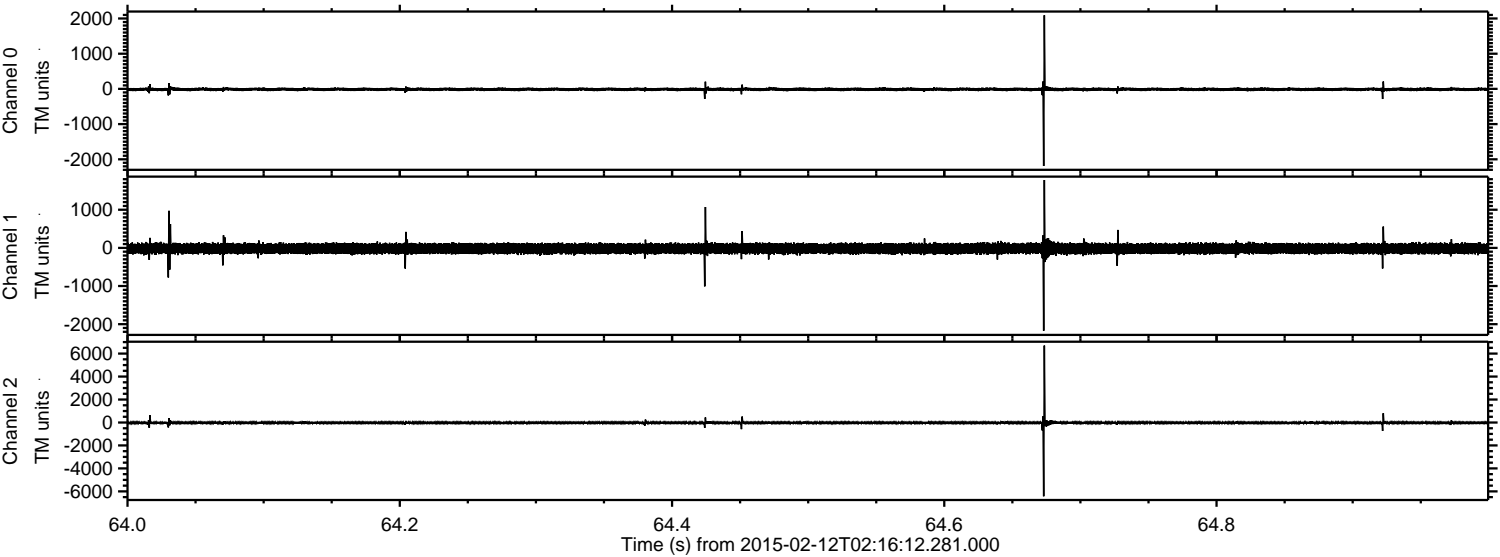



ELMAVAN 3D WAVEFORMS (Measured data sampled at 50 kHz) 49772 packets of 144 samples from 2015-02-12T02:16:12.281.000. Part 59/144

Processed Fri Feb 20 04:18:22 2015 by ELM ver.2012-10-06 from 001\_\_elm20150212\_021611\_\_dat00.bin

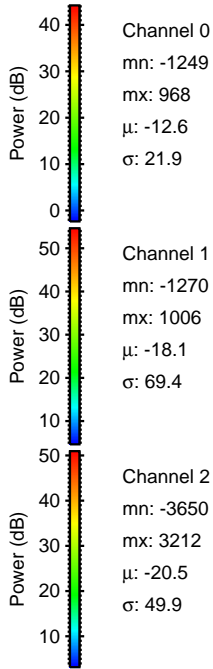
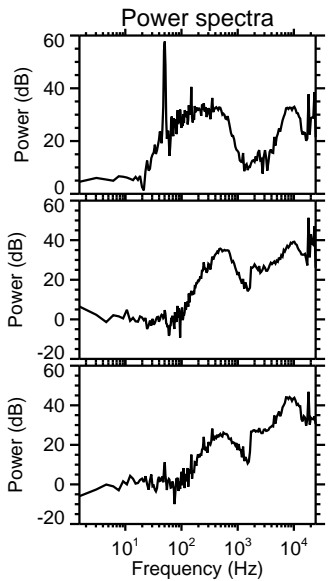
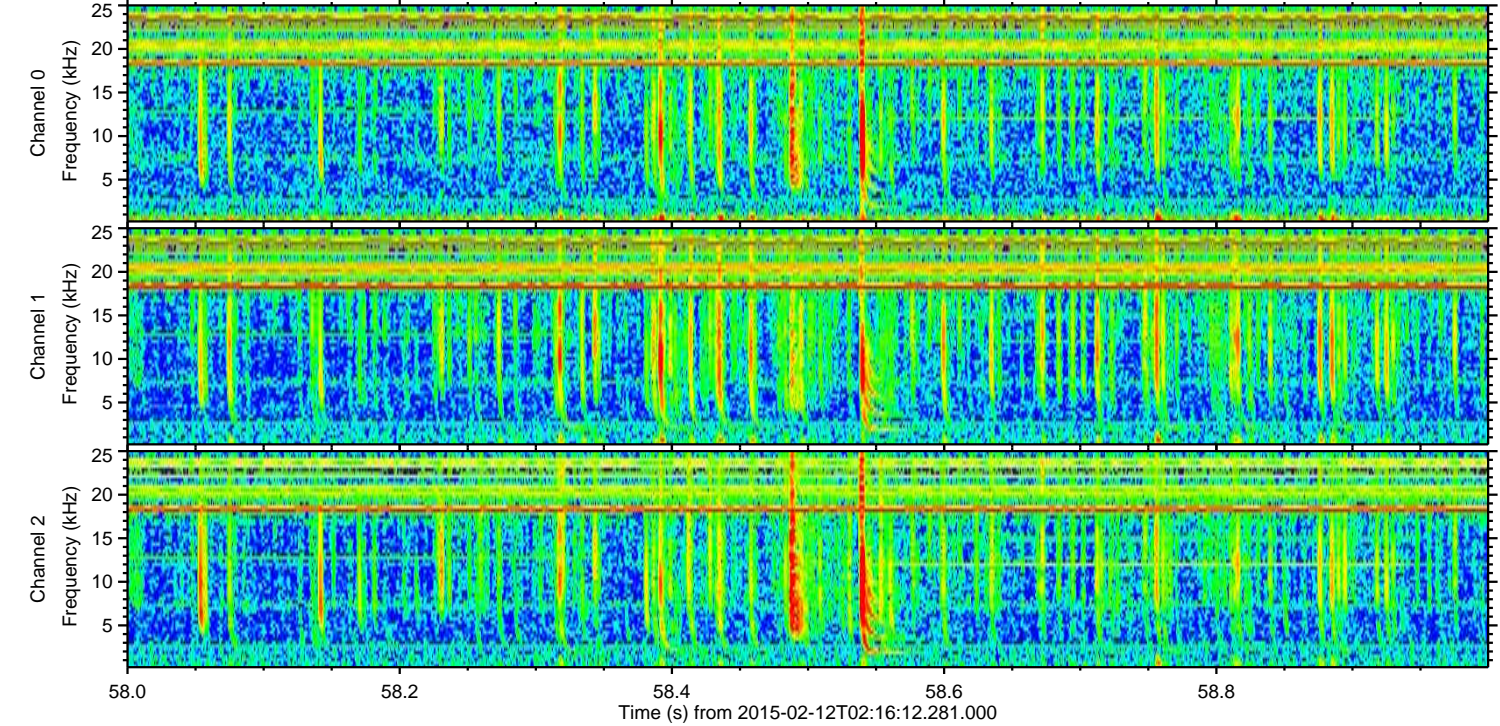
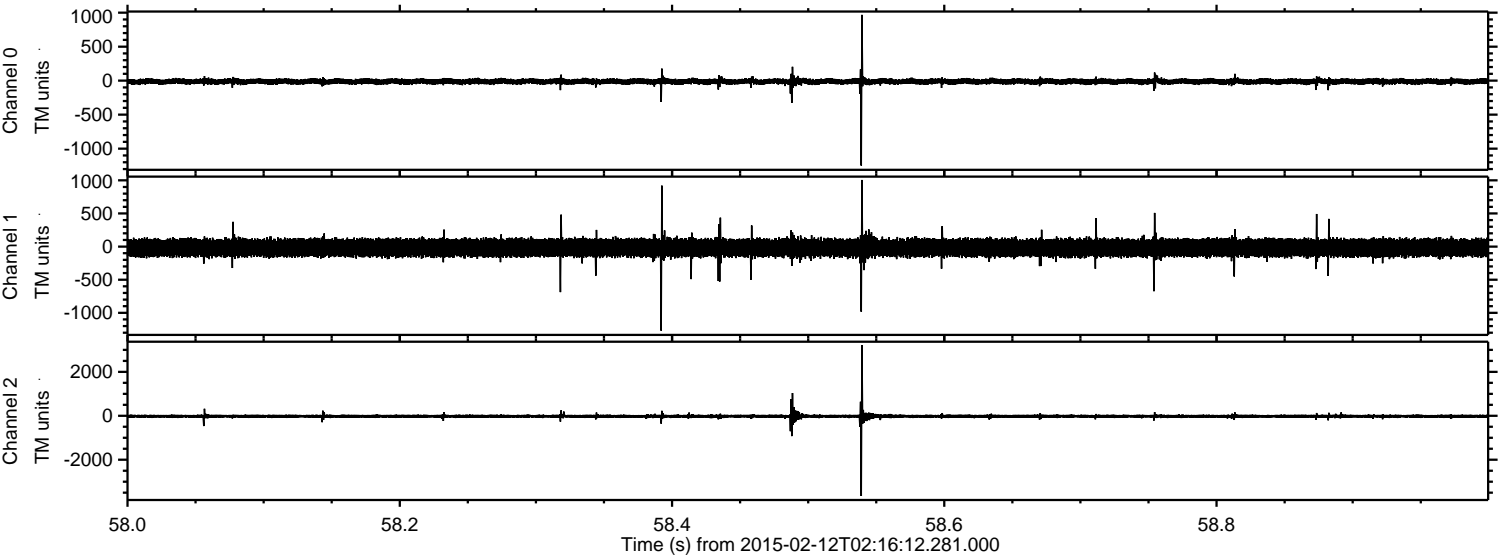

Channel 0  
mn: -1249  
mx: 968  
 $\mu$ : -12.6  
 $\sigma$ : 21.9

Channel 1  
mn: -1270  
mx: 1006  
 $\mu$ : -18.1  
 $\sigma$ : 69.4

Channel 2  
mn: -3650  
mx: 3212  
 $\mu$ : -20.5  
 $\sigma$ : 49.9



Processed Fri Feb 20 04:18:23 2015 by ELM ver.2012-10-06 from 001\_\_elm20150212\_021611\_\_dat00.bin

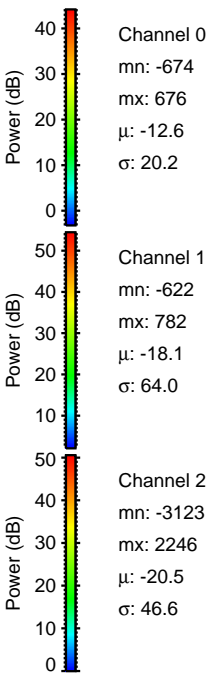
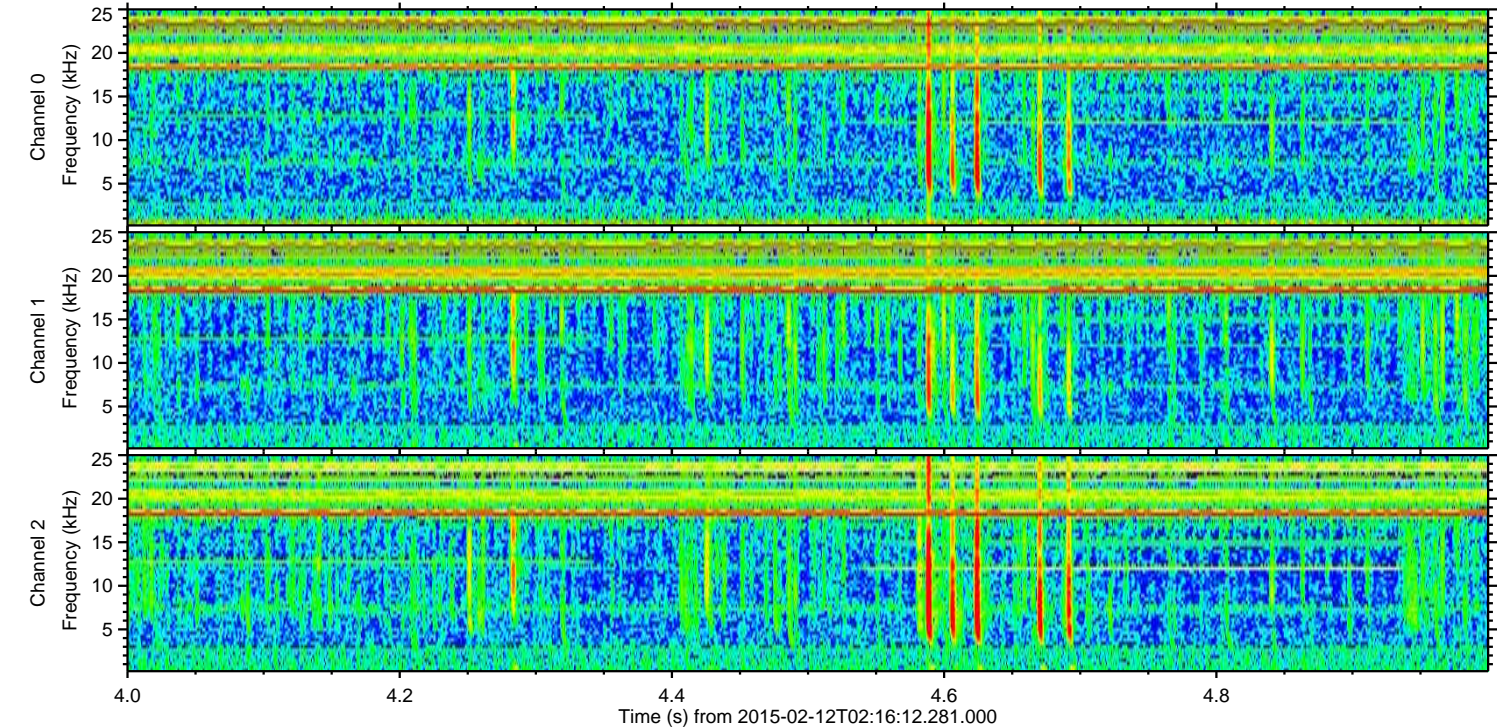
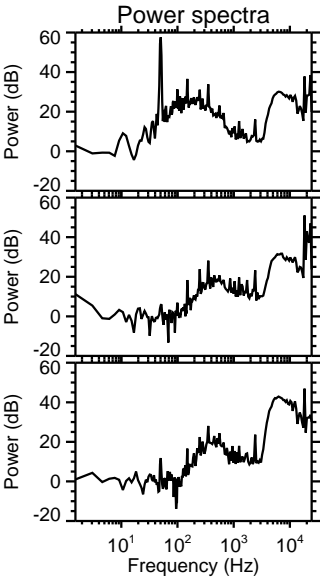
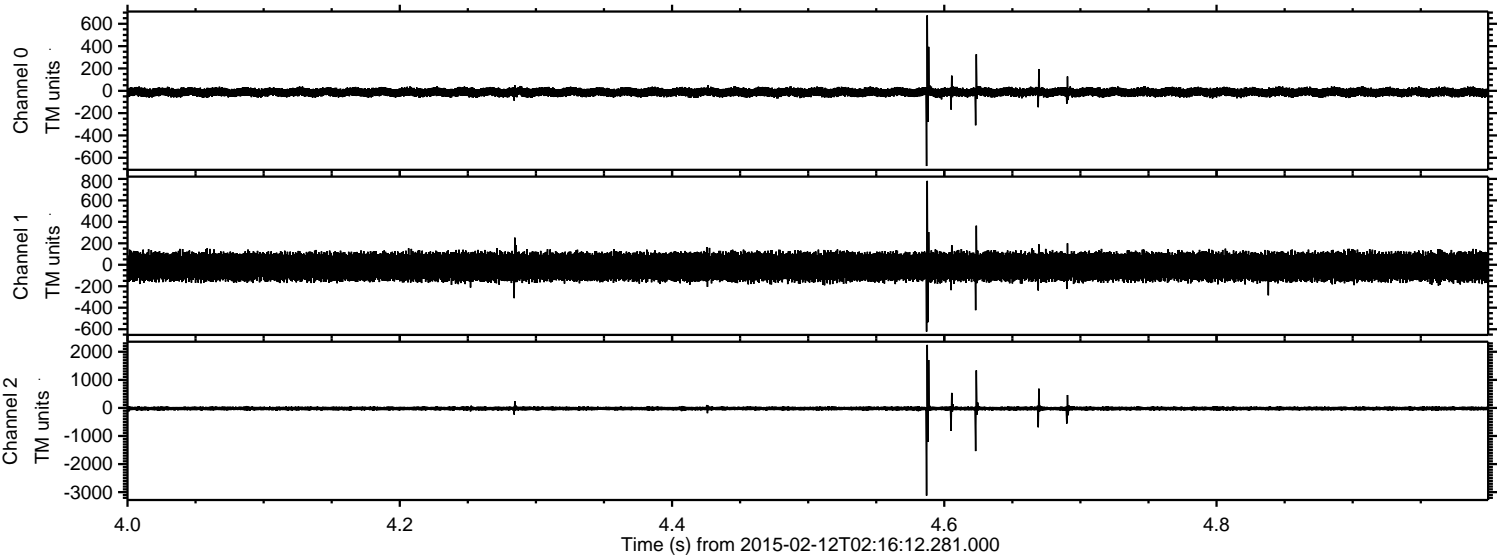



Processed Fri Feb 20 04:18:25 2015 by ELM ver.2012-10-06 from 001\_\_elm20150212\_021611\_\_dat00.bin

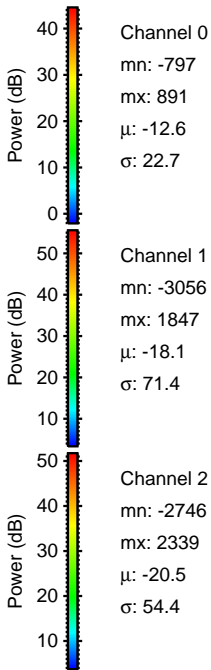
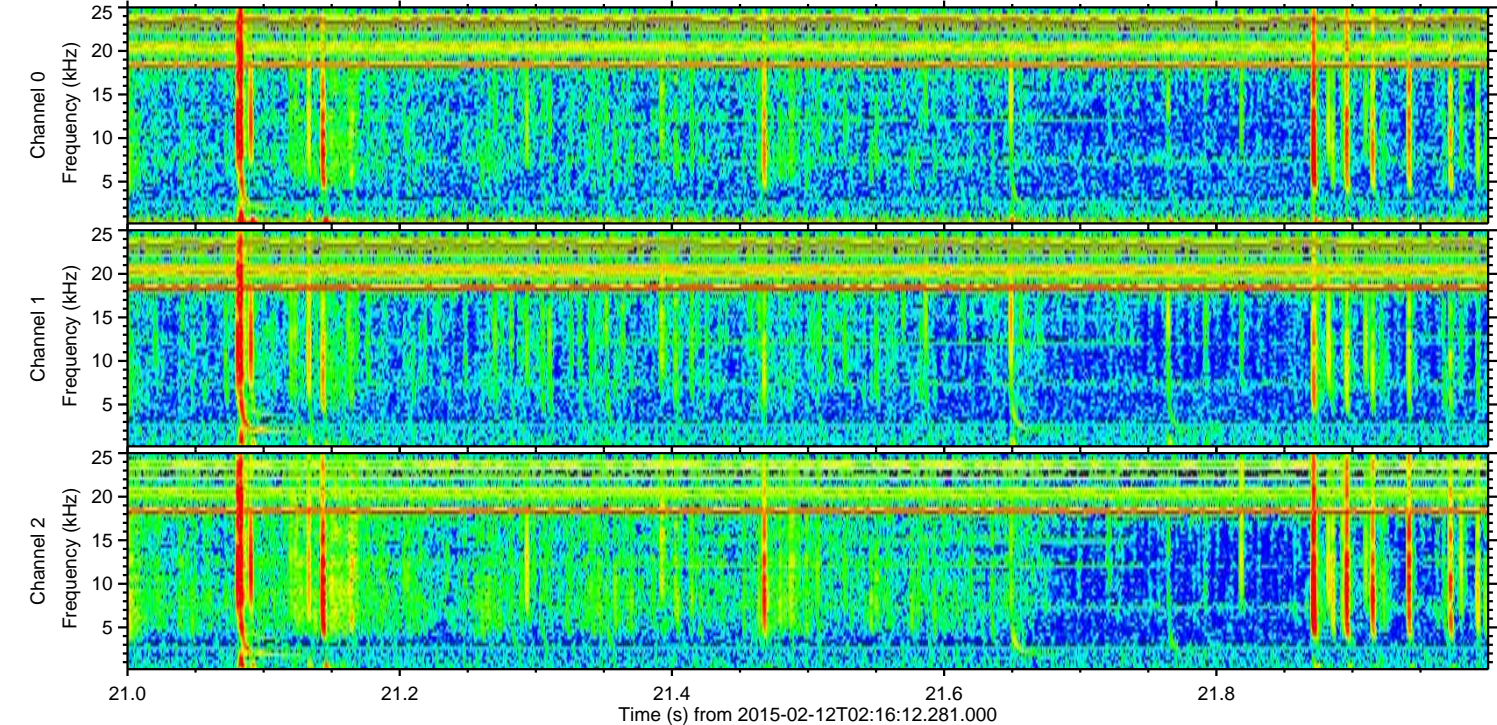
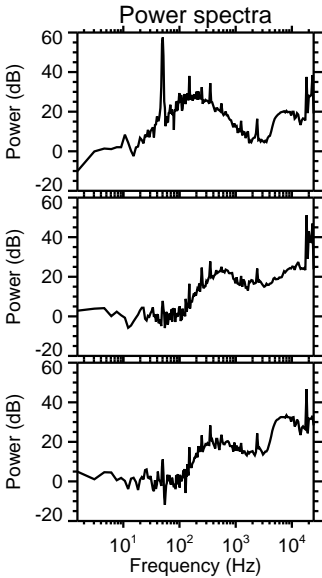
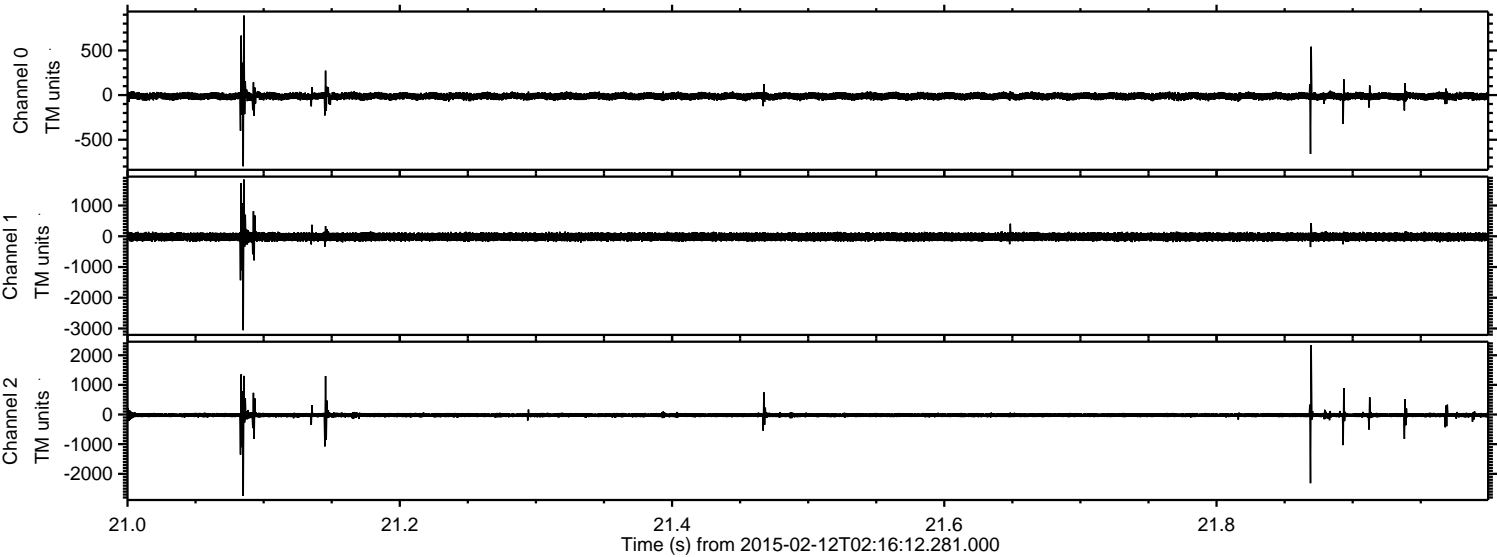

Channel 0  
mn: -797  
mx: 891  
 $\mu$ : -12.6  
 $\sigma$ : 22.7

Channel 1  
mn: -3056  
mx: 1847  
 $\mu$ : -18.1  
 $\sigma$ : 71.4

Channel 2  
mn: -2746  
mx: 2339  
 $\mu$ : -20.5  
 $\sigma$ : 54.4



ELMAVAN 3D WAVEFORMS (Measured data sampled at 50 kHz) 49772 packets of 144 samples from 2015-02-12T02:16:12.281.000. Part 107/144

Processed Fri Feb 20 04:18:26 2015 by ELM ver.2012-10-06 from 001\_\_elm20150212\_021611\_\_dat00.bin

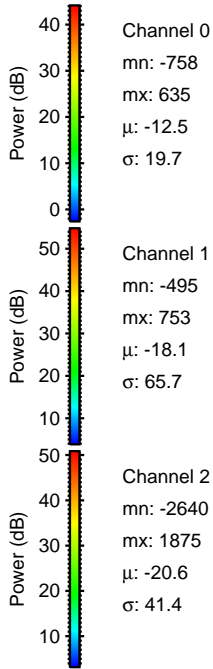
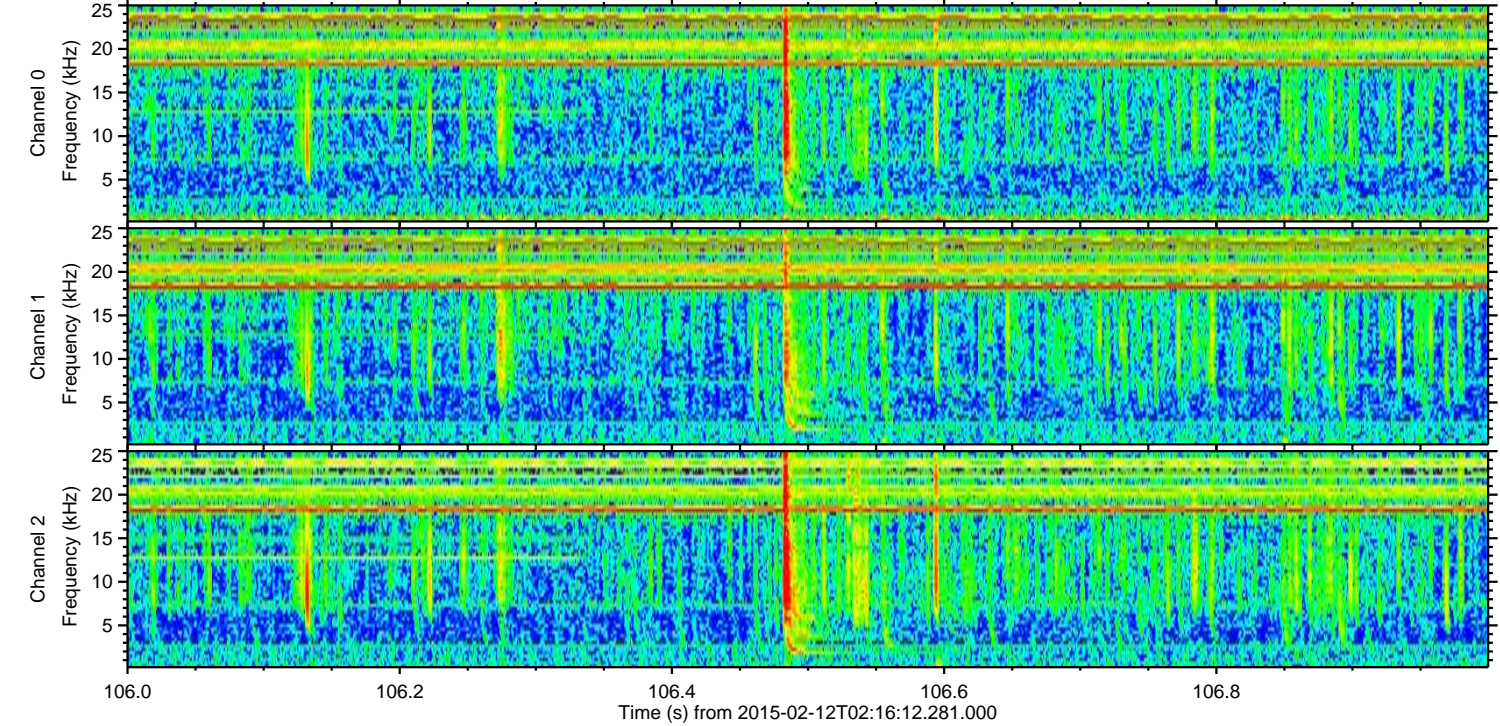
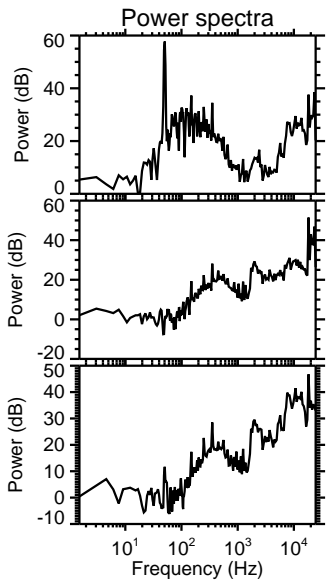
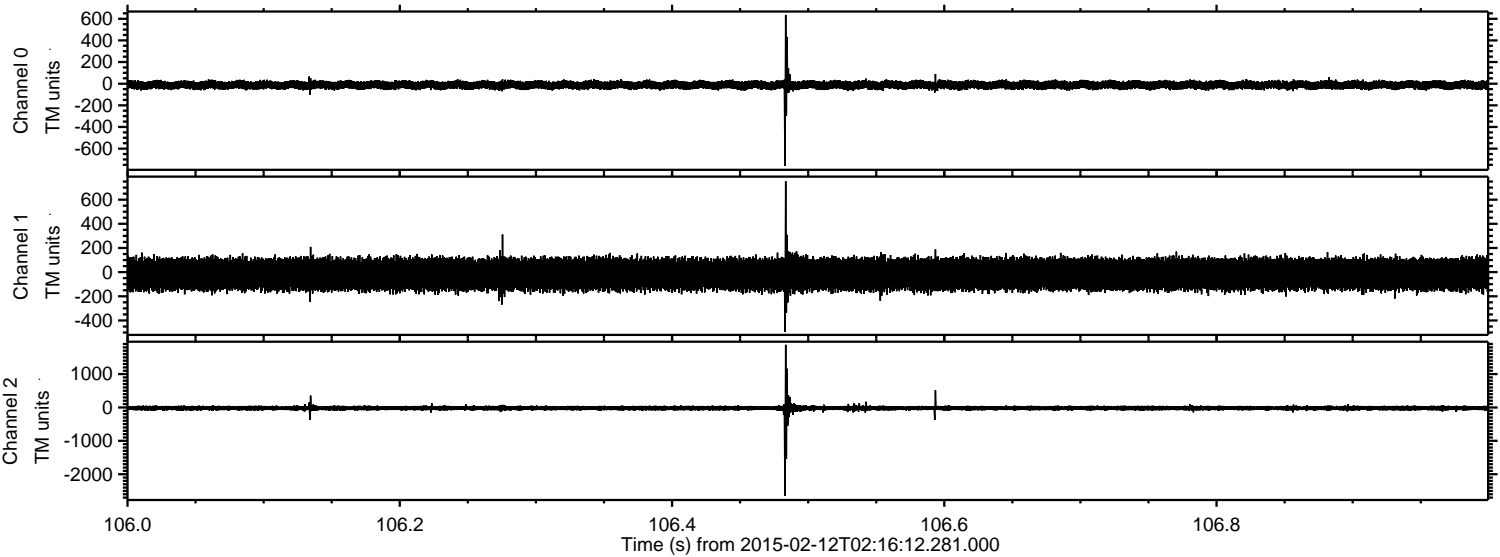

Channel 0  
mn: -758  
mx: 635  
 $\mu$ : -12.5  
 $\sigma$ : 19.7

Channel 1  
mn: -495  
mx: 753  
 $\mu$ : -18.1  
 $\sigma$ : 65.7

Channel 2  
mn: -2640  
mx: 1875  
 $\mu$ : -20.6  
 $\sigma$ : 41.4



ELMAVAN 3D WAVEFORMS (Measured data sampled at 50 kHz) 49772 packets of 144 samples from 2015-02-12T02:16:12.281.000. Part 143/144

Processed Fri Feb 20 04:18:28 2015 by ELM ver.2012-10-06 from 001\_\_elm20150212\_021611\_\_dat00.bin

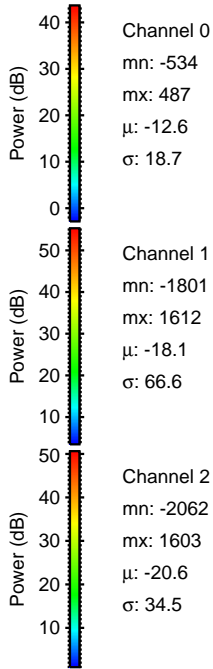
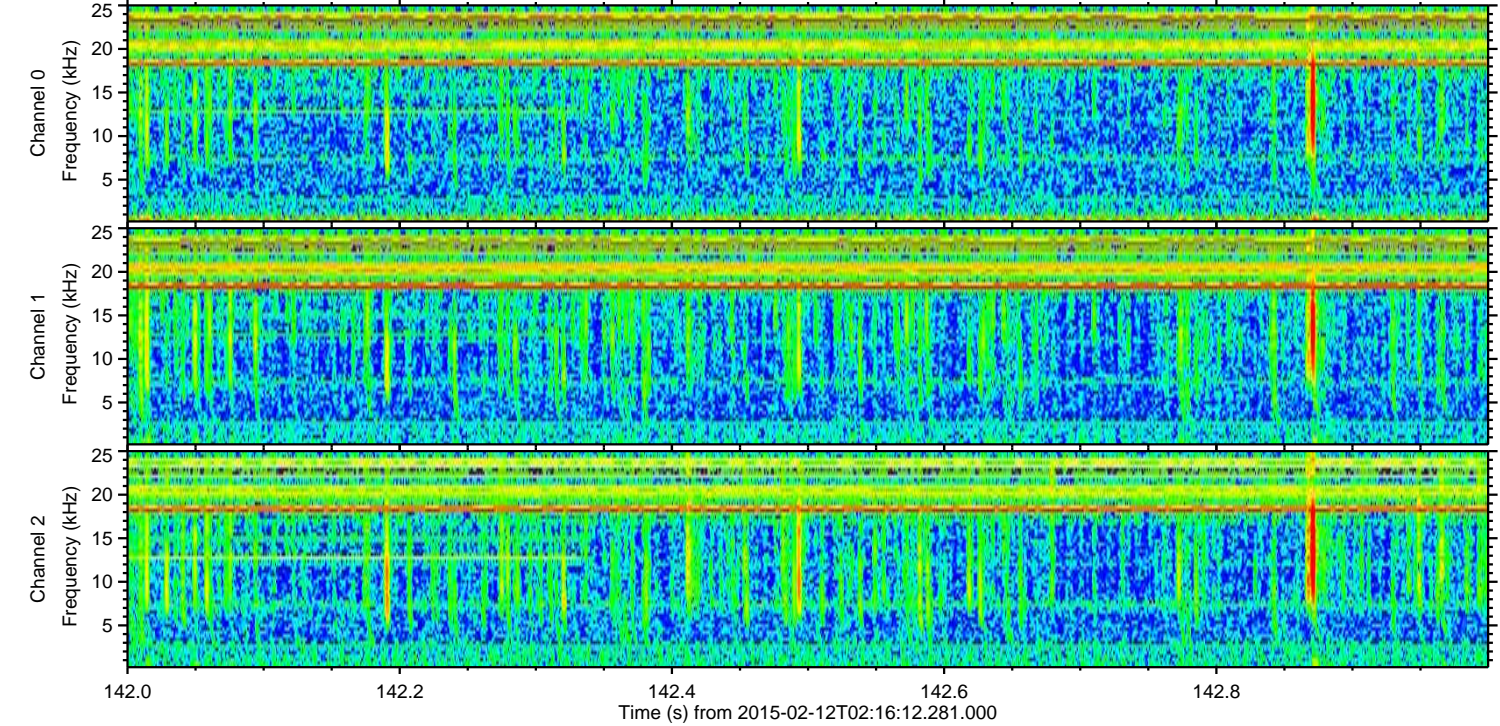
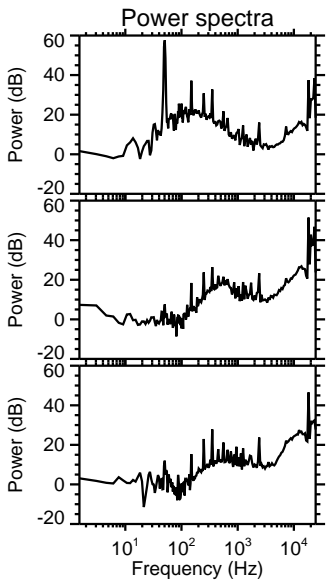
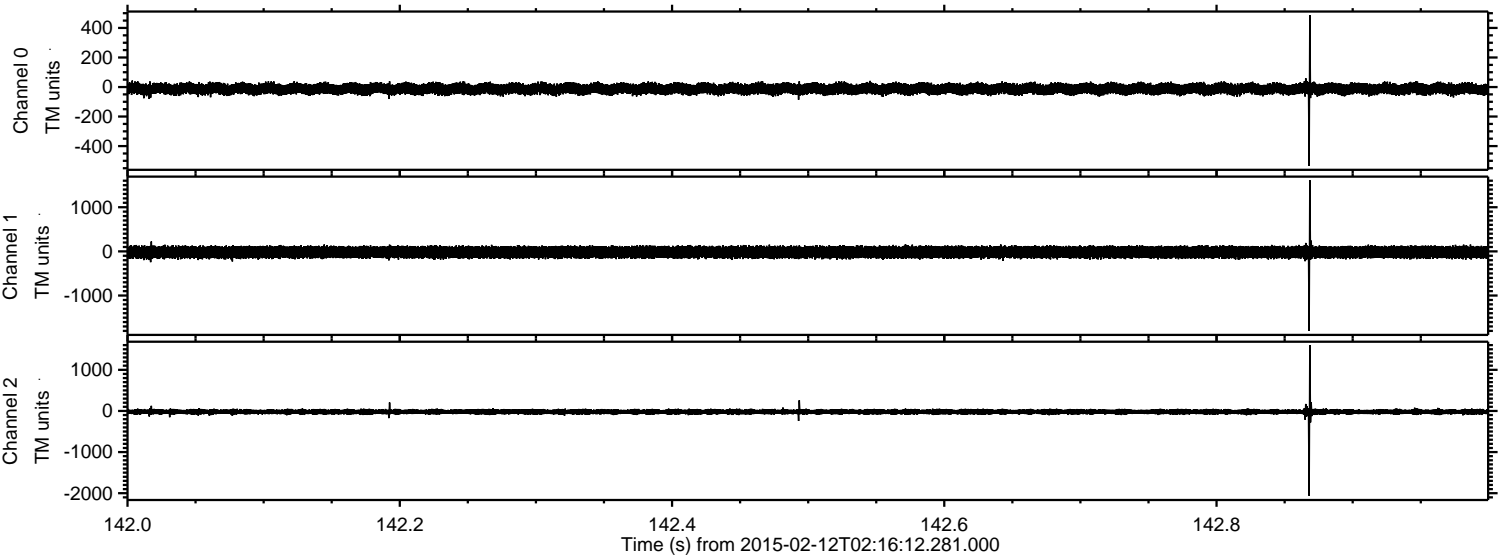



ELMAVAN 3D WAVEFORMS (Measured data sampled at 50 kHz) 49772 packets of 144 samples from 2015-02-12T02:16:12.281.000. Part 117/144

Processed Fri Feb 20 04:18:29 2015 by ELM ver.2012-10-06 from 001\_\_elm20150212\_021611\_\_dat00.bin

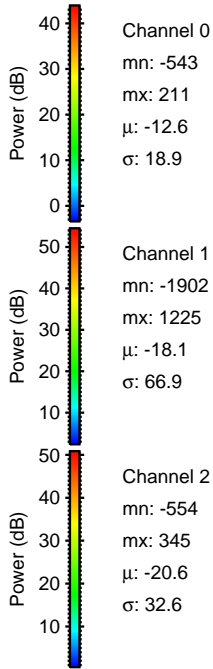
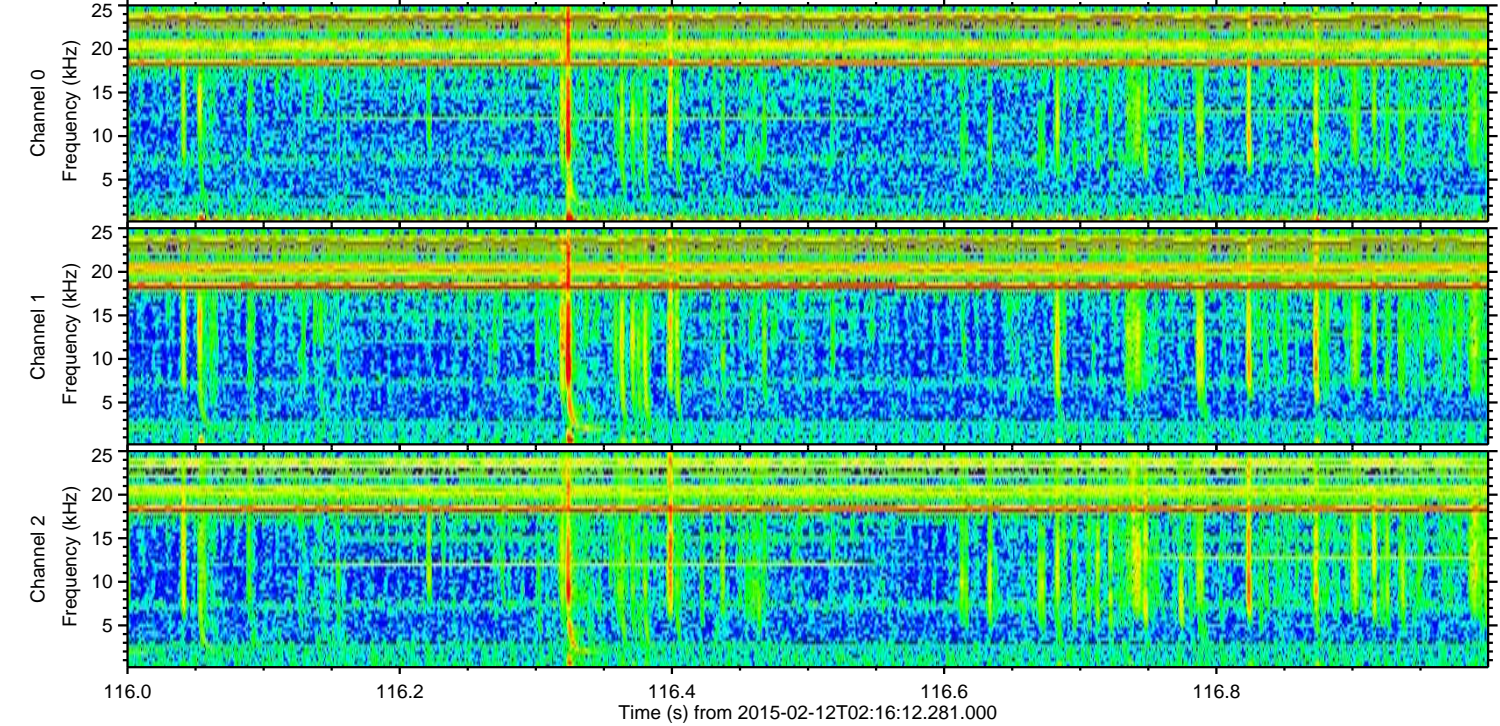
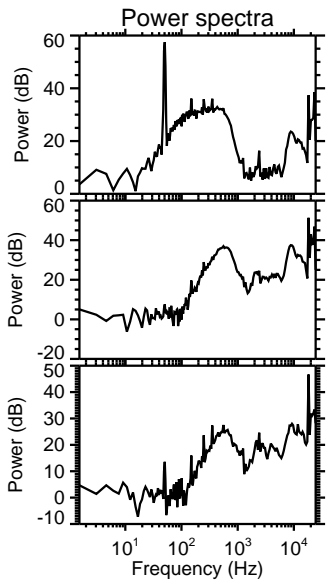
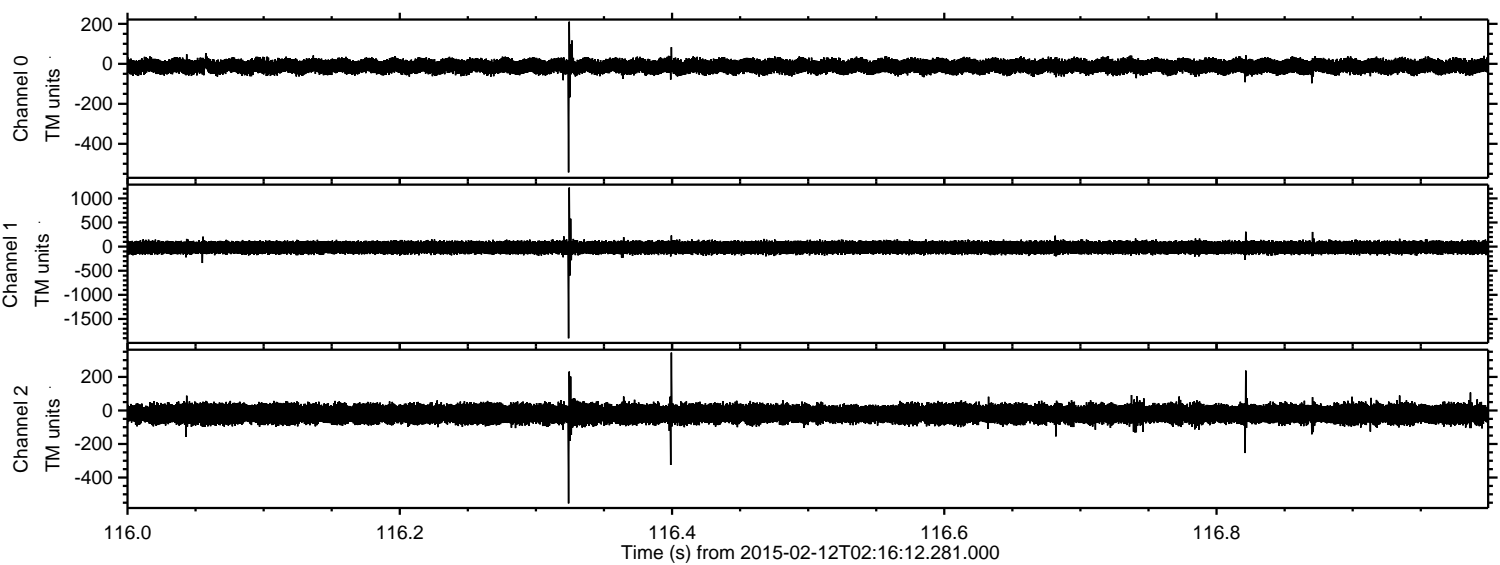



ELMAVAN 3D WAVEFORMS (Measured data sampled at 50 kHz) 49772 packets of 144 samples from 2015-02-12T02:16:12.281.000. Part 114/144

Processed Fri Feb 20 04:18:30 2015 by ELM ver.2012-10-06 from 001\_\_elm20150212\_021611\_\_dat00.bin

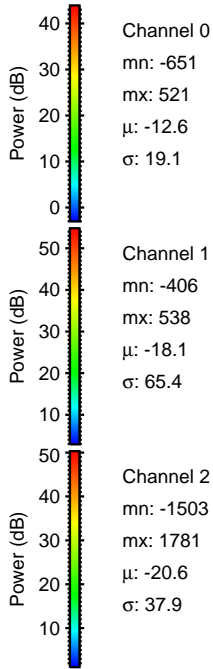
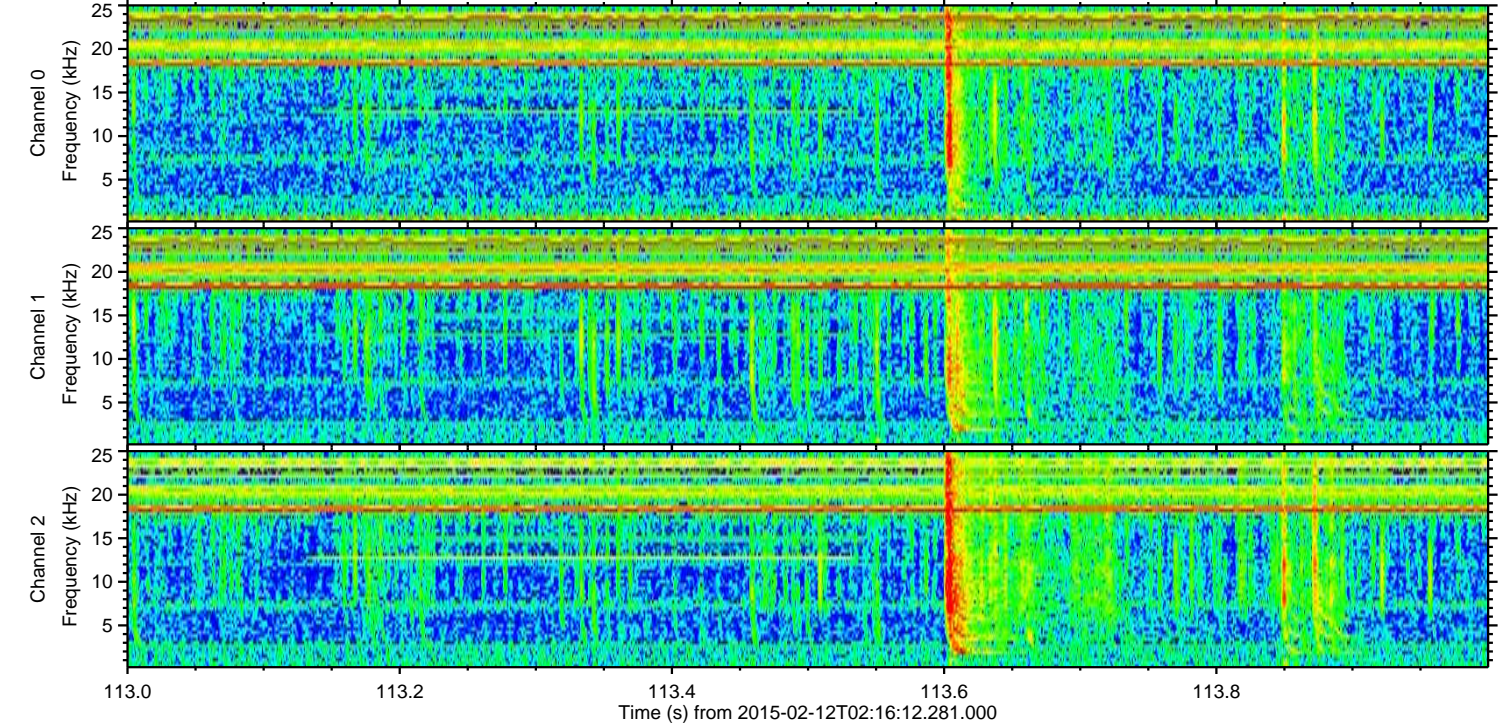
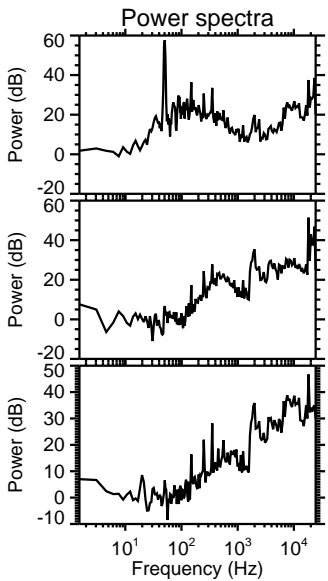
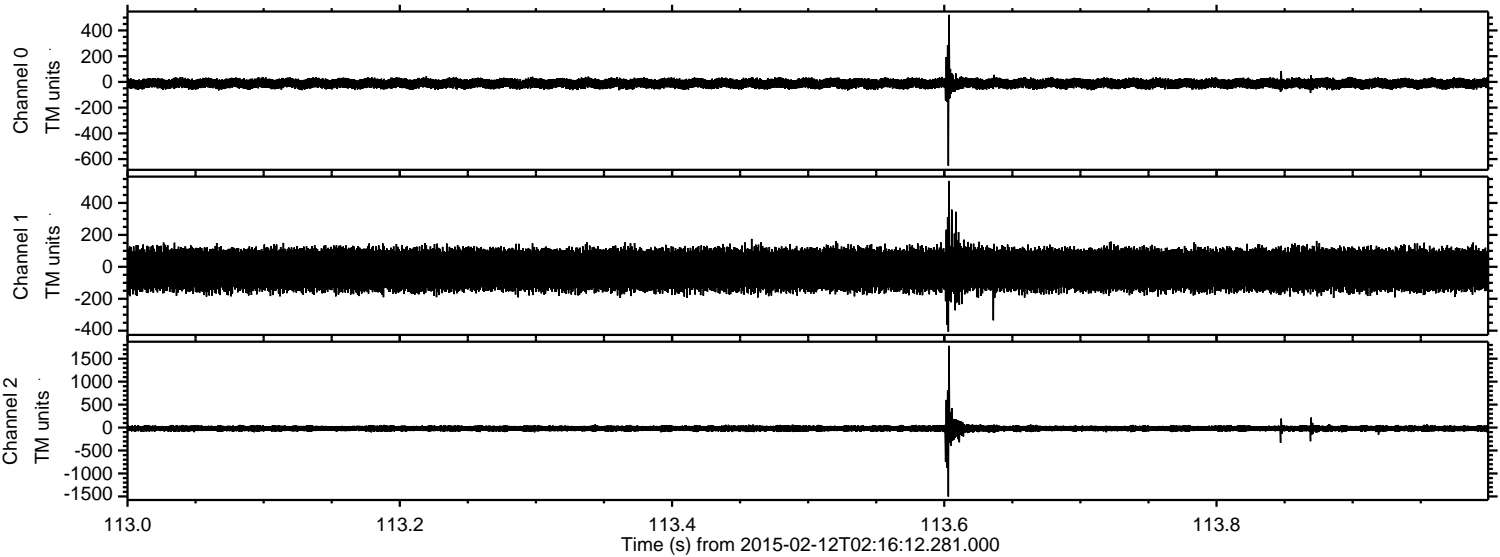



Processed Fri Feb 20 04:18:31 2015 by ELM ver.2012-10-06 from 001\_\_elm20150212\_021611\_\_dat00.bin

