

ELMAVAN 3D WAVEFORMS (Measured data sampled at 50 kHz) 49805 packets of 144 samples from 2015-02-12T02:06:11.987.000.

Processed Fri Feb 20 04:14:18 2015 by ELM ver.2012-10-06 from 001__elm20150212_020610__dat00.bin

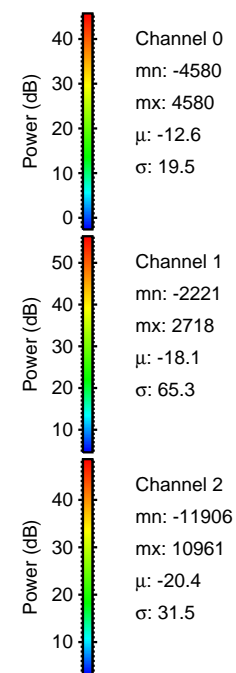

Processed Fri Feb 20 04:14:45 2015 by ELM ver.2012-10-06 from 001__elm20150212_020610__dat00.bin

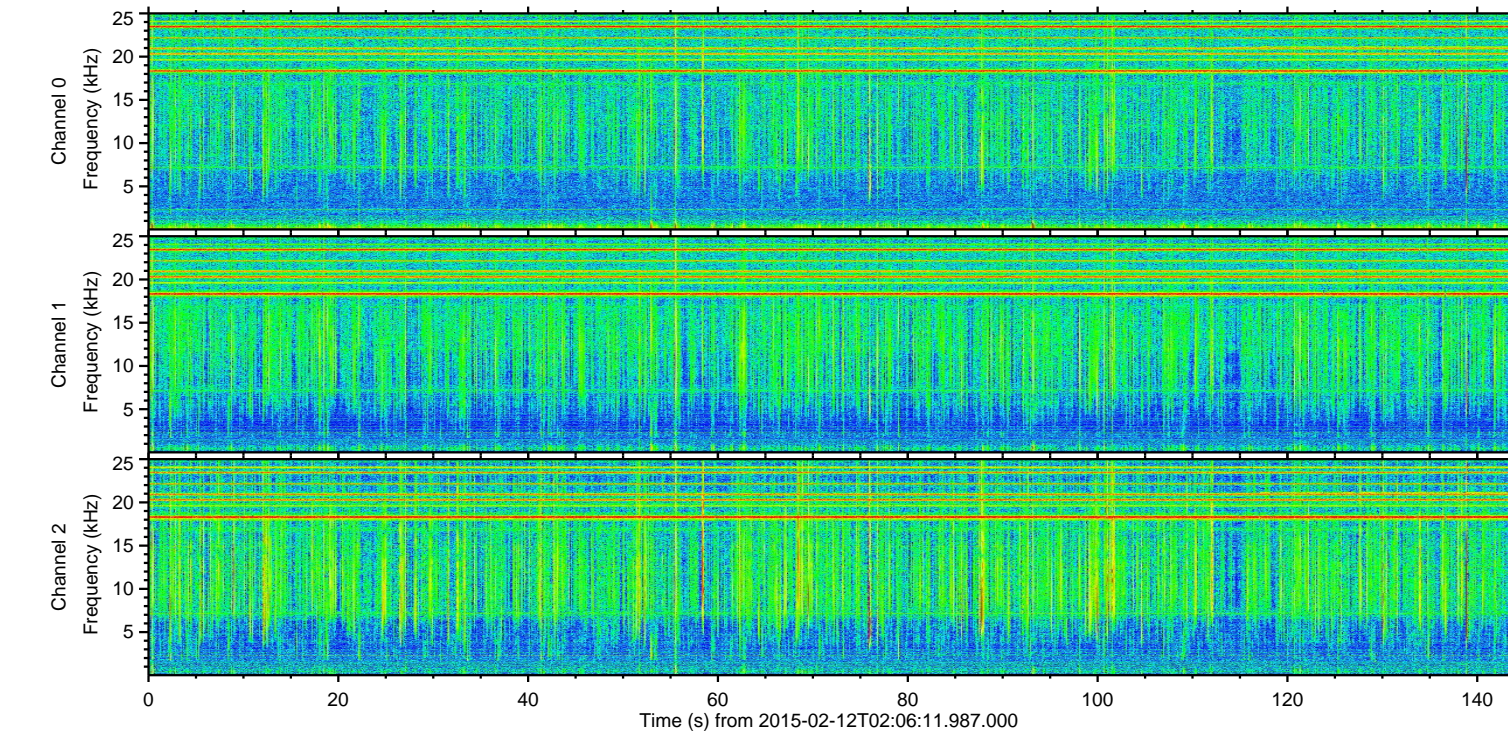
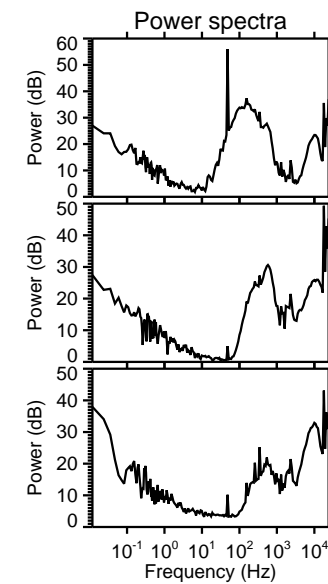
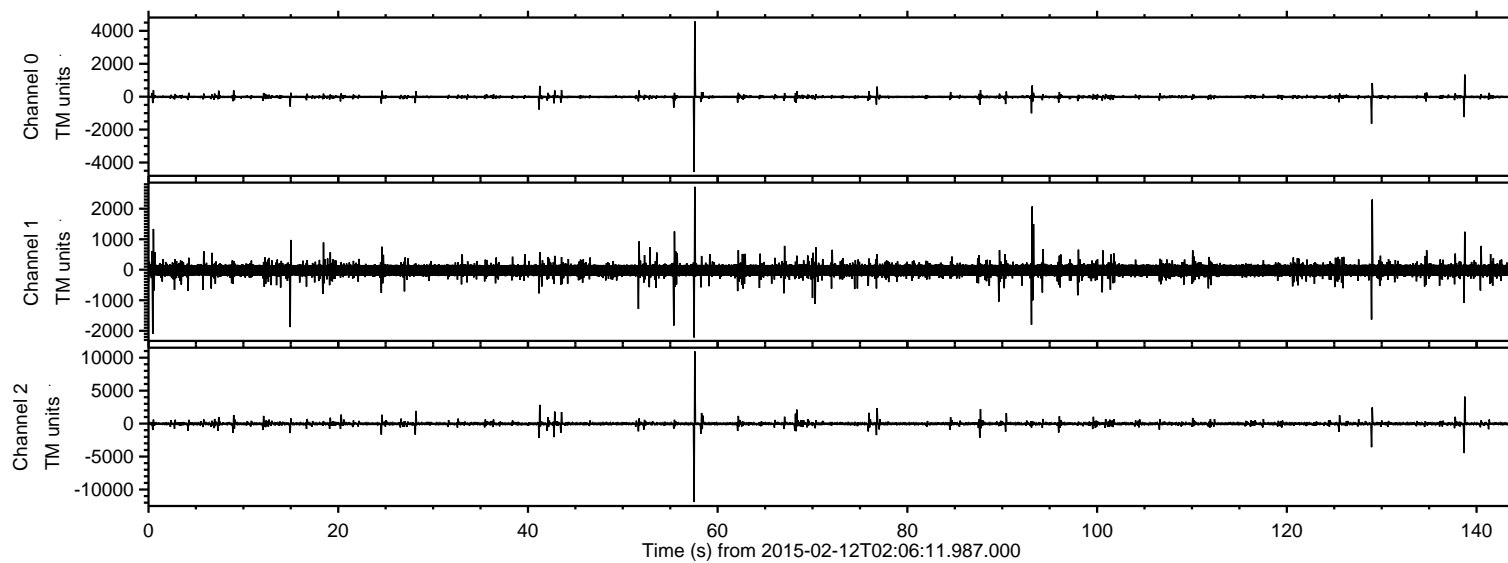
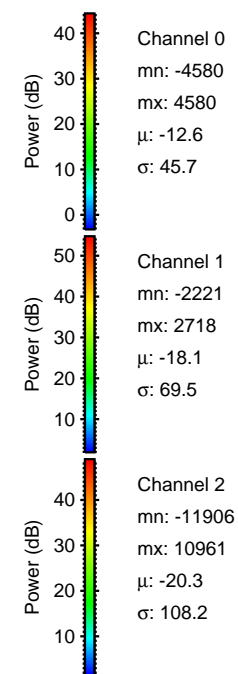
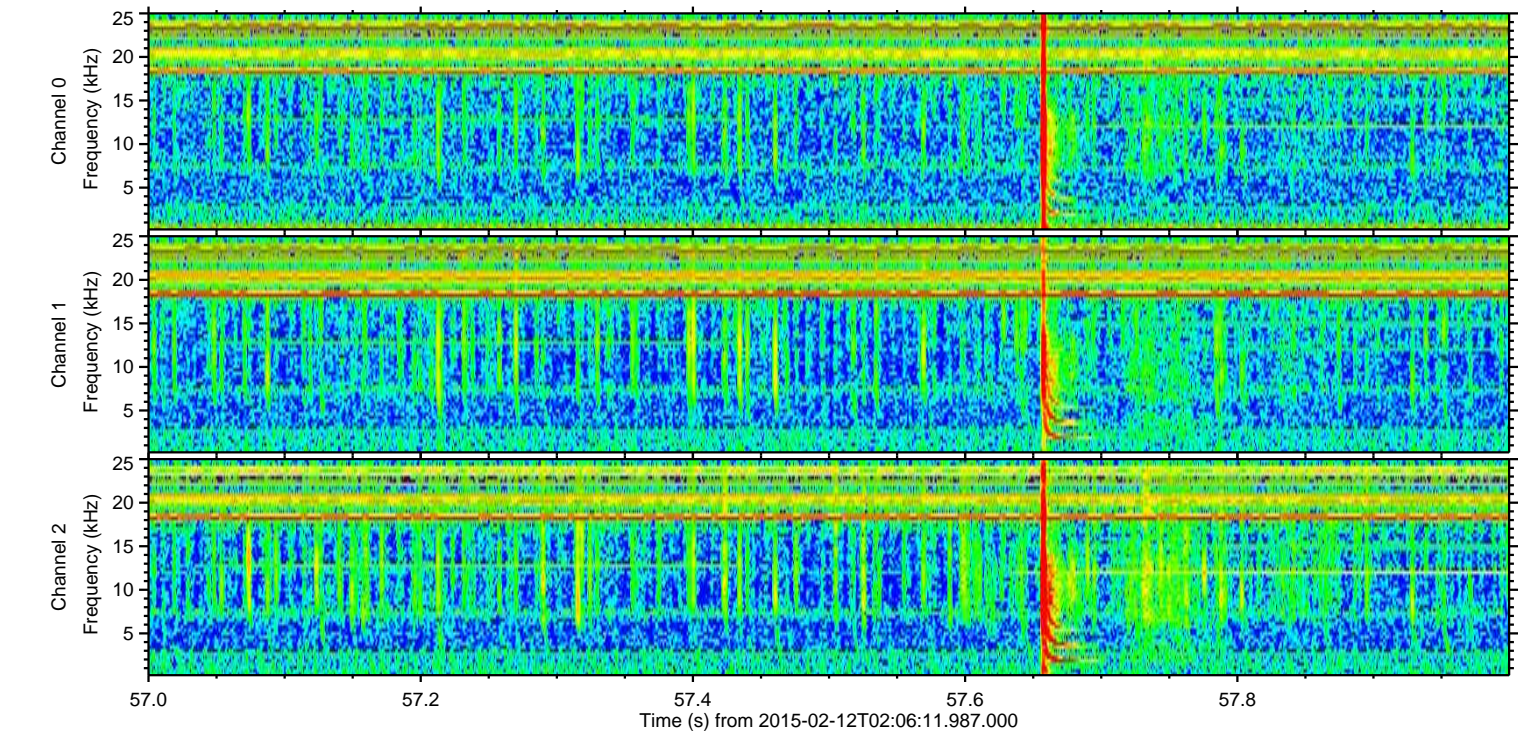
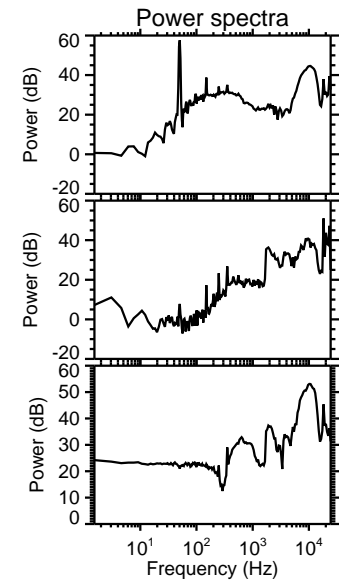
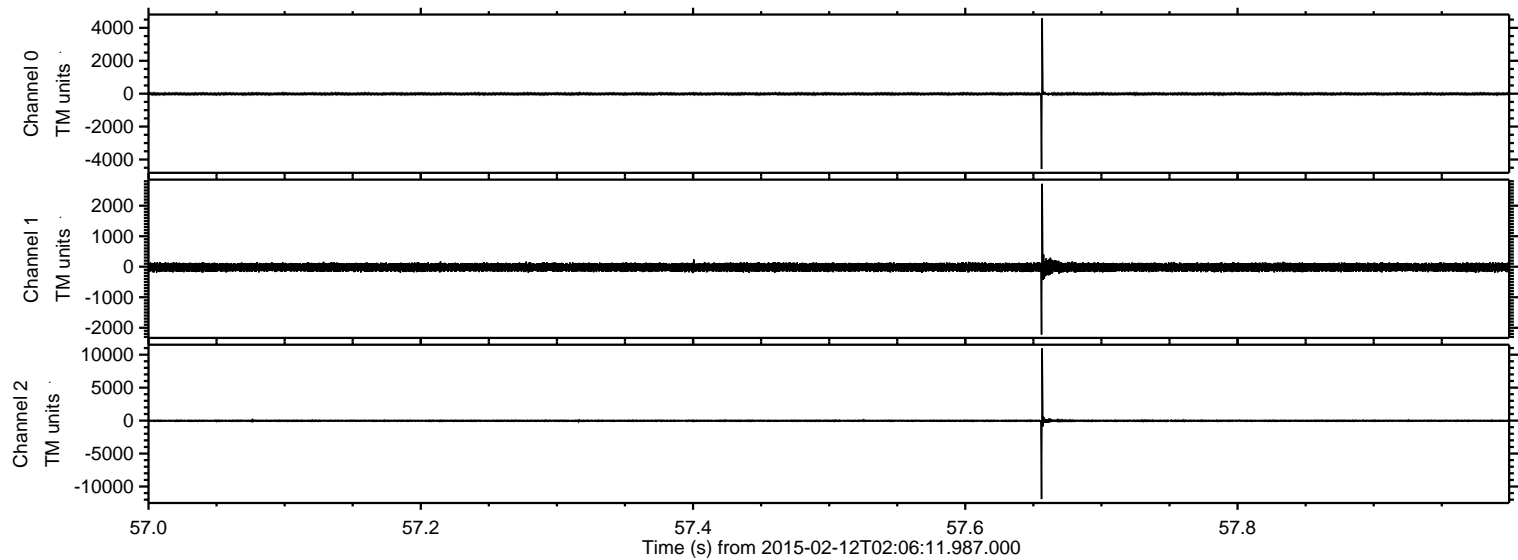

ELMAVAN 3D WAVEFORMS (Measured data sampled at 50 kHz) 49805 packets of 144 samples from 2015-02-12T02:06:11.987.000. Part 139/144

Processed Fri Feb 20 04:14:46 2015 by ELM ver.2012-10-06 from 001__elm20150212_020610__dat00.bin

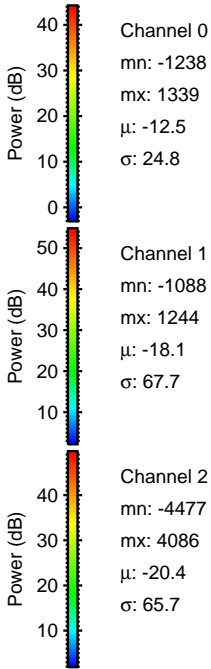
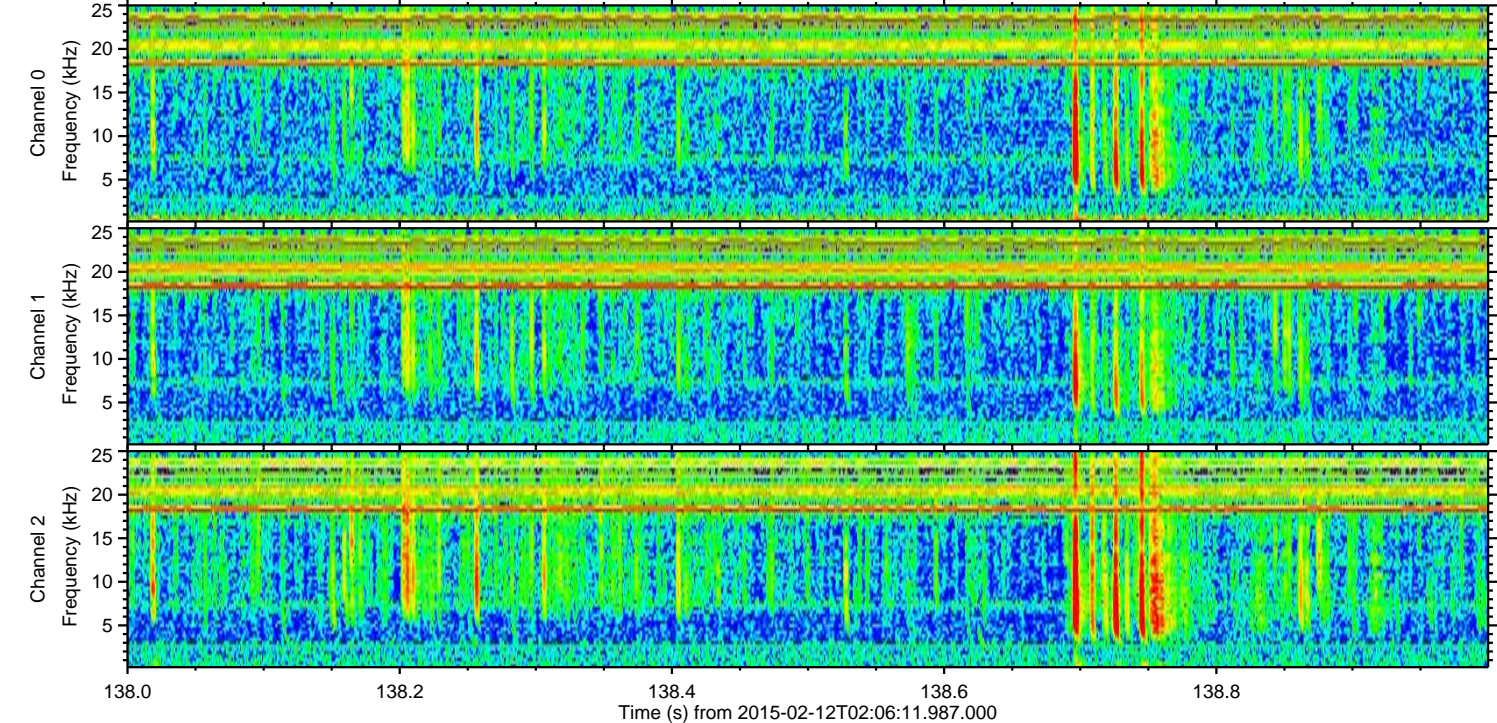
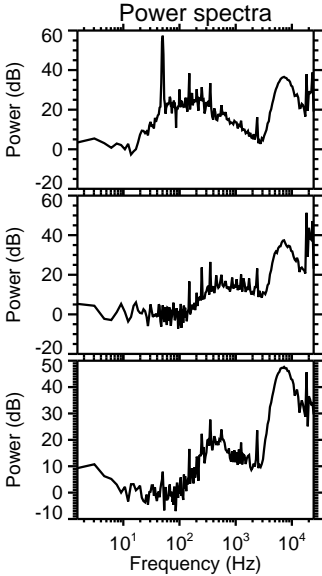
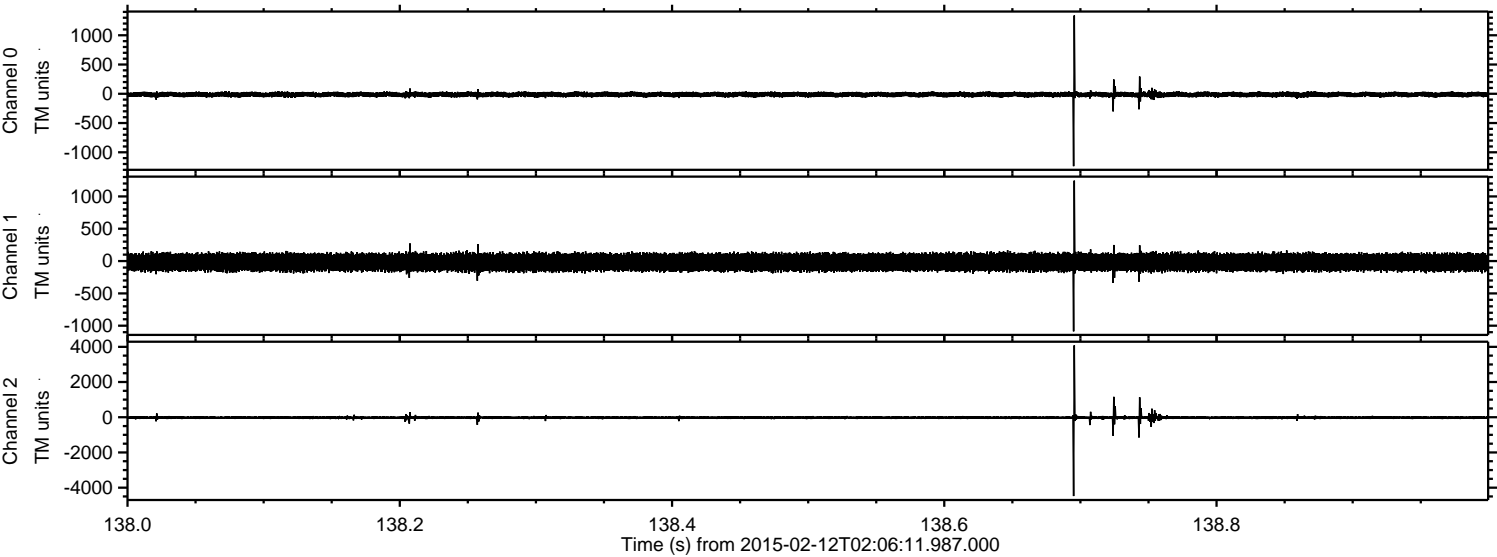

ELMAVAN 3D WAVEFORMS (Measured data sampled at 50 kHz) 49805 packets of 144 samples from 2015-02-12T02:06:11.987.000. Part 130/144

Processed Fri Feb 20 04:14:48 2015 by ELM ver.2012-10-06 from 001__elm20150212_020610__dat00.bin

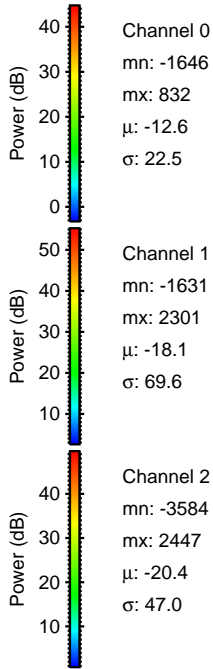
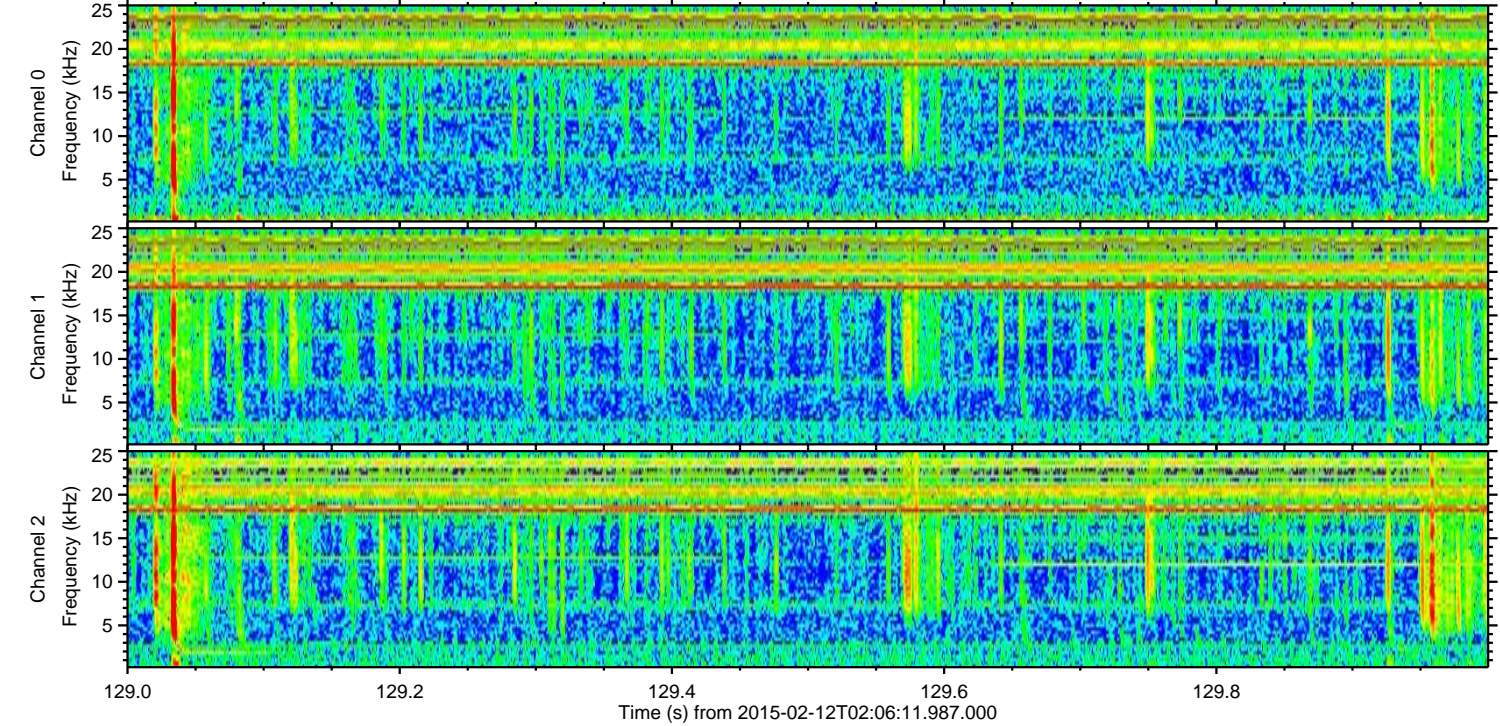
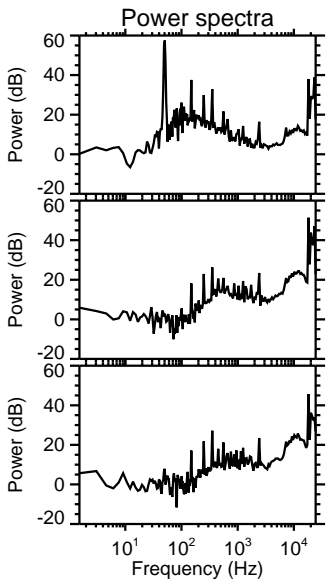
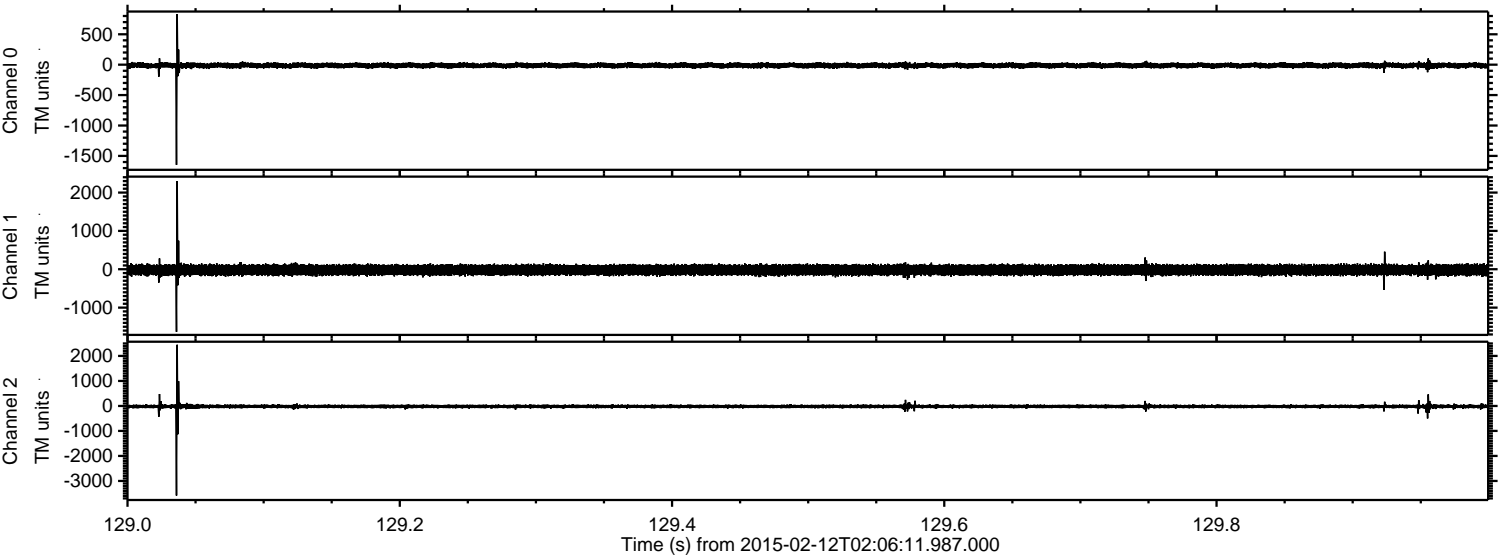

Processed Fri Feb 20 04:14:50 2015 by ELM ver.2012-10-06 from 001__elm20150212_020610__dat00.bin

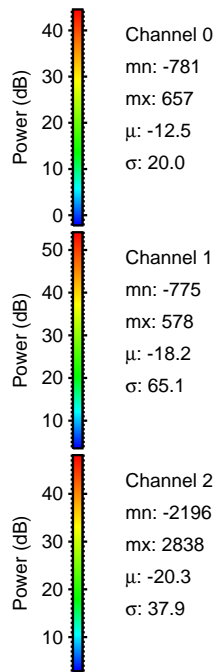
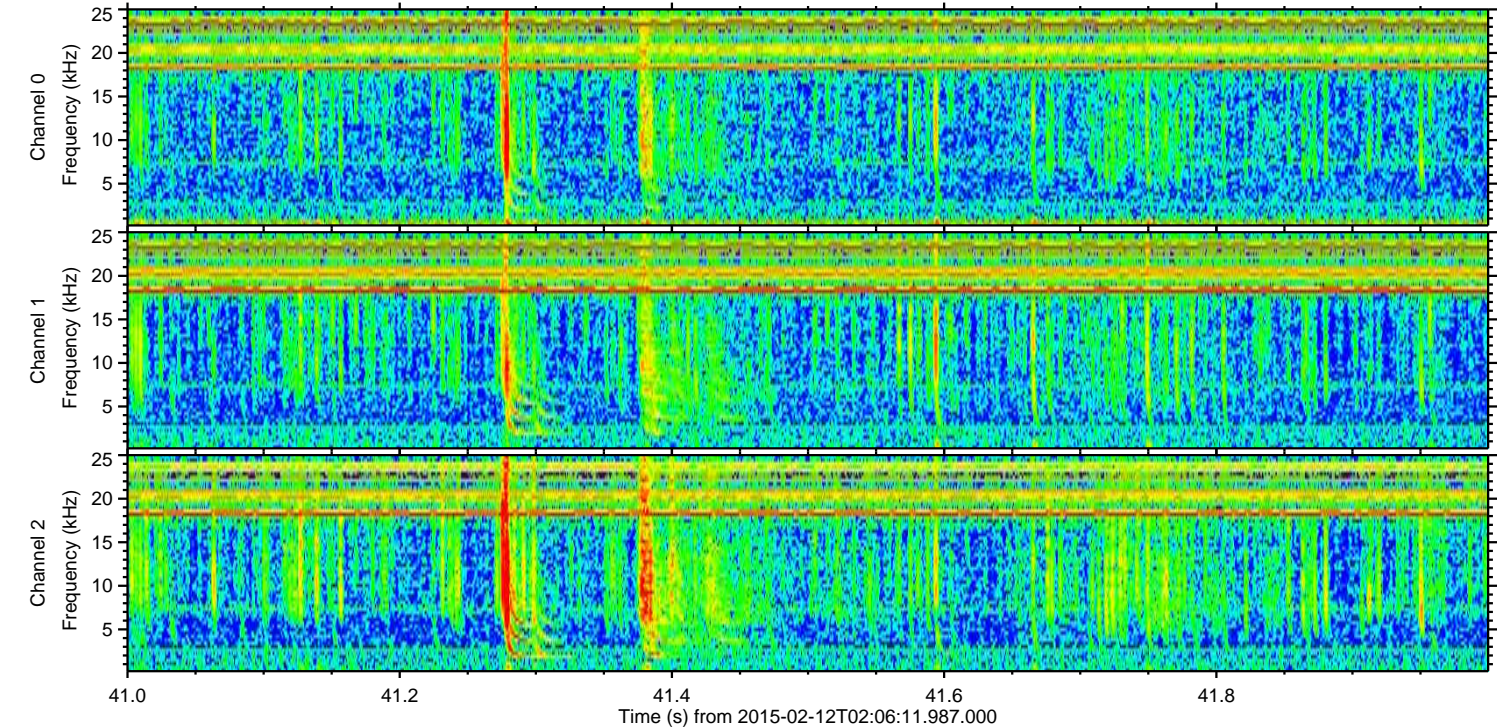
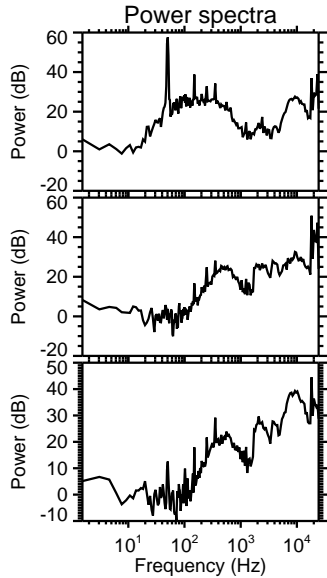
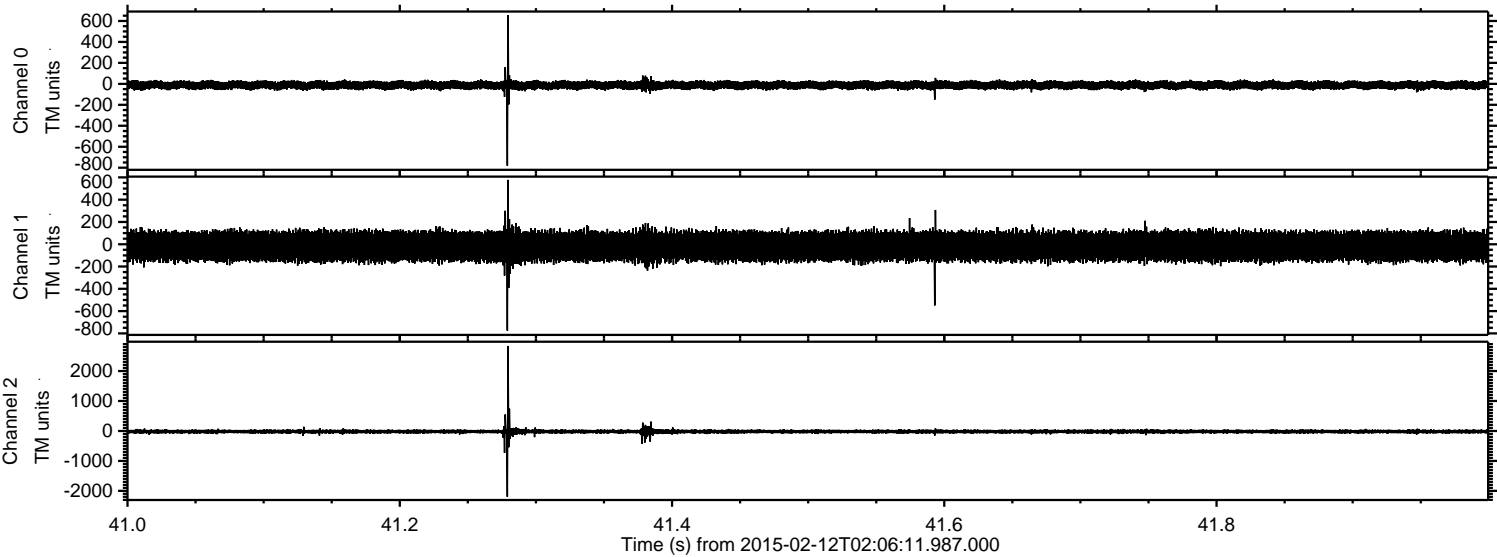

Processed Fri Feb 20 04:14:52 2015 by ELM ver.2012-10-06 from 001__elm20150212_020610__dat00.bin

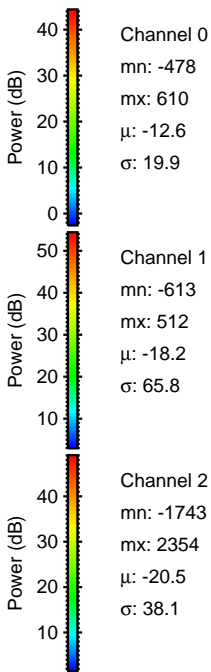
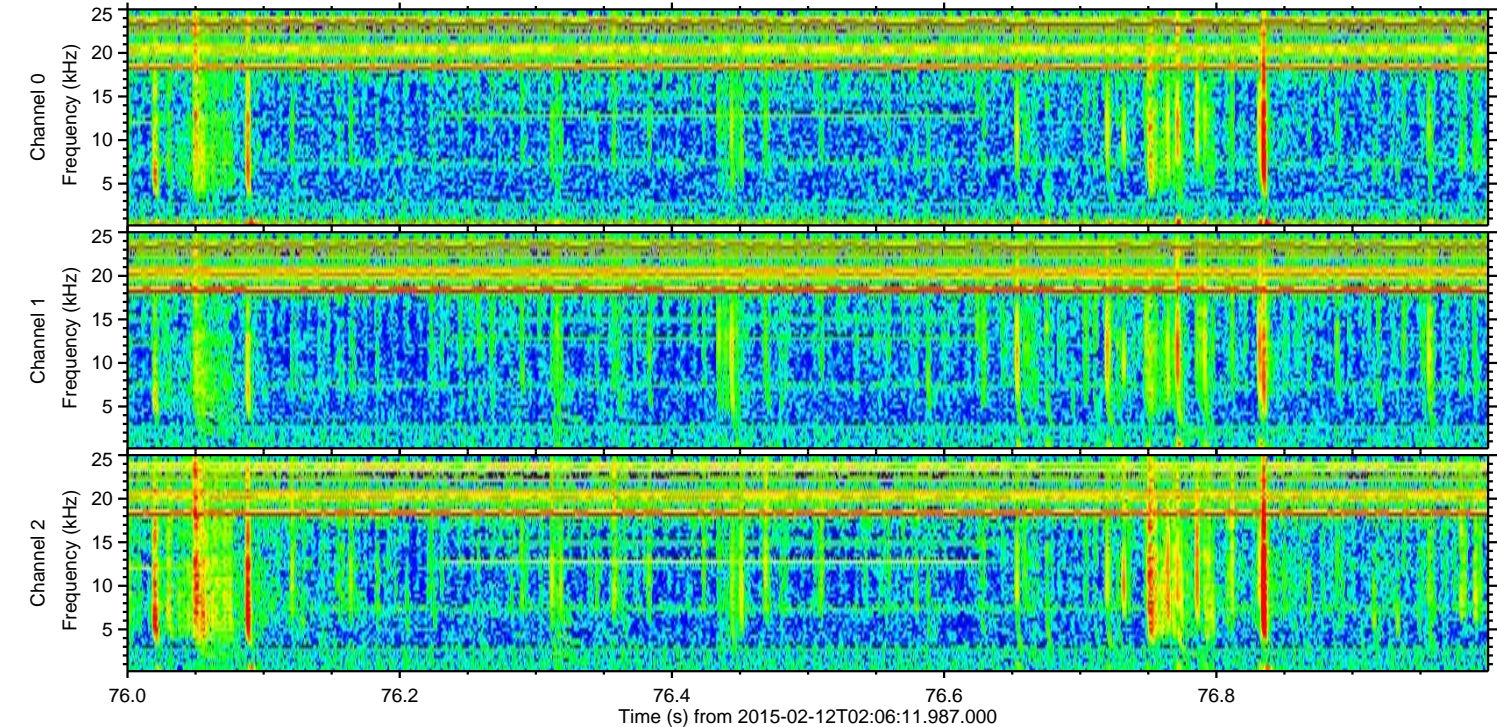
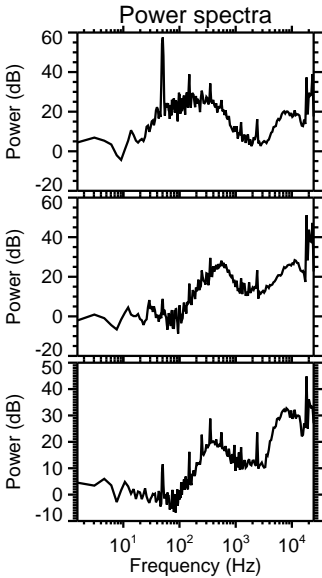
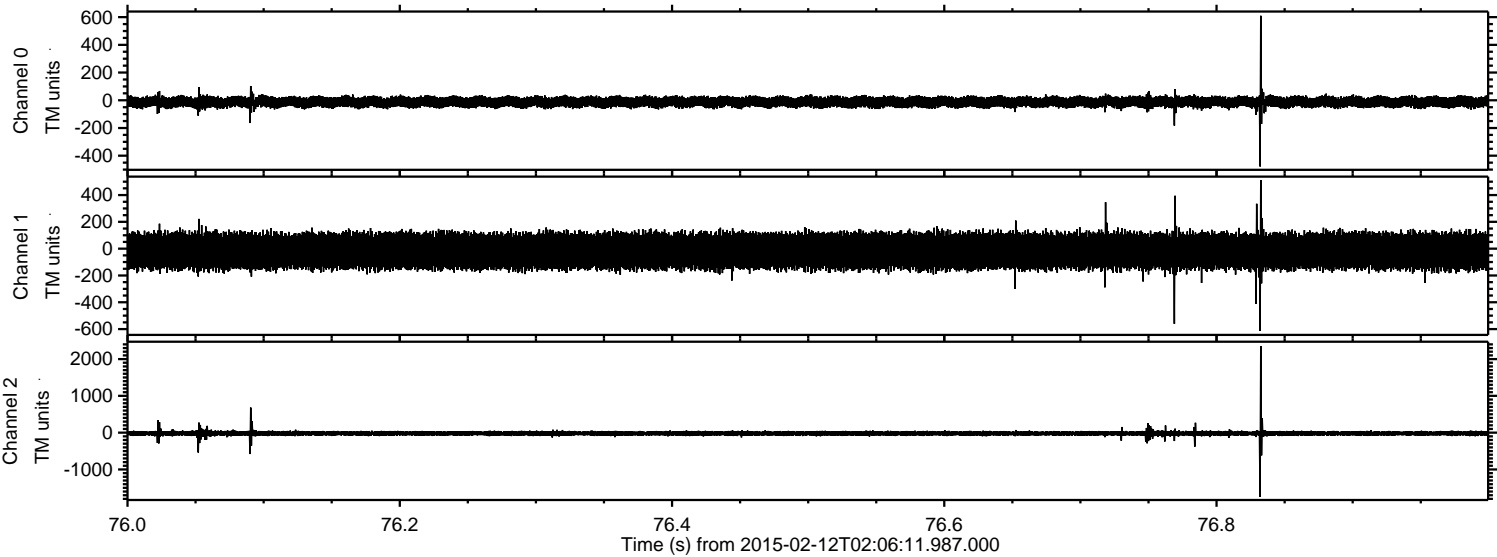

Processed Fri Feb 20 04:14:53 2015 by ELM ver.2012-10-06 from 001__elm20150212_020610__dat00.bin

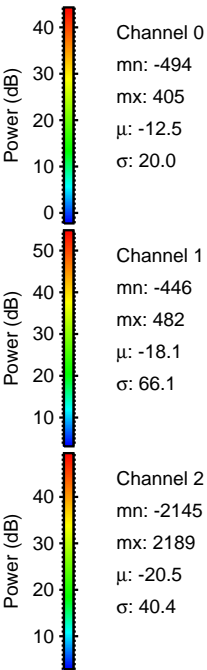
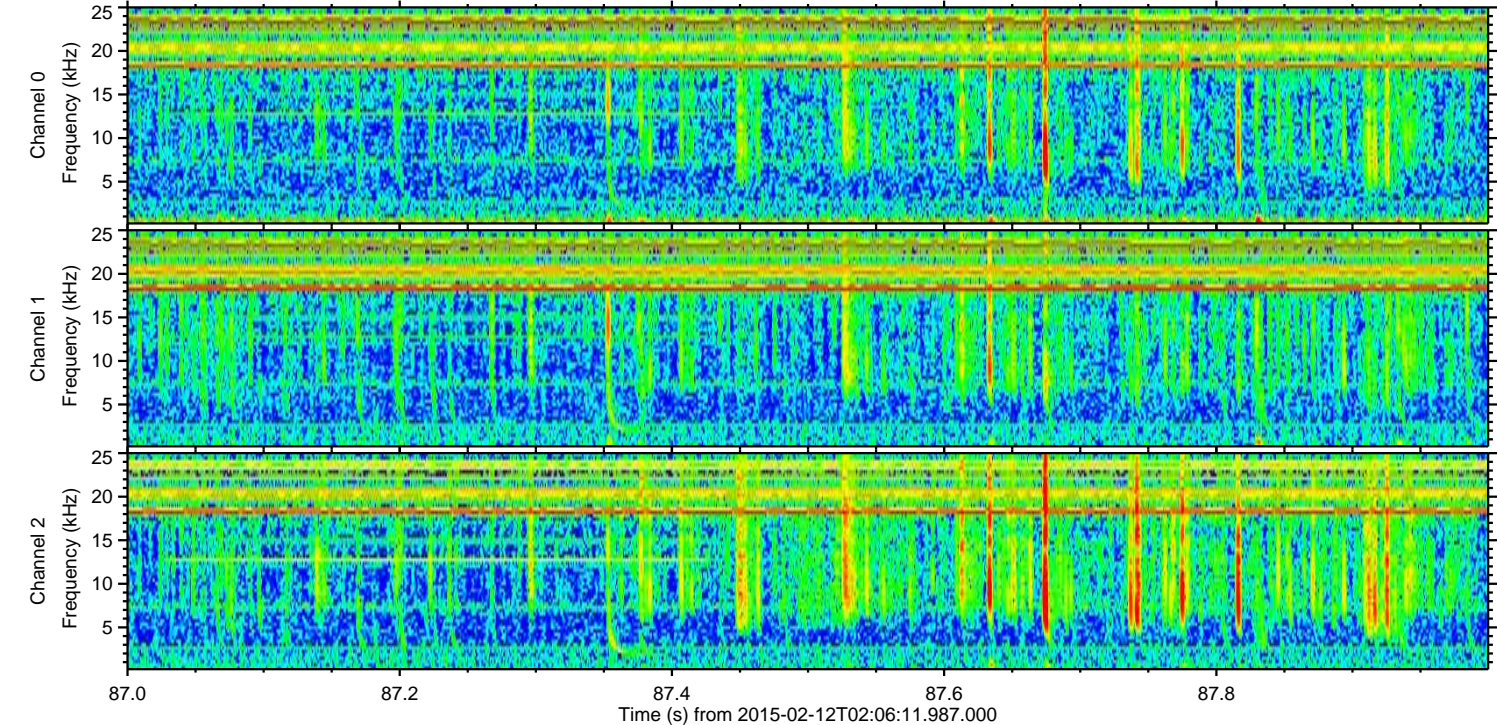
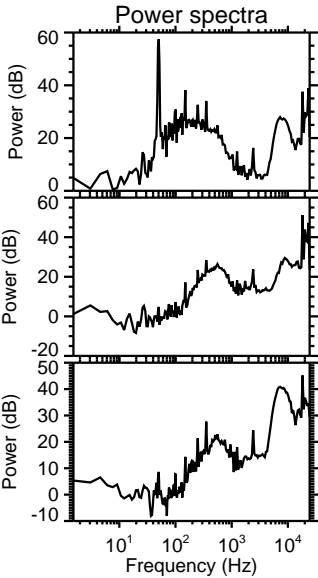
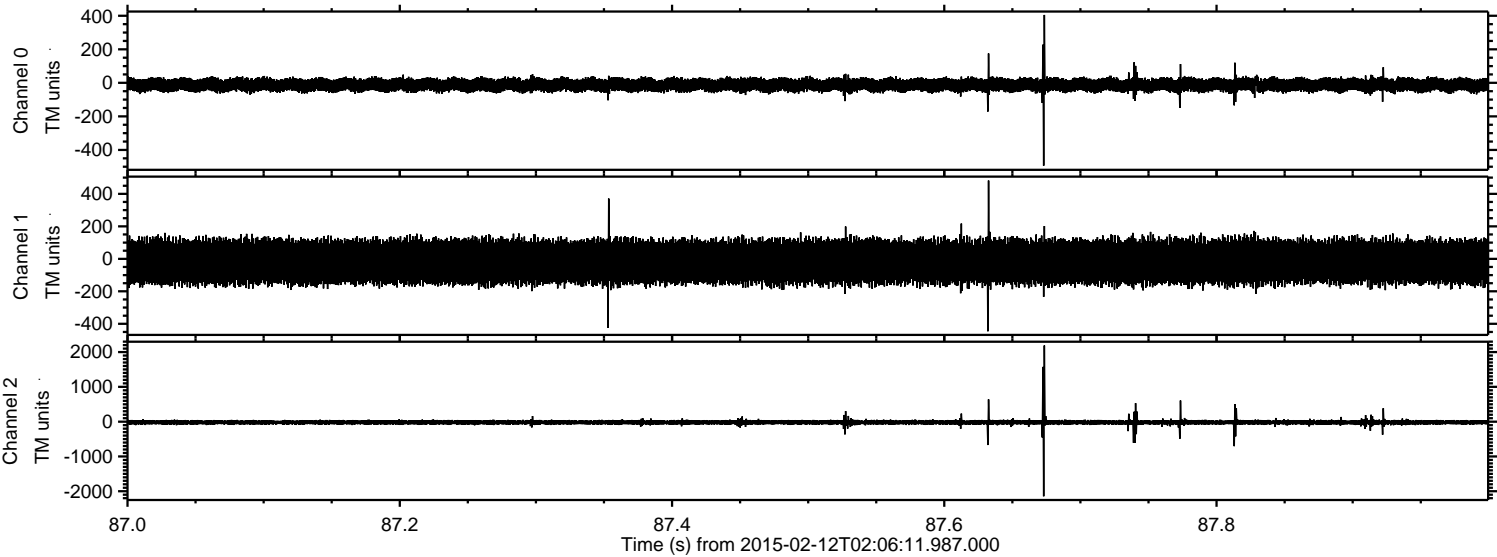

Processed Fri Feb 20 04:14:55 2015 by ELM ver.2012-10-06 from 001__elm20150212_020610__dat00.bin

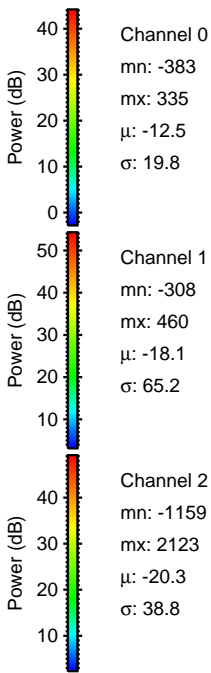
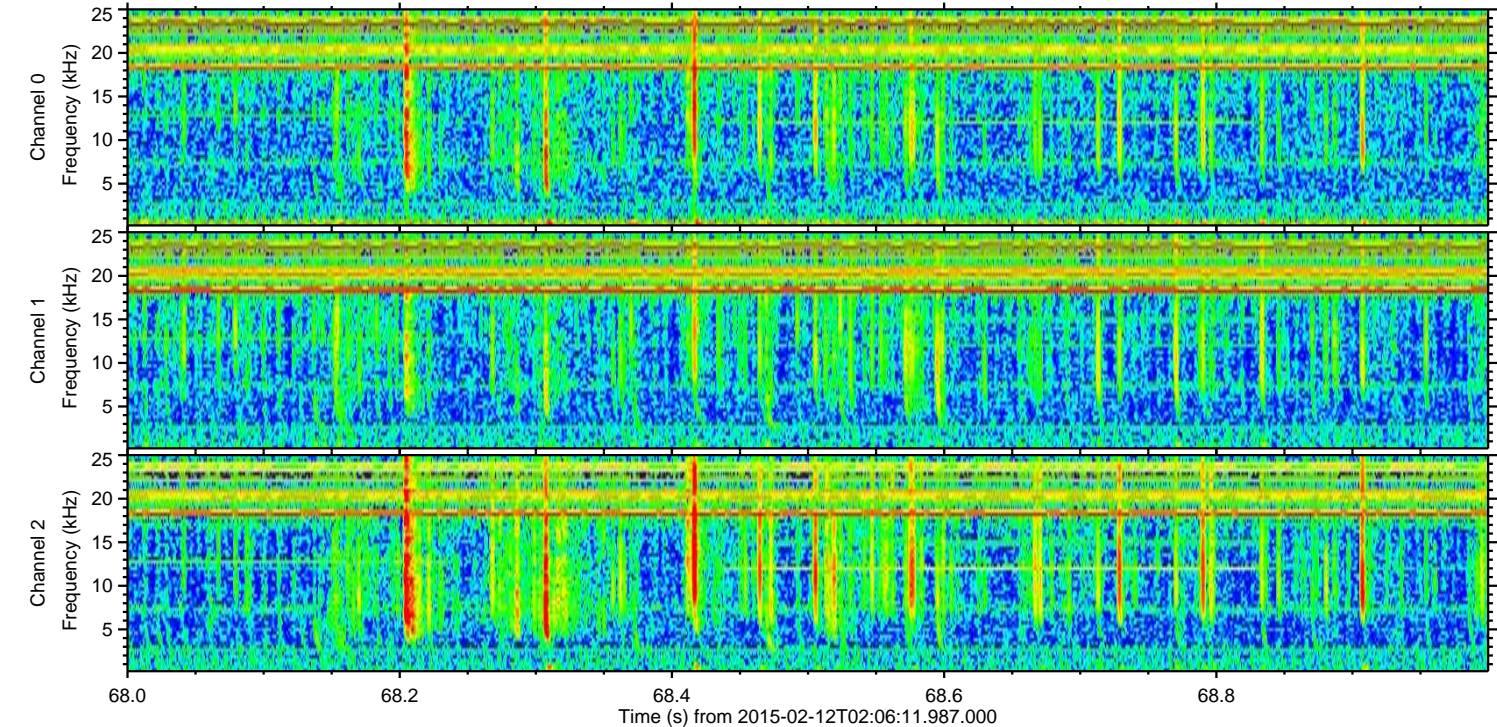
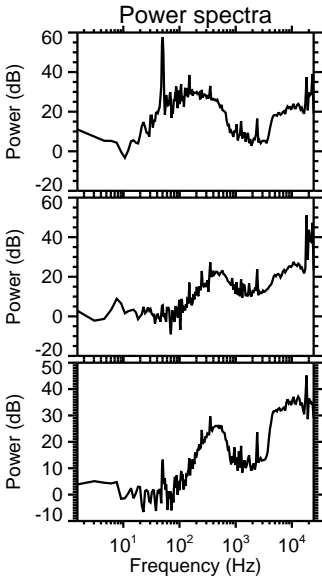
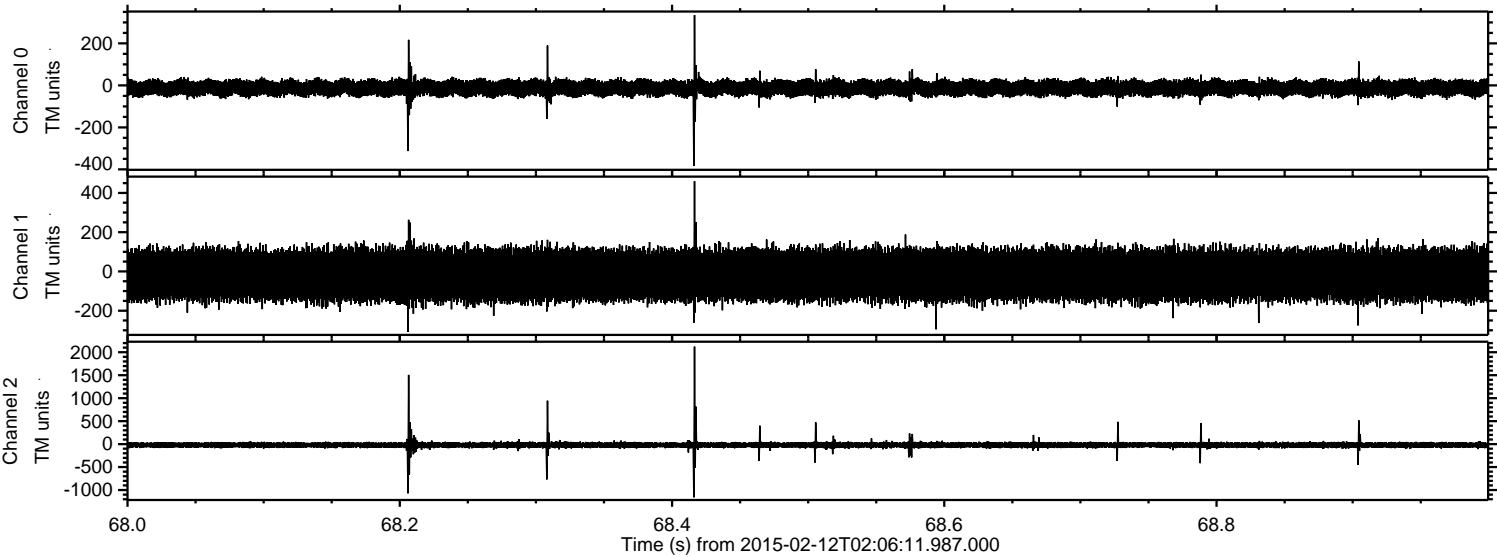

Processed Fri Feb 20 04:14:56 2015 by ELM ver.2012-10-06 from 001__elm20150212_020610__dat00.bin

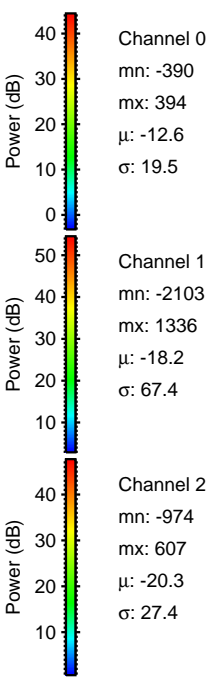
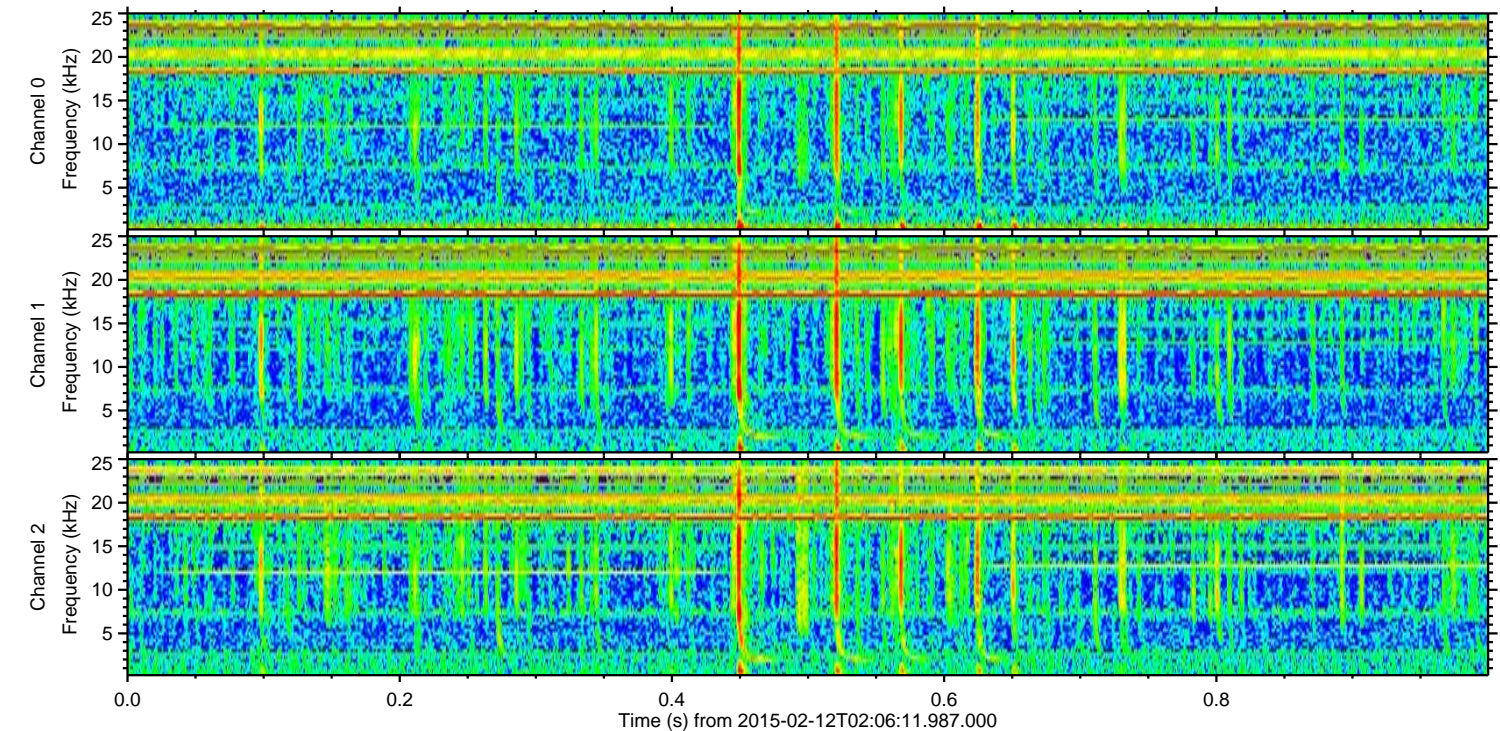
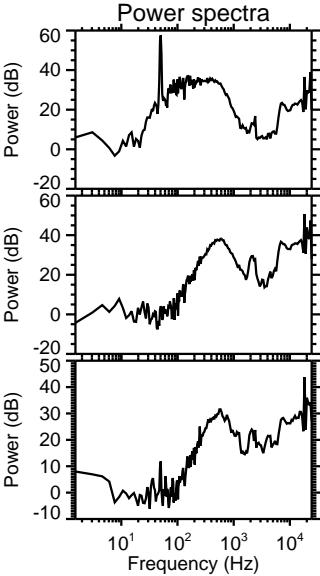
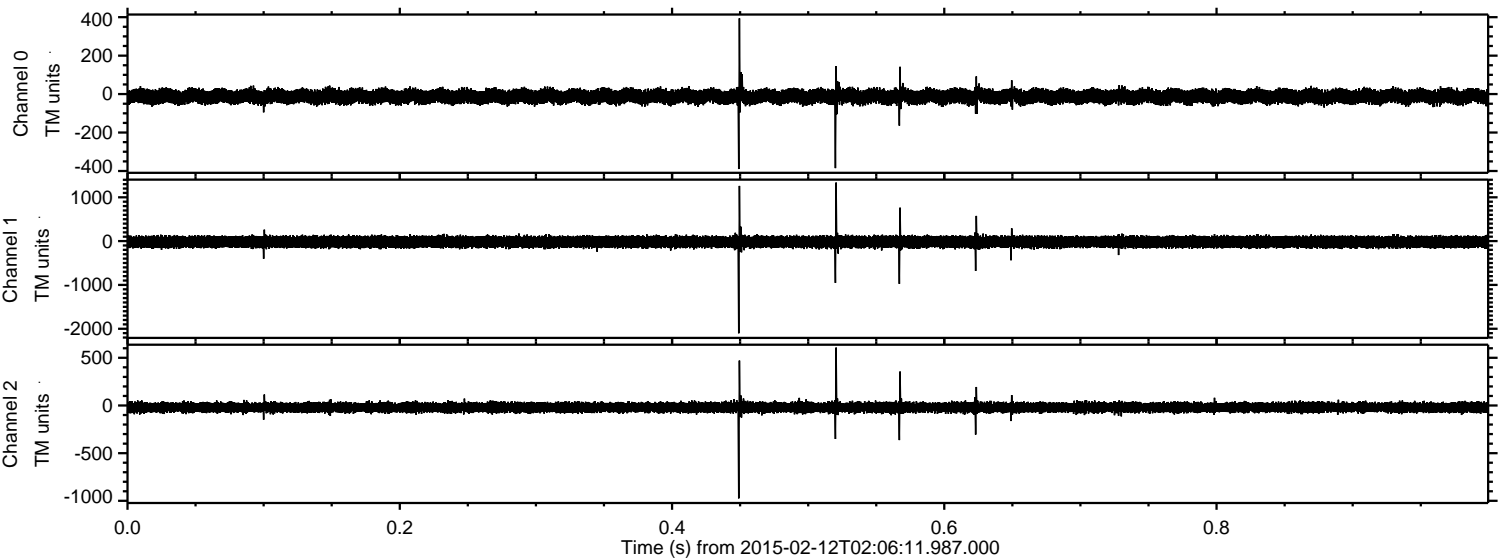

Processed Fri Feb 20 04:14:59 2015 by ELM ver.2012-10-06 from 001__elm20150212_020610__dat00.bin

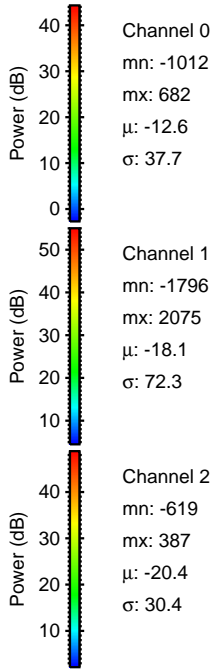
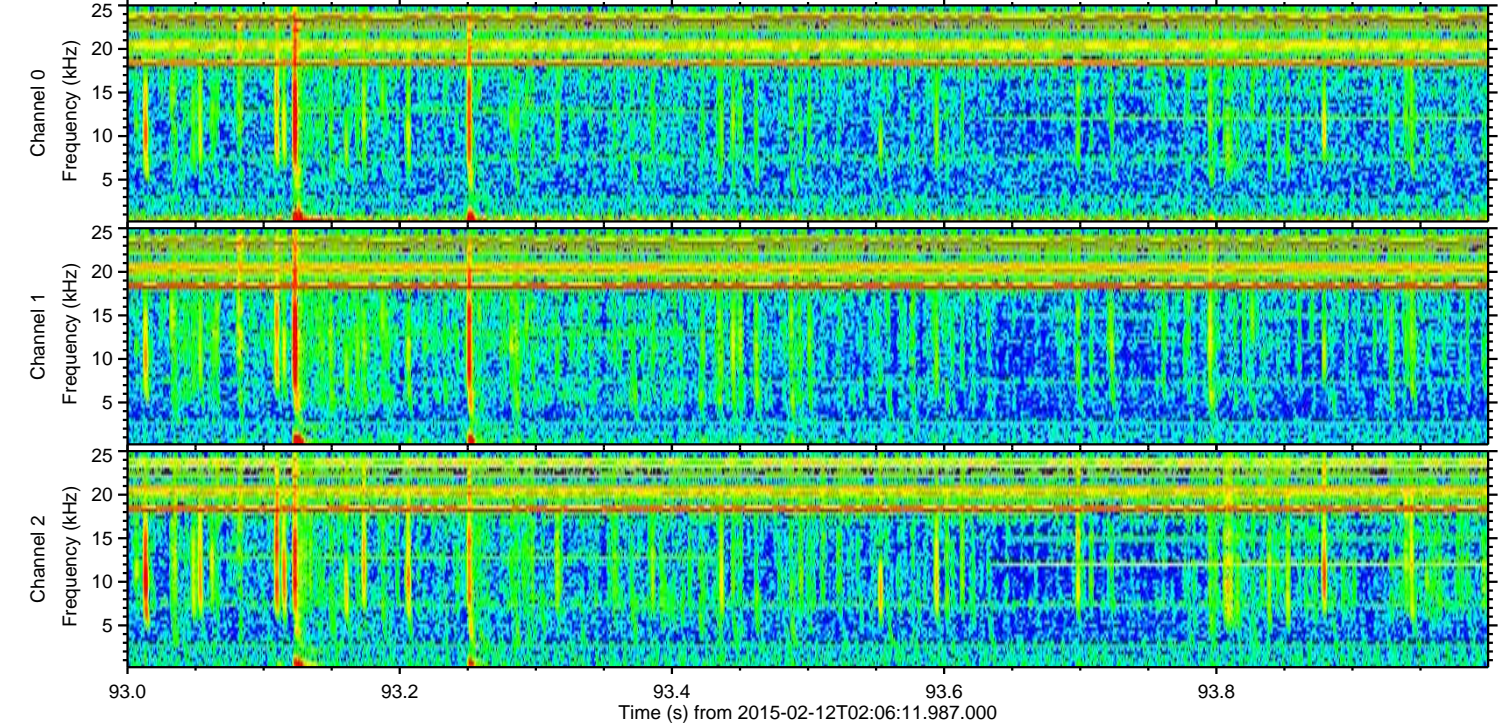
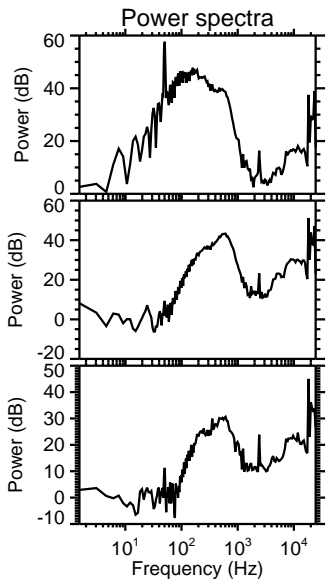
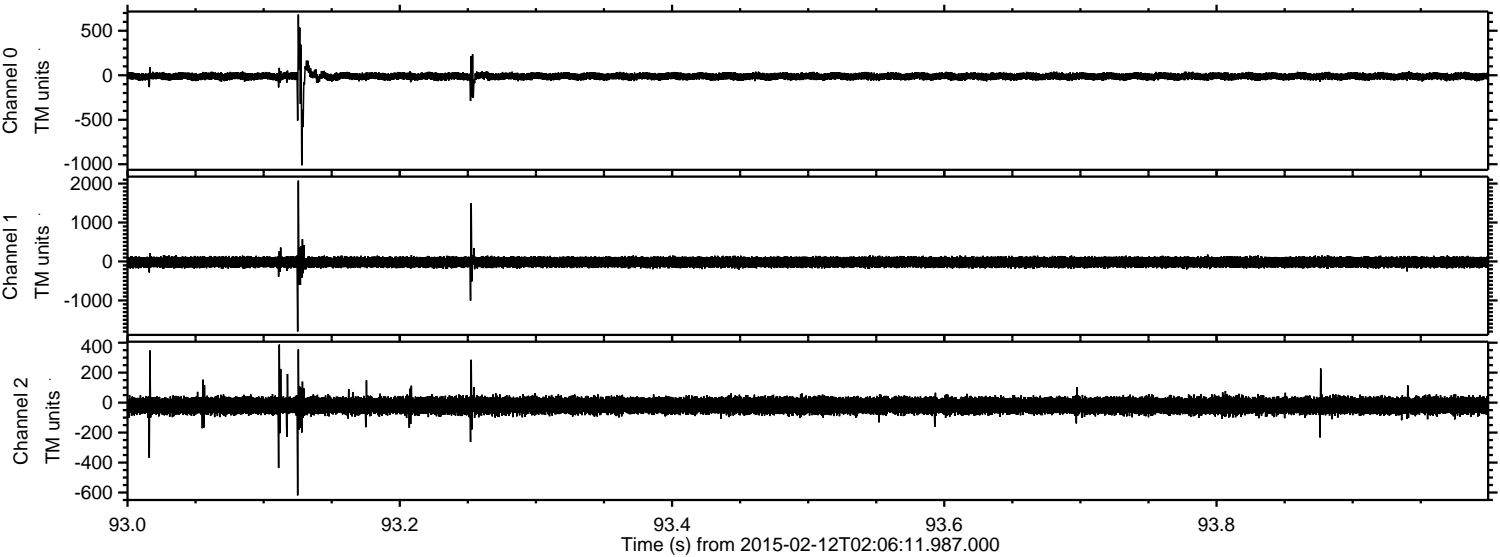

Channel 0
mn: -1012
mx: 682
 μ : -12.6
 σ : 37.7

Channel 1
mn: -1796
mx: 2075
 μ : -18.1
 σ : 72.3

Channel 2
mn: -619
mx: 387
 μ : -20.4
 σ : 30.4

Processed Fri Feb 20 04:15:01 2015 by ELM ver.2012-10-06 from 001__elm20150212_020610__dat00.bin

