

# ELMAVAN 3D WAVEFORMS (Measured data sampled at 50 kHz) 49676 packets of 144 samples from 2015-02-11T23:46:07.993.000.

Processed Fri Feb 20 03:26:05 2015 by ELM ver.2012-10-06 from 001\_\_elm20150211\_234606\_\_dat00.bin

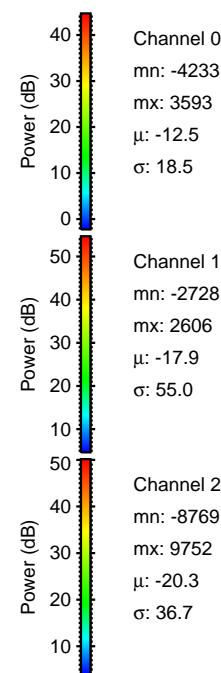

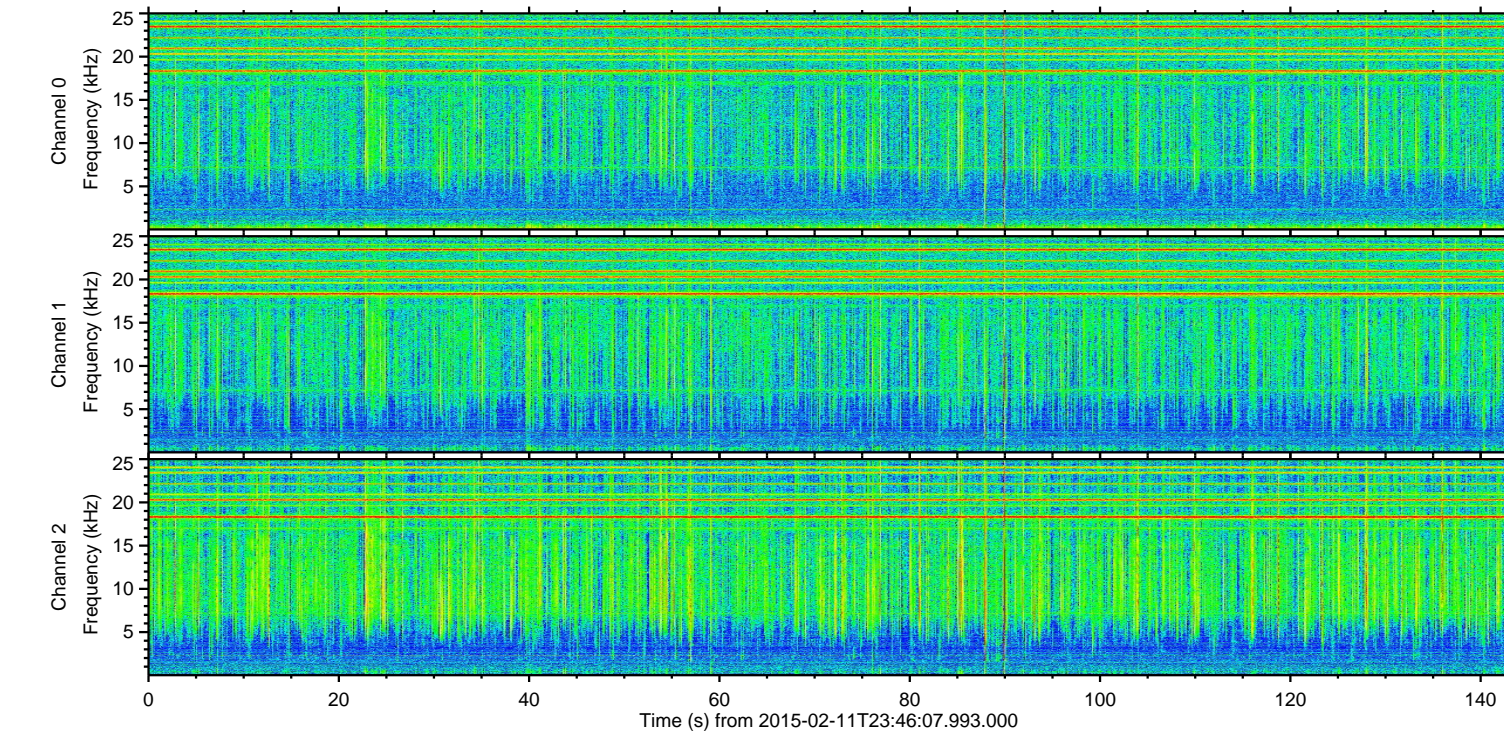
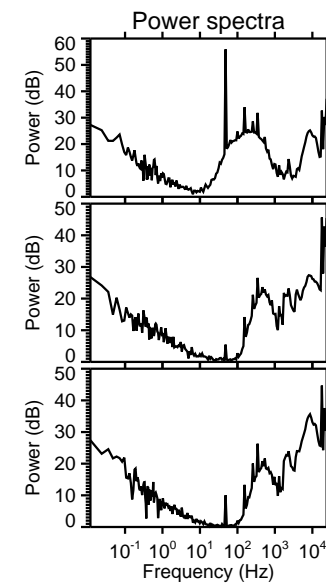
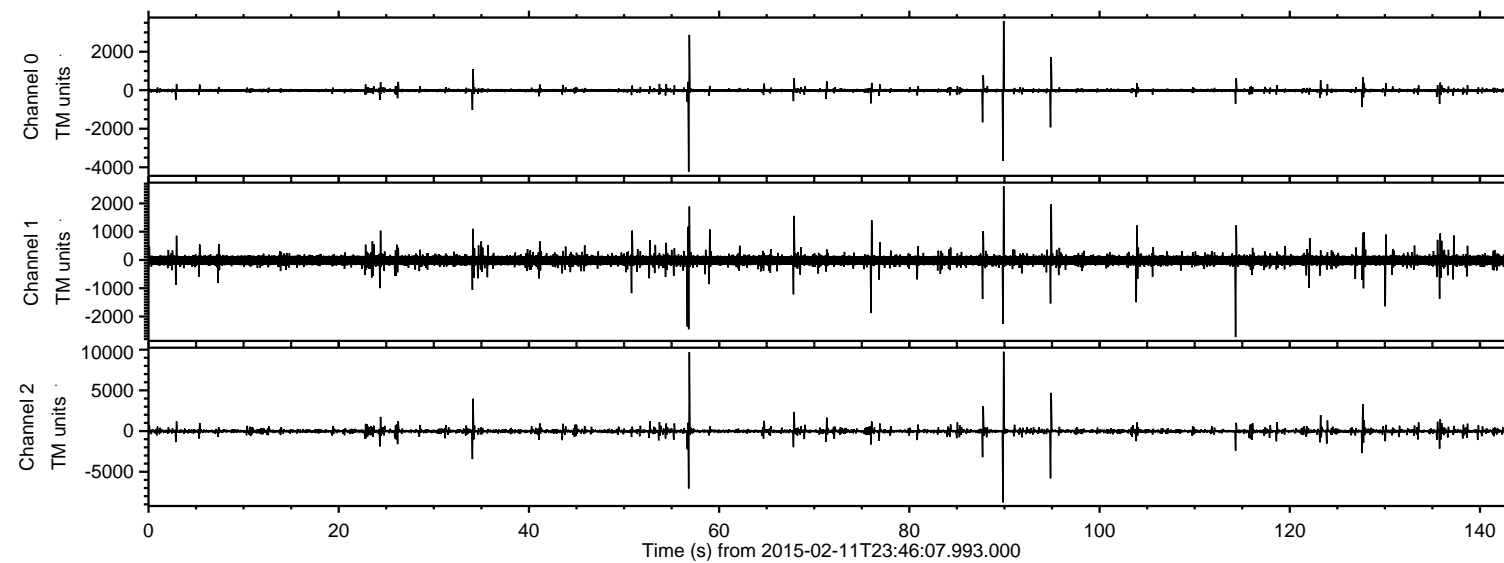

Processed Fri Feb 20 03:26:27 2015 by ELM ver.2012-10-06 from 001\_\_elm20150211\_234606\_\_dat00.bin

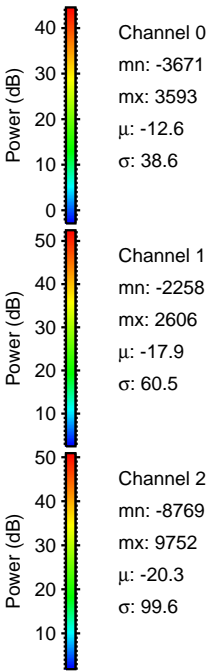
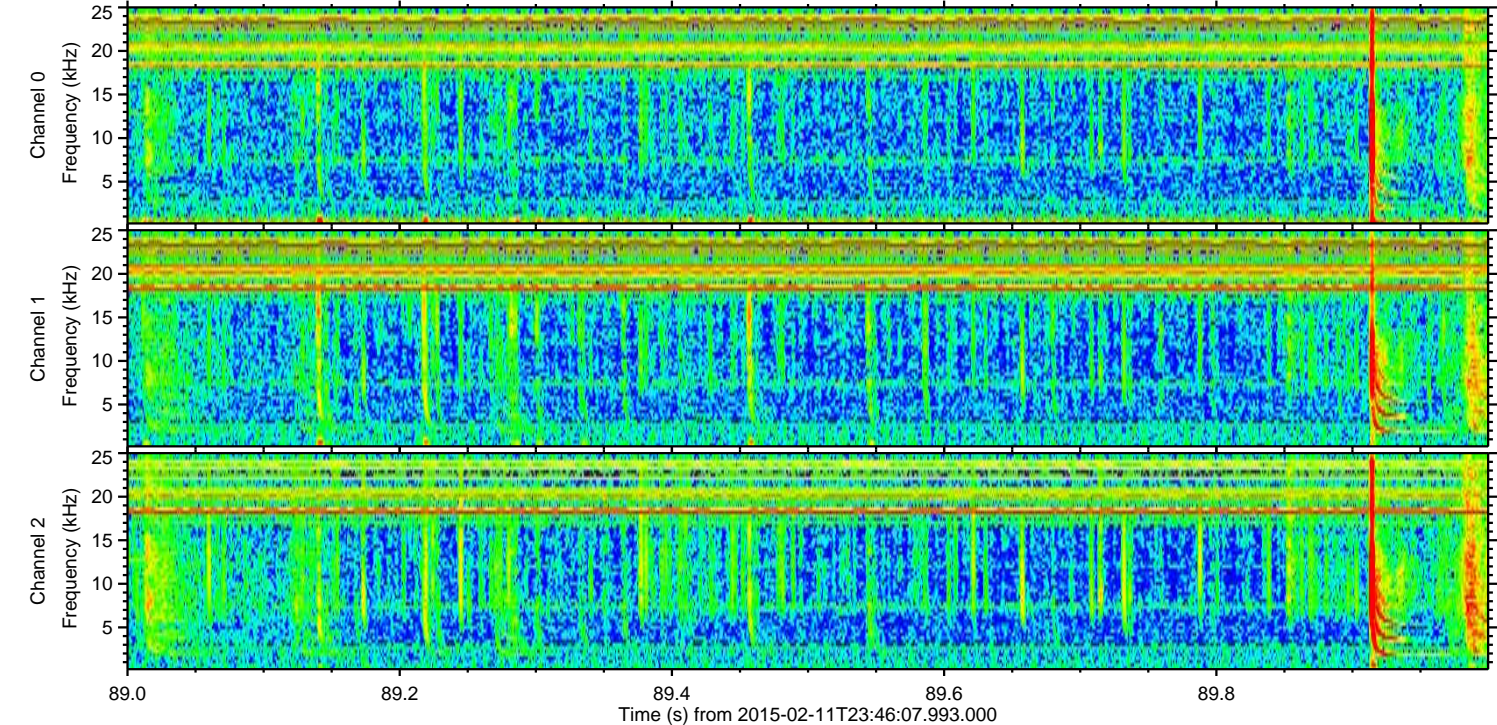
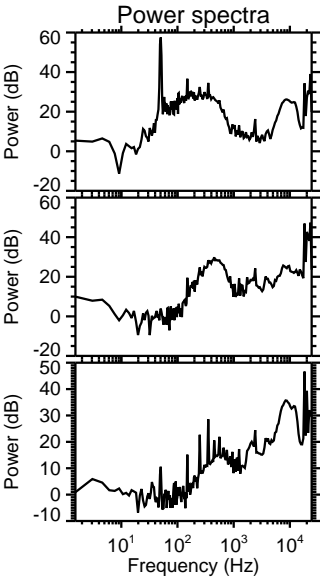
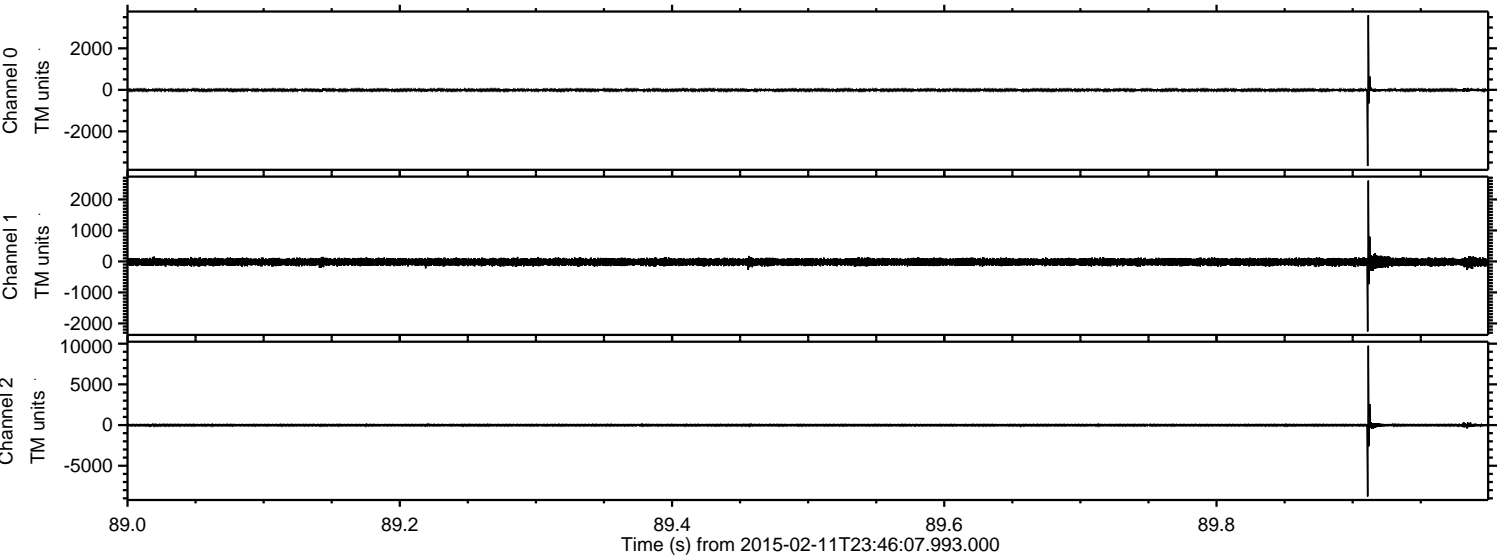



ELMAVAN 3D WAVEFORMS (Measured data sampled at 50 kHz) 49676 packets of 144 samples from 2015-02-11T23:46:07.993.000. Part 57/144

Processed Fri Feb 20 03:26:29 2015 by ELM ver.2012-10-06 from 001\_\_elm20150211\_234606\_\_dat00.bin

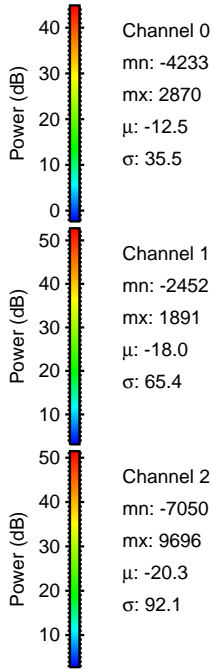
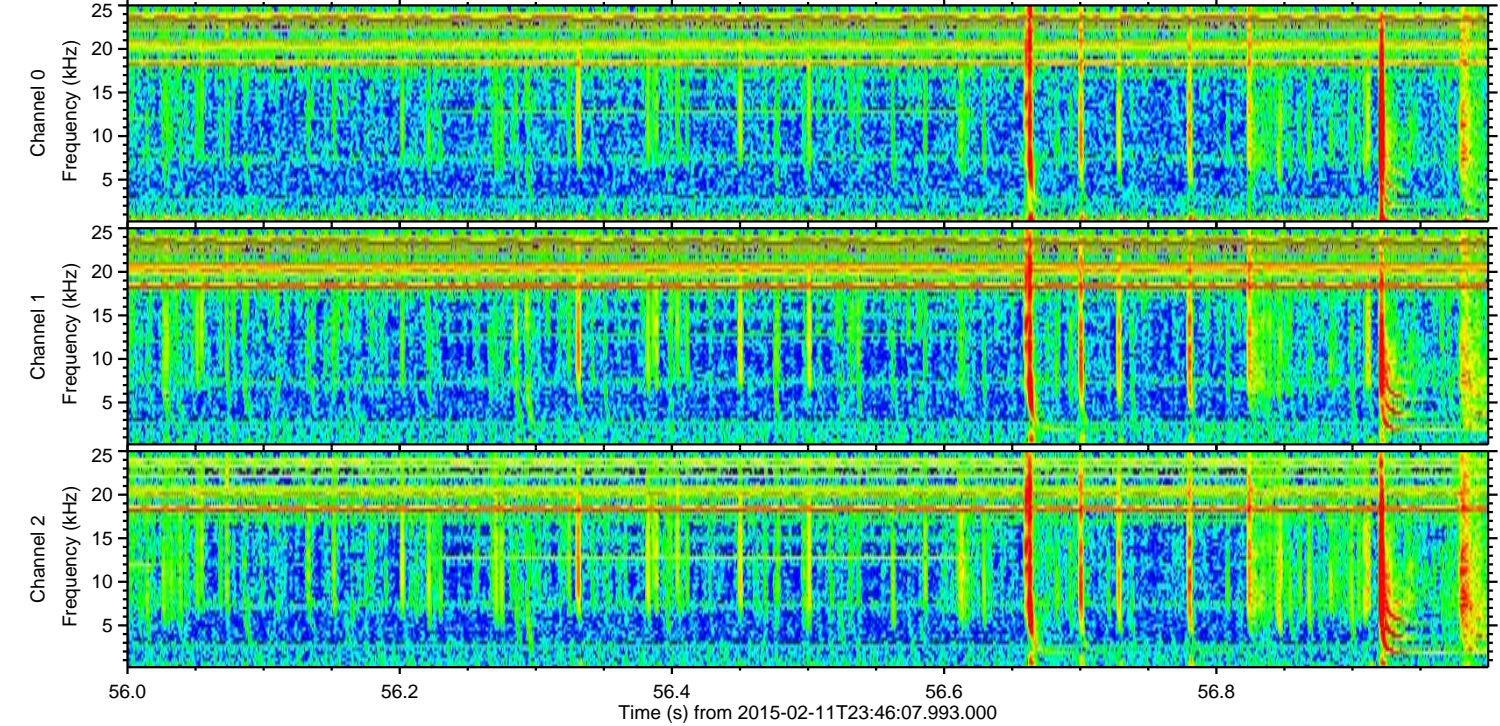
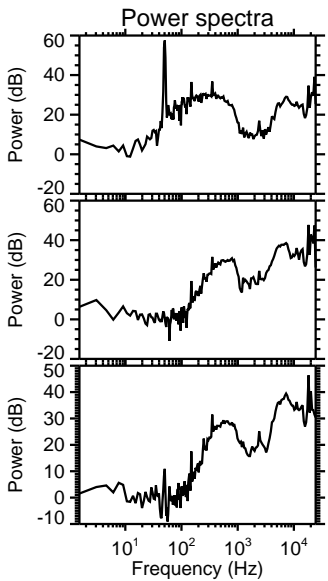
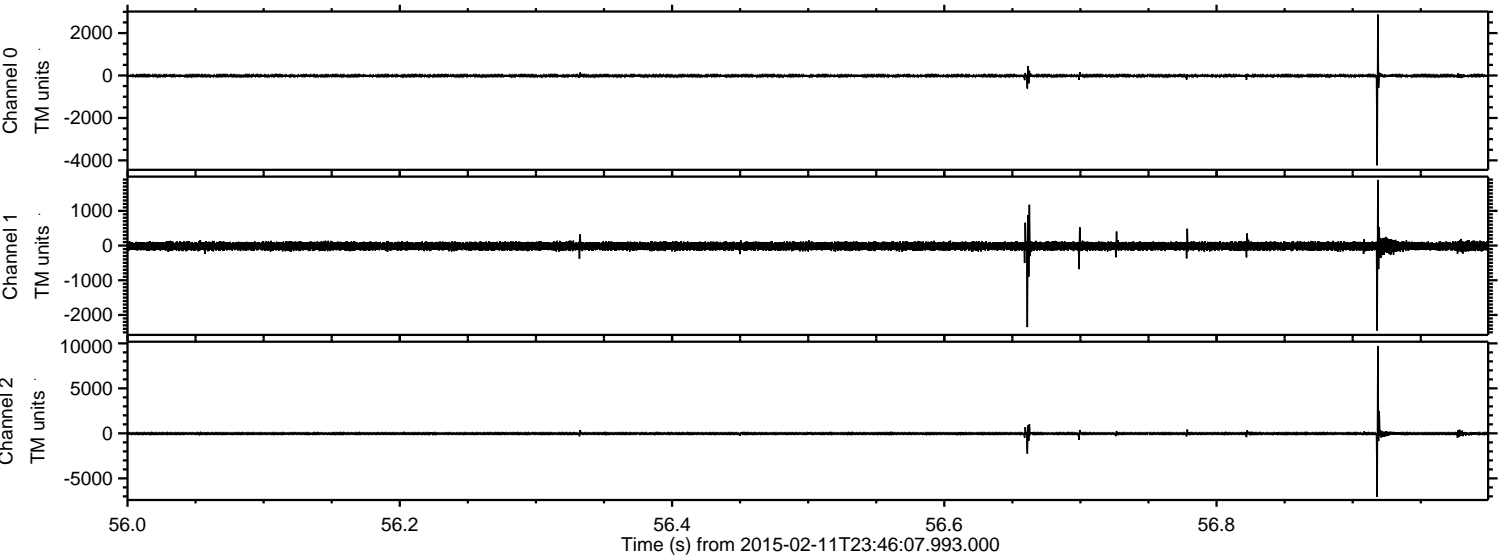



Processed Fri Feb 20 03:26:31 2015 by ELM ver.2012-10-06 from 001\_\_elm20150211\_234606\_\_dat00.bin

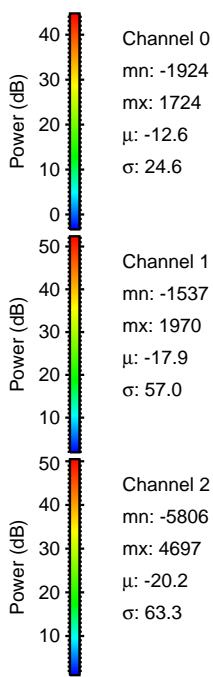
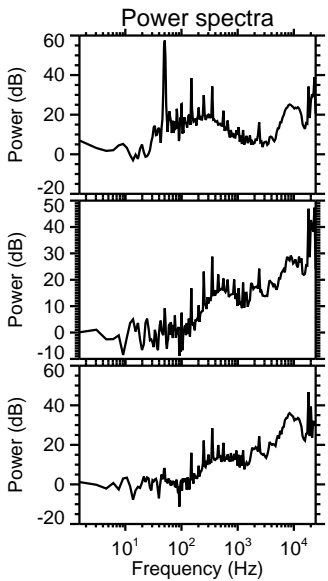
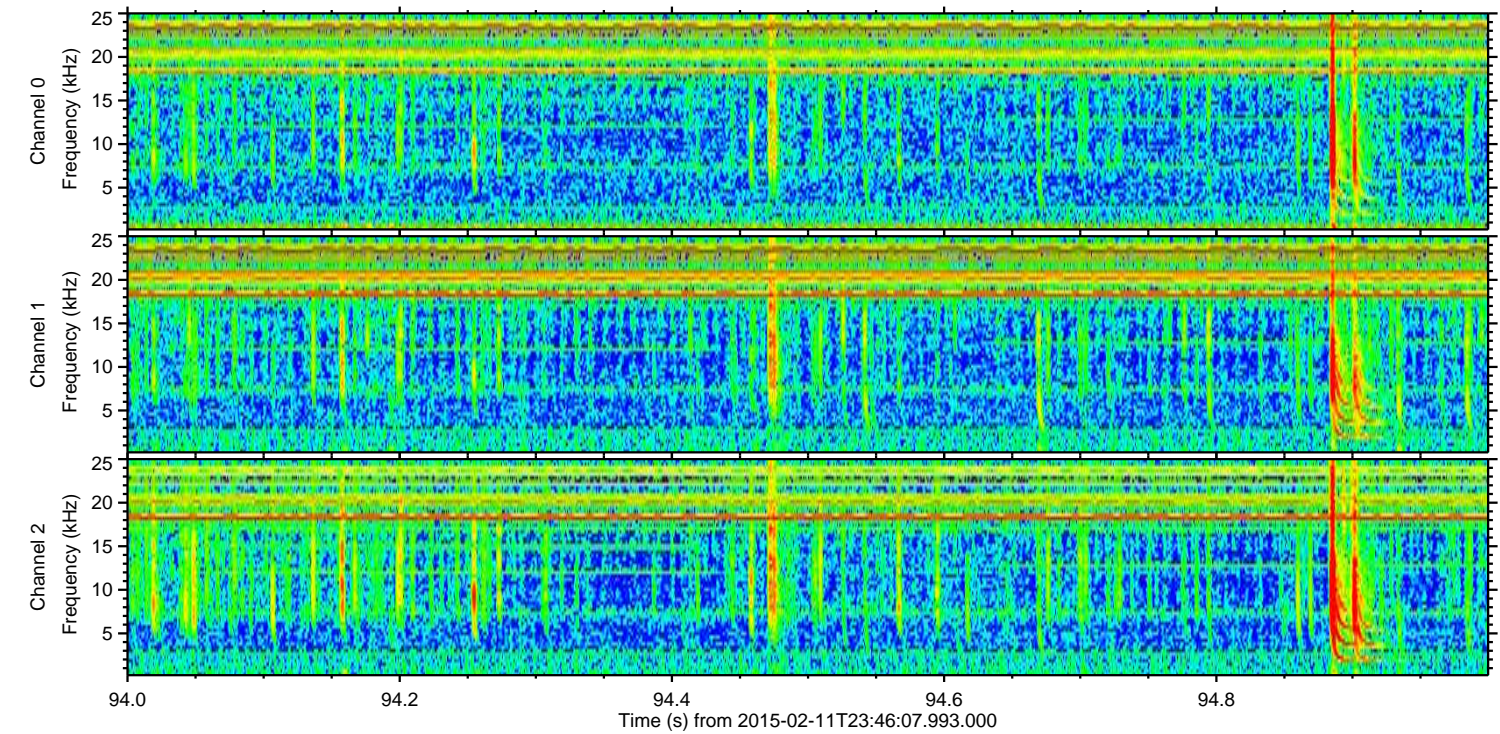
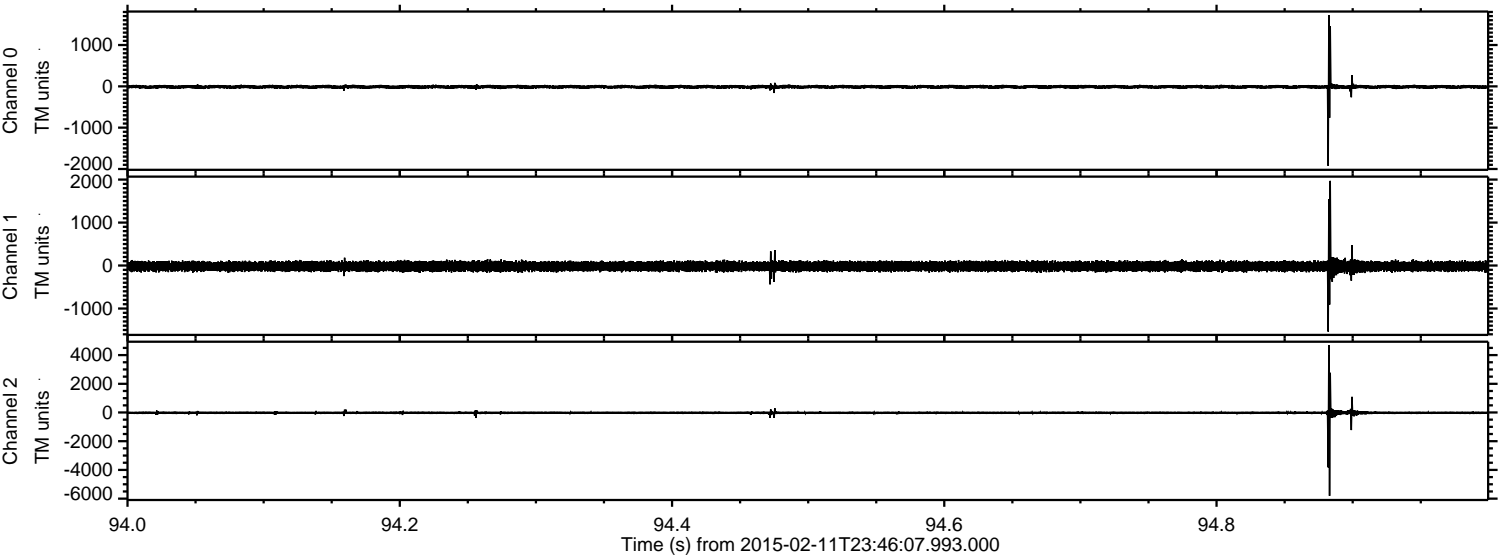



Processed Fri Feb 20 03:26:33 2015 by ELM ver.2012-10-06 from 001\_\_elm20150211\_234606\_\_dat00.bin

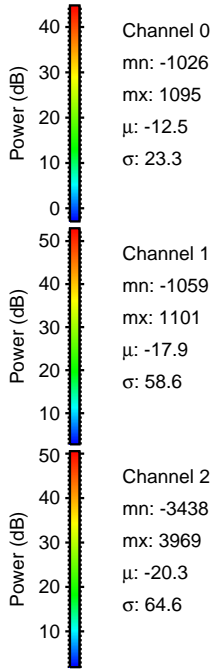
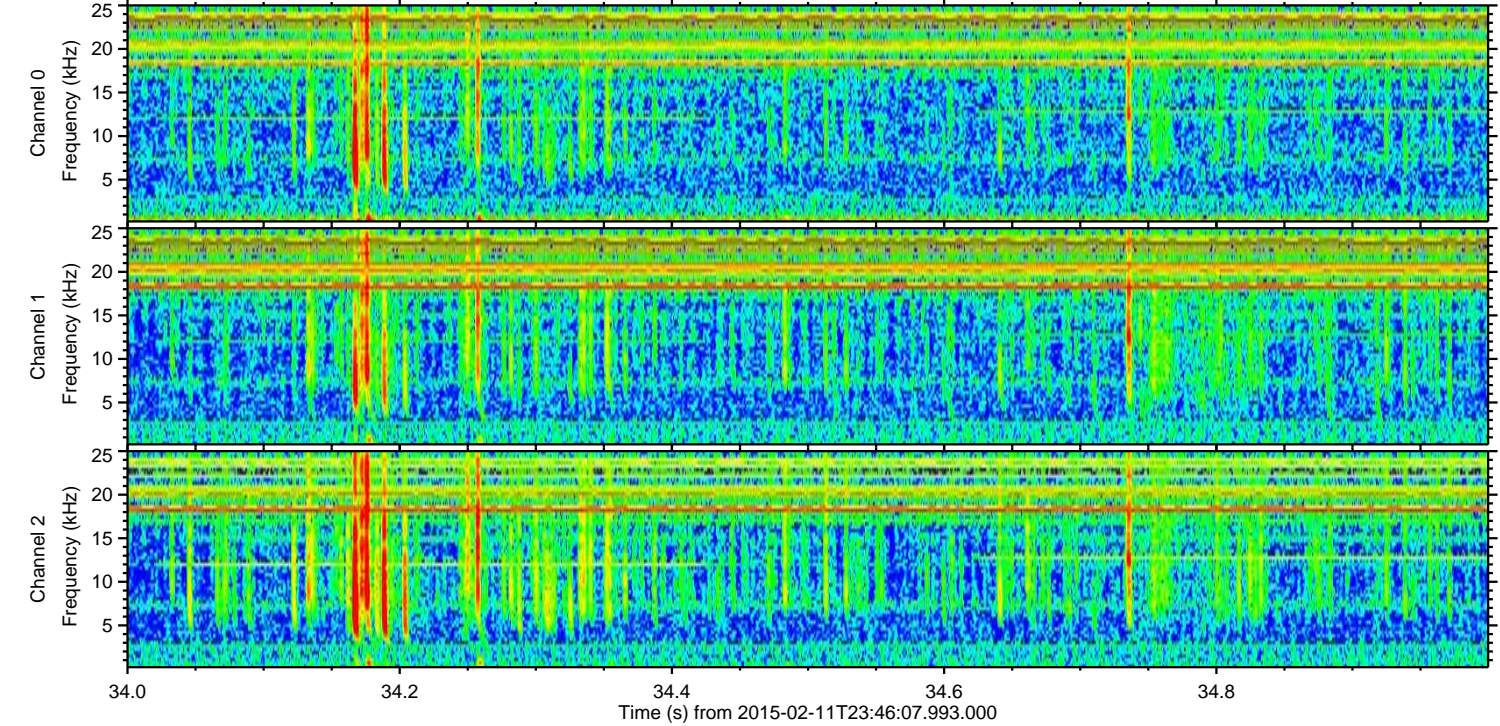
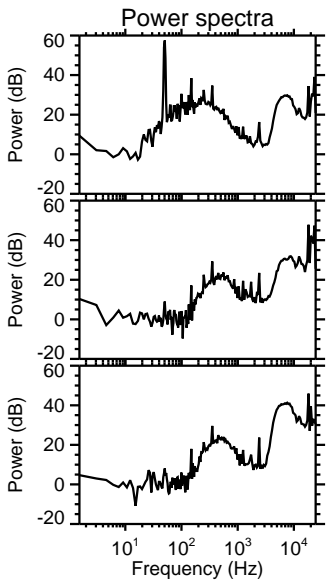
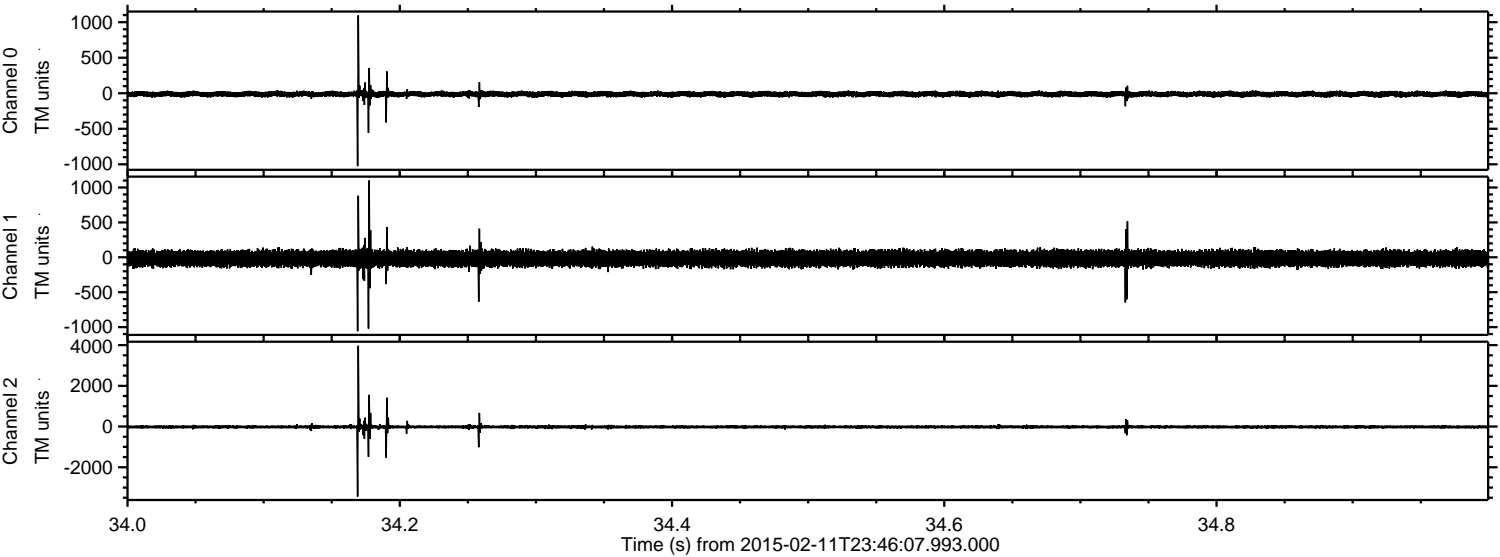



ELMAVAN 3D WAVEFORMS (Measured data sampled at 50 kHz) 49676 packets of 144 samples from 2015-02-11T23:46:07.993.000. Part 128/144

Processed Fri Feb 20 03:26:36 2015 by ELM ver.2012-10-06 from 001\_\_elm20150211\_234606\_\_dat00.bin

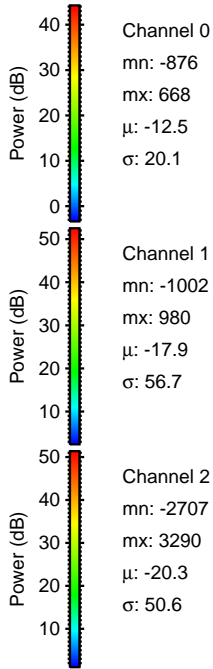
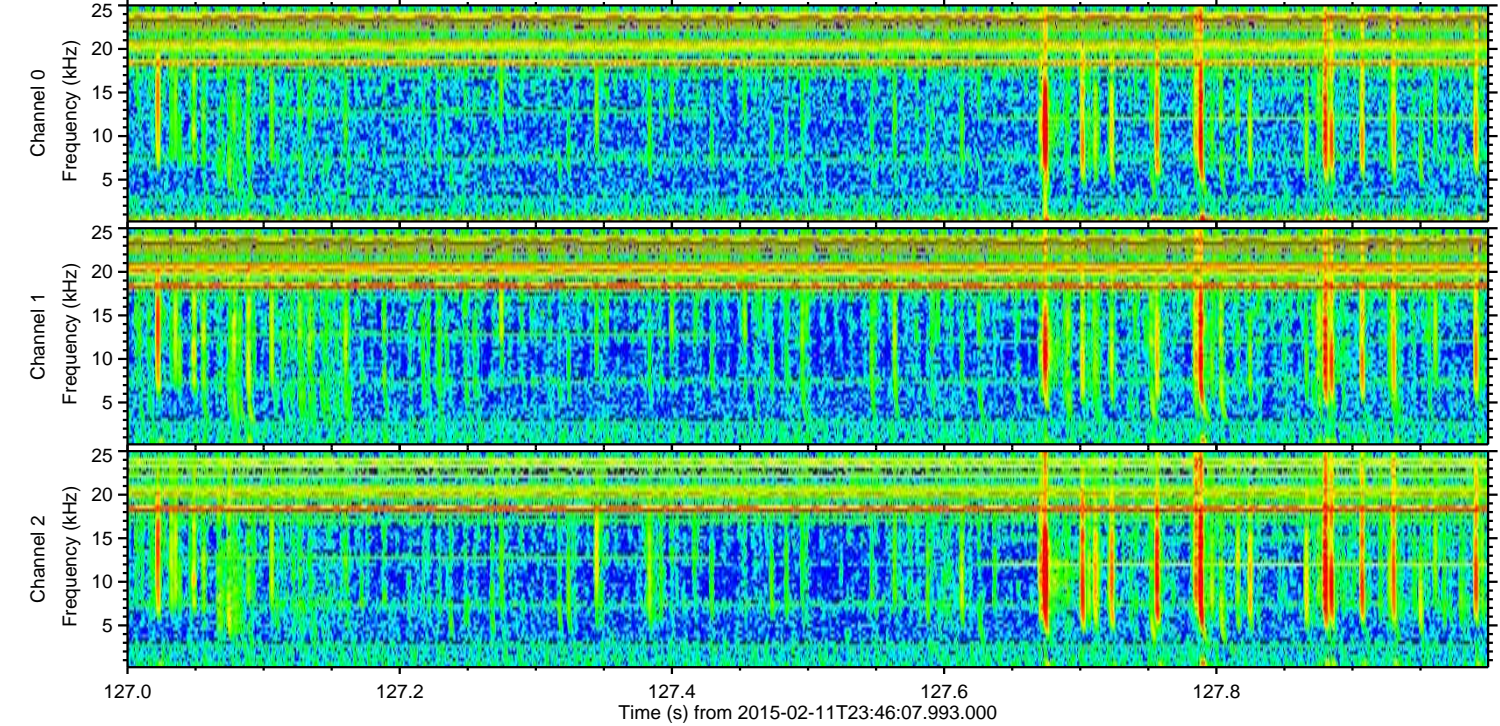
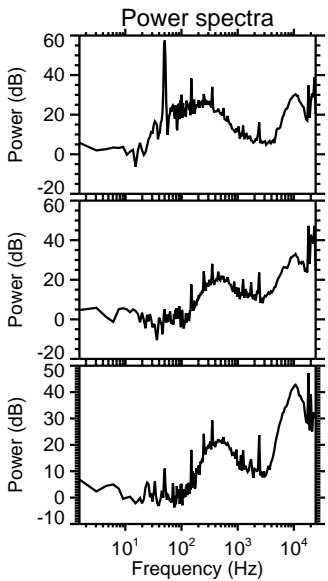
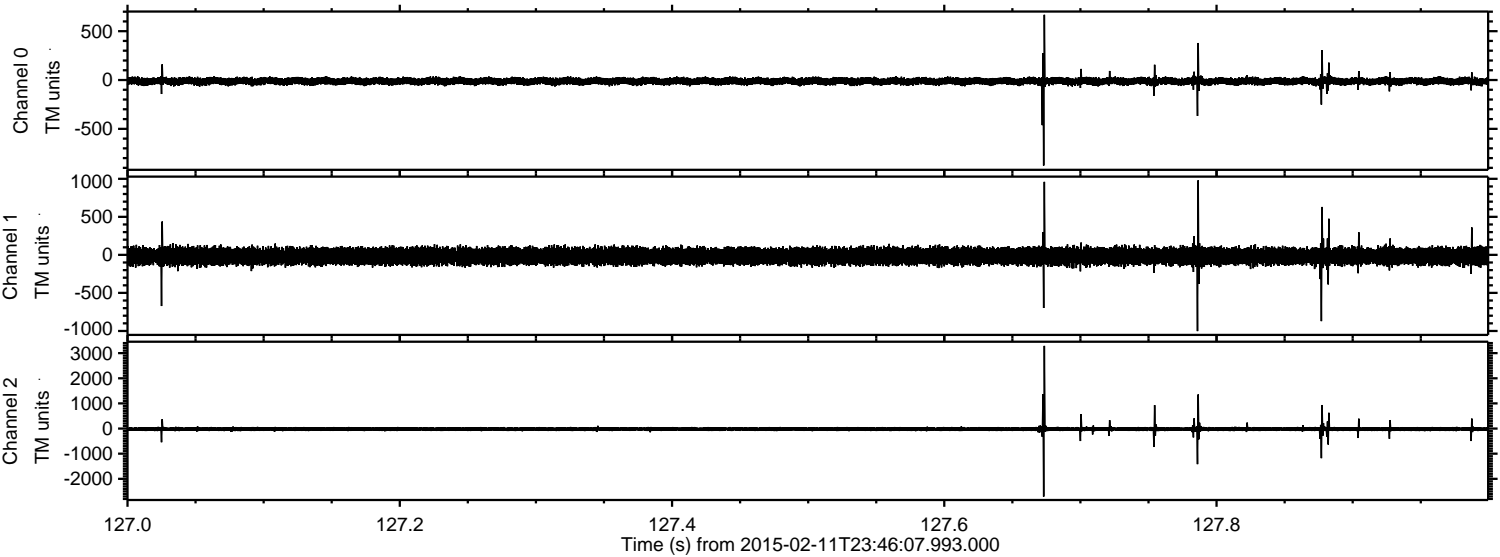

Channel 0  
mn: -876  
mx: 668  
 $\mu$ : -12.5  
 $\sigma$ : 20.1

Channel 1  
mn: -1002  
mx: 980  
 $\mu$ : -17.9  
 $\sigma$ : 56.7

Channel 2  
mn: -2707  
mx: 3290  
 $\mu$ : -20.3  
 $\sigma$ : 50.6



Processed Fri Feb 20 03:26:38 2015 by ELM ver.2012-10-06 from 001\_\_elm20150211\_234606\_\_dat00.bin

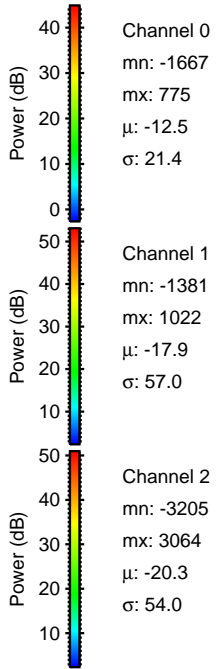
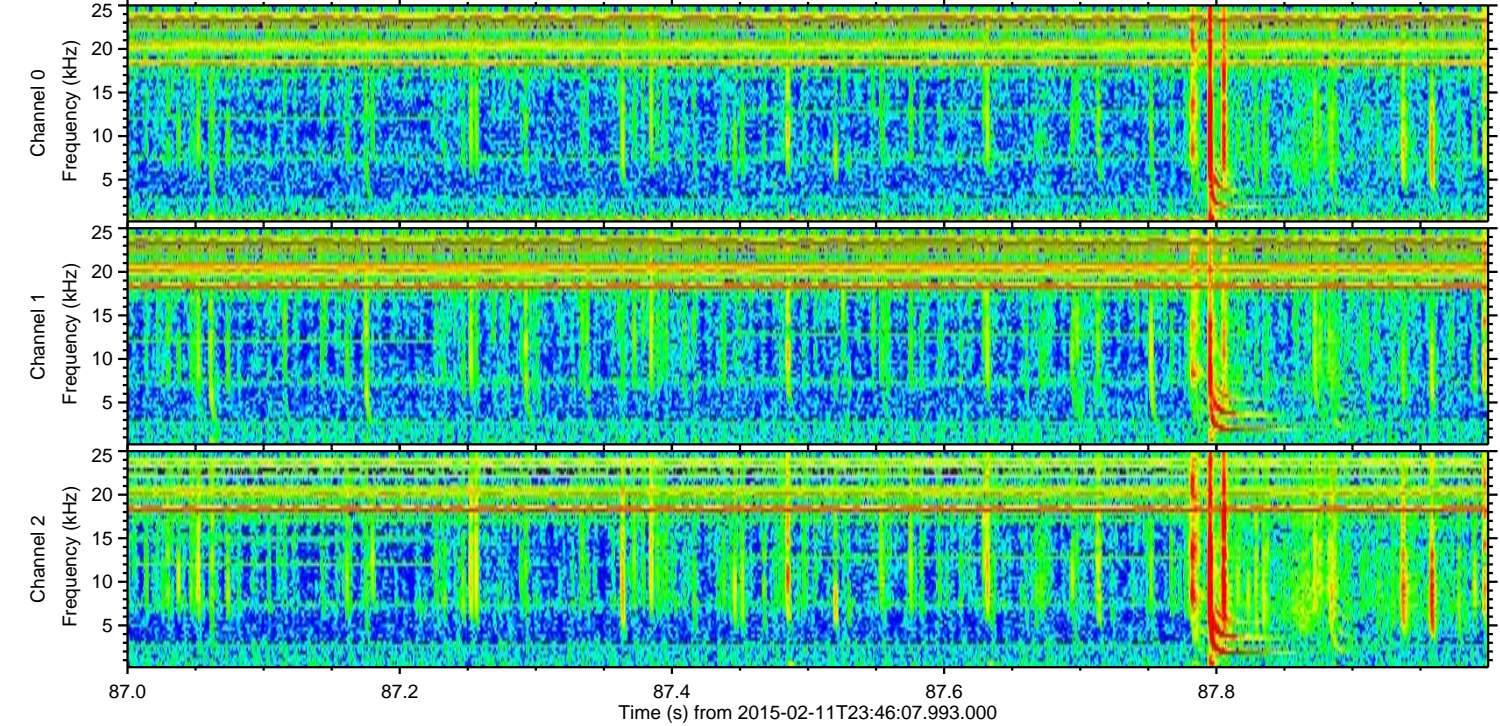
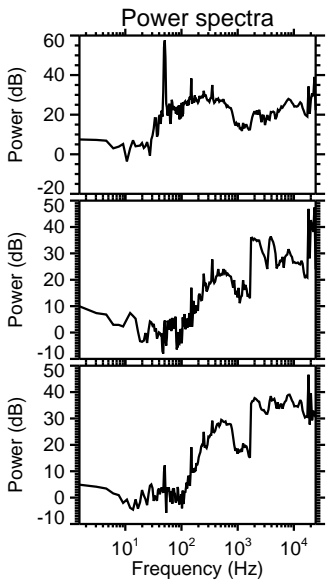
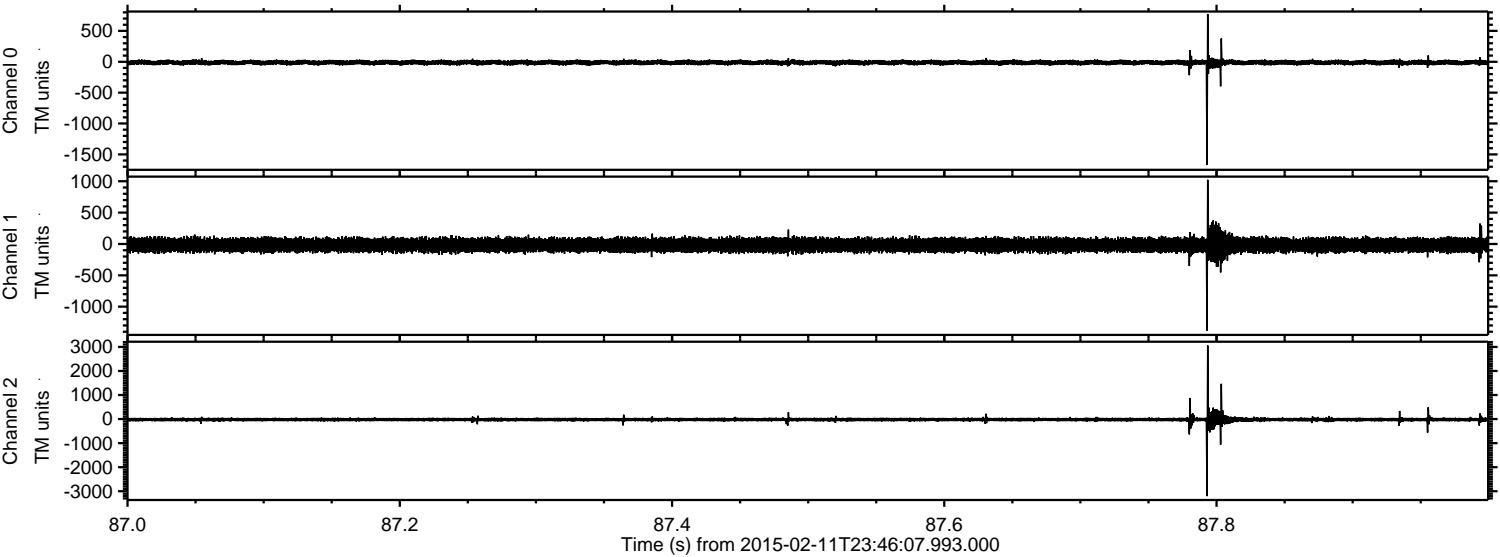



ELMAVAN 3D WAVEFORMS (Measured data sampled at 50 kHz) 49676 packets of 144 samples from 2015-02-11T23:46:07.993.000. Part 115/144

Processed Fri Feb 20 03:26:40 2015 by ELM ver.2012-10-06 from 001\_\_elm20150211\_234606\_\_dat00.bin

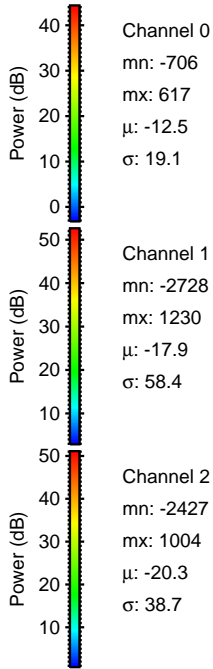
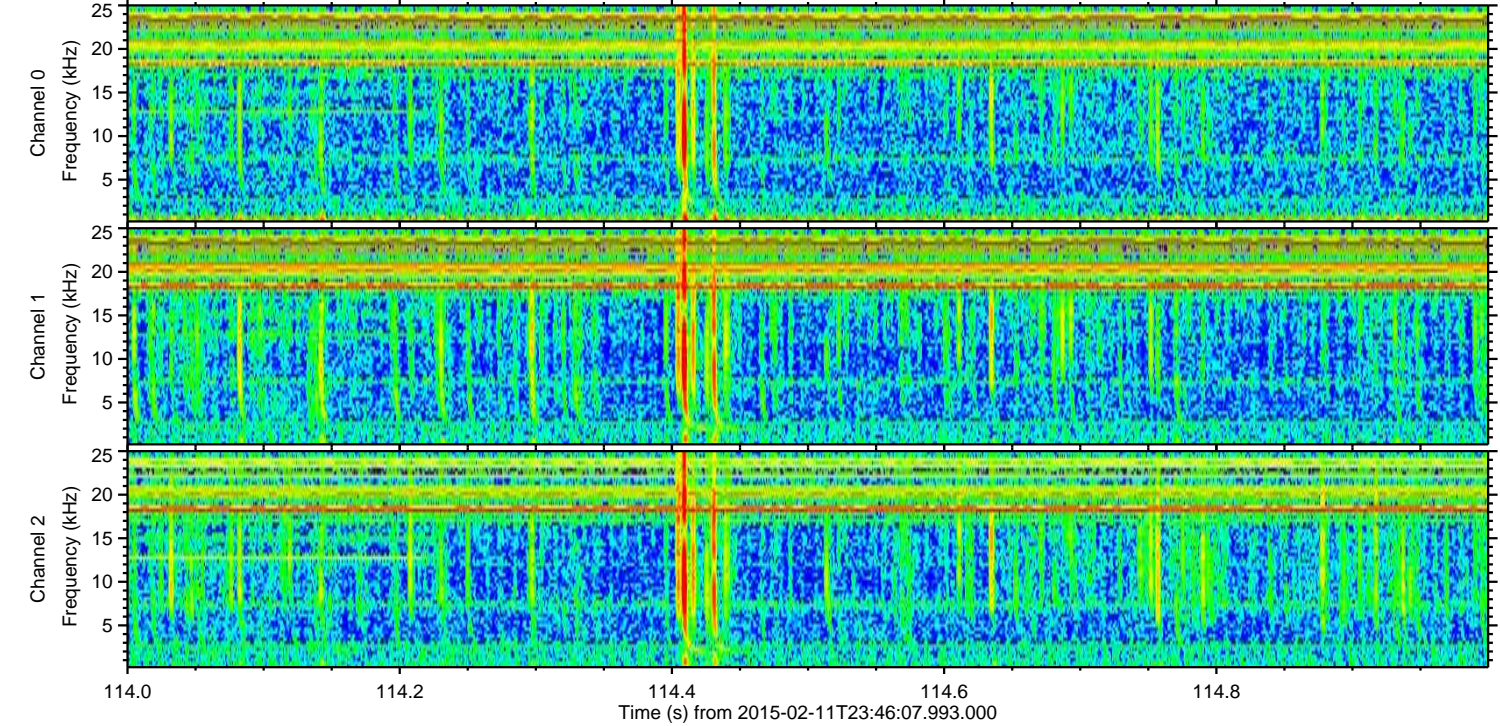
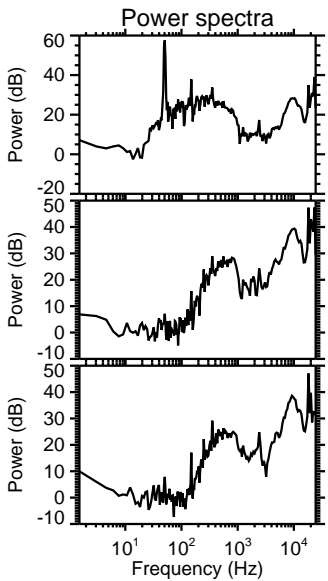
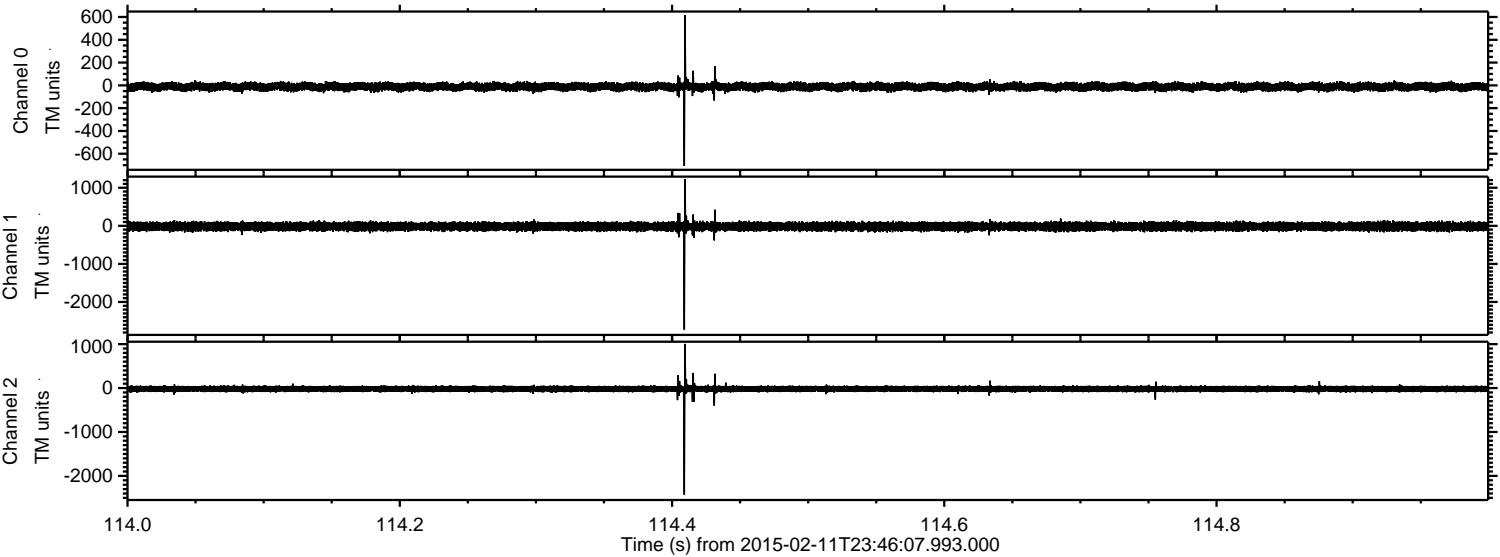

Channel 0  
mn: -706  
mx: 617  
 $\mu$ : -12.5  
 $\sigma$ : 19.1

Channel 1  
mn: -2728  
mx: 1230  
 $\mu$ : -17.9  
 $\sigma$ : 58.4

Channel 2  
mn: -2427  
mx: 1004  
 $\mu$ : -20.3  
 $\sigma$ : 38.7



Processed Fri Feb 20 03:26:42 2015 by ELM ver.2012-10-06 from 001\_\_elm20150211\_234606\_\_dat00.bin

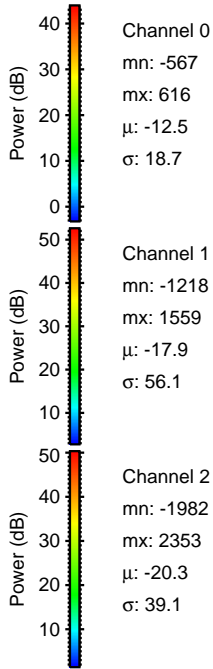
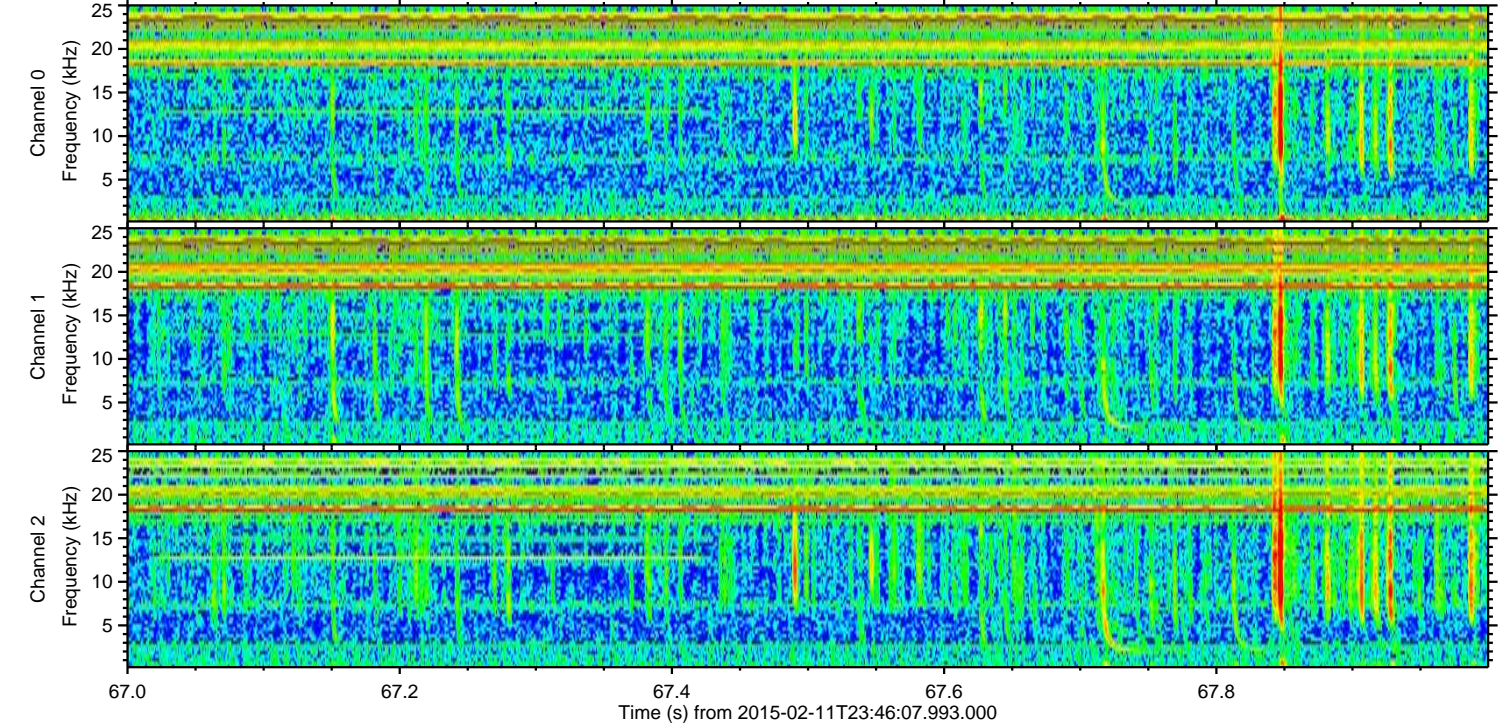
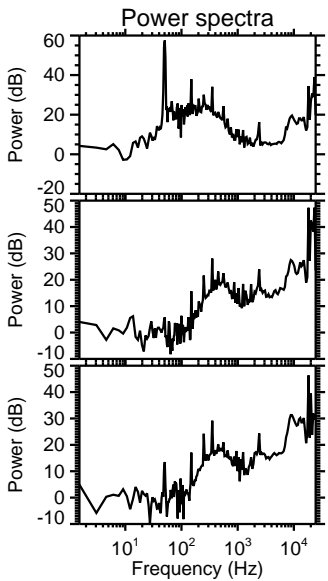
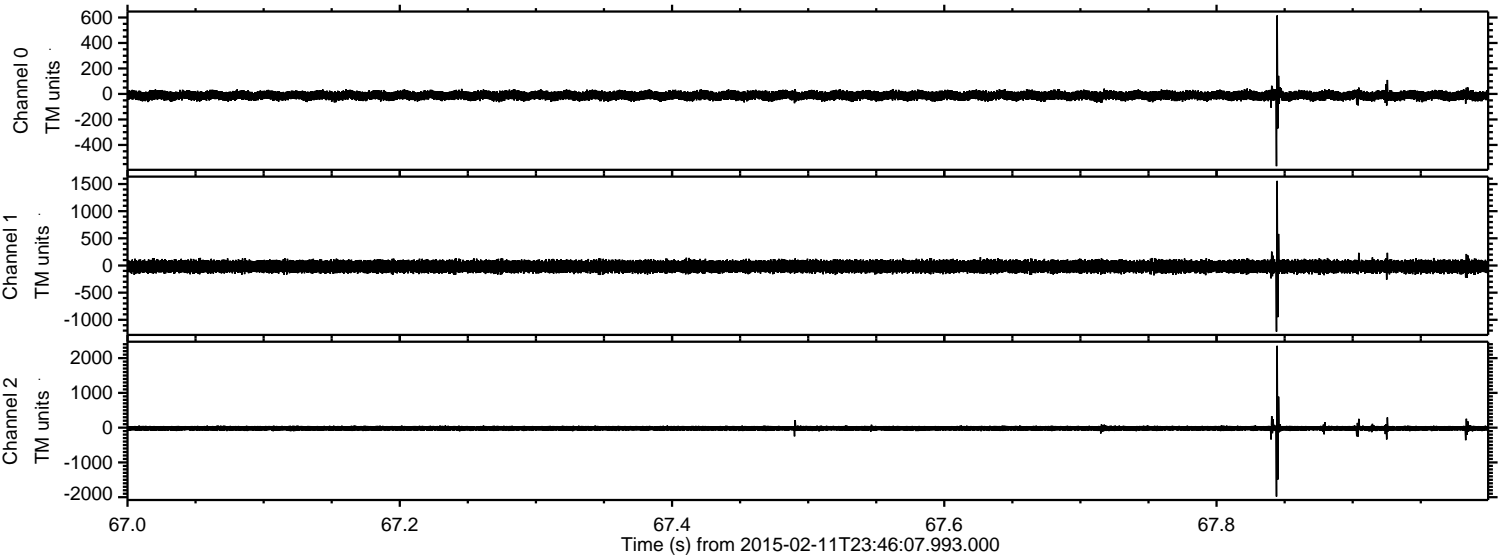



Processed Fri Feb 20 03:26:43 2015 by ELM ver.2012-10-06 from 001\_\_elm20150211\_234606\_\_dat00.bin

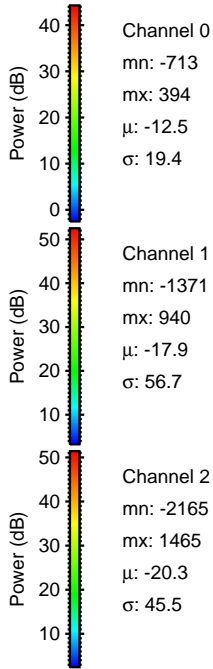
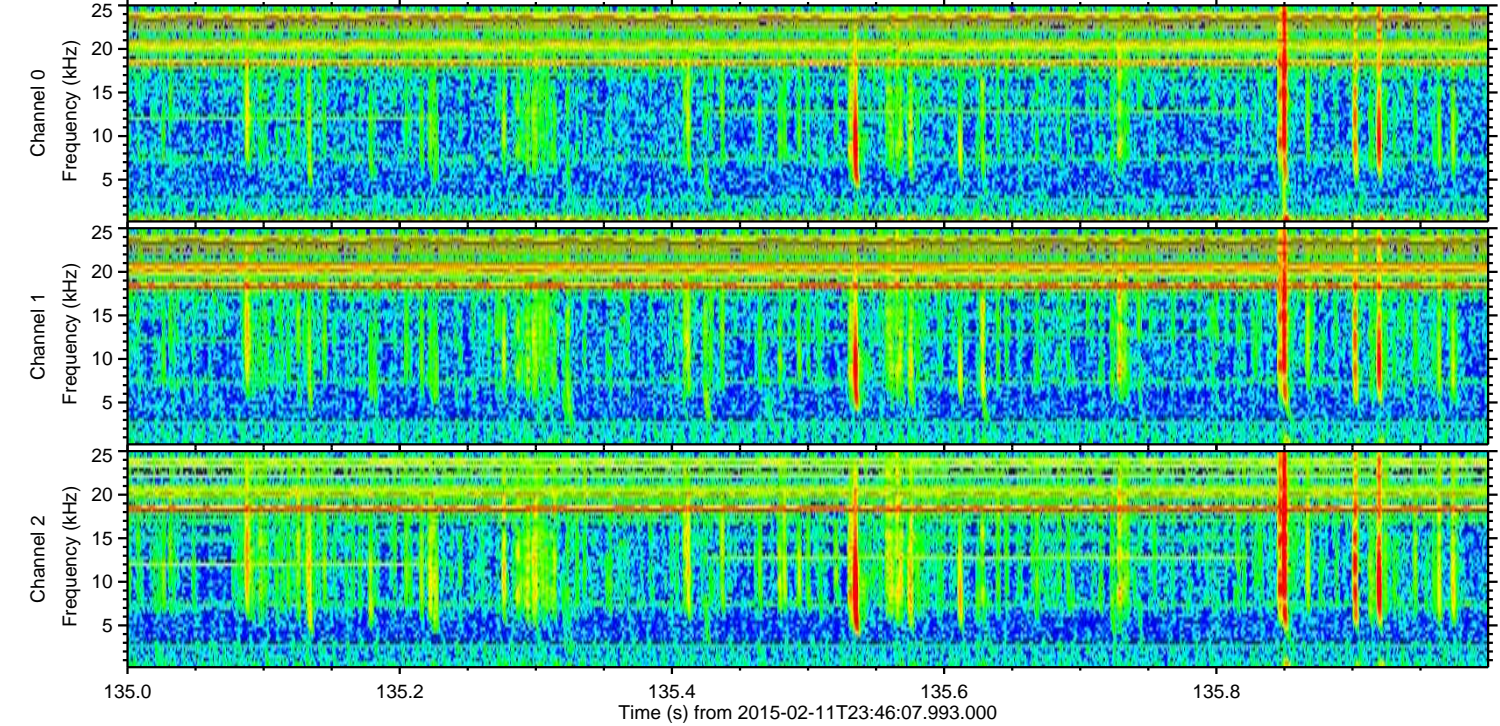
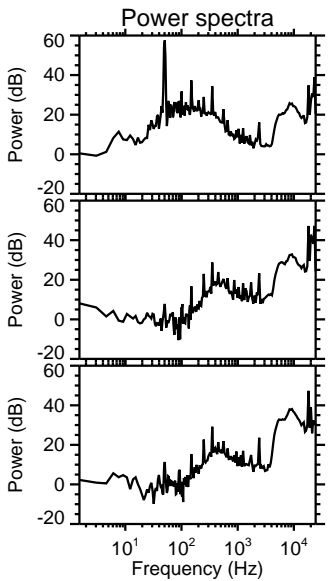
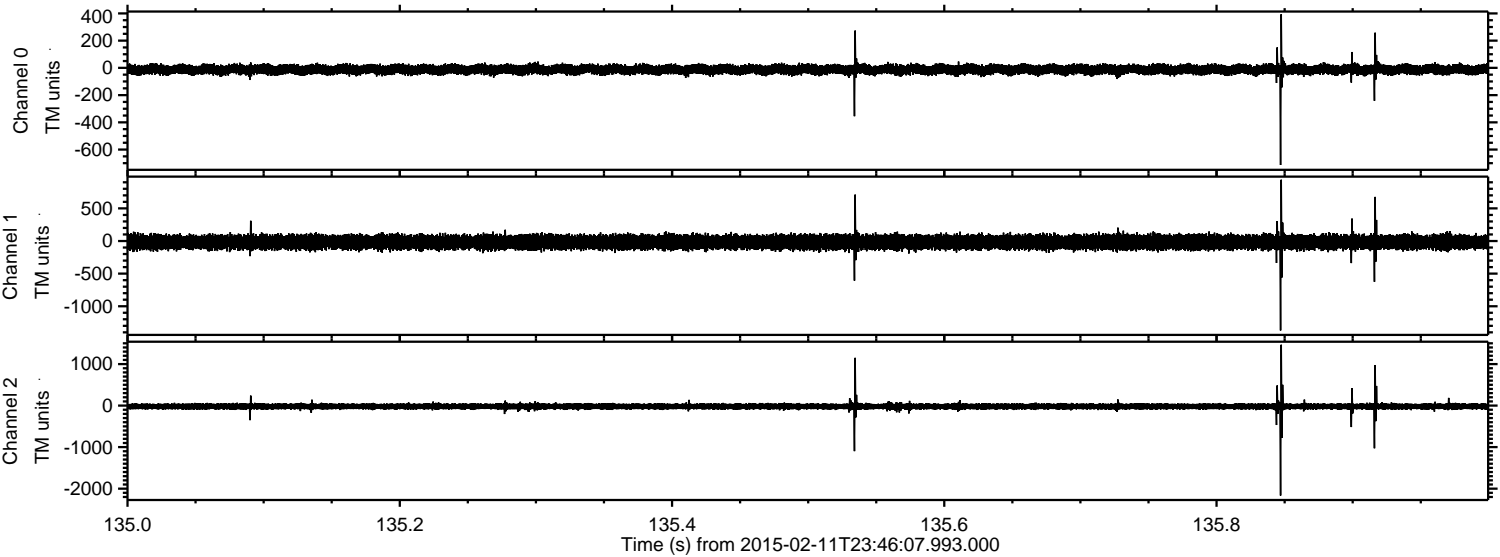

Channel 0  
mn: -713  
mx: 394  
 $\mu$ : -12.5  
 $\sigma$ : 19.4

Channel 1  
mn: -1371  
mx: 940  
 $\mu$ : -17.9  
 $\sigma$ : 56.7

Channel 2  
mn: -2165  
mx: 1465  
 $\mu$ : -20.3  
 $\sigma$ : 45.5



Processed Fri Feb 20 03:26:45 2015 by ELM ver.2012-10-06 from 001\_\_elm20150211\_234606\_\_dat00.bin

