

# ELMAVAN 3D WAVEFORMS (Measured data sampled at 50 kHz) 49803 packets of 144 samples from 2015-02-11T23:26:07.415.999.

Processed Fri Feb 20 03:19:46 2015 by ELM ver.2012-10-06 from 001\_\_elm20150211\_232606\_\_dat00.bin

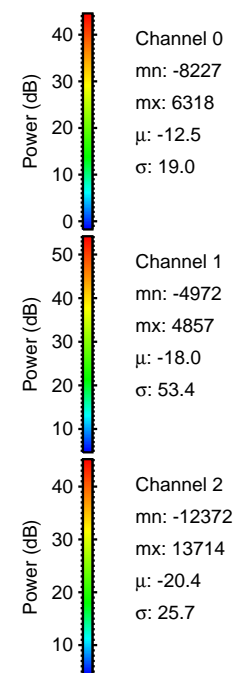

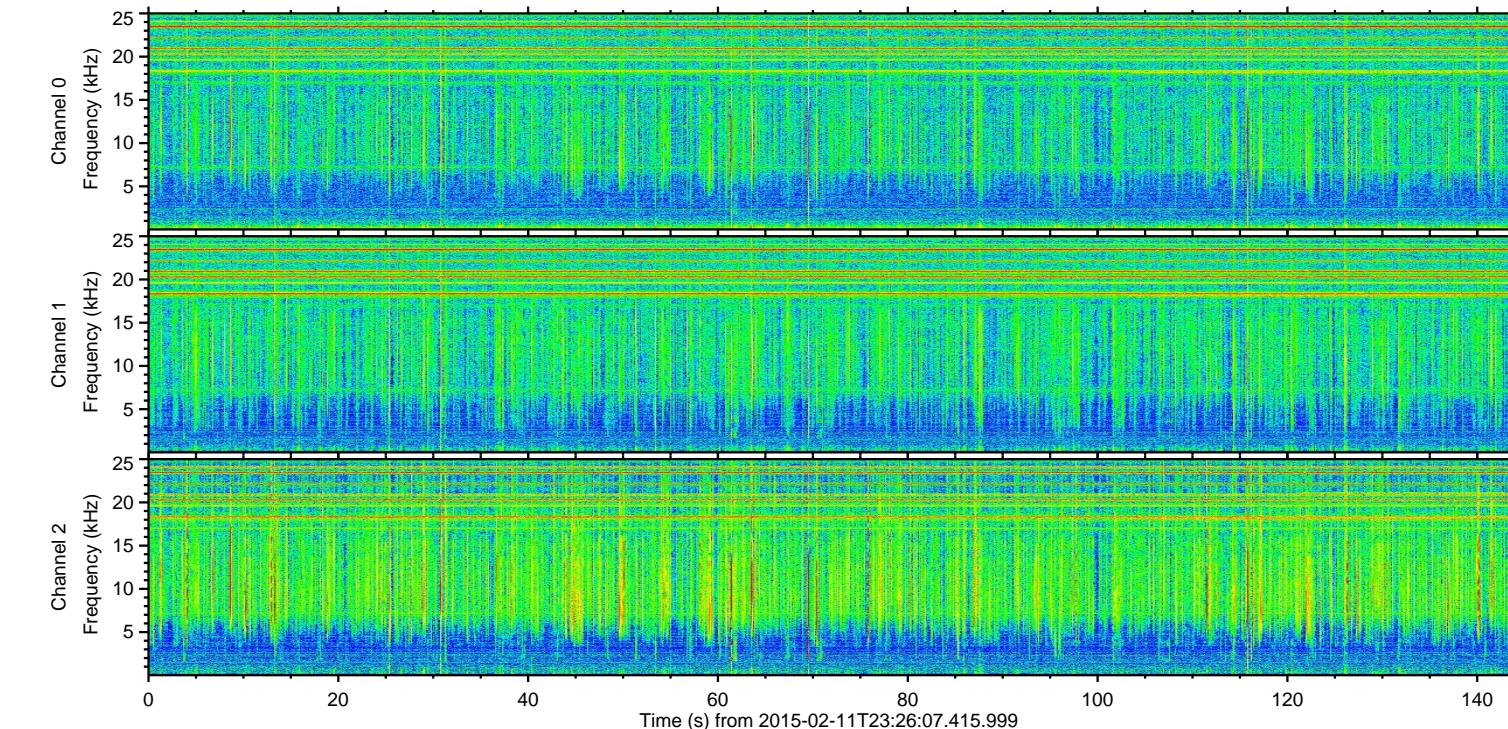
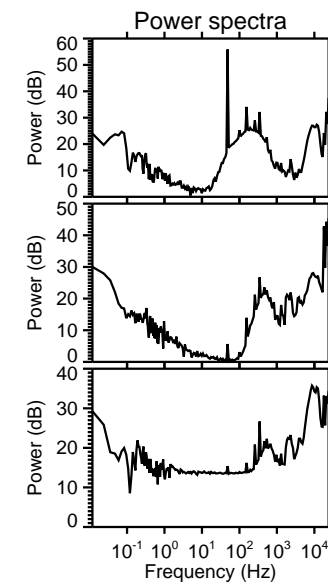
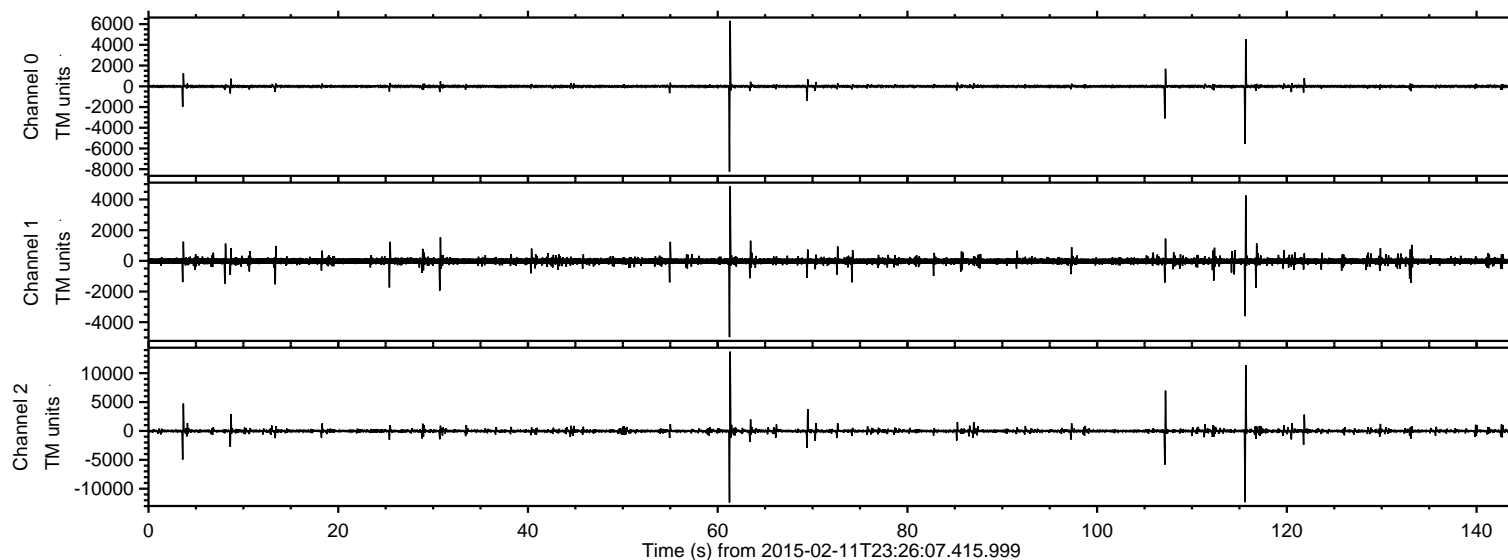

Processed Fri Feb 20 03:20:05 2015 by ELM ver.2012-10-06 from 001\_\_elm20150211\_232606\_\_dat00.bin

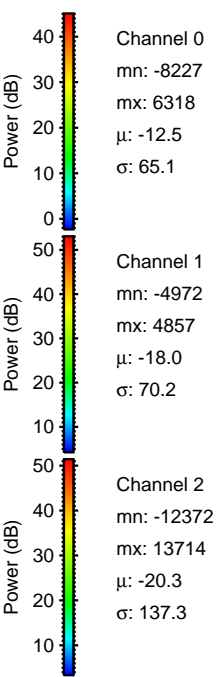
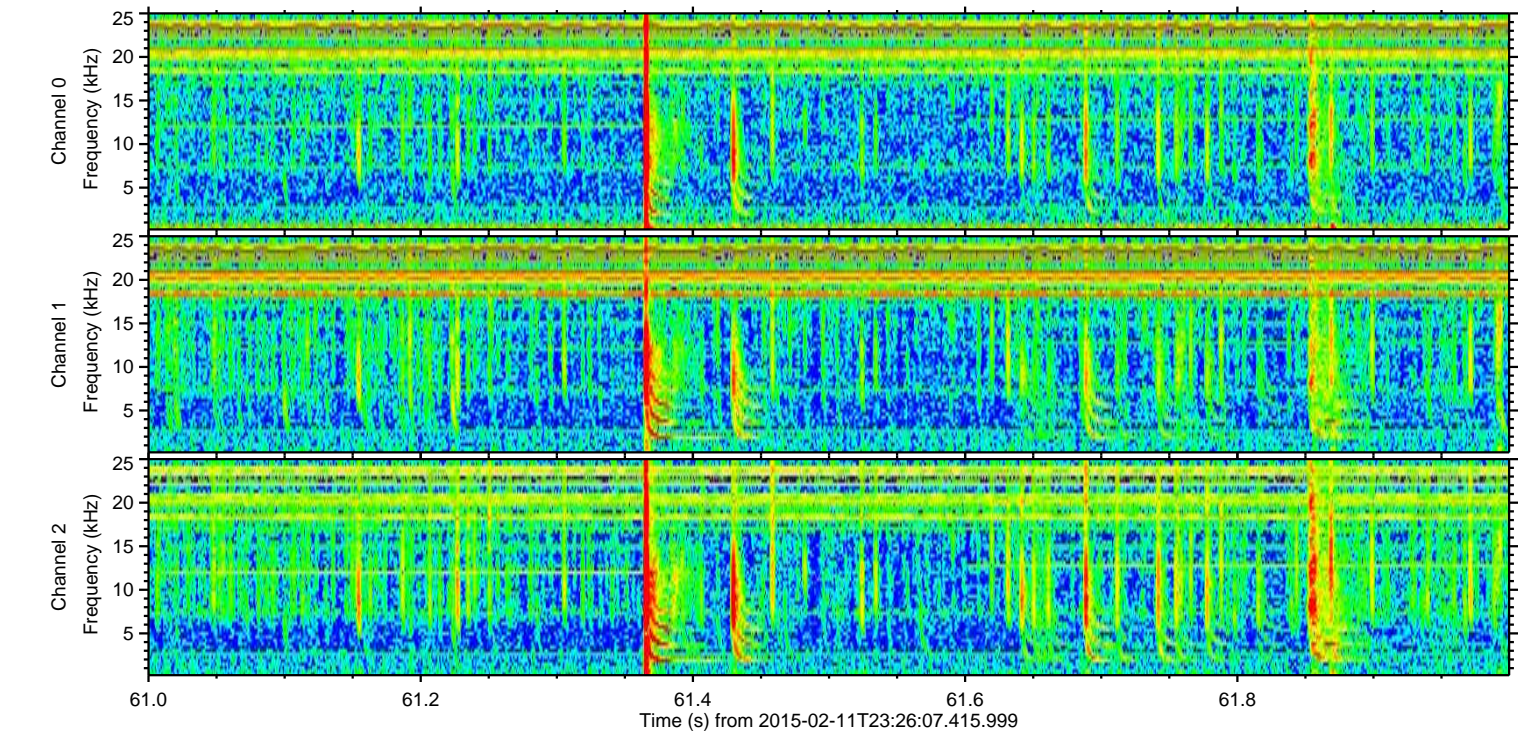
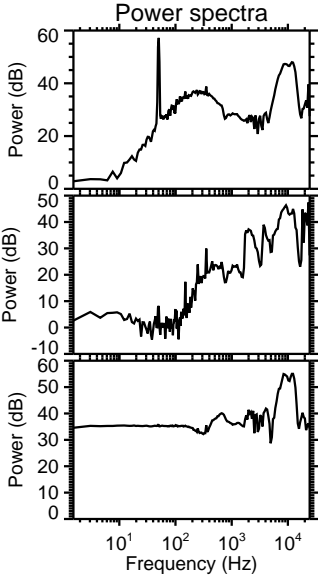
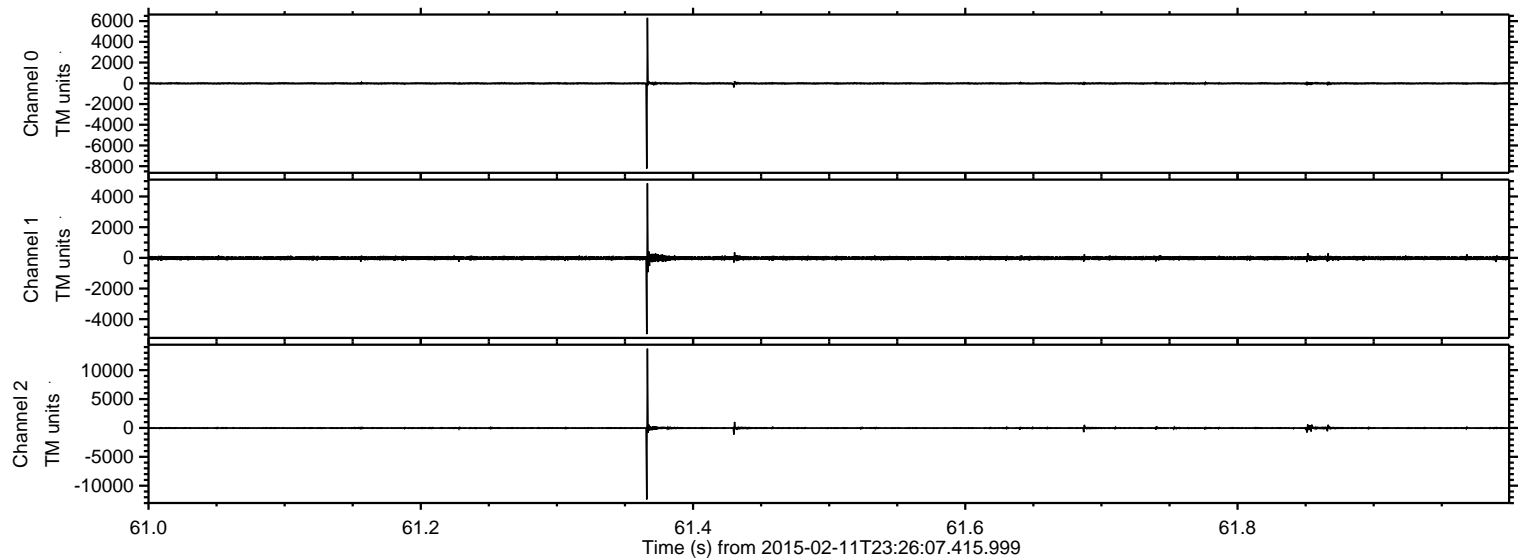



ELMAVAN 3D WAVEFORMS (Measured data sampled at 50 kHz) 49803 packets of 144 samples from 2015-02-11T23:26:07.415.999. Part 116/144

Processed Fri Feb 20 03:20:07 2015 by ELM ver.2012-10-06 from 001\_\_elm20150211\_232606\_\_dat00.bin

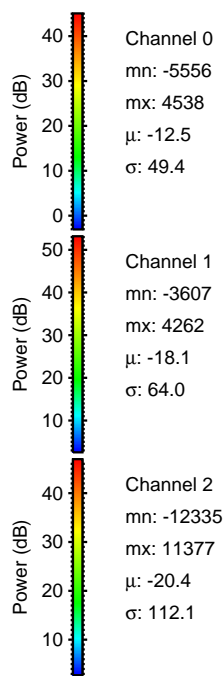
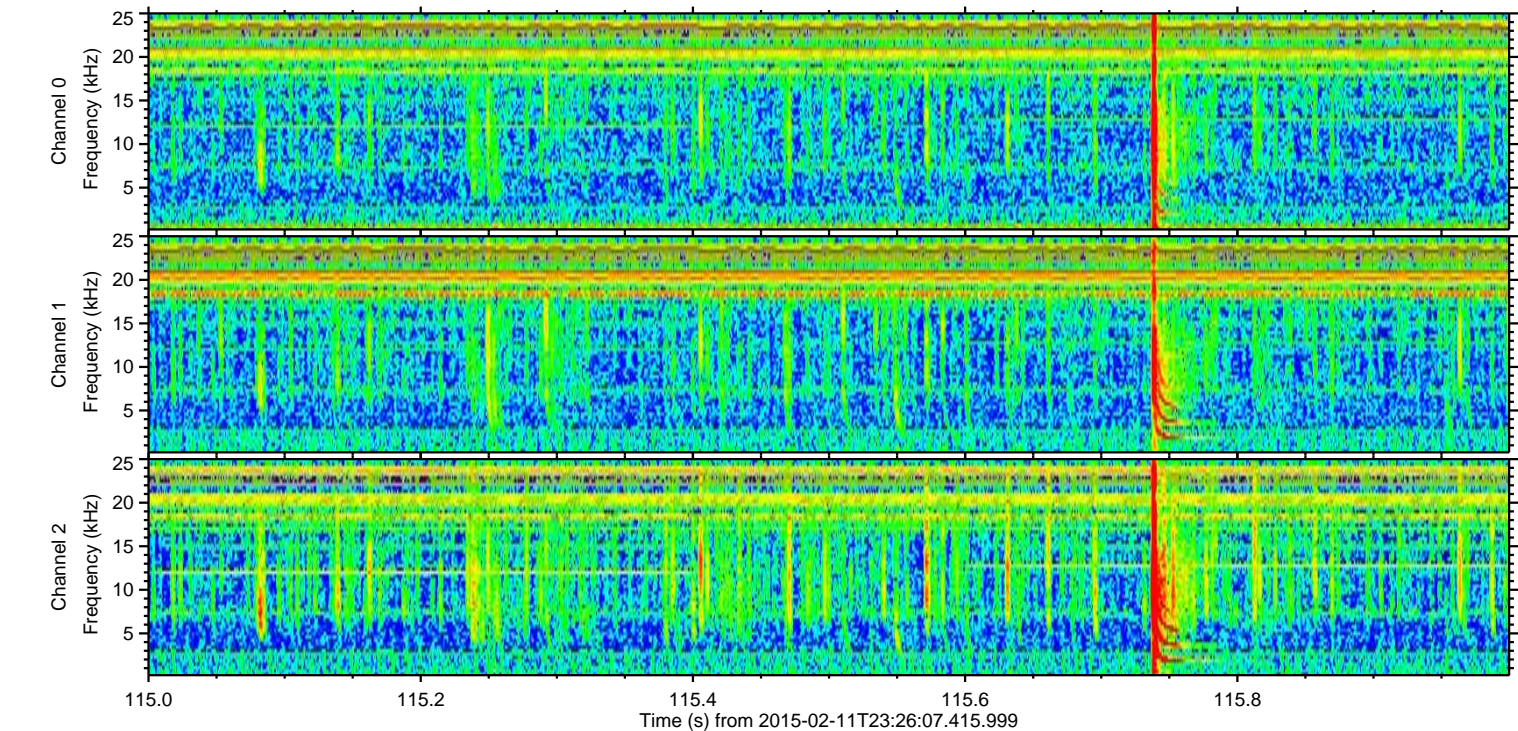
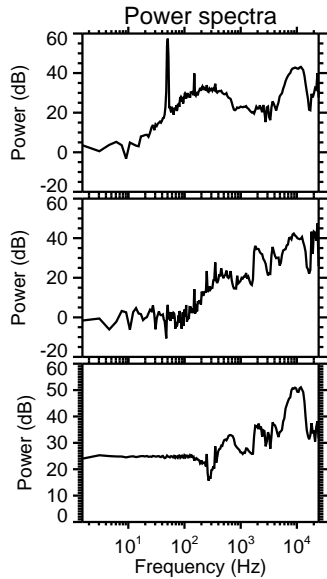
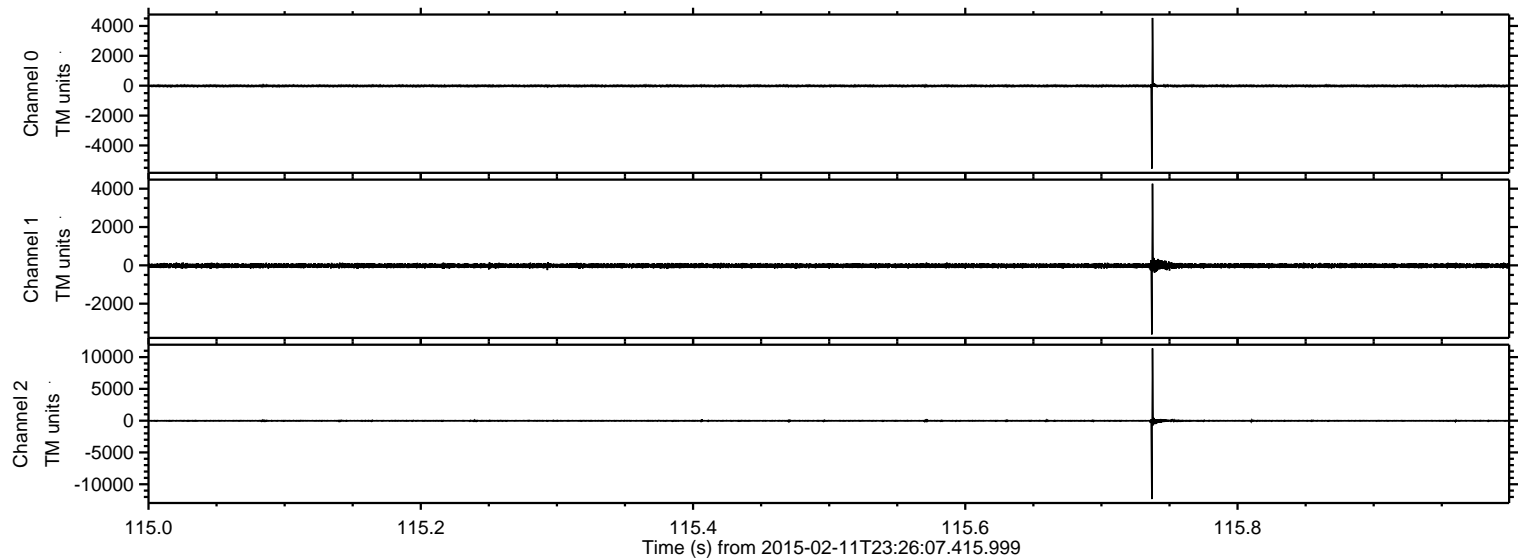



ELMAVAN 3D WAVEFORMS (Measured data sampled at 50 kHz) 49803 packets of 144 samples from 2015-02-11T23:26:07.415.999. Part 108/144

Processed Fri Feb 20 03:20:08 2015 by ELM ver.2012-10-06 from 001\_\_elm20150211\_232606\_\_dat00.bin

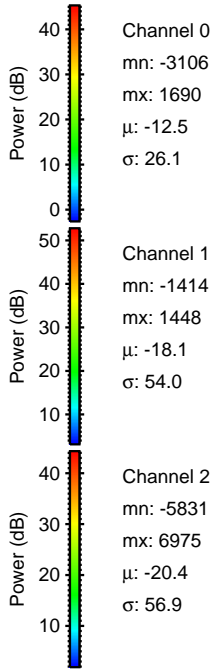
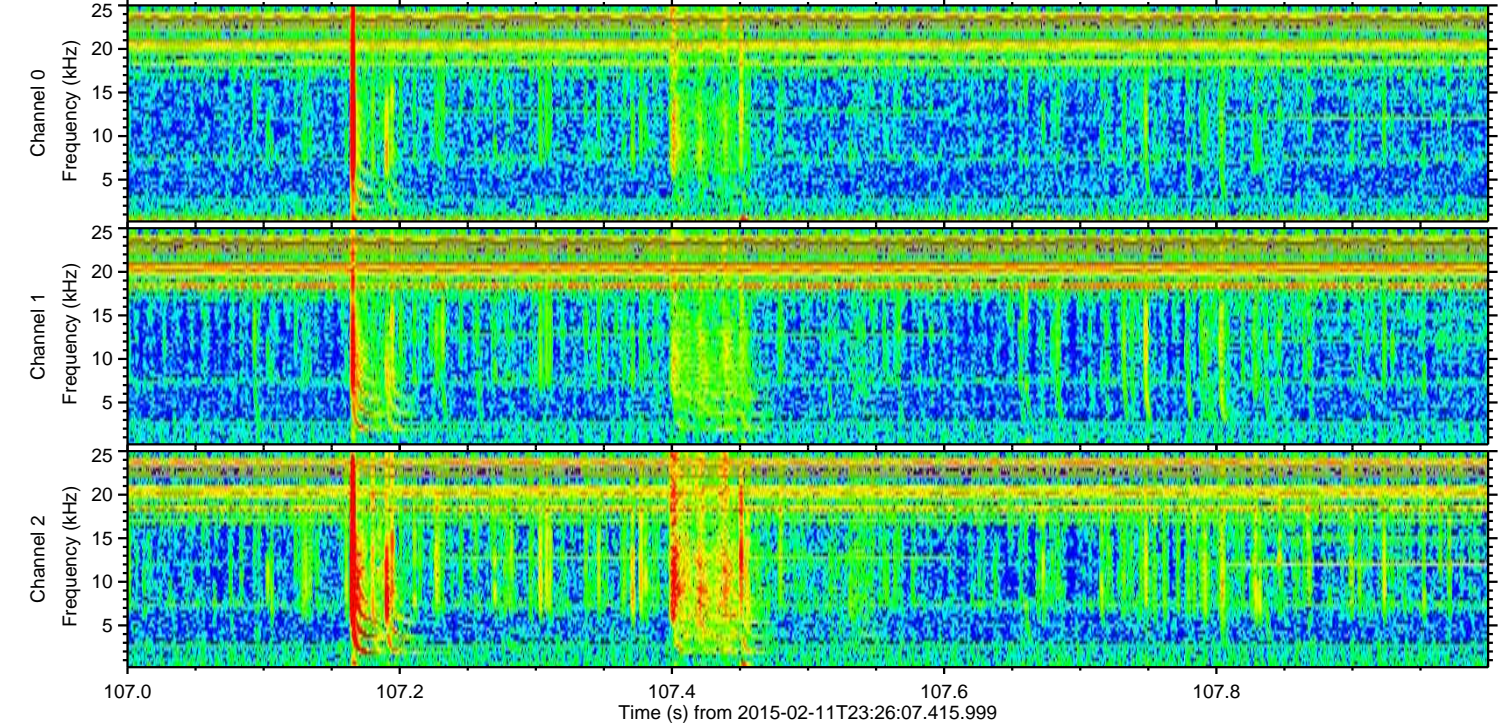
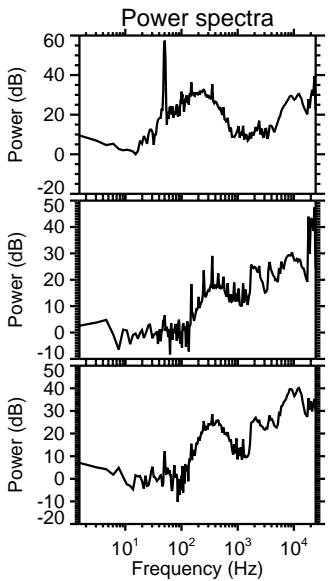
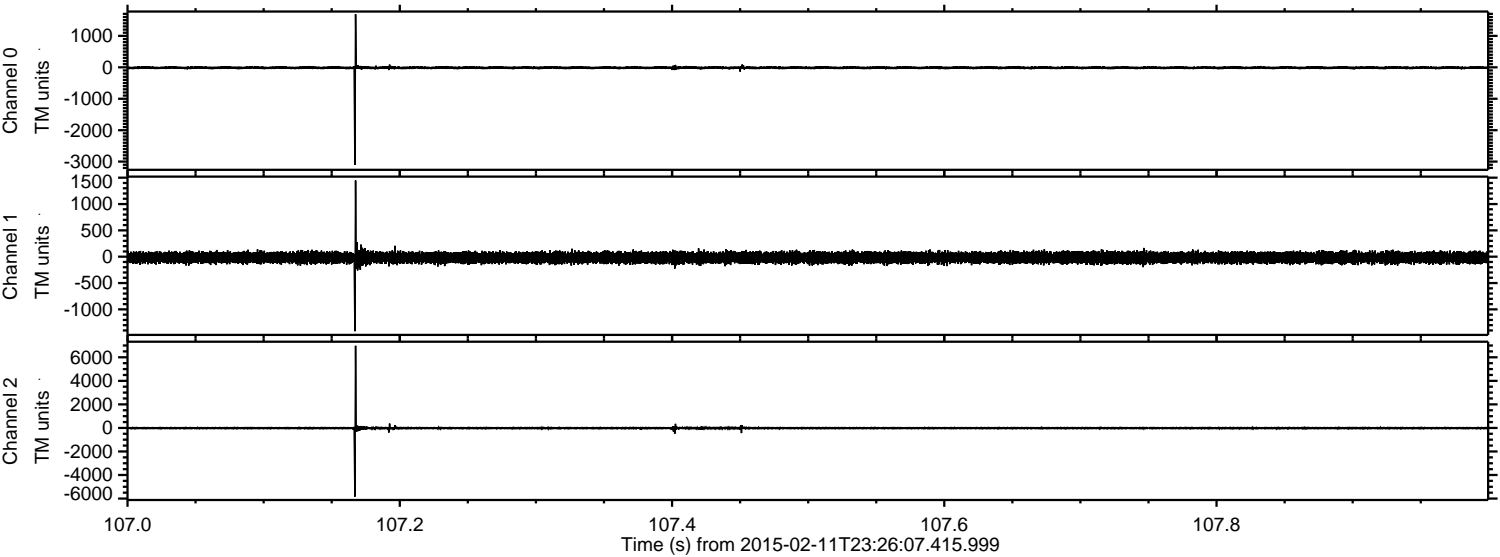

Channel 0  
mn: -3106  
mx: 1690  
 $\mu$ : -12.5  
 $\sigma$ : 26.1

Channel 1  
mn: -1414  
mx: 1448  
 $\mu$ : -18.1  
 $\sigma$ : 54.0

Channel 2  
mn: -5831  
mx: 6975  
 $\mu$ : -20.4  
 $\sigma$ : 56.9



Processed Fri Feb 20 03:20:09 2015 by ELM ver.2012-10-06 from 001\_\_elm20150211\_232606\_\_dat00.bin

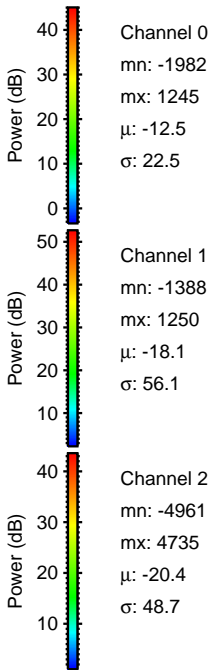
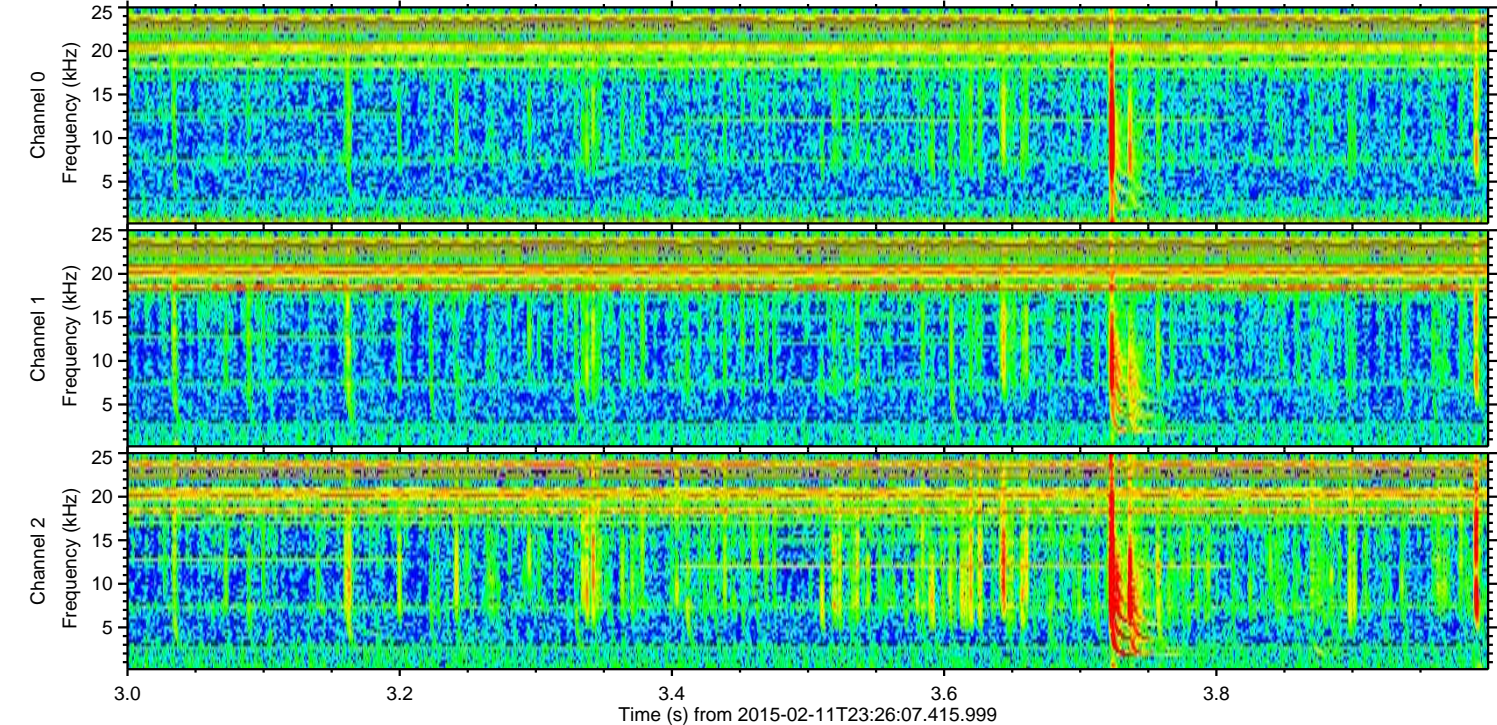
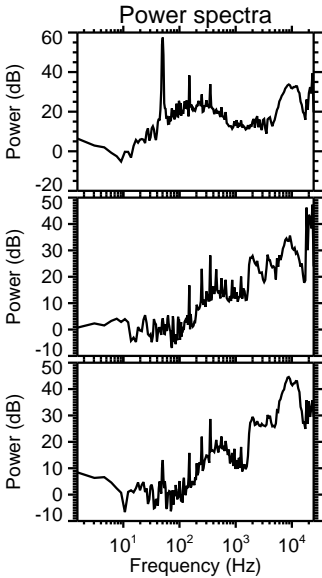
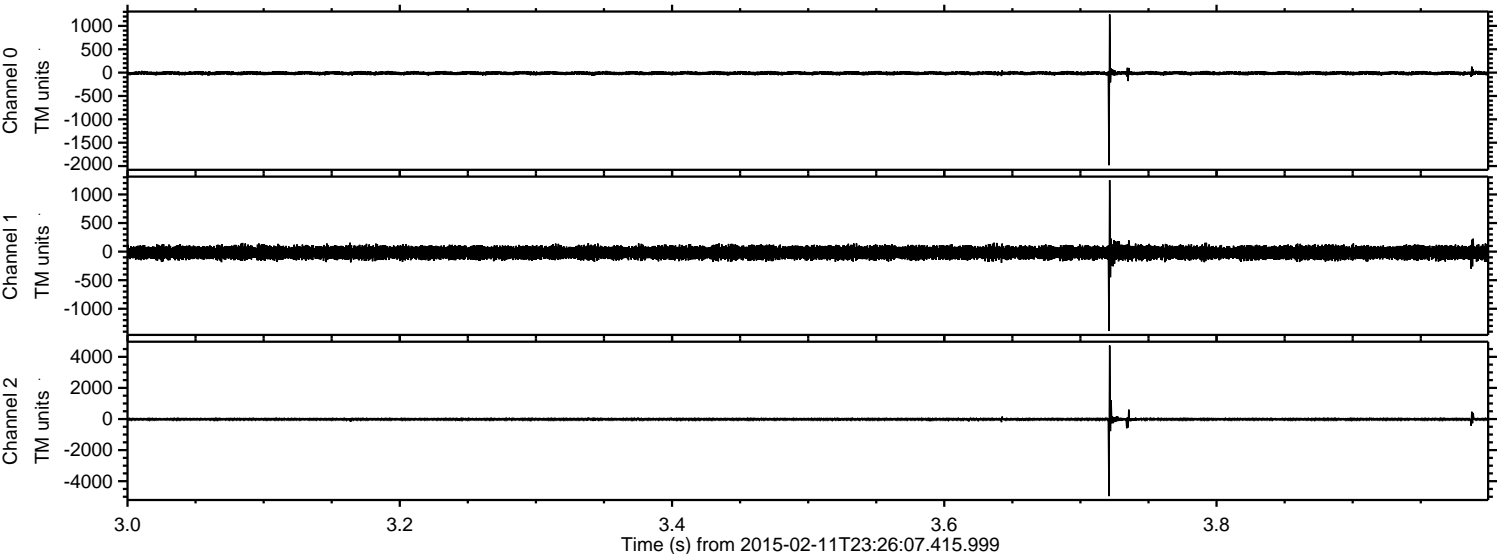

Channel 0  
mn: -1982  
mx: 1245  
 $\mu$ : -12.5  
 $\sigma$ : 22.5

Channel 1  
mn: -1388  
mx: 1250  
 $\mu$ : -18.1  
 $\sigma$ : 56.1

Channel 2  
mn: -4961  
mx: 4735  
 $\mu$ : -20.4  
 $\sigma$ : 48.7



Processed Fri Feb 20 03:20:10 2015 by ELM ver.2012-10-06 from 001\_\_elm20150211\_232606\_\_dat00.bin

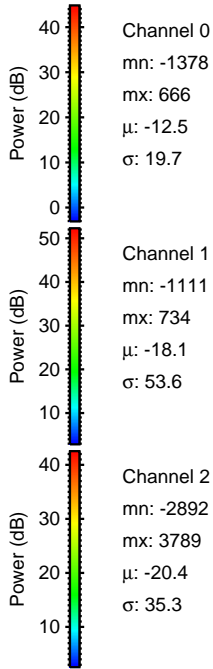
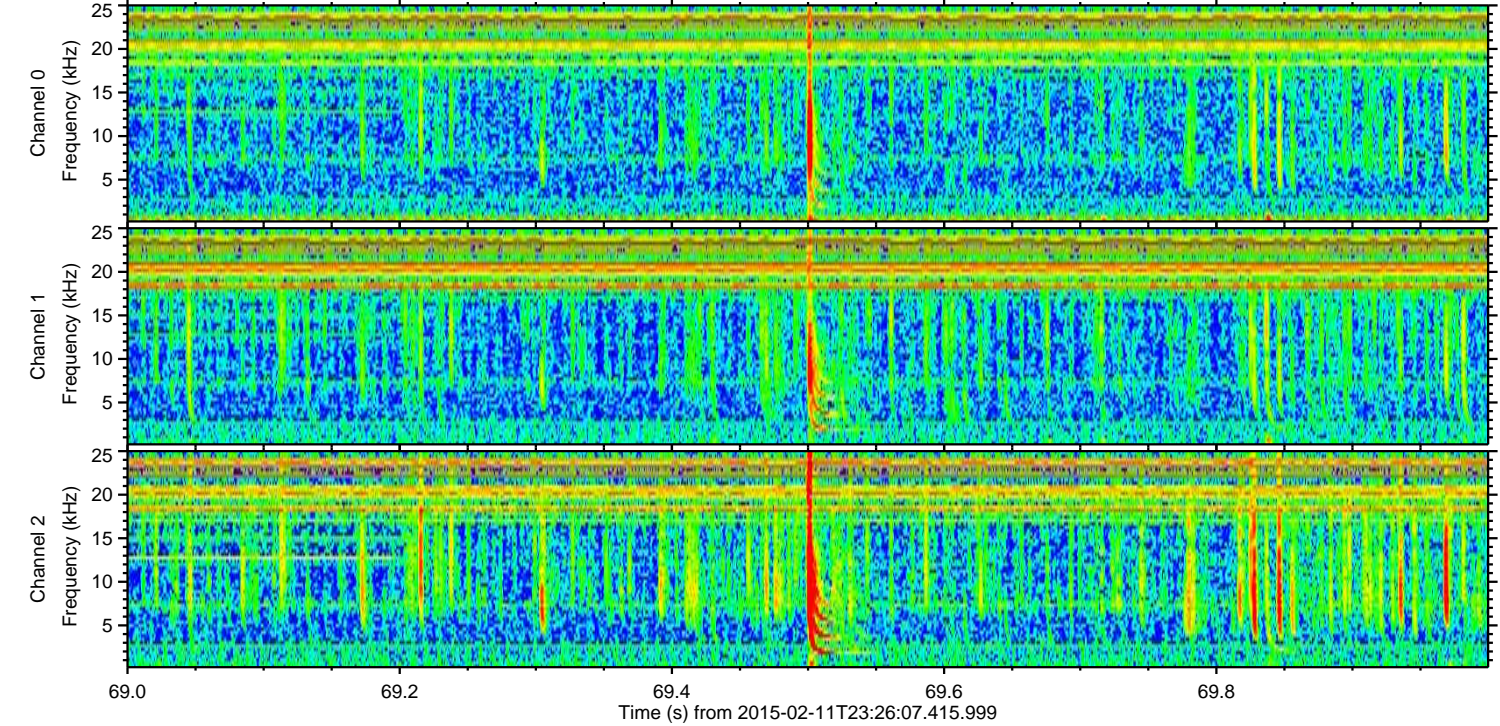
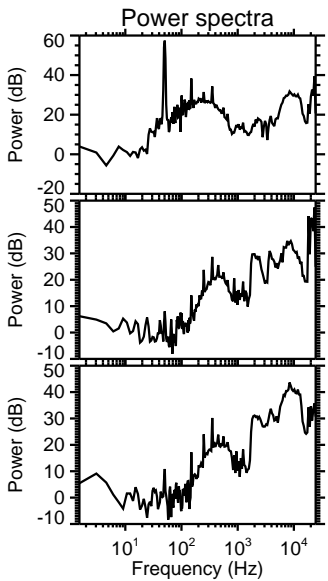
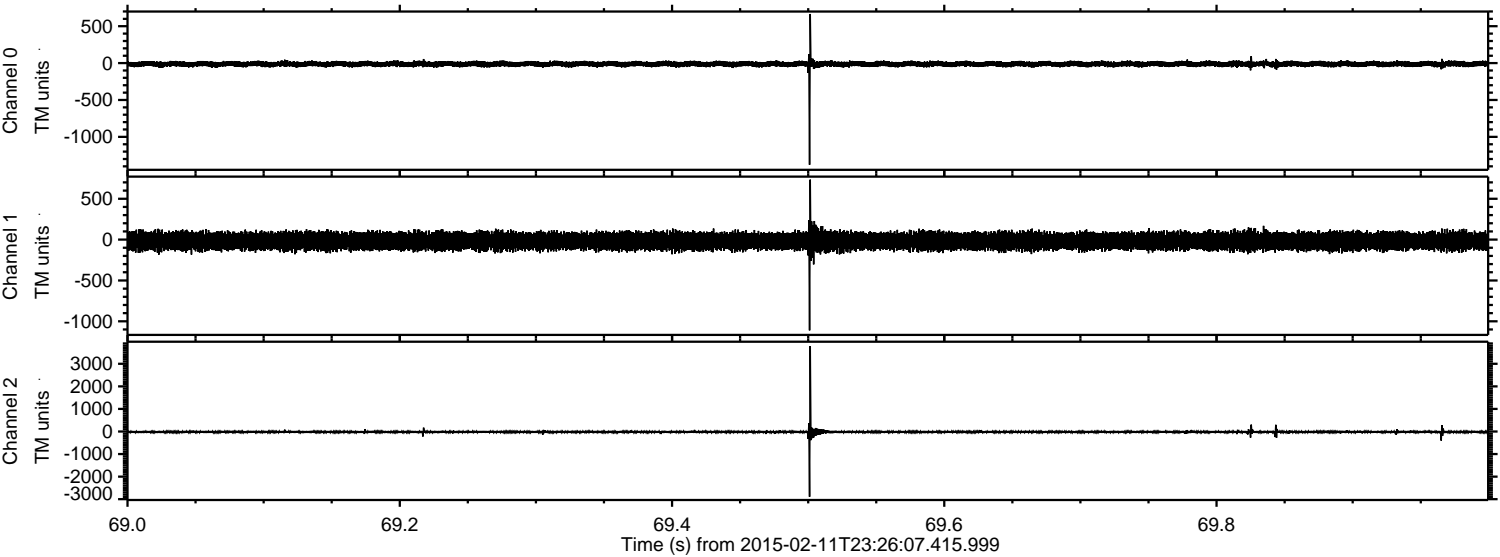

Channel 0  
mn: -1378  
mx: 666  
 $\mu$ : -12.5  
 $\sigma$ : 19.7

Channel 1  
mn: -1111  
mx: 734  
 $\mu$ : -18.1  
 $\sigma$ : 53.6

Channel 2  
mn: -2892  
mx: 3789  
 $\mu$ : -20.4  
 $\sigma$ : 35.3



Processed Fri Feb 20 03:20:11 2015 by ELM ver.2012-10-06 from 001\_\_elm20150211\_232606\_\_dat00.bin

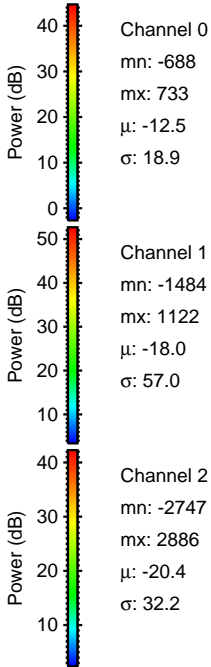
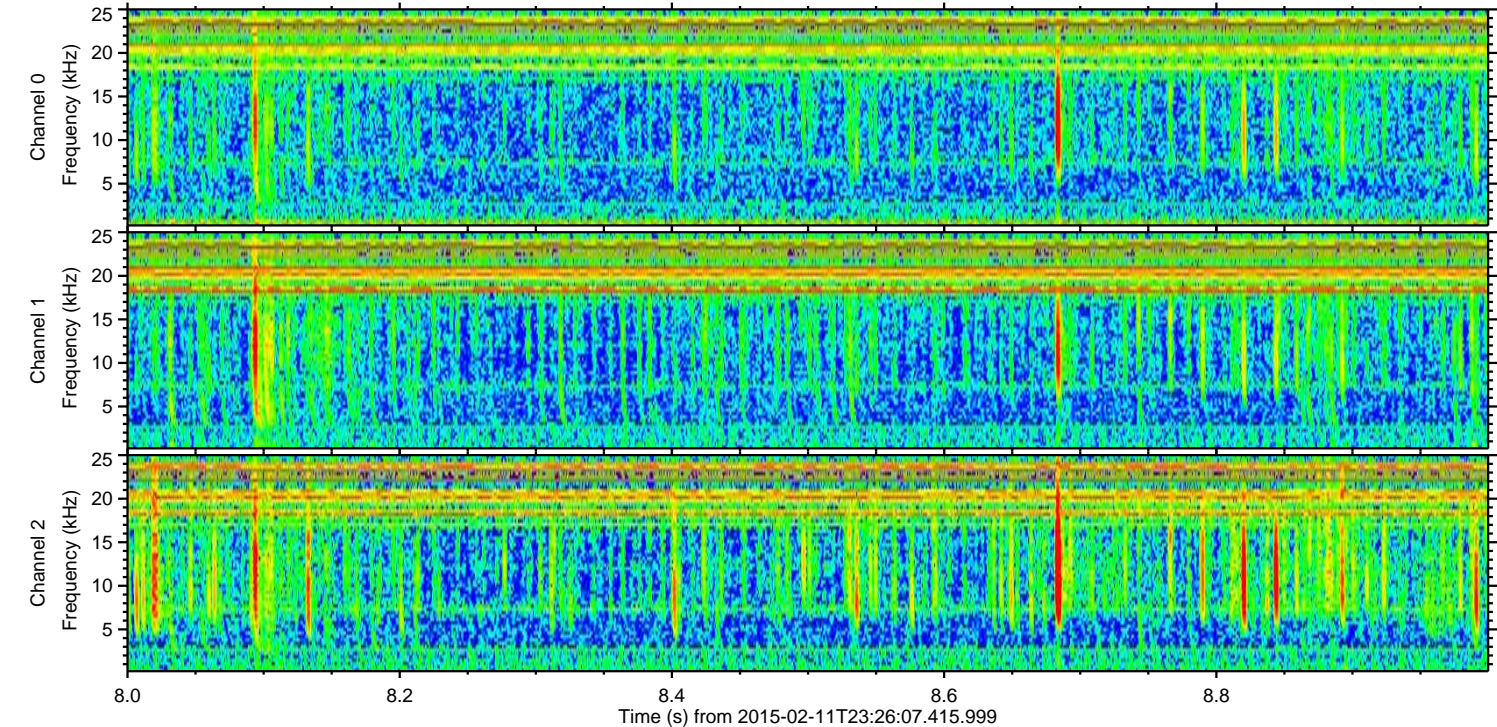
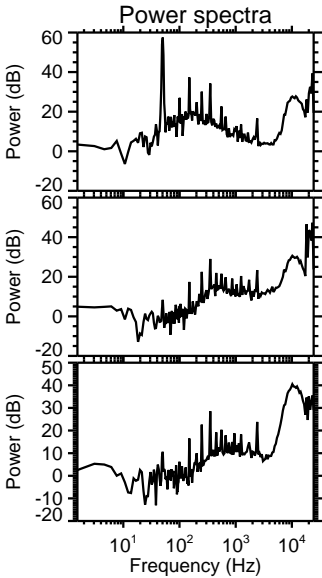
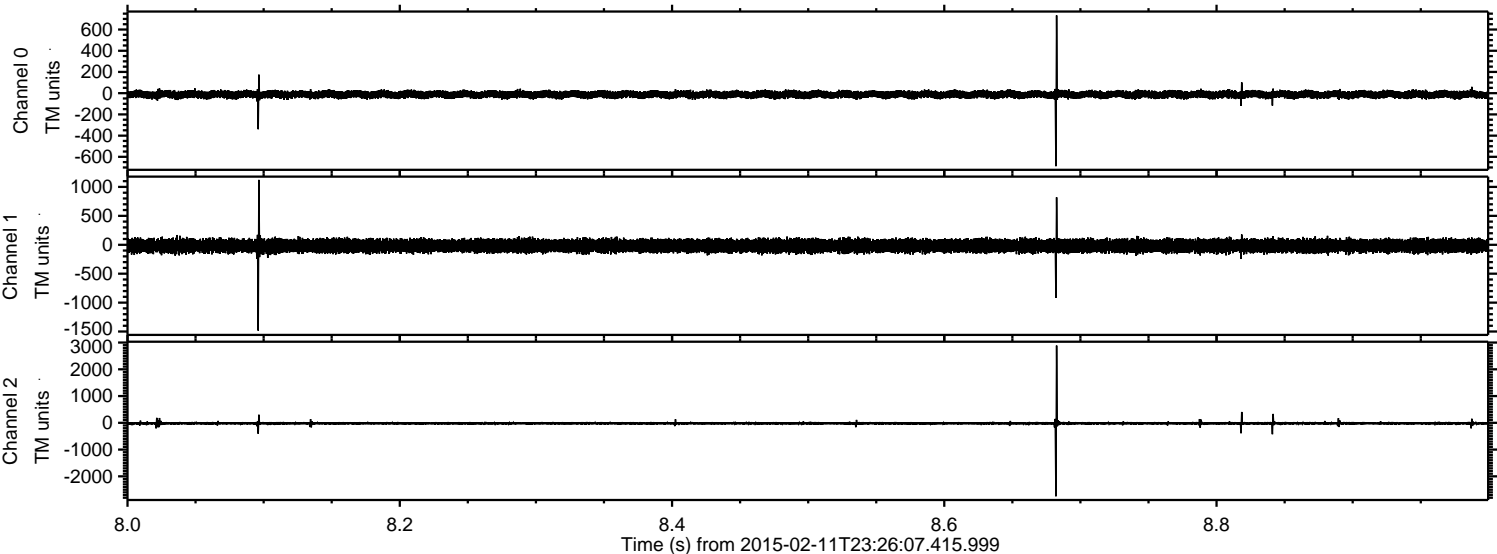



ELMAVAN 3D WAVEFORMS (Measured data sampled at 50 kHz) 49803 packets of 144 samples from 2015-02-11T23:26:07.415.999. Part 122/144

Processed Fri Feb 20 03:20:12 2015 by ELM ver.2012-10-06 from 001\_\_elm20150211\_232606\_\_dat00.bin

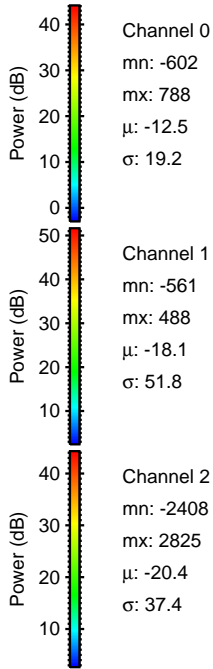
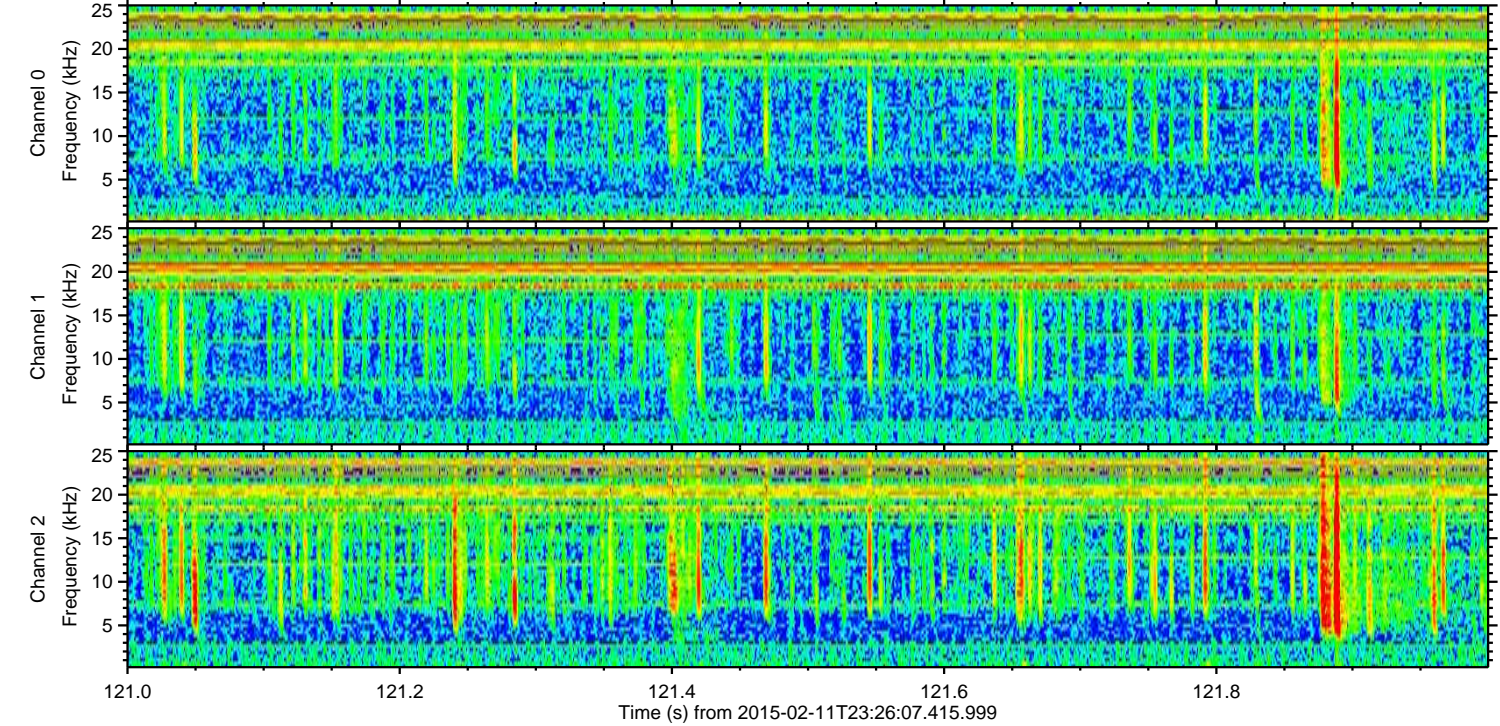
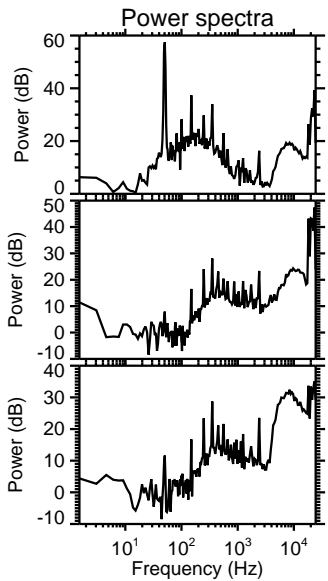
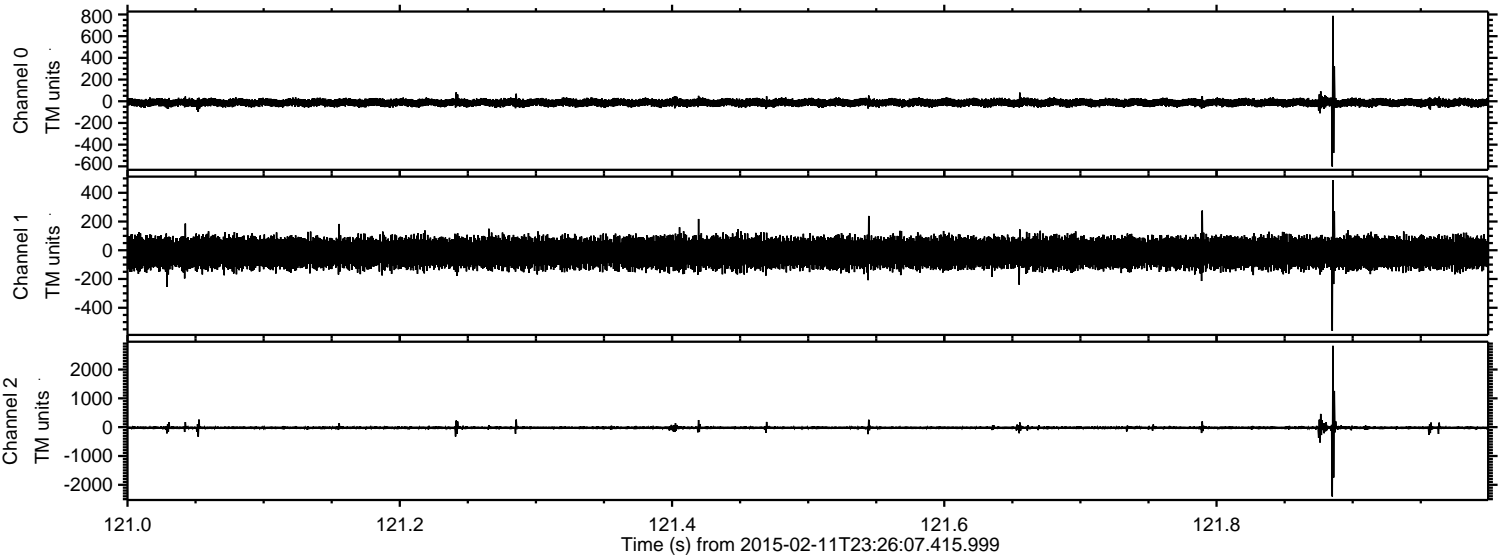



Processed Fri Feb 20 03:20:13 2015 by ELM ver.2012-10-06 from 001\_\_elm20150211\_232606\_\_dat00.bin

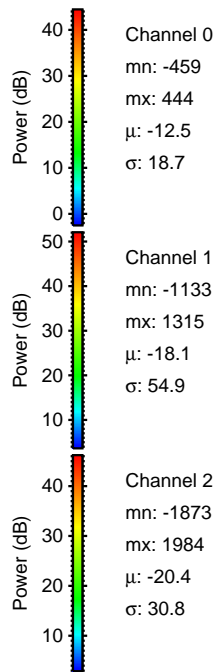
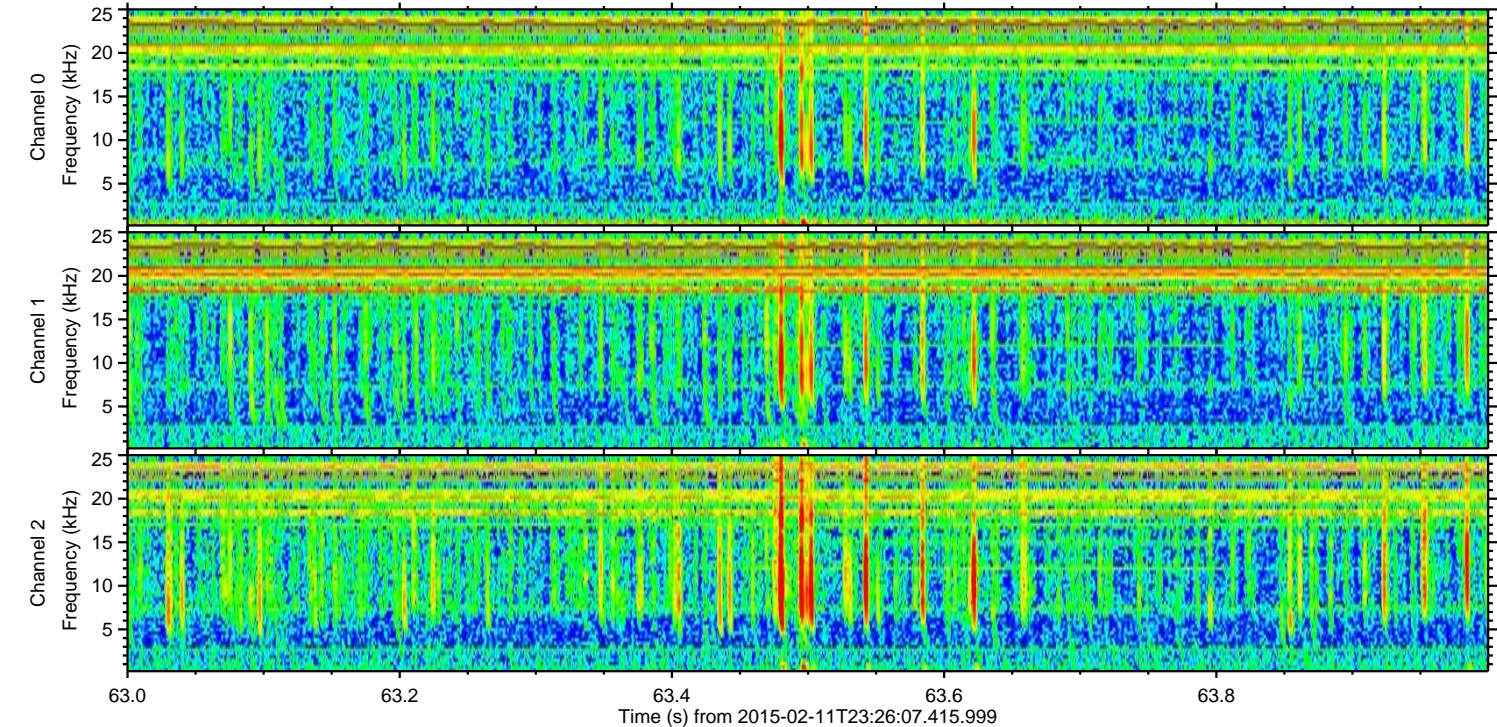
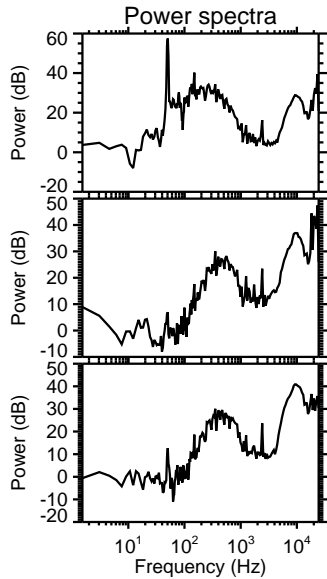
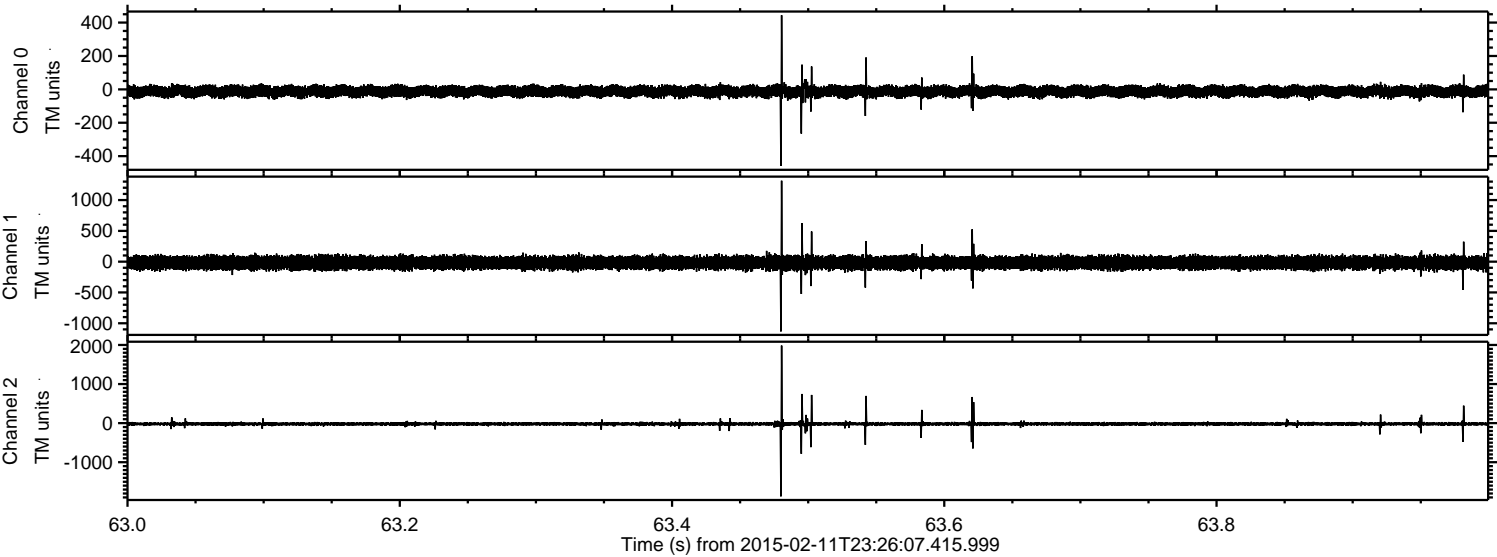



ELMAVAN 3D WAVEFORMS (Measured data sampled at 50 kHz) 49803 packets of 144 samples from 2015-02-11T23:26:07.415.999. Part 31/144

Processed Fri Feb 20 03:20:15 2015 by ELM ver.2012-10-06 from 001\_\_elm20150211\_232606\_\_dat00.bin

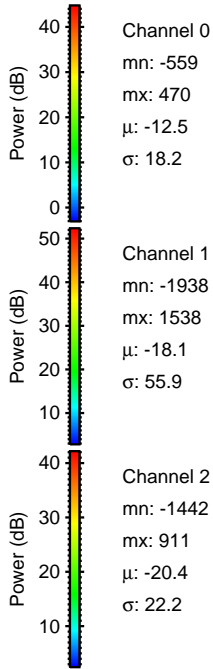
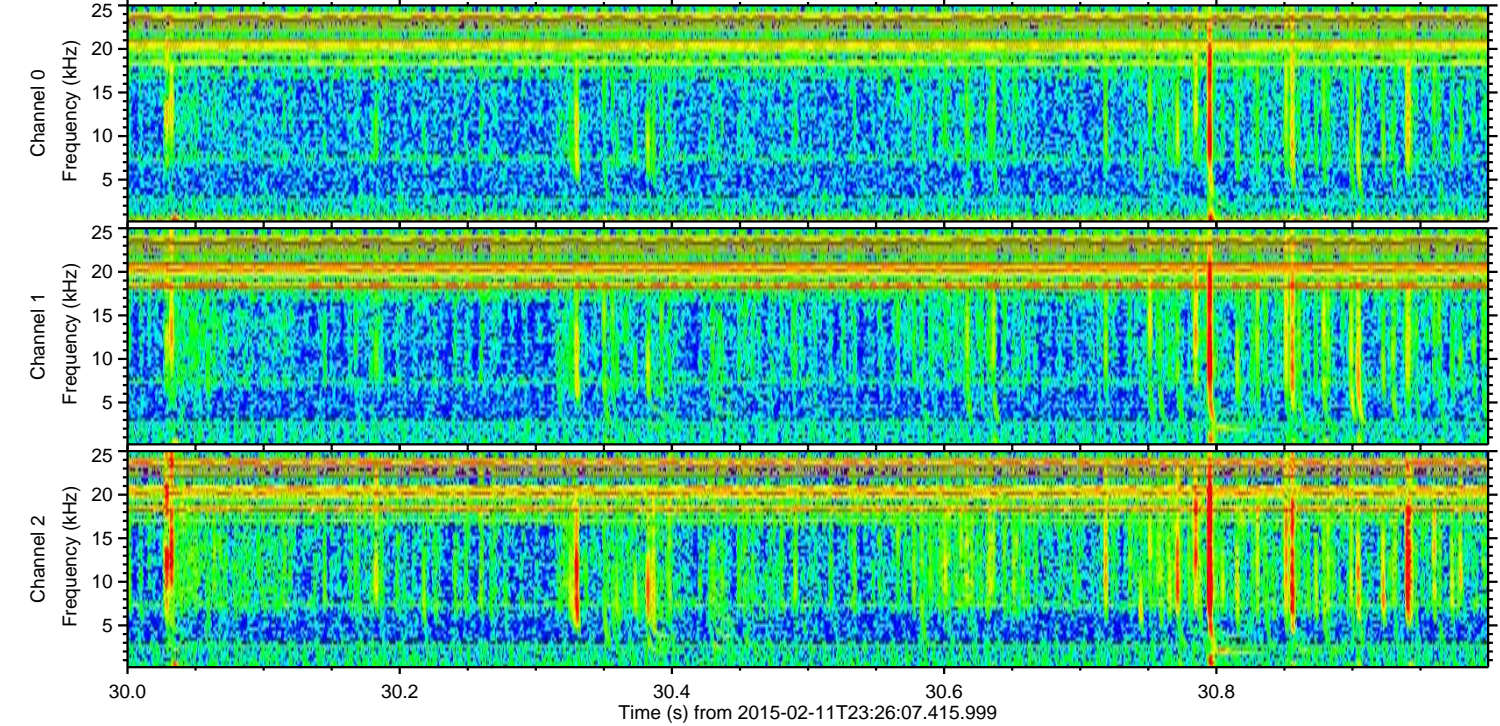
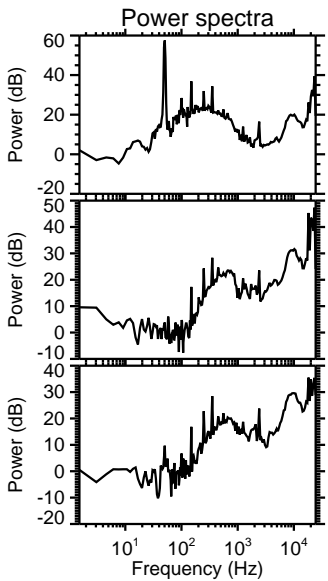
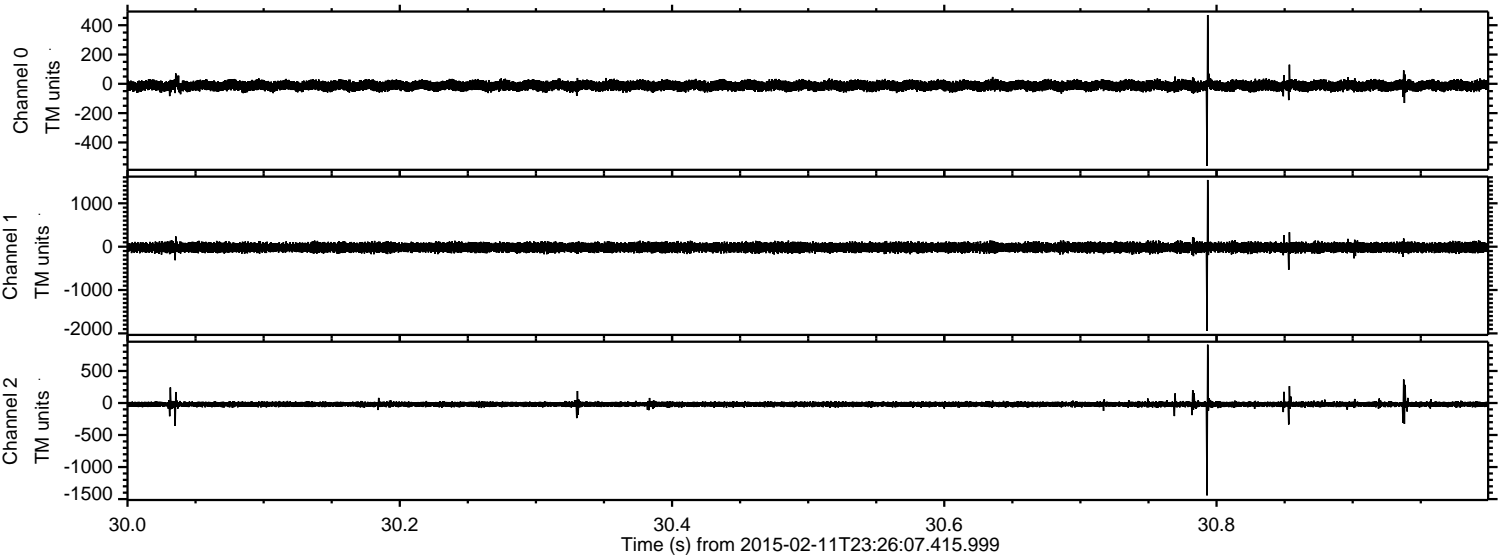

Channel 0  
mn: -559  
mx: 470  
 $\mu$ : -12.5  
 $\sigma$ : 18.2

Channel 1  
mn: -1938  
mx: 1538  
 $\mu$ : -18.1  
 $\sigma$ : 55.9

Channel 2  
mn: -1442  
mx: 911  
 $\mu$ : -20.4  
 $\sigma$ : 22.2



Processed Fri Feb 20 03:20:17 2015 by ELM ver.2012-10-06 from 001\_\_elm20150211\_232606\_\_dat00.bin

