

ELMAVAN 3D WAVEFORMS (Measured data sampled at 50 kHz) 49804 packets of 144 samples from 2015-02-11T22:21:05.541.000.

Processed Fri Feb 20 02:57:55 2015 by ELM ver.2012-10-06 from 001__elm20150211_222104__dat00.bin

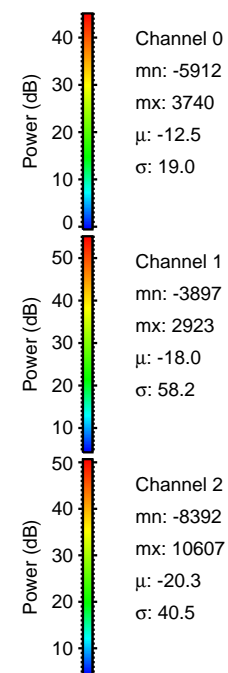
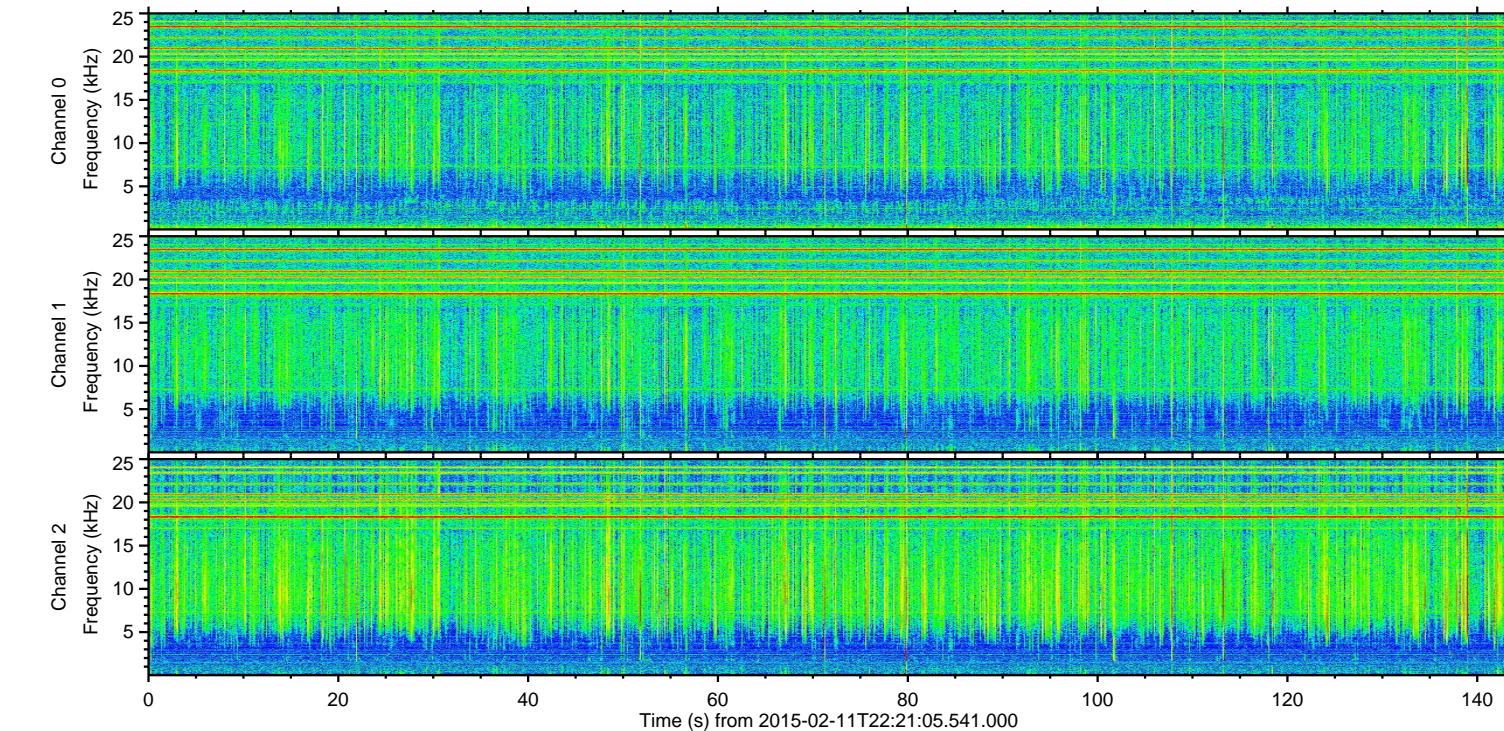
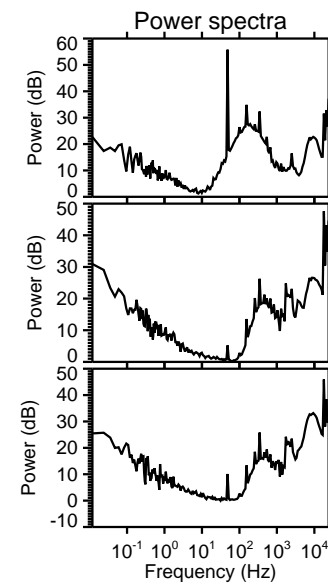
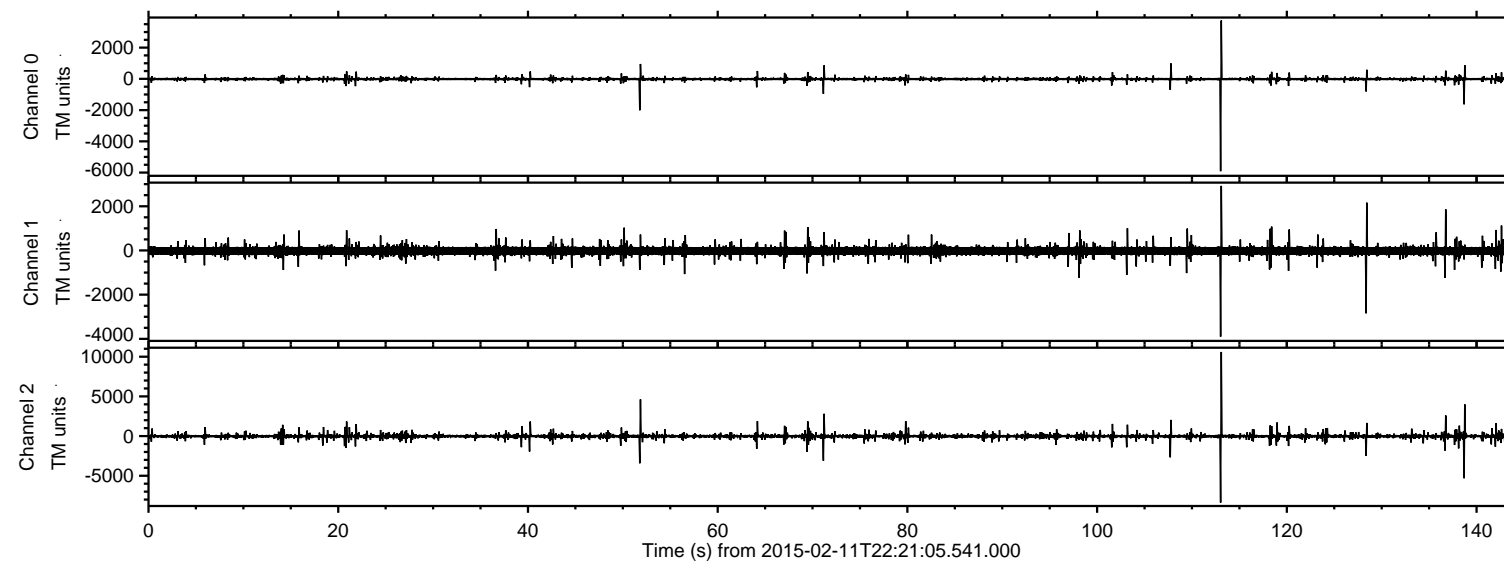

ELMAVAN 3D WAVEFORMS (Measured data sampled at 50 kHz) 49804 packets of 144 samples from 2015-02-11T22:21:05.541.000. Part 114/144

Processed Fri Feb 20 02:58:12 2015 by ELM ver.2012-10-06 from 001__elm20150211_222104__dat00.bin

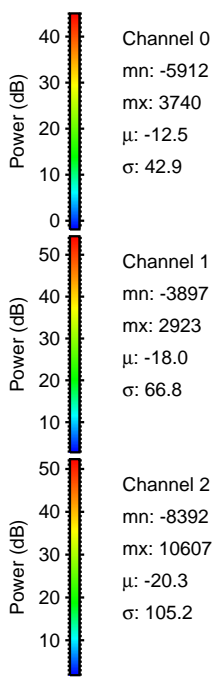
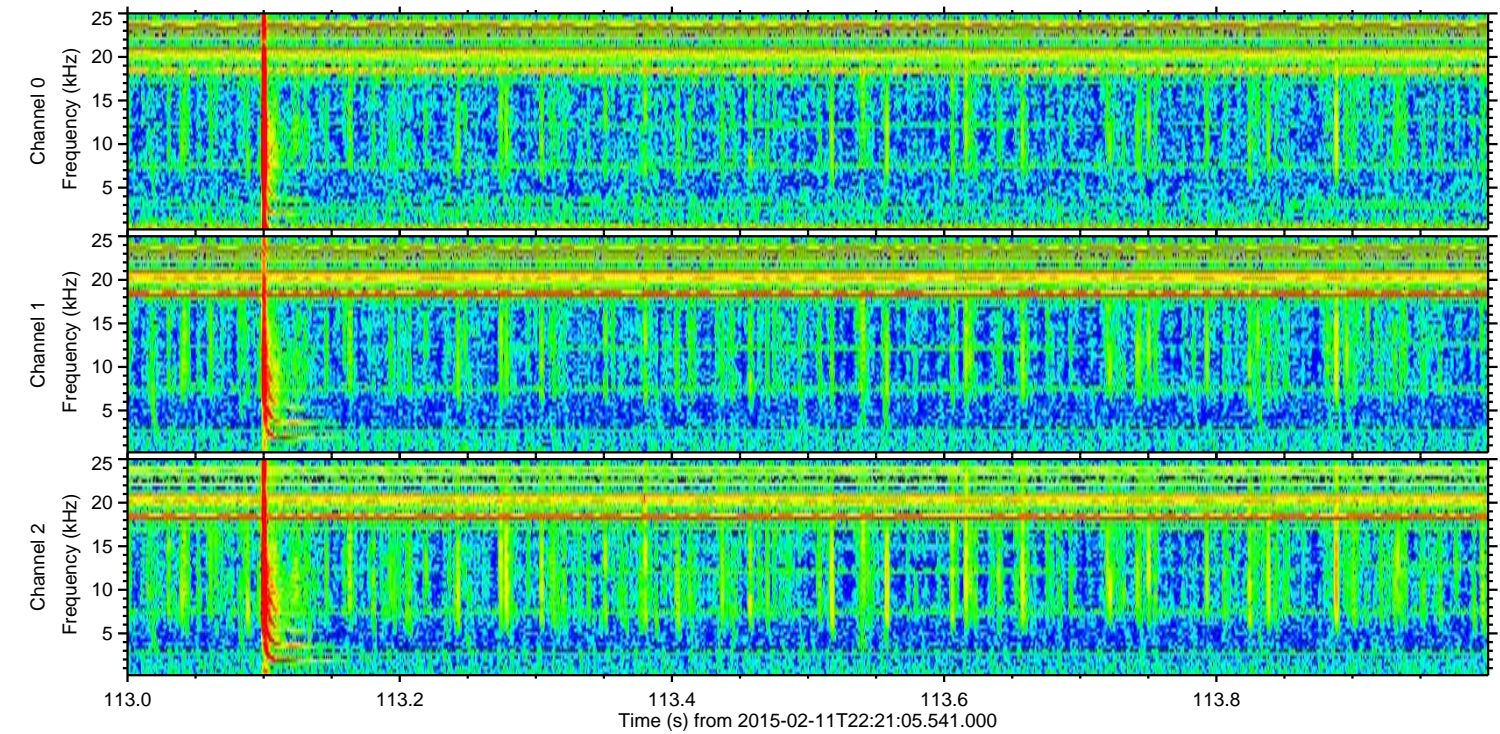
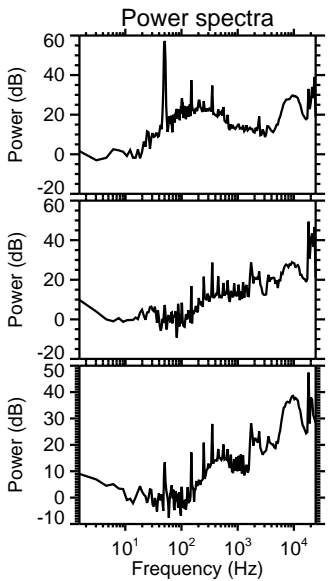
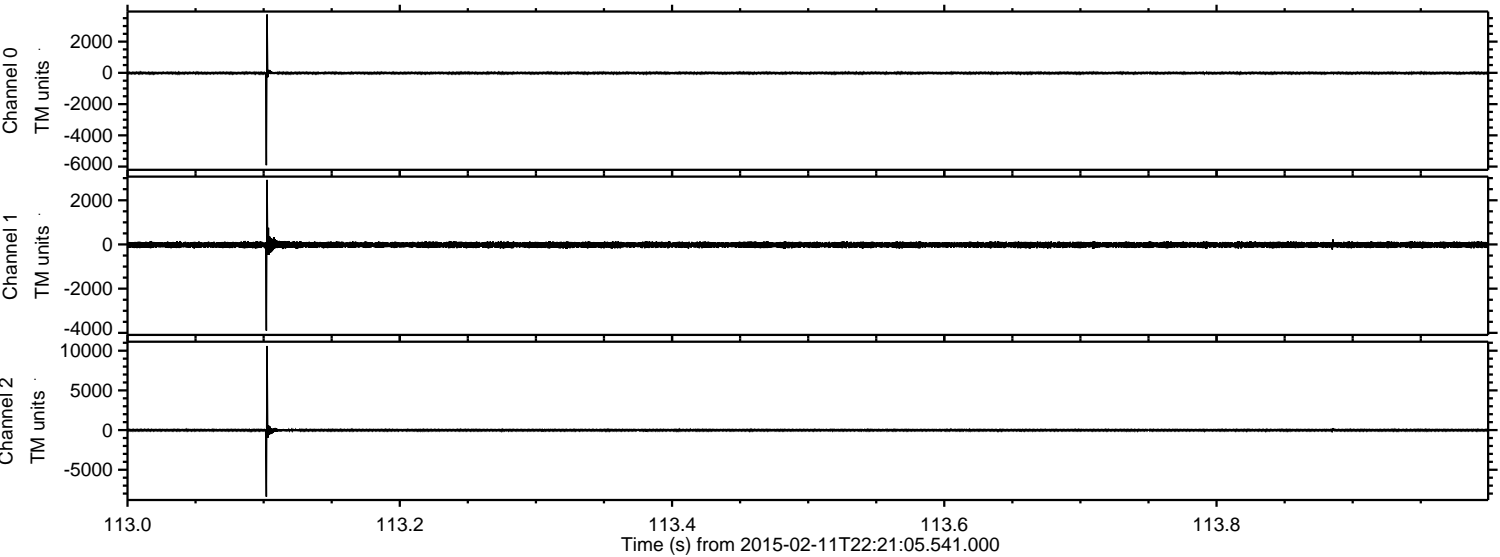

ELMAVAN 3D WAVEFORMS (Measured data sampled at 50 kHz) 49804 packets of 144 samples from 2015-02-11T22:21:05.541.000. Part 139/144

Processed Fri Feb 20 02:58:13 2015 by ELM ver.2012-10-06 from 001__elm20150211_222104__dat00.bin

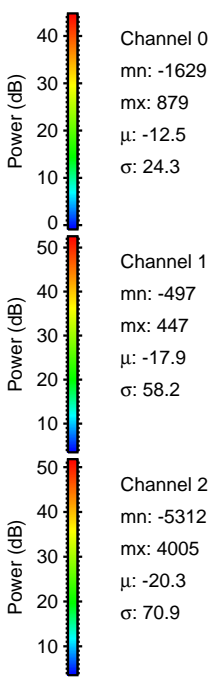
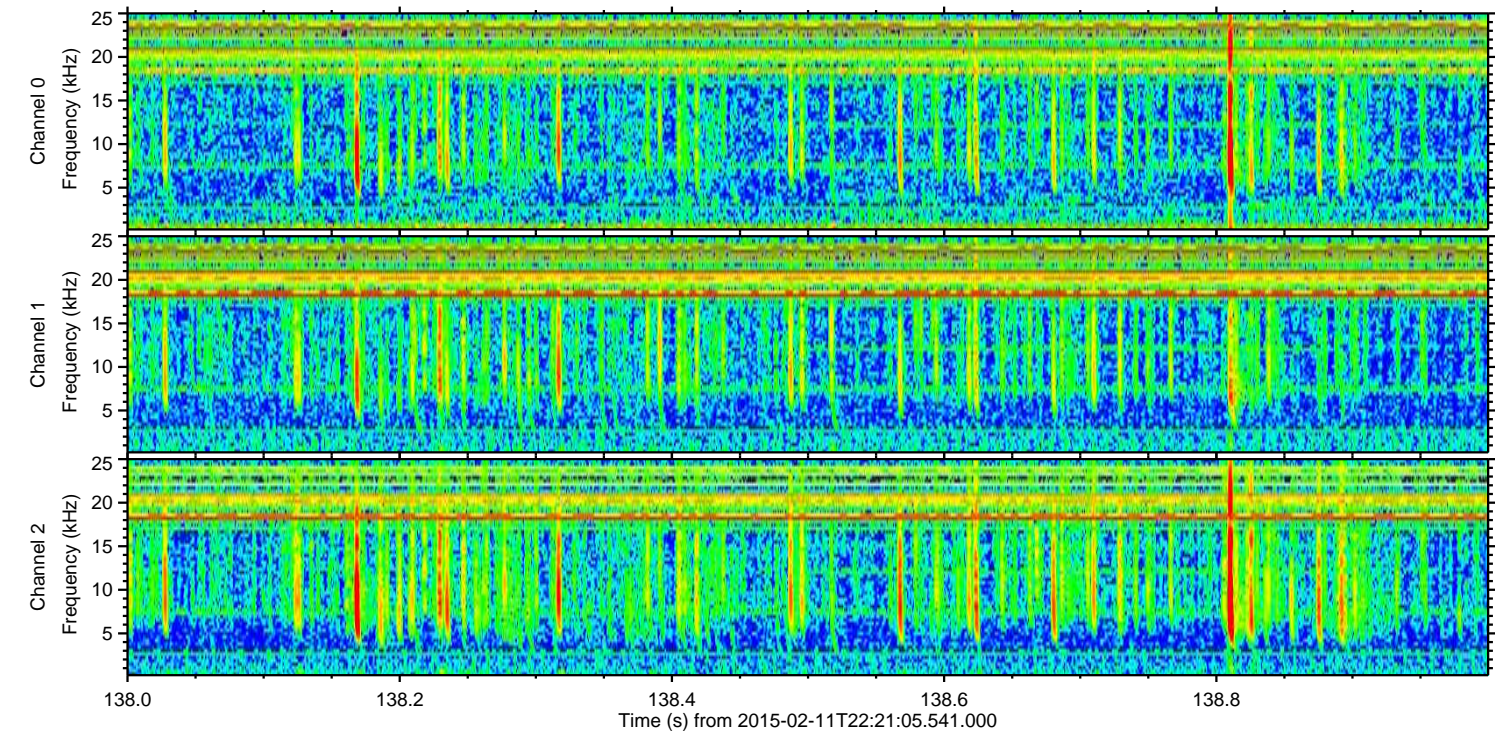
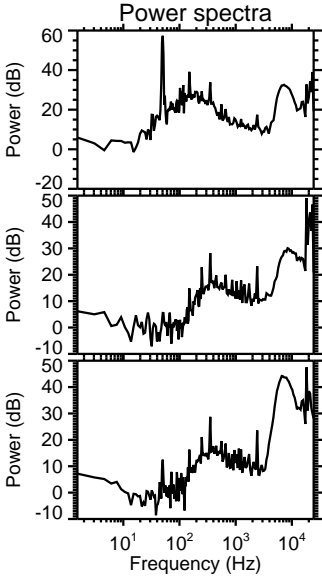
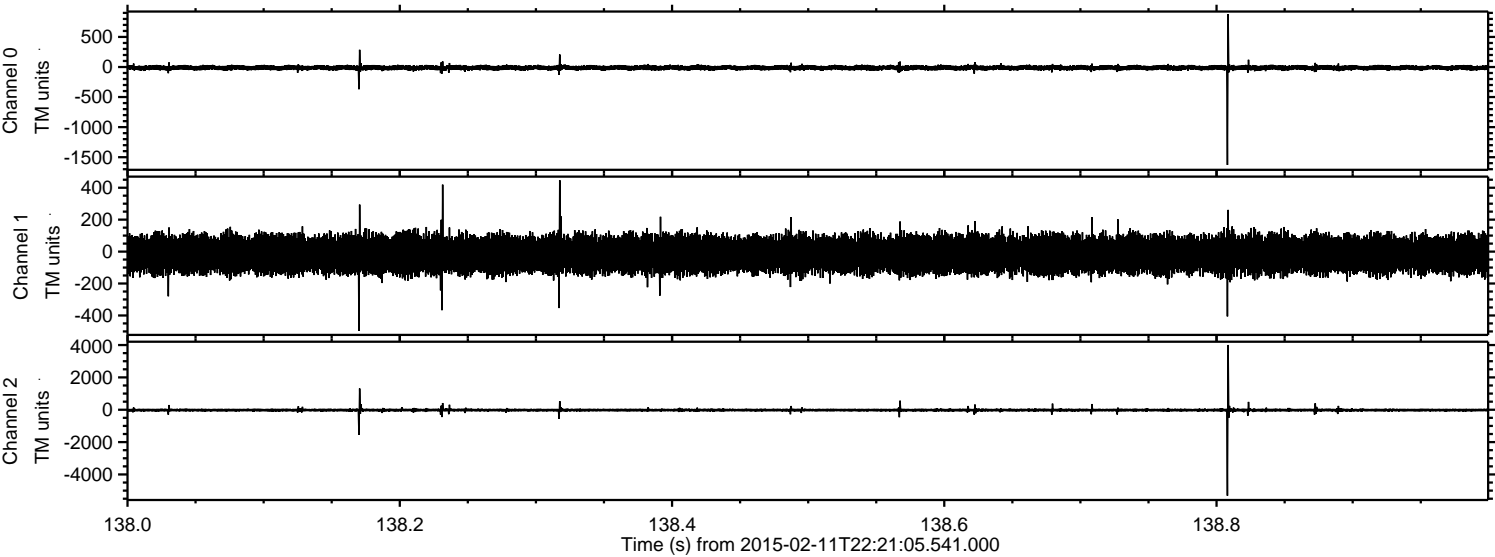

ELMAVAN 3D WAVEFORMS (Measured data sampled at 50 kHz) 49804 packets of 144 samples from 2015-02-11T22:21:05.541.000. Part 52/144

Processed Fri Feb 20 02:58:15 2015 by ELM ver.2012-10-06 from 001__elm20150211_222104__dat00.bin

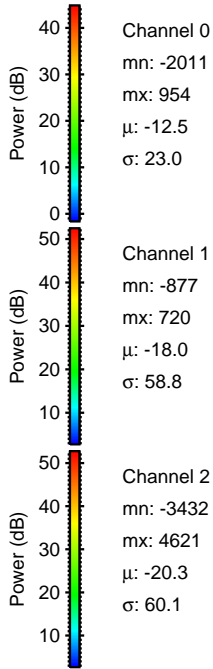
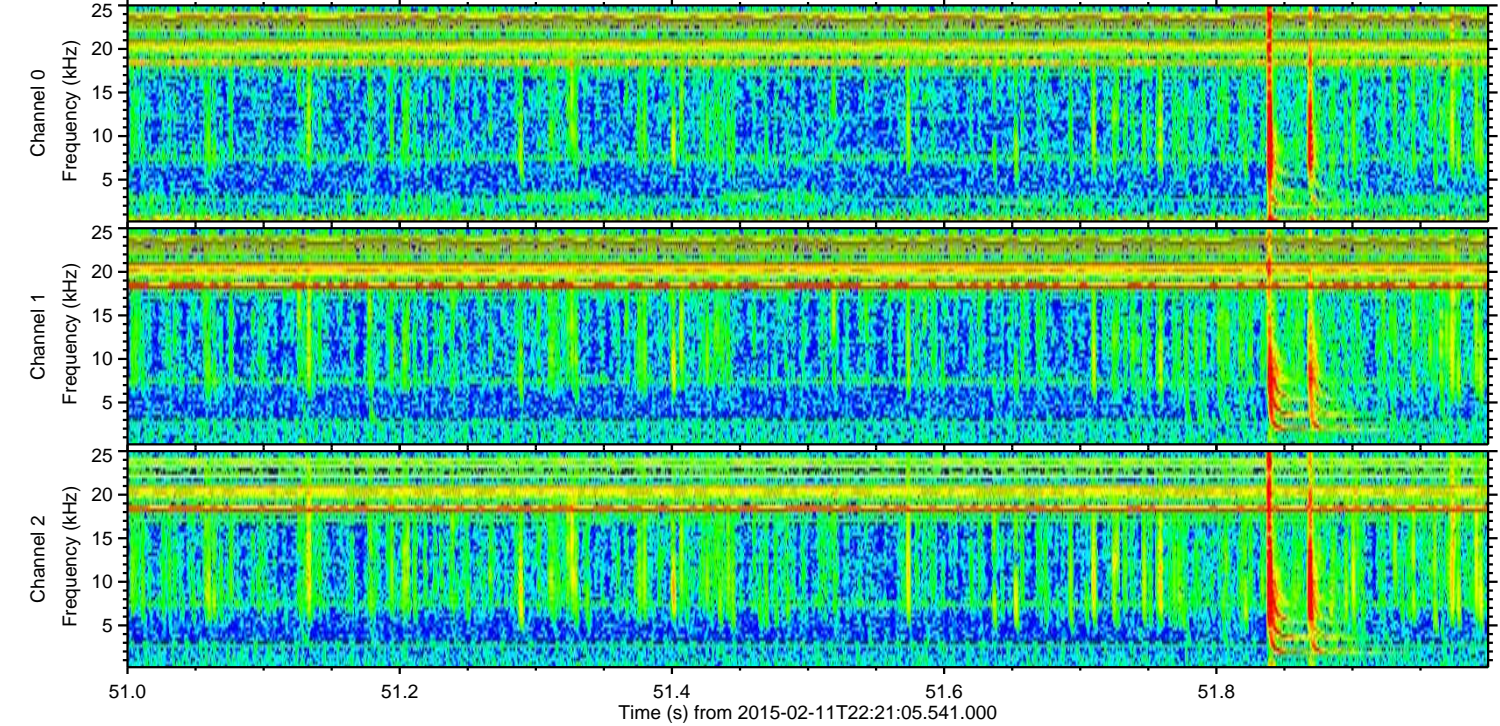
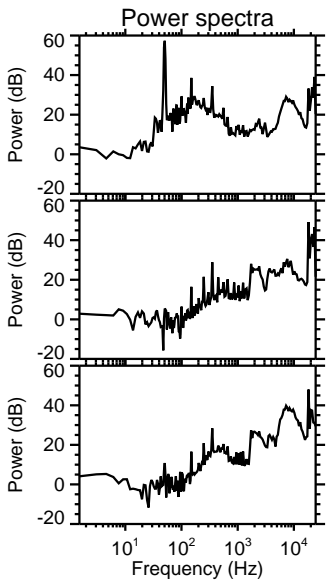
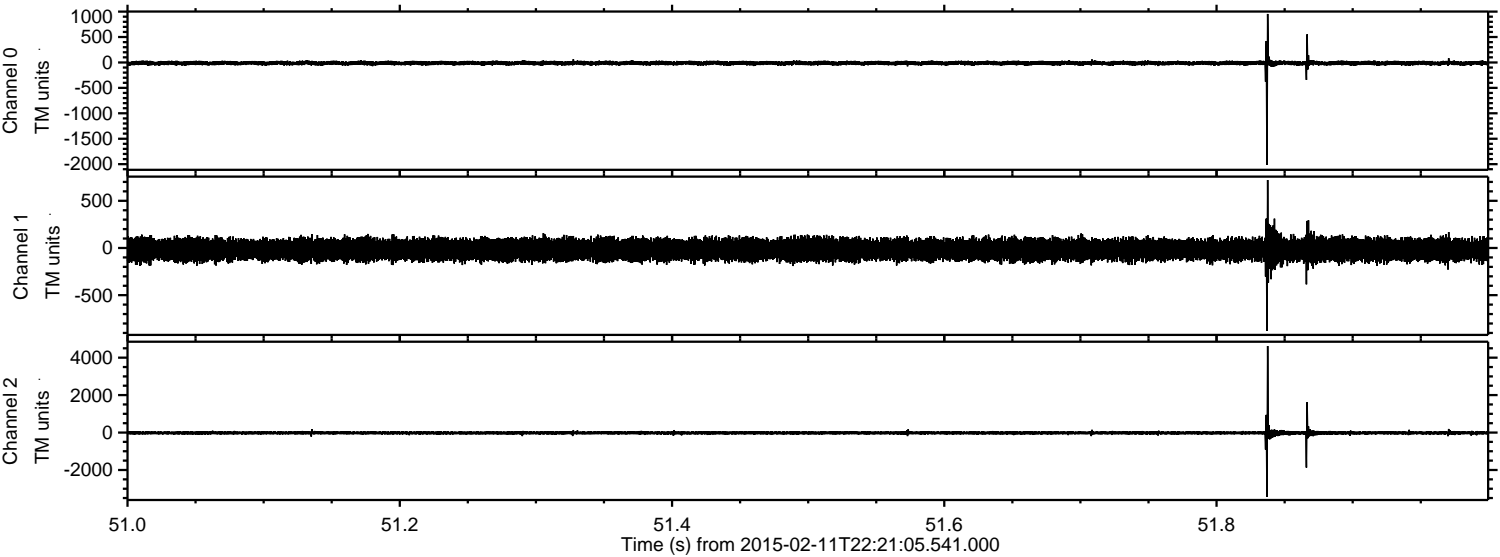

Processed Fri Feb 20 02:58:17 2015 by ELM ver.2012-10-06 from 001__elm20150211_222104__dat00.bin

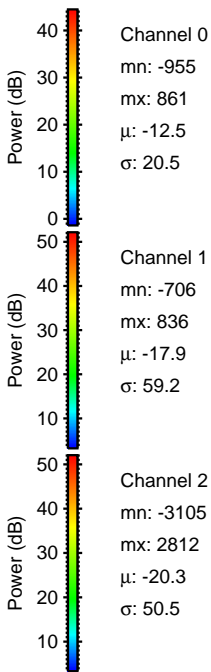
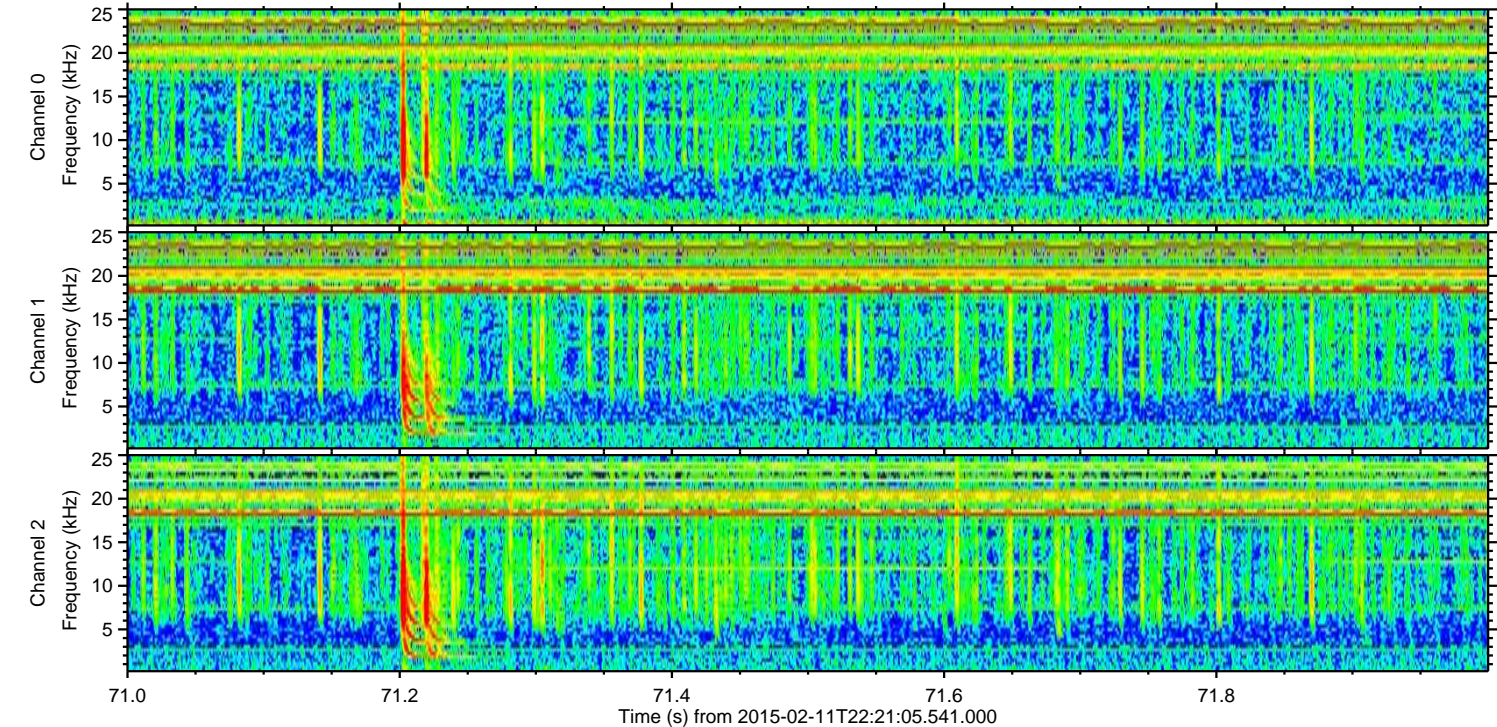
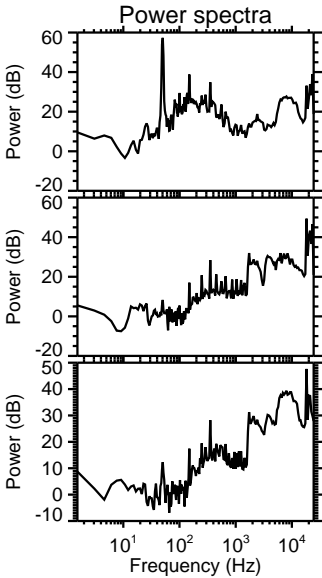
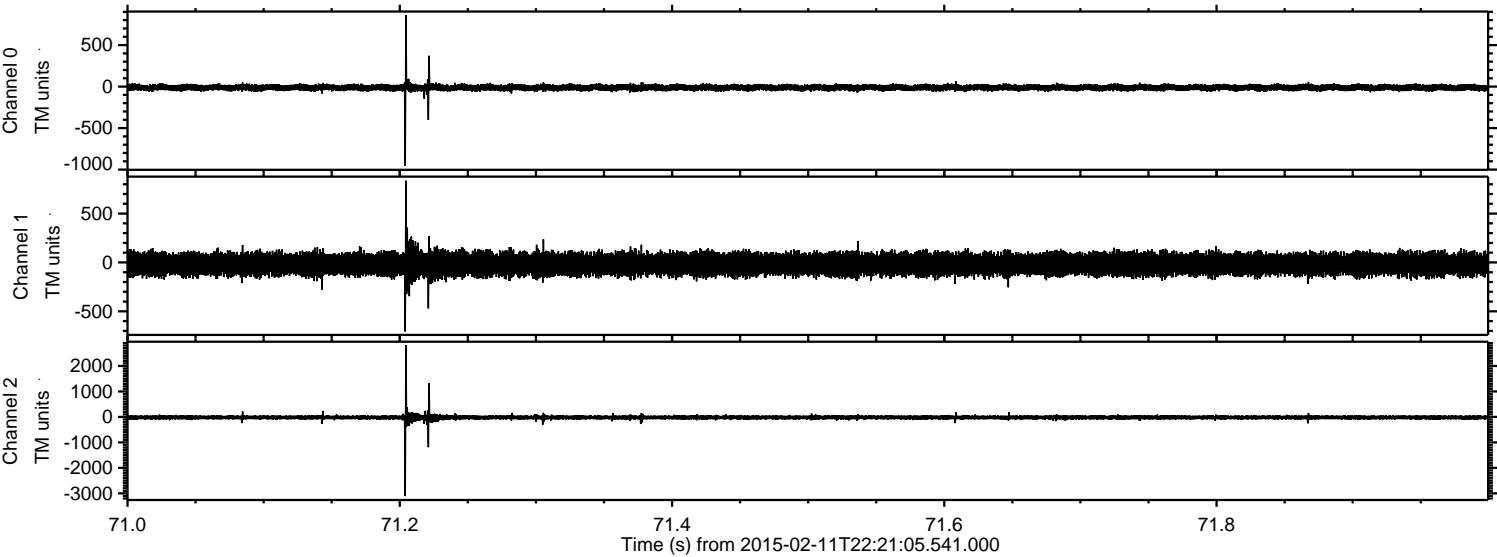

ELMAVAN 3D WAVEFORMS (Measured data sampled at 50 kHz) 49804 packets of 144 samples from 2015-02-11T22:21:05.541.000. Part 129/144

Processed Fri Feb 20 02:58:18 2015 by ELM ver.2012-10-06 from 001__elm20150211_222104__dat00.bin

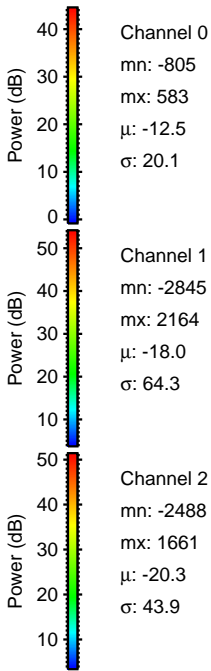
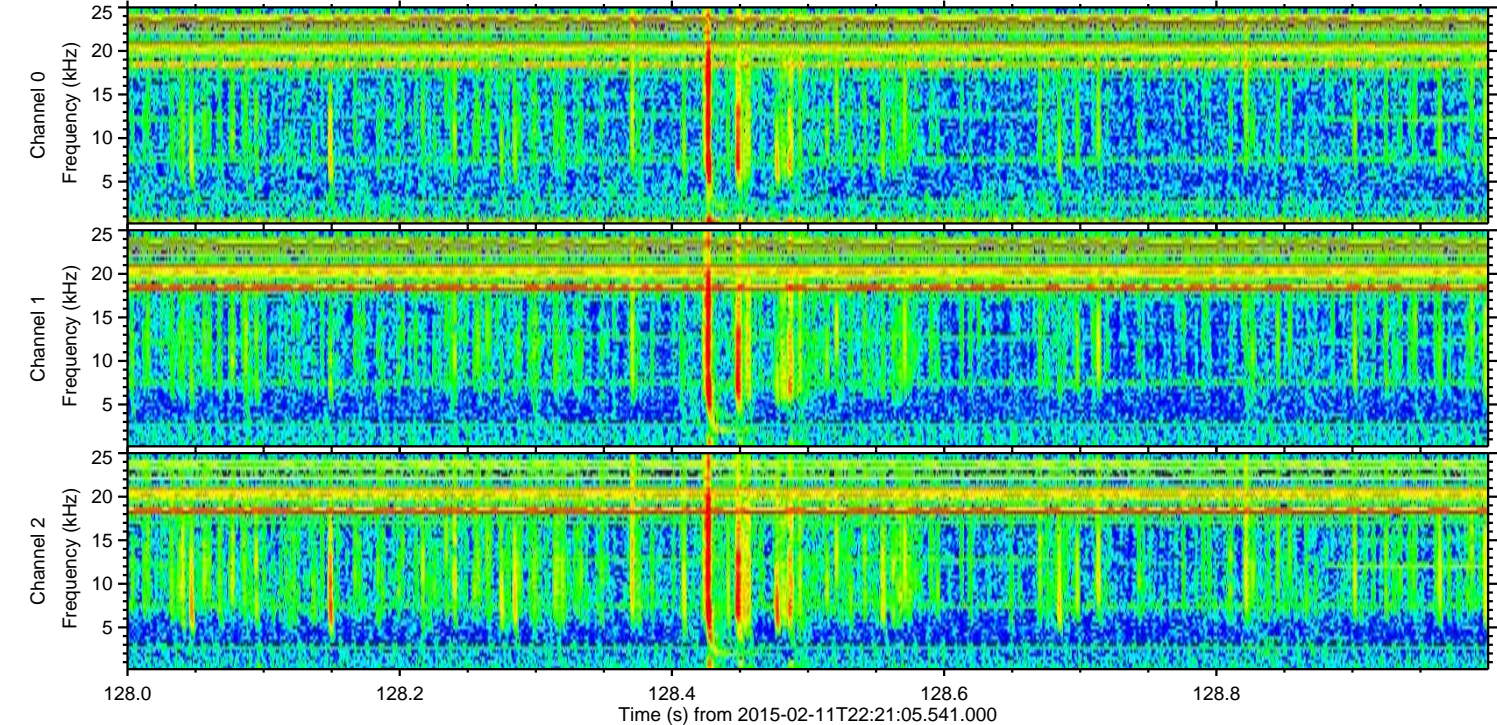
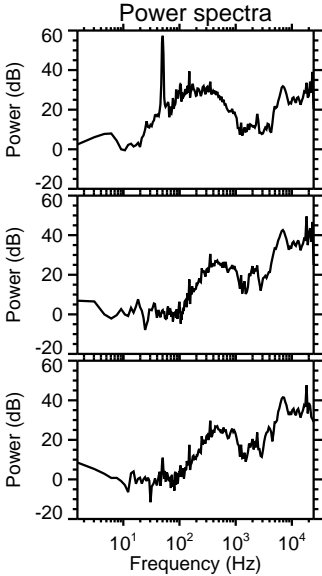
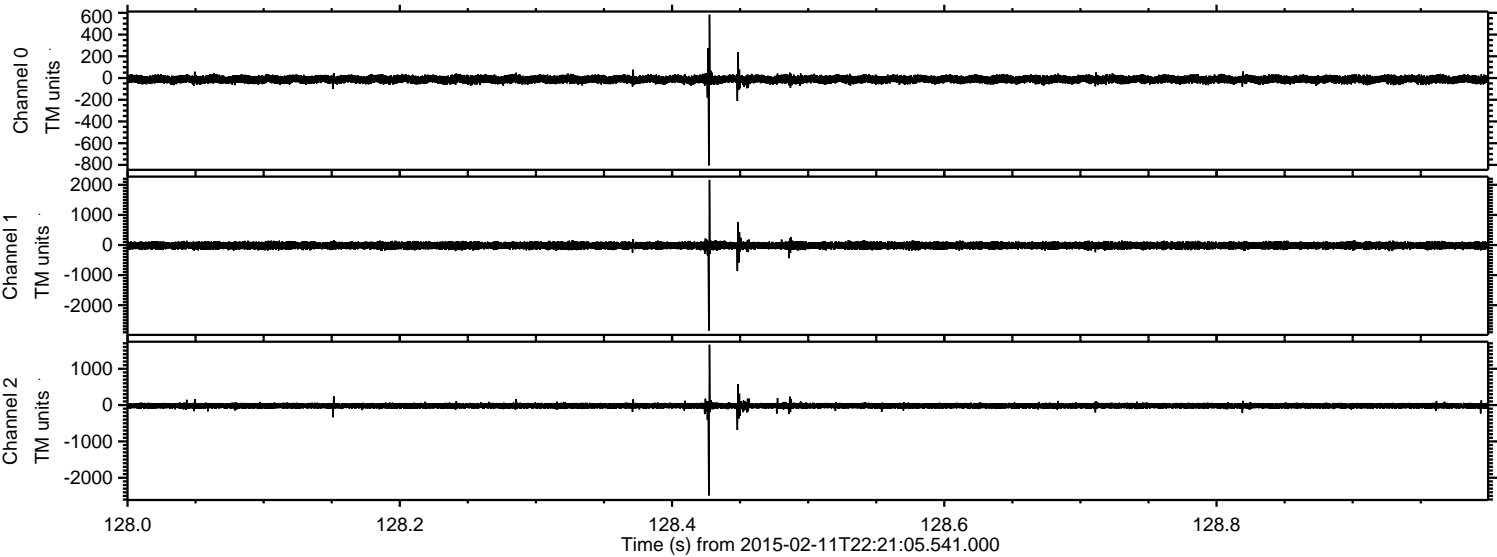

Processed Fri Feb 20 02:58:19 2015 by ELM ver.2012-10-06 from 001__elm20150211_222104__dat00.bin

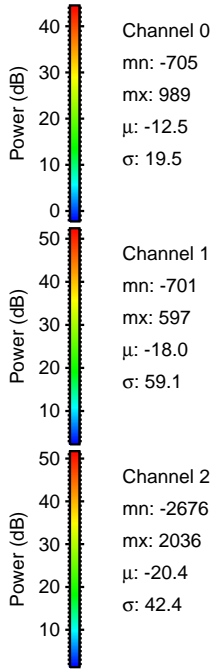
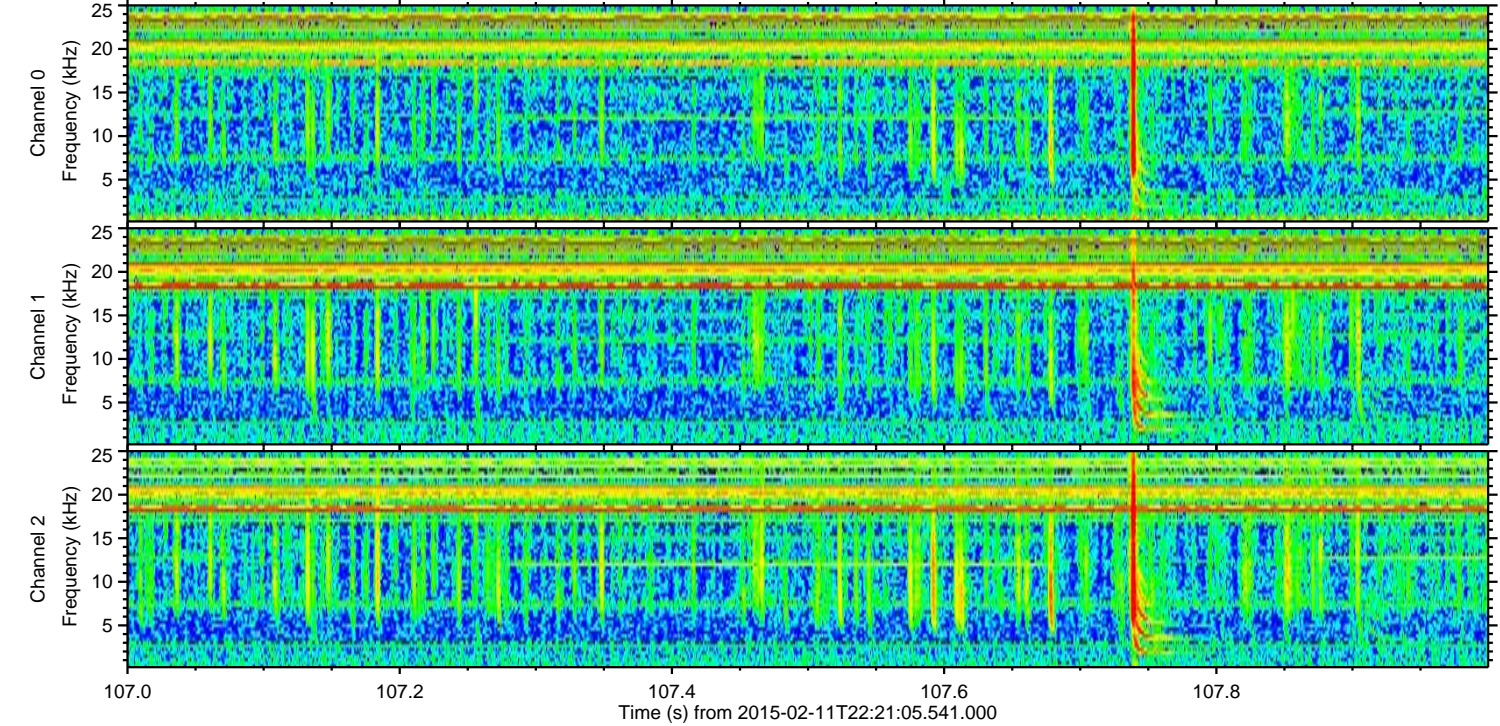
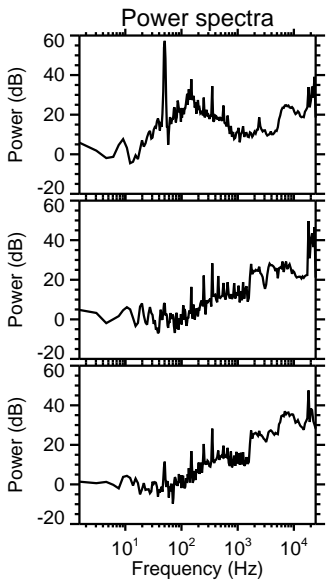
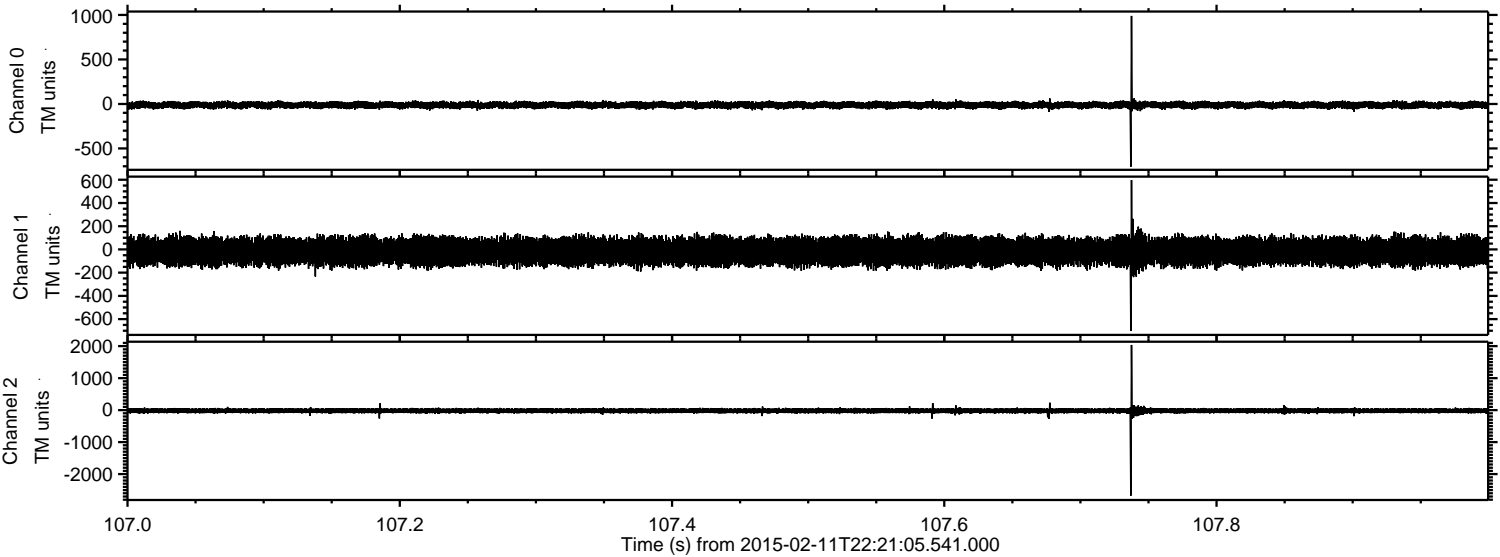

Processed Fri Feb 20 02:58:21 2015 by ELM ver.2012-10-06 from 001__elm20150211_222104__dat00.bin

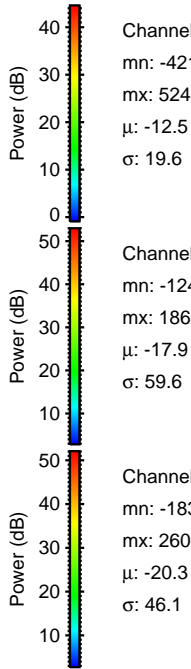
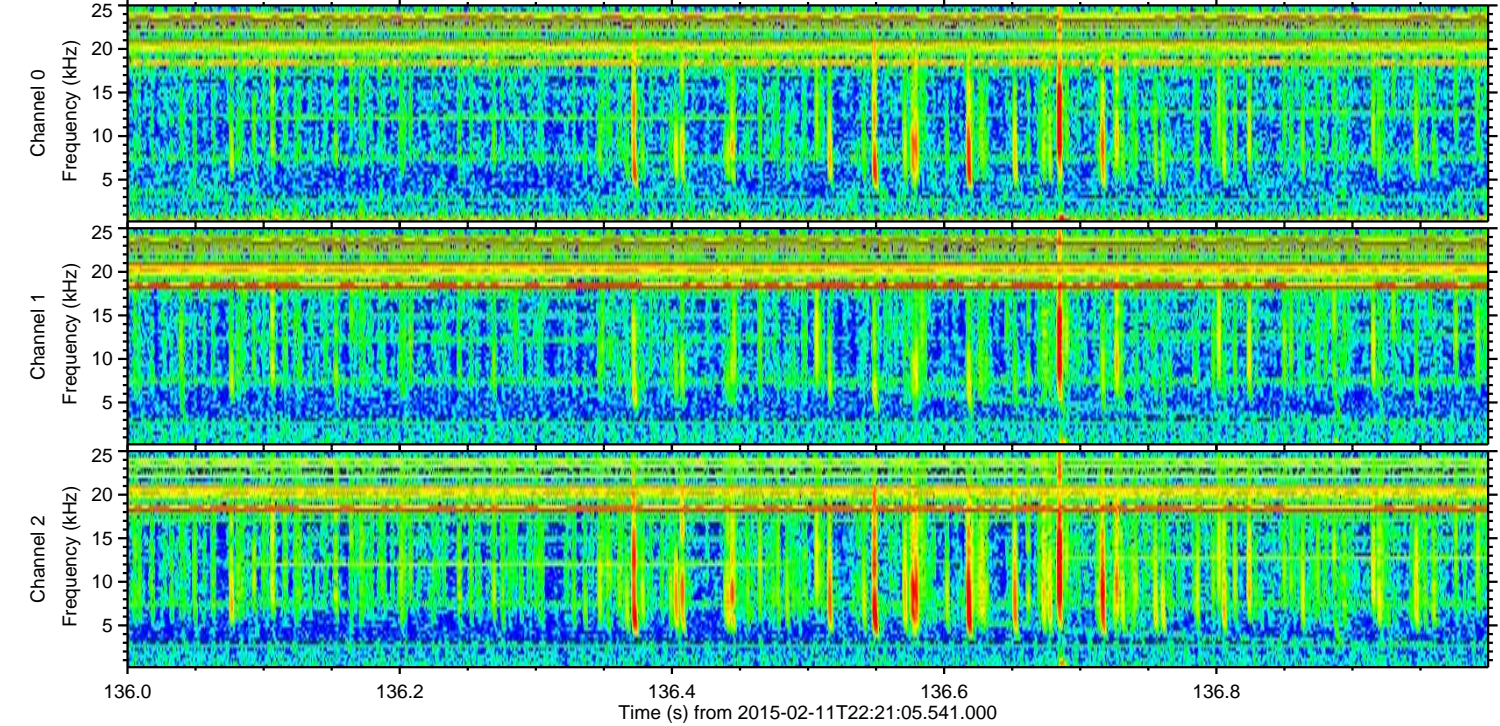
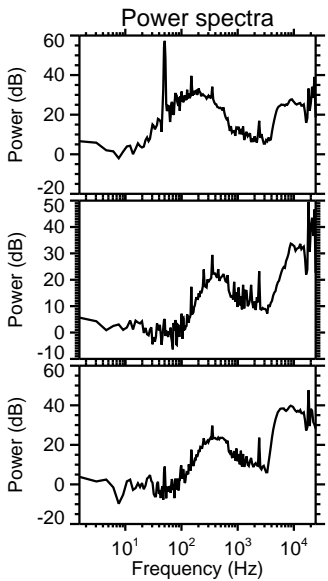
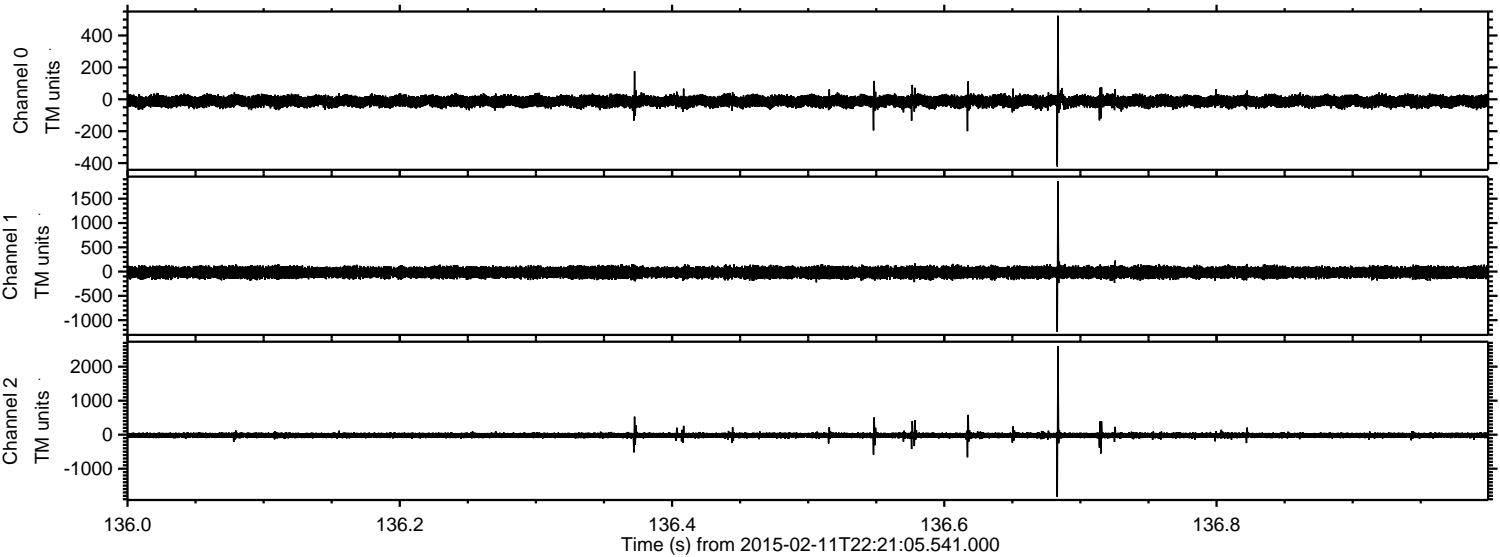

Channel 0
mn: -421
mx: 524
 μ : -12.5
 σ : 19.6

Channel 1
mn: -1242
mx: 1862
 μ : -17.9
 σ : 59.6

Channel 2
mn: -1830
mx: 2604
 μ : -20.3
 σ : 46.1

Processed Fri Feb 20 02:58:22 2015 by ELM ver.2012-10-06 from 001__elm20150211_222104__dat00.bin

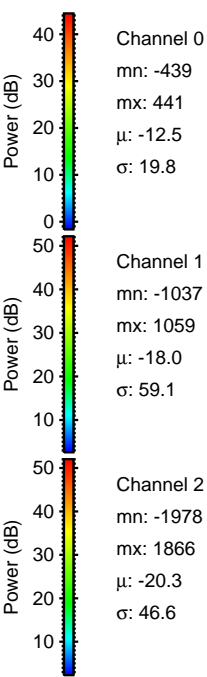
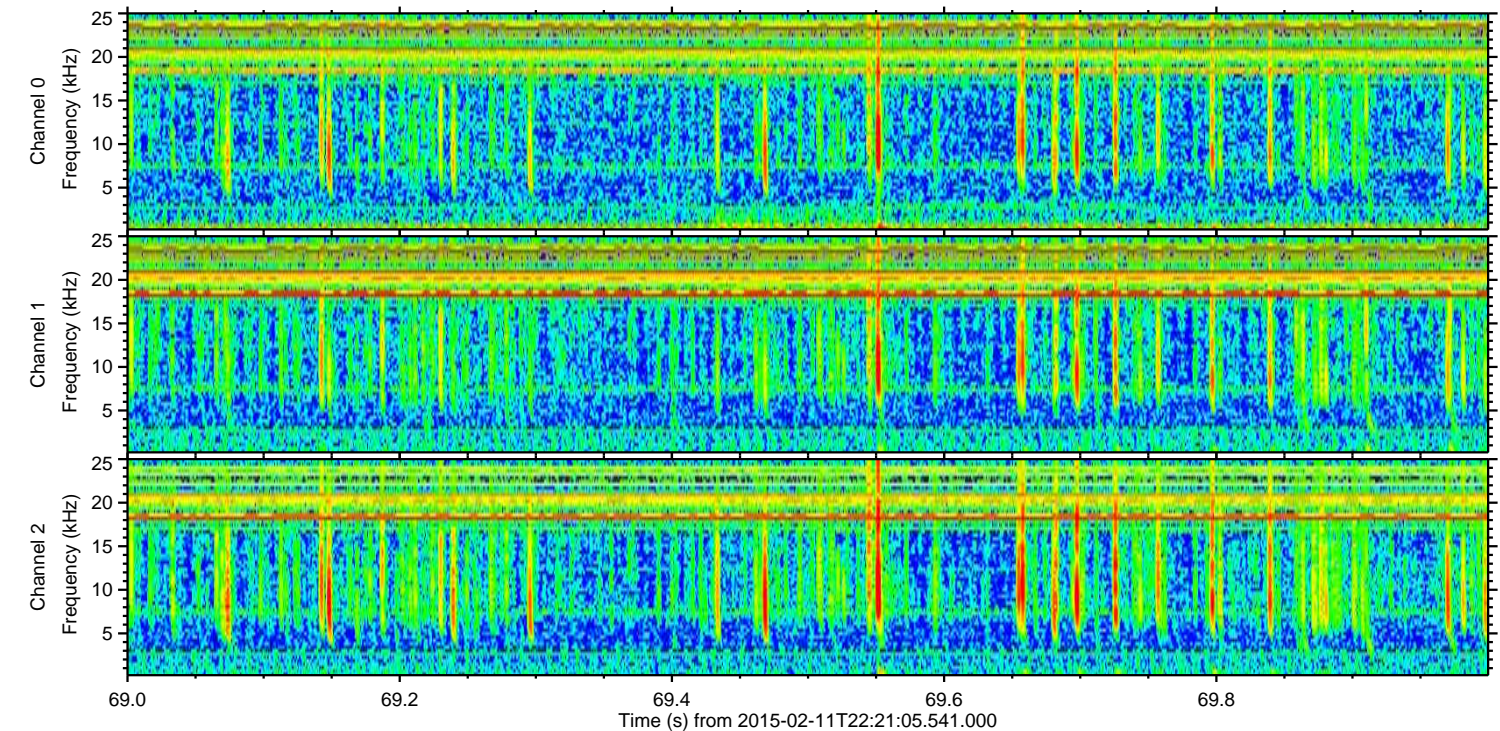
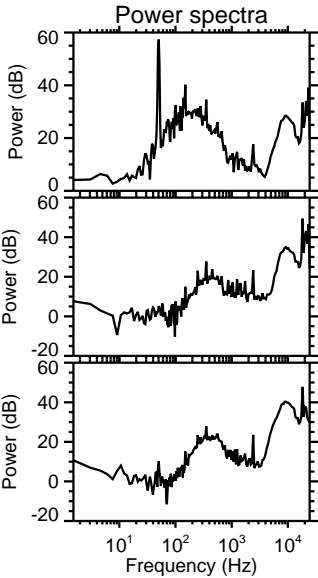
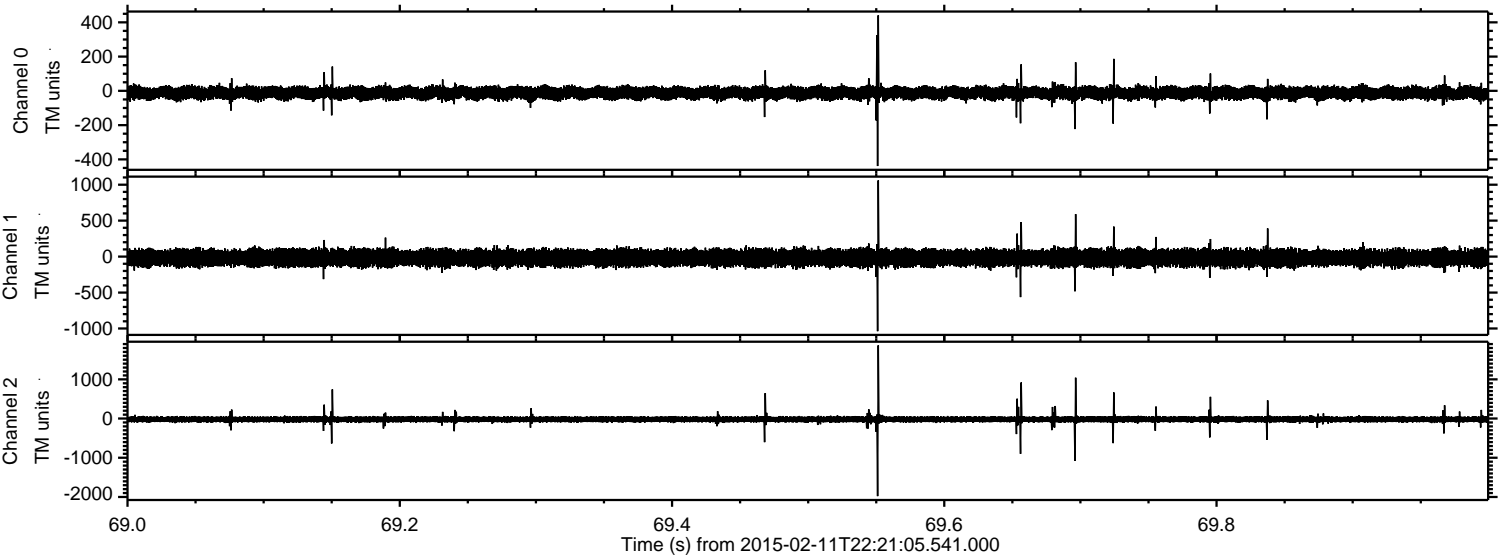

Channel 0
mn: -439
mx: 441
 μ : -12.5
 σ : 19.8

Channel 1
mn: -1037
mx: 1059
 μ : -18.0
 σ : 59.1

Channel 2
mn: -1978
mx: 1866
 μ : -20.3
 σ : 46.6

Processed Fri Feb 20 02:58:24 2015 by ELM ver.2012-10-06 from 001__elm20150211_222104__dat00.bin

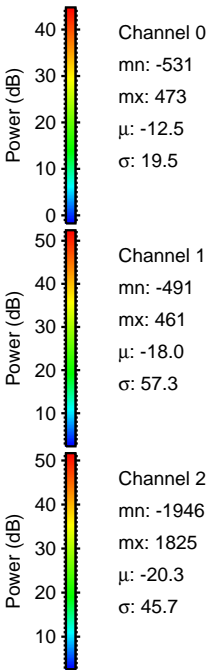
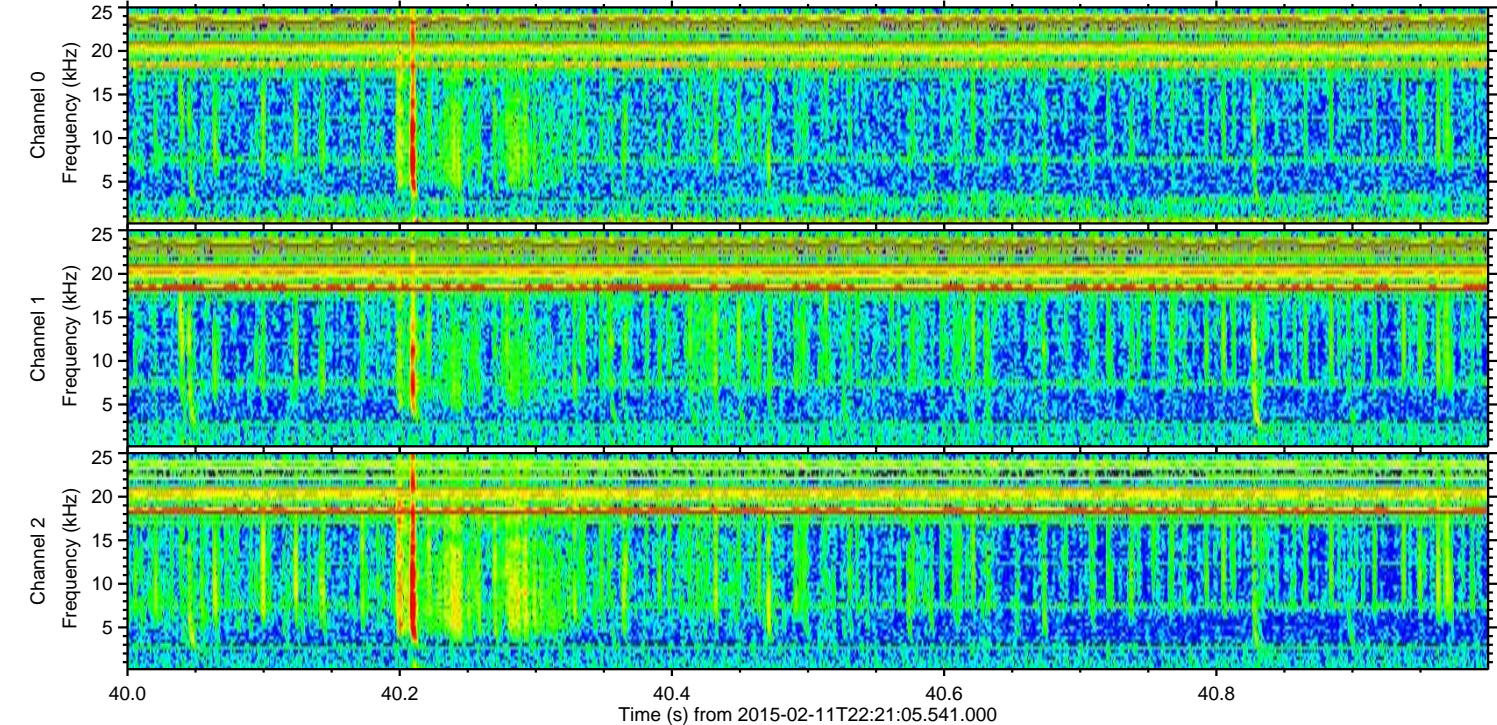
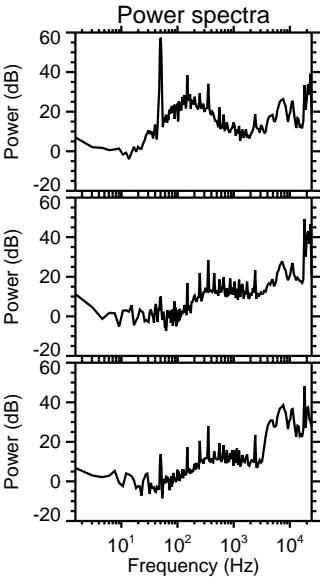
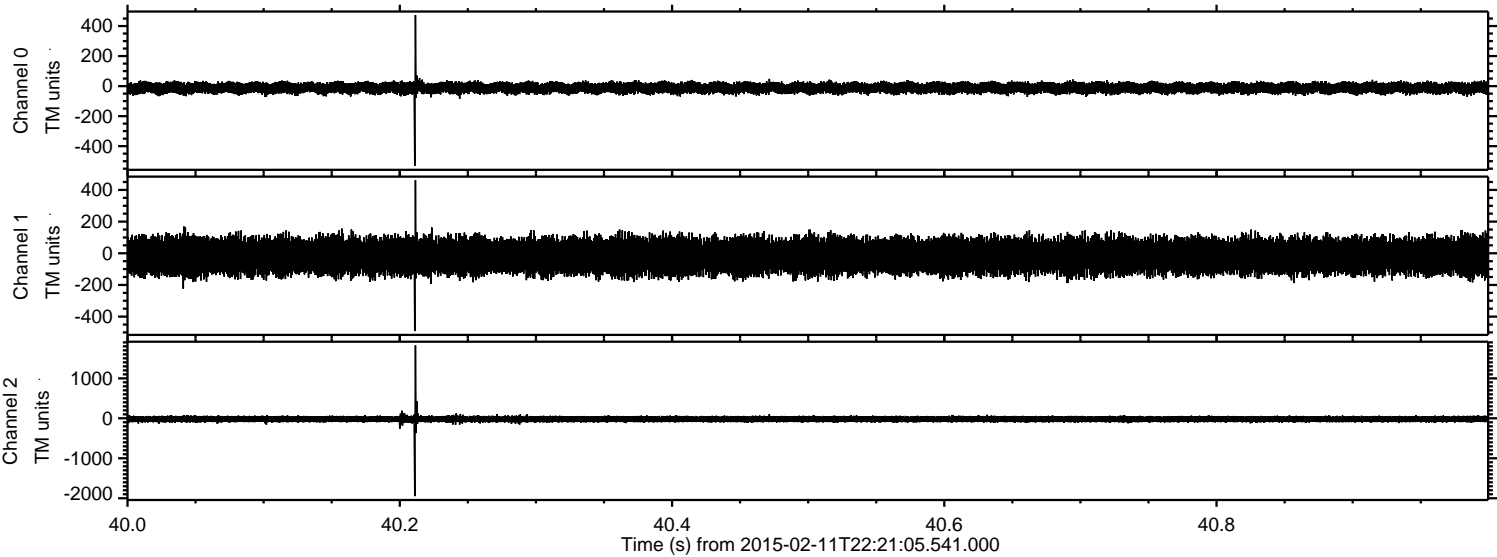

Processed Fri Feb 20 02:58:25 2015 by ELM ver.2012-10-06 from 001__elm20150211_222104__dat00.bin

