

ELMAVAN 3D WAVEFORMS (Measured data sampled at 50 kHz) 49783 packets of 144 samples from 2015-02-11T21:46:04.538.999.

Processed Fri Feb 20 02:45:45 2015 by ELM ver.2012-10-06 from 001__elm20150211_214603__dat00.bin

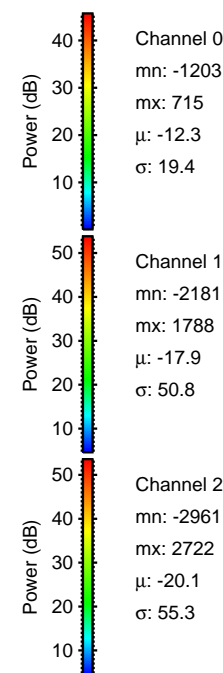
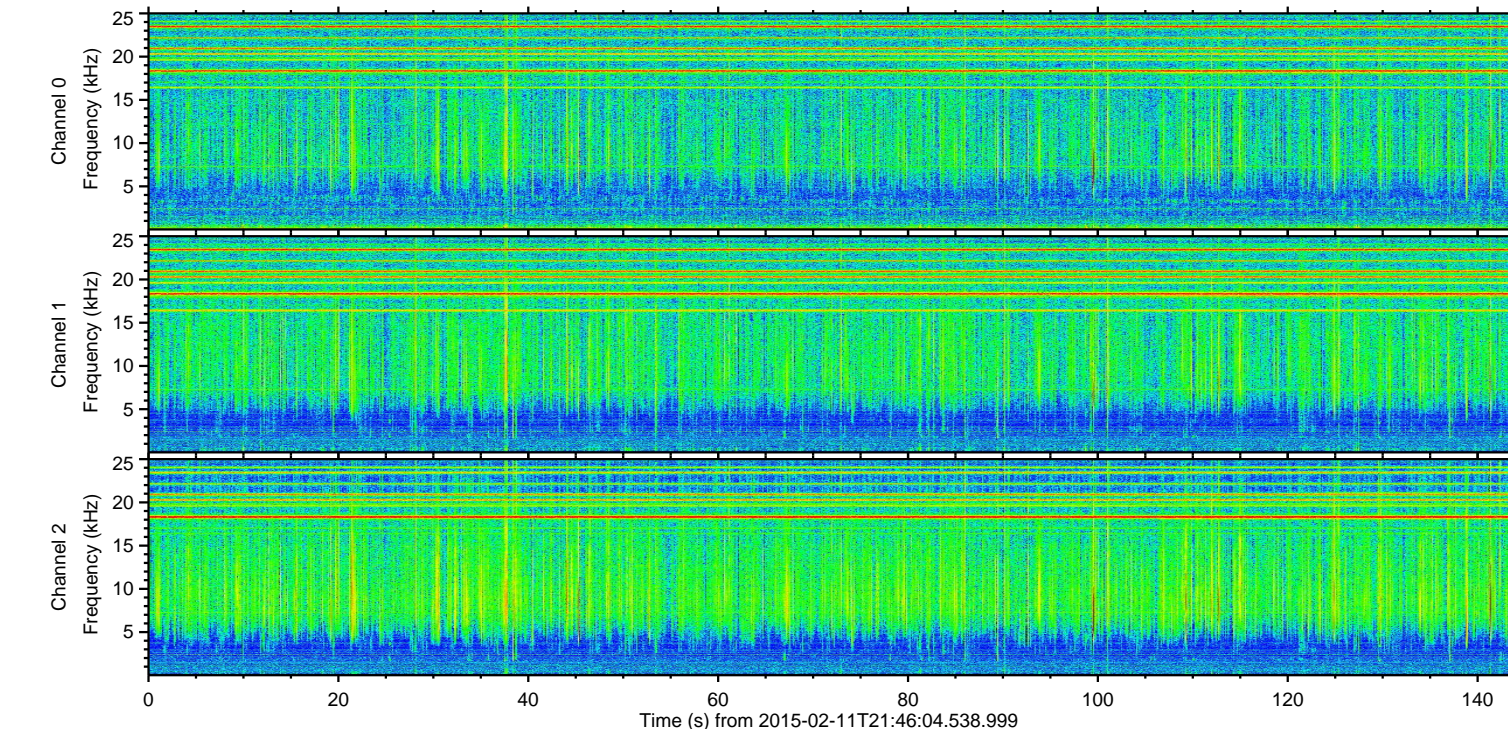
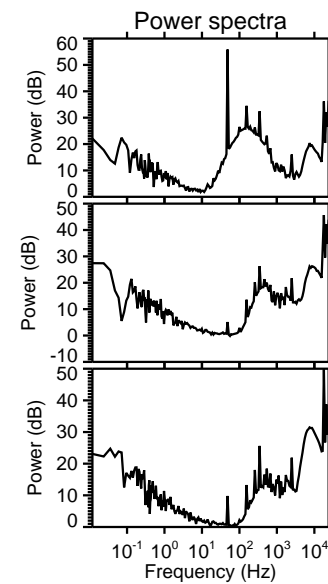
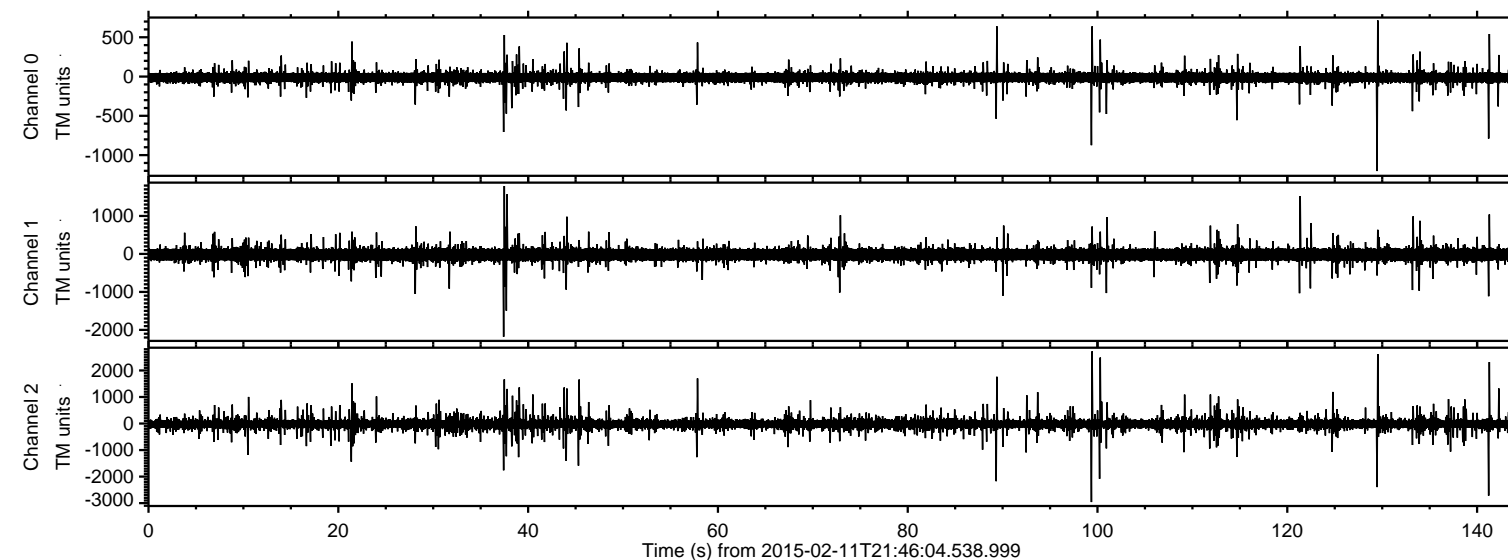

Channel 0
mn: -1203
mx: 715
 μ : -12.3
 σ : 19.4

Channel 1
mn: -2181
mx: 1788
 μ : -17.9
 σ : 50.8

Channel 2
mn: -2961
mx: 2722
 μ : -20.1
 σ : 55.3

ELMAVAN 3D WAVEFORMS (Measured data sampled at 50 kHz) 49783 packets of 144 samples from 2015-02-11T21:46:04.538.999. Part 100/144

Processed Fri Feb 20 02:46:02 2015 by ELM ver.2012-10-06 from 001__elm20150211_214603__dat00.bin

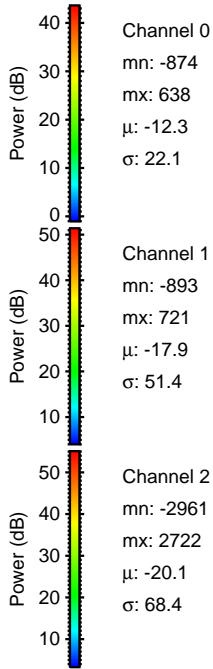
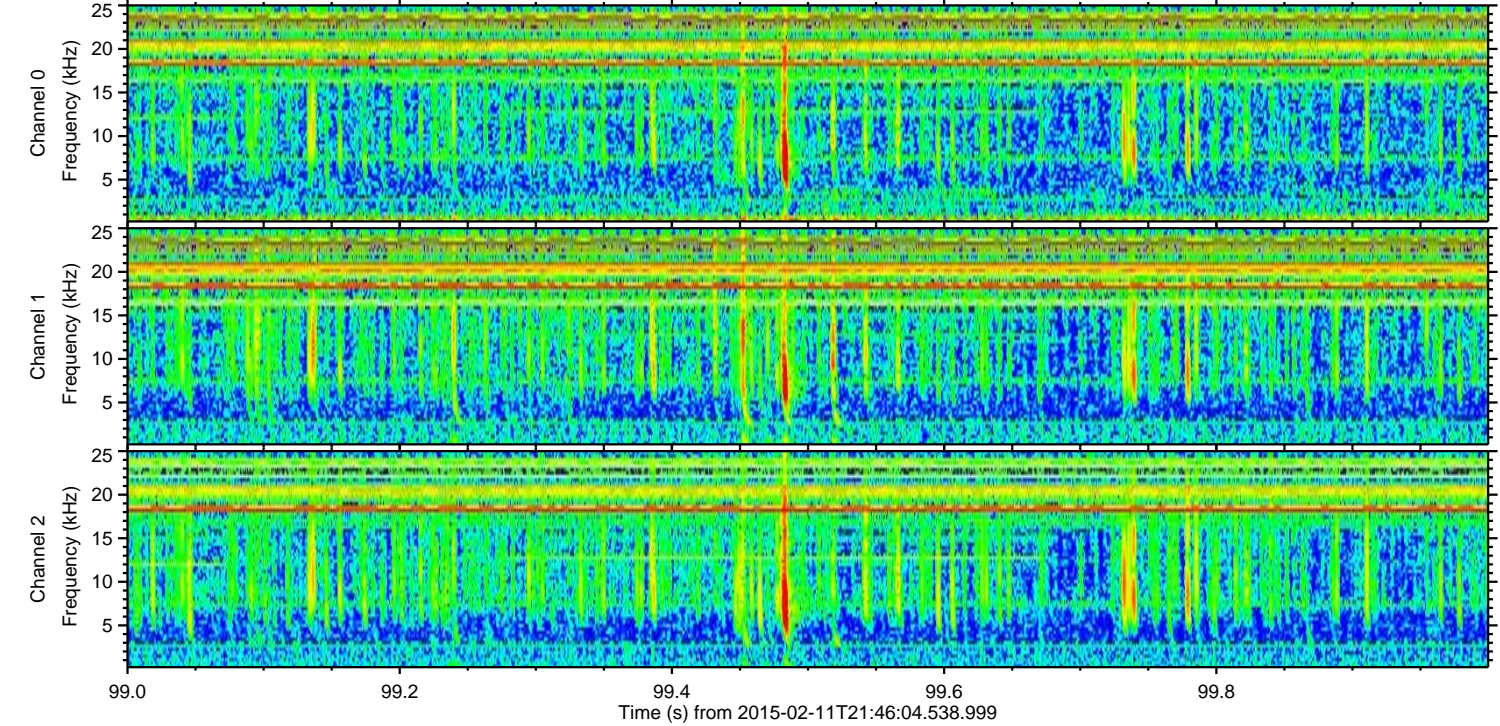
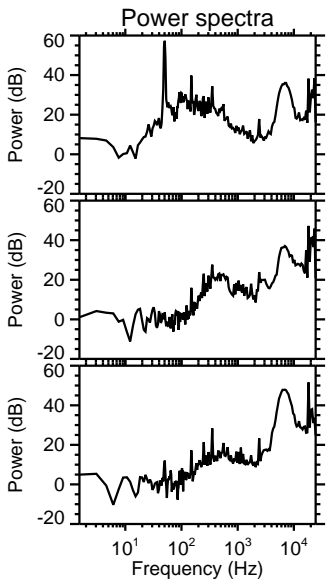
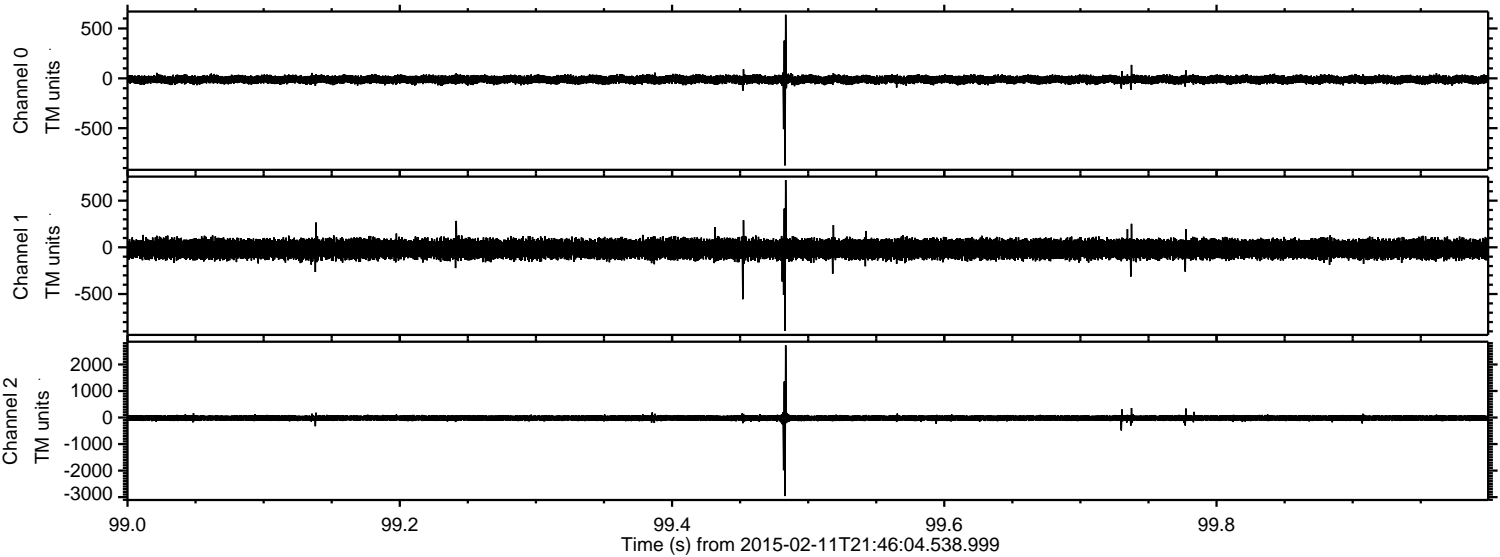

ELMAVAN 3D WAVEFORMS (Measured data sampled at 50 kHz) 49783 packets of 144 samples from 2015-02-11T21:46:04.538.999. Part 142/144

Processed Fri Feb 20 02:46:03 2015 by ELM ver.2012-10-06 from 001__elm20150211_214603__dat00.bin

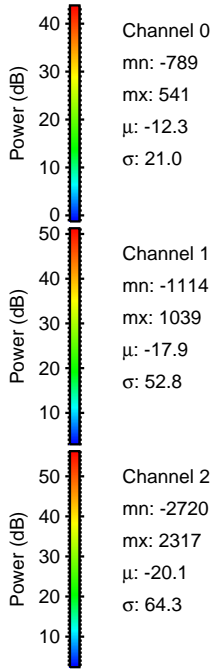
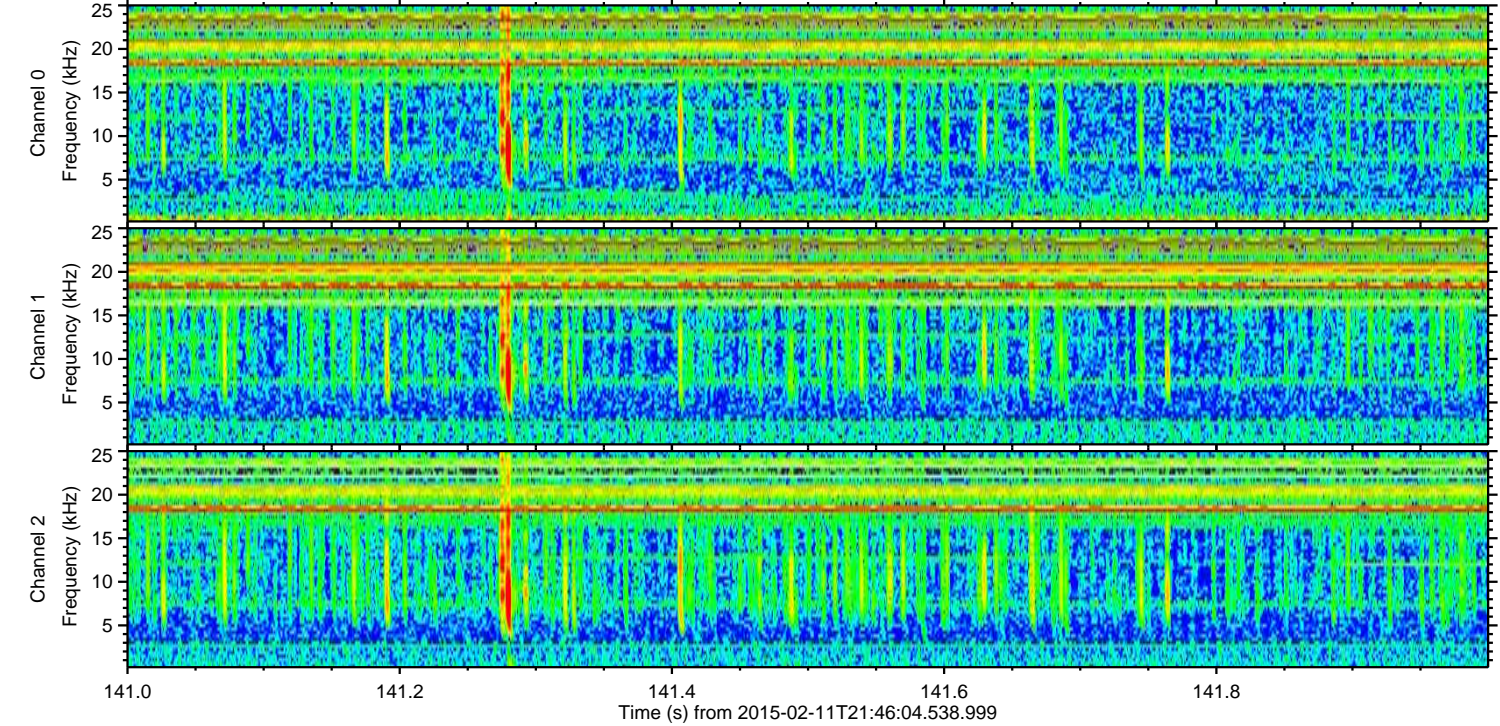
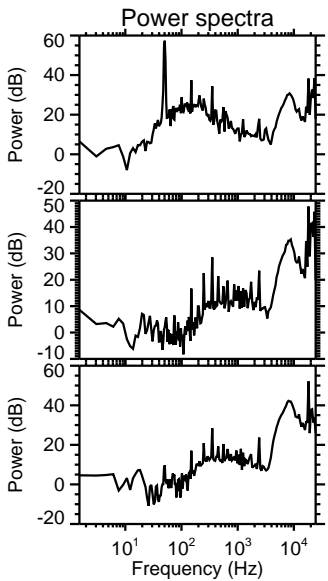
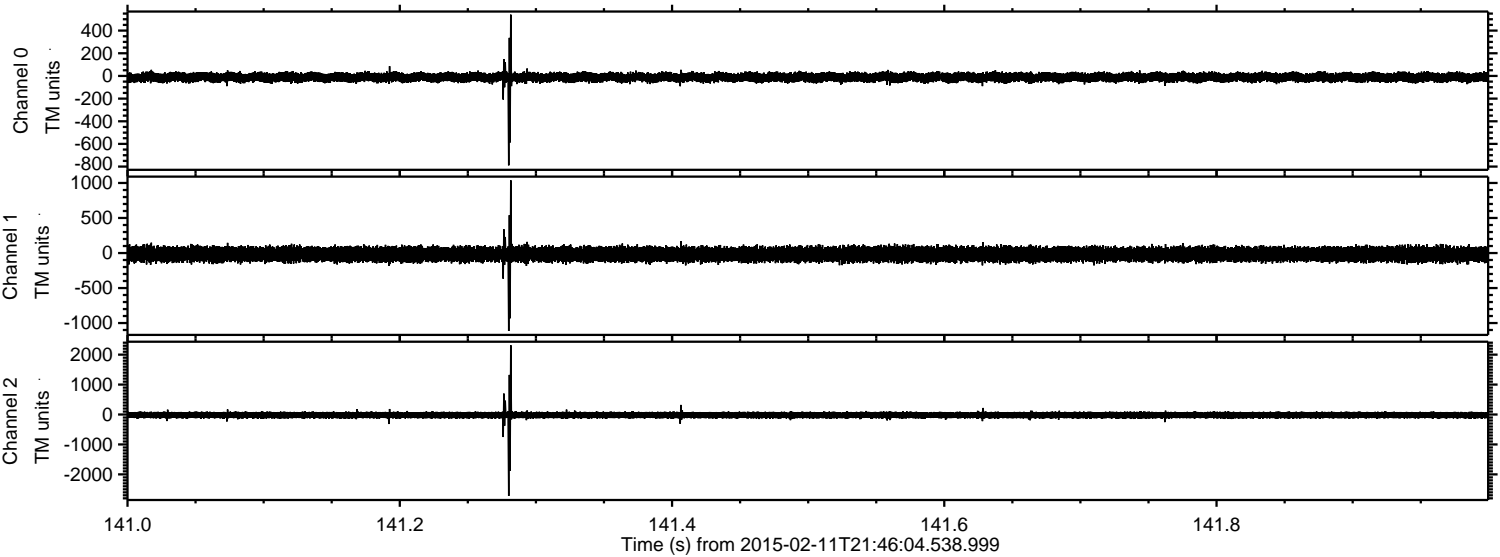

Processed Fri Feb 20 02:46:04 2015 by ELM ver.2012-10-06 from 001__elm20150211_214603__dat00.bin

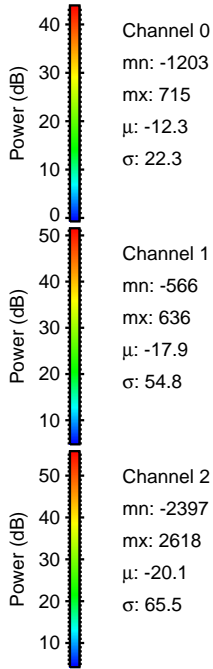
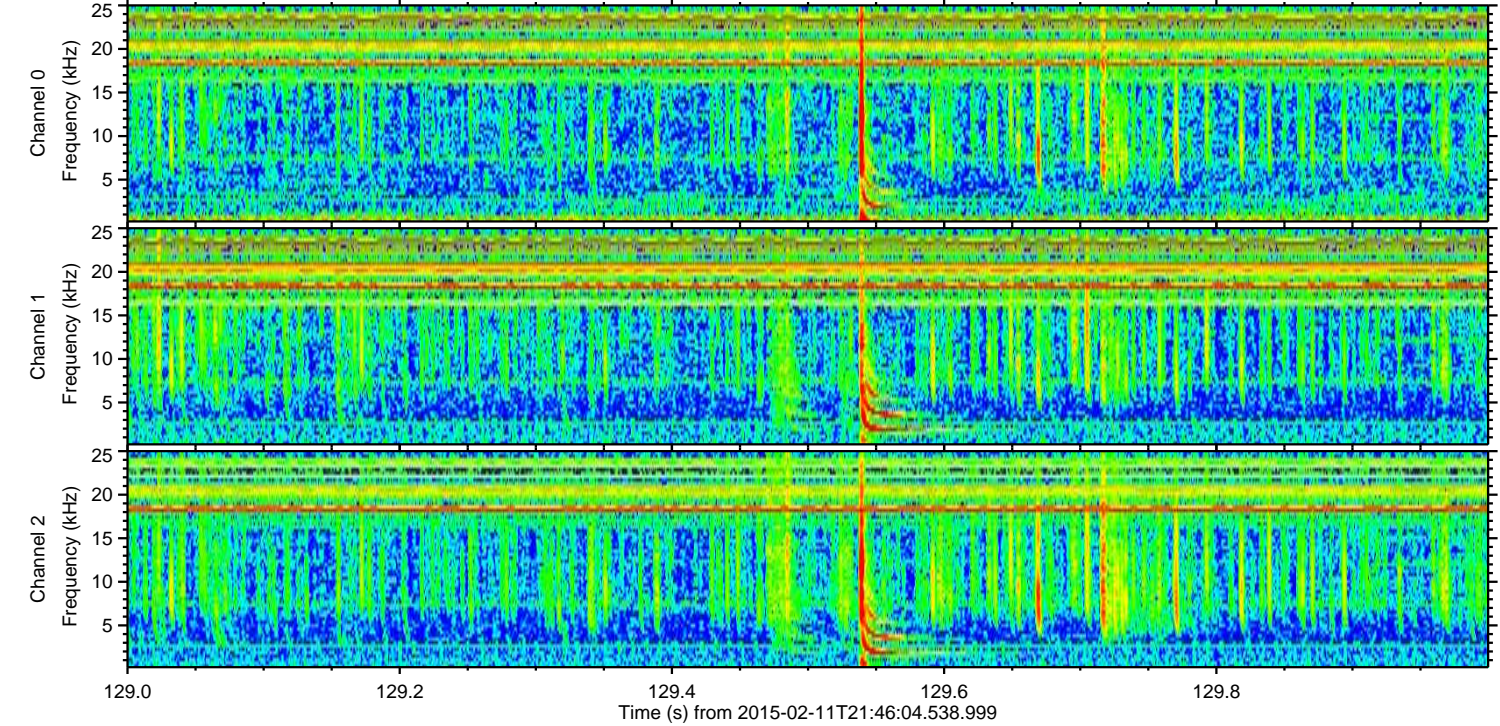
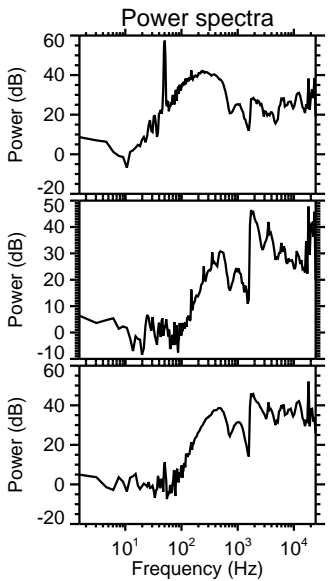
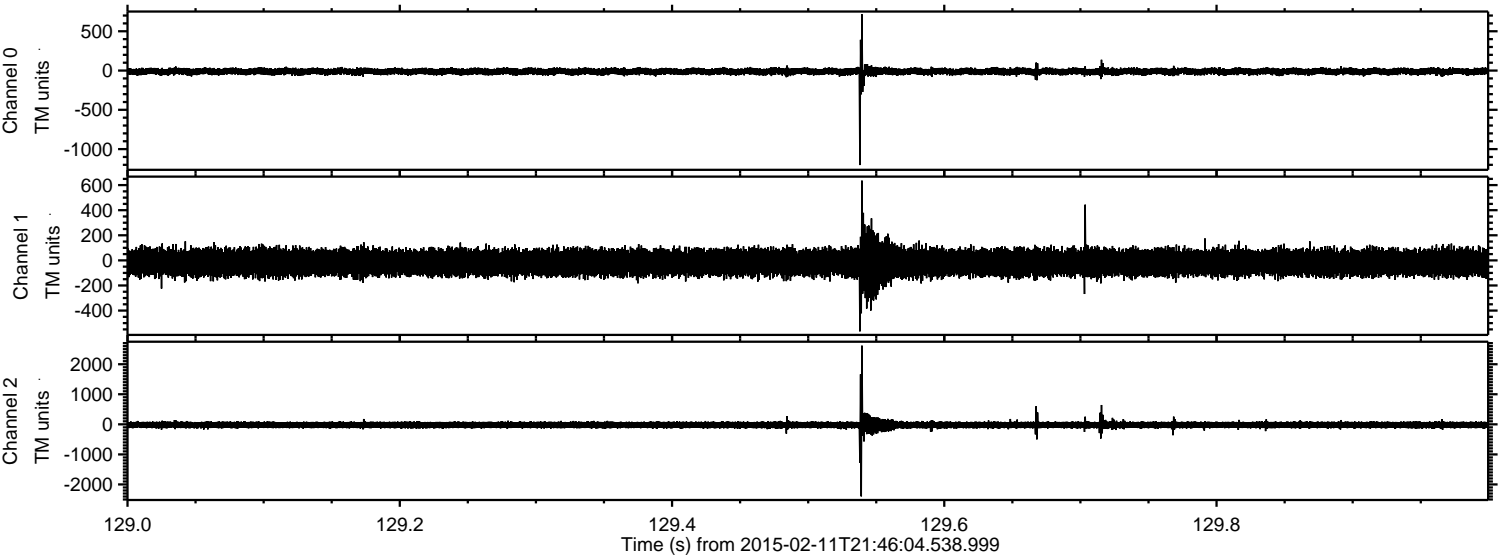

Channel 0
mn: -1203
mx: 715
 μ : -12.3
 σ : 22.3

Channel 1
mn: -566
mx: 636
 μ : -17.9
 σ : 54.8

Channel 2
mn: -2397
mx: 2618
 μ : -20.1
 σ : 65.5

ELMAVAN 3D WAVEFORMS (Measured data sampled at 50 kHz) 49783 packets of 144 samples from 2015-02-11T21:46:04.538.999. Part 101/144

Processed Fri Feb 20 02:46:05 2015 by ELM ver.2012-10-06 from 001__elm20150211_214603__dat00.bin

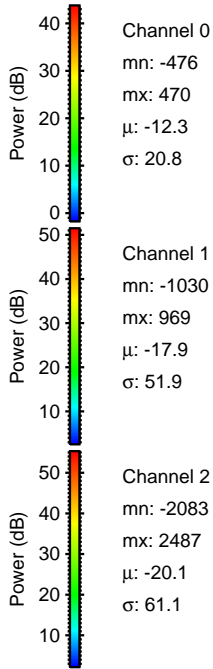
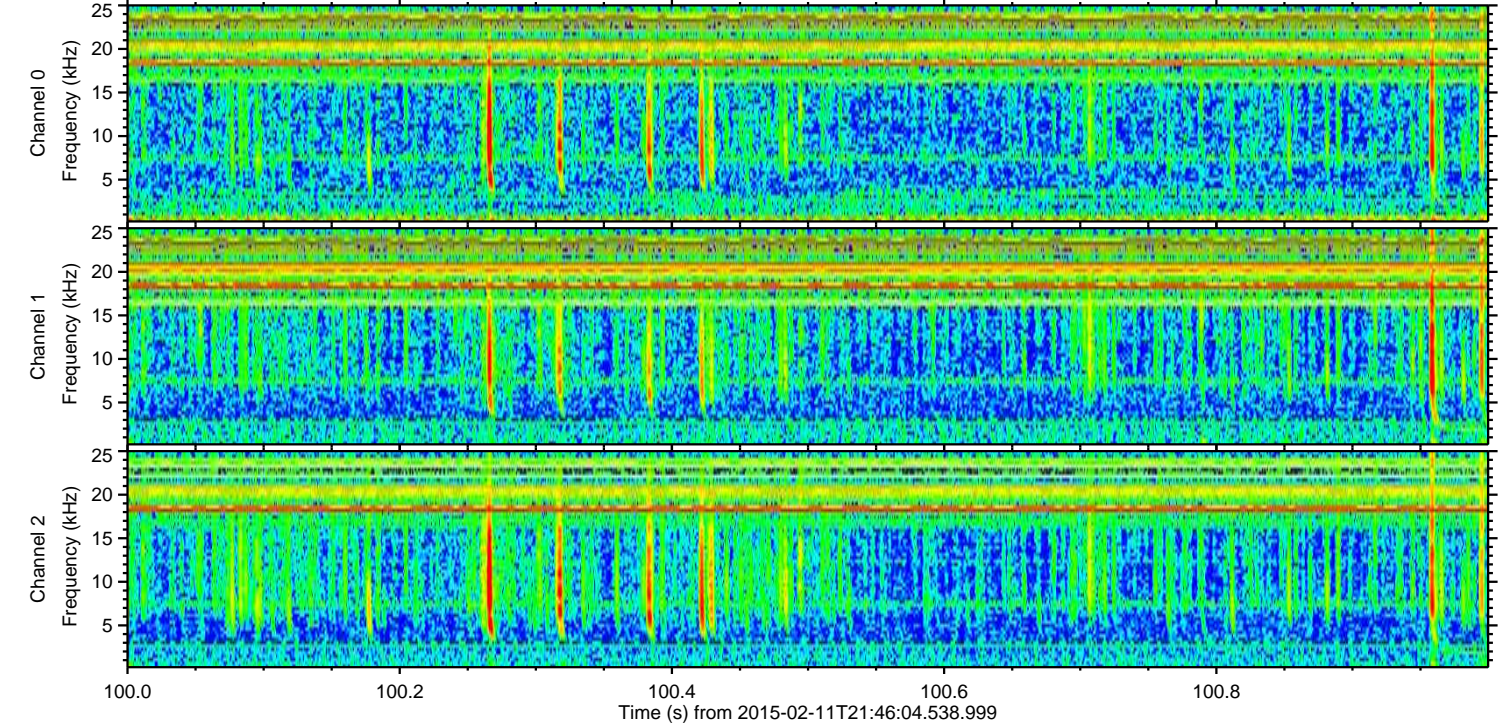
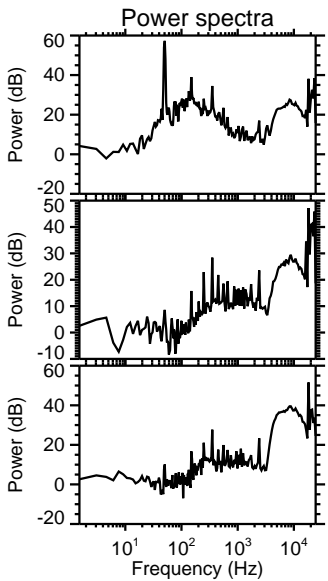
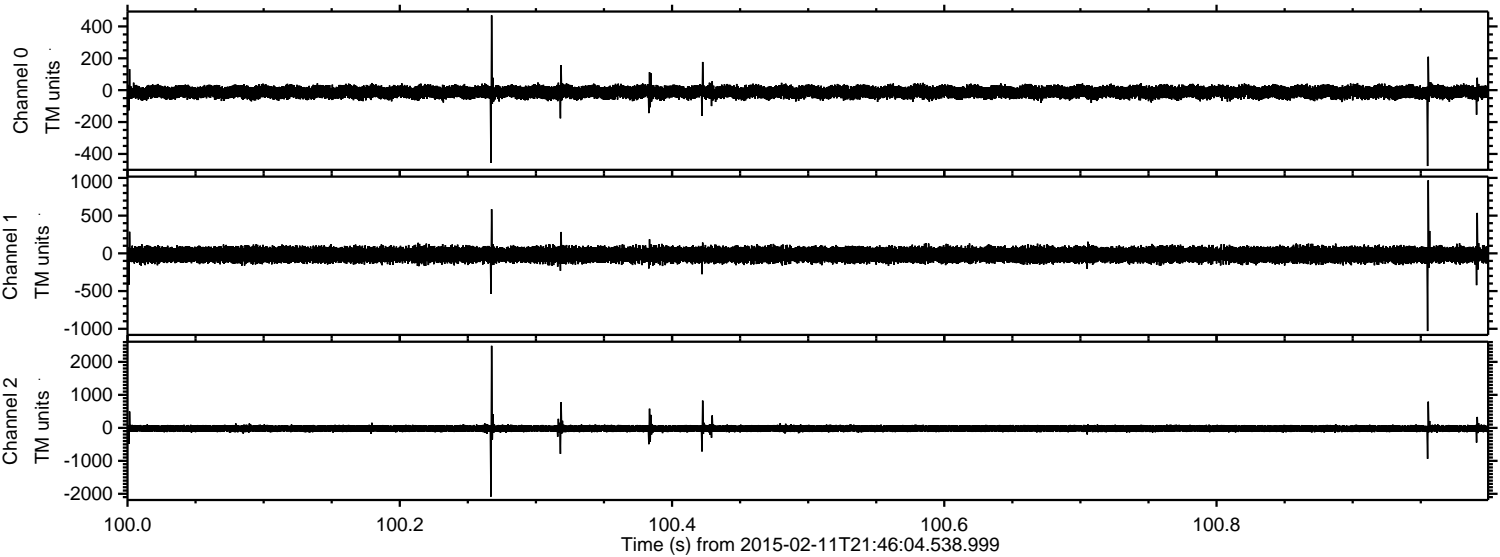

Channel 0
mn: -476
mx: 470
 μ : -12.3
 σ : 20.8

Channel 1
mn: -1030
mx: 969
 μ : -17.9
 σ : 51.9

Channel 2
mn: -2083
mx: 2487
 μ : -20.1
 σ : 61.1

Processed Fri Feb 20 02:46:06 2015 by ELM ver.2012-10-06 from 001__elm20150211_214603__dat00.bin

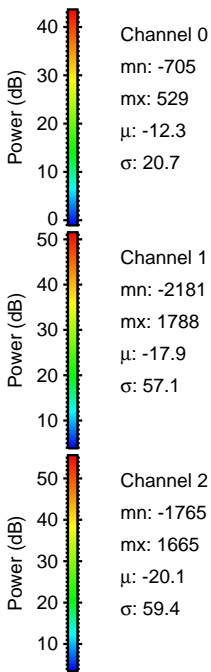
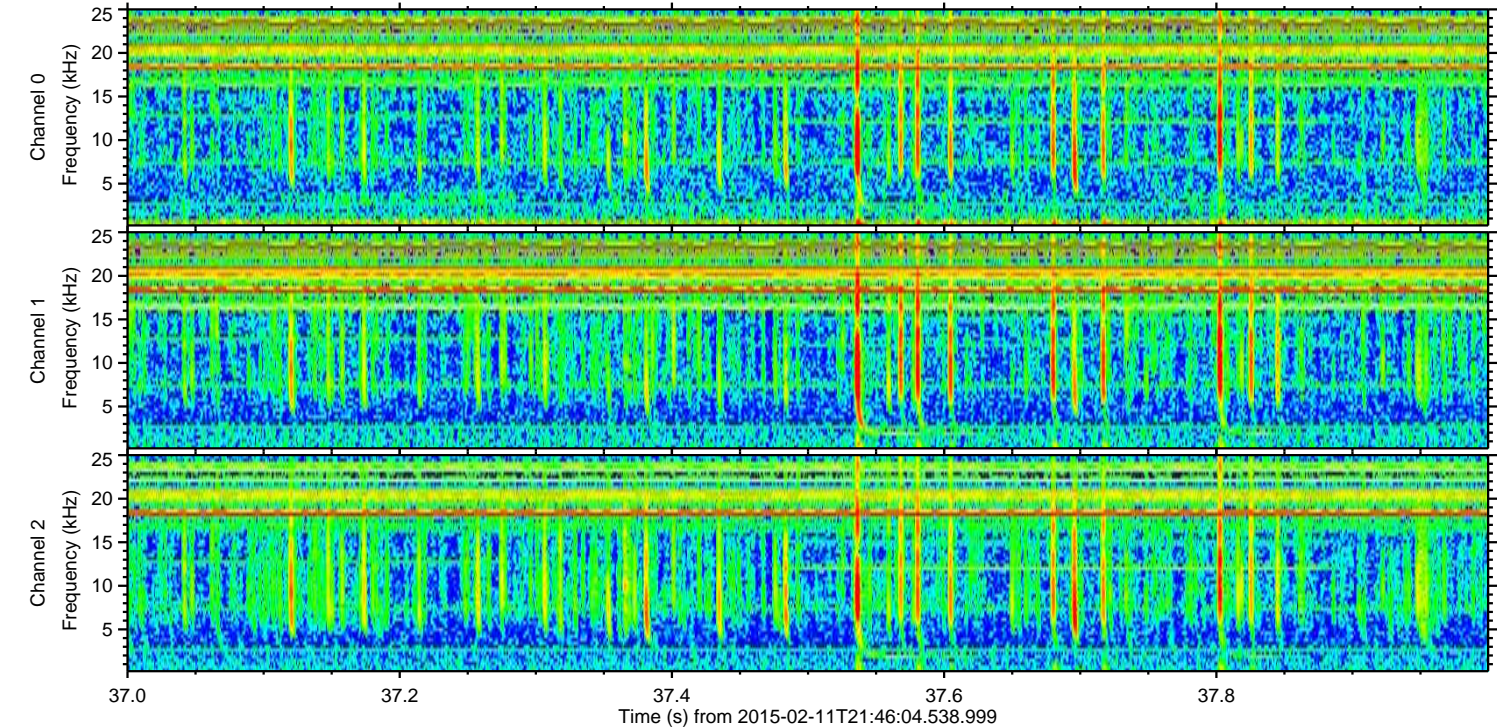
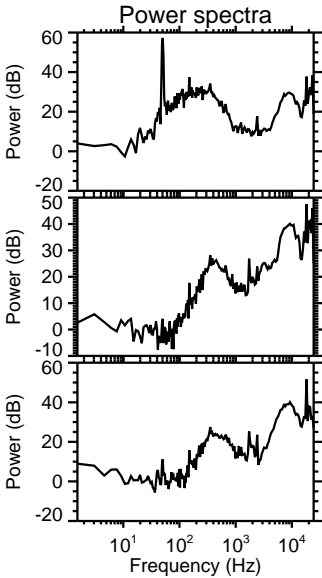
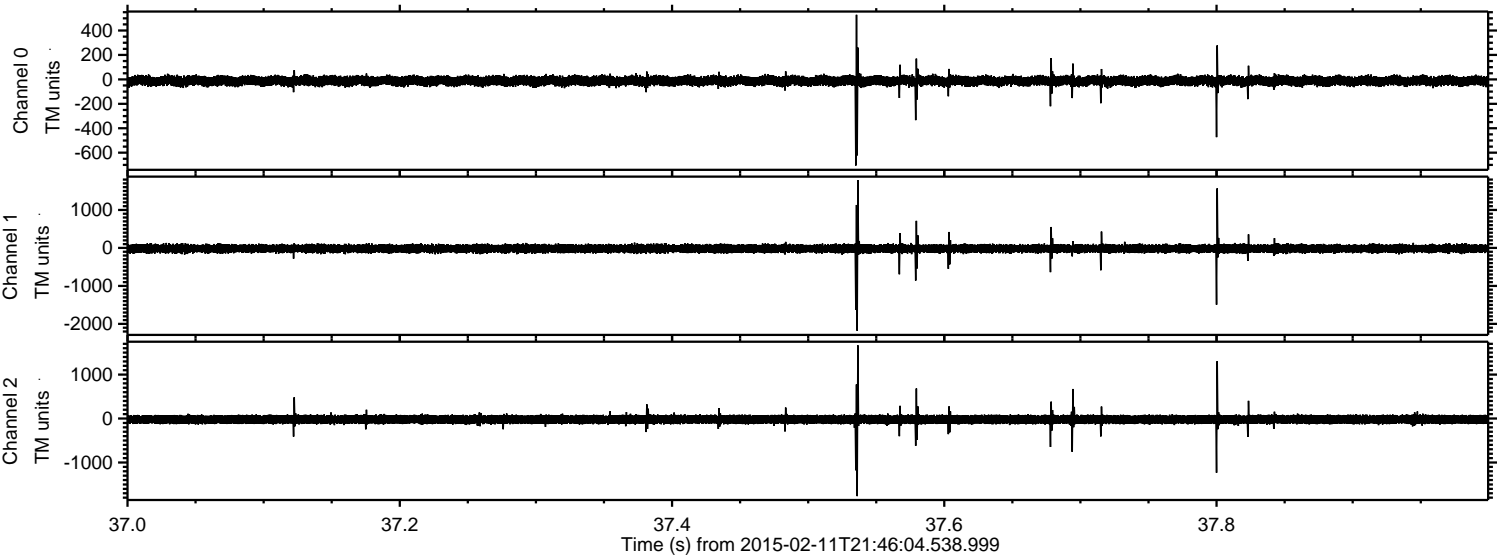

Processed Fri Feb 20 02:46:07 2015 by ELM ver.2012-10-06 from 001__elm20150211_214603__dat00.bin

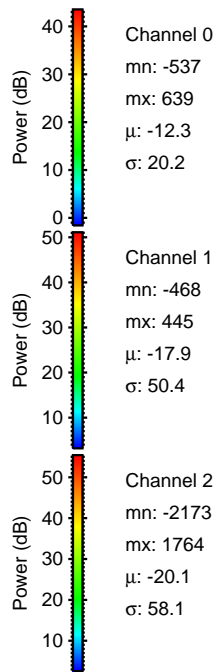
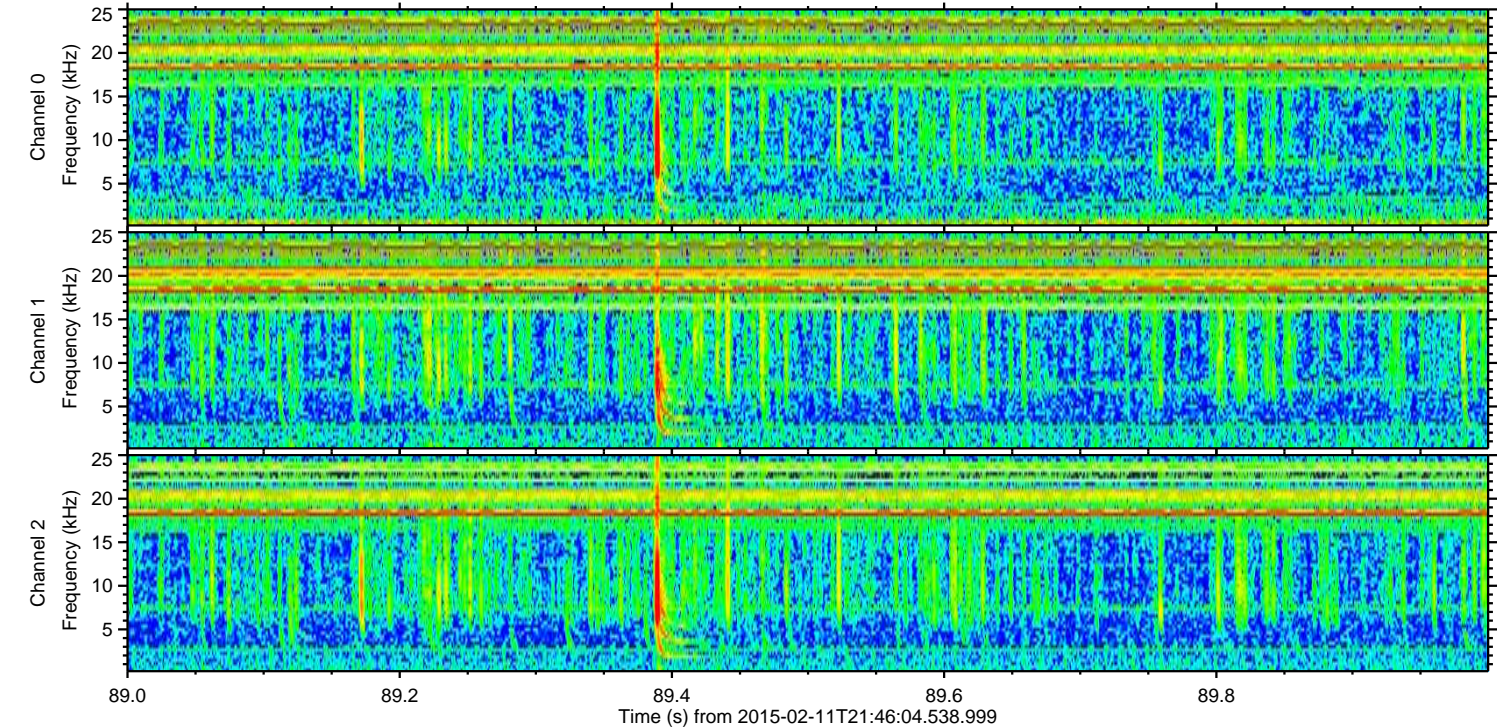
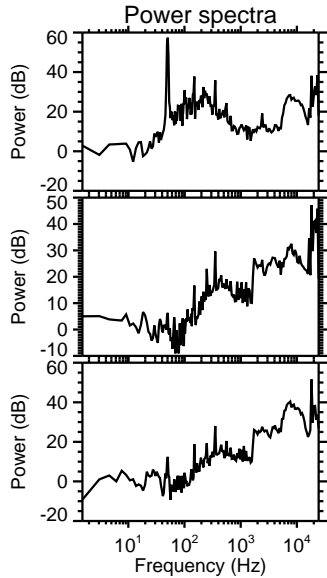
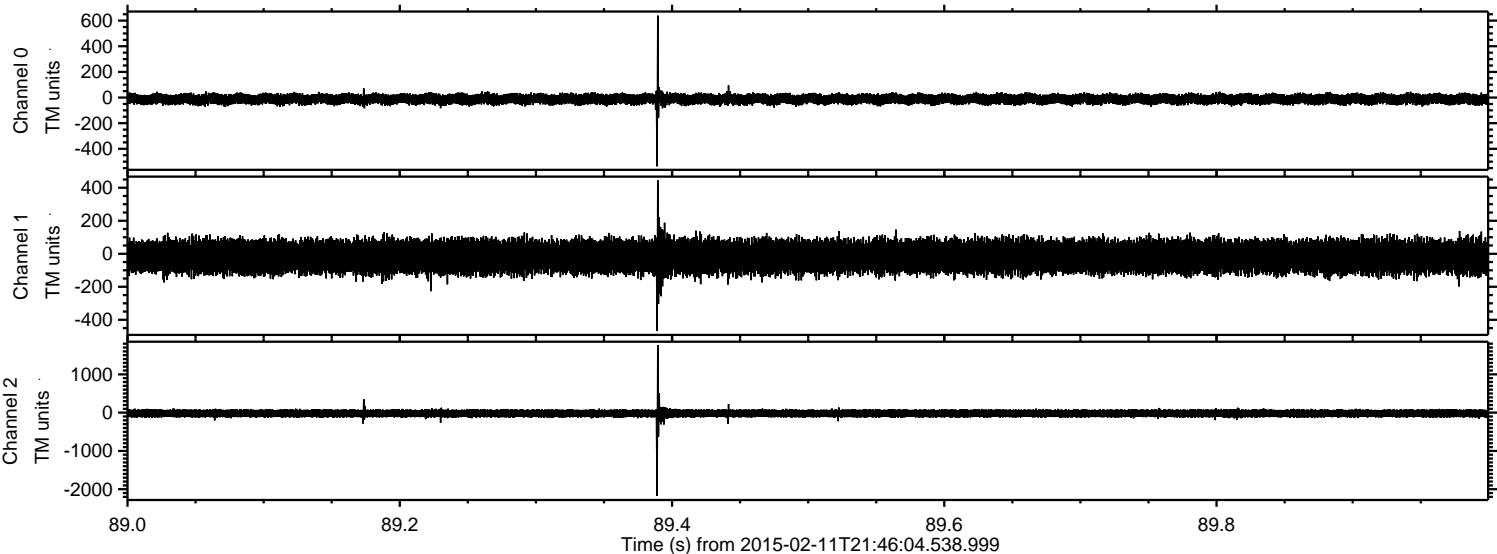

Processed Fri Feb 20 02:46:09 2015 by ELM ver.2012-10-06 from 001__elm20150211_214603__dat00.bin

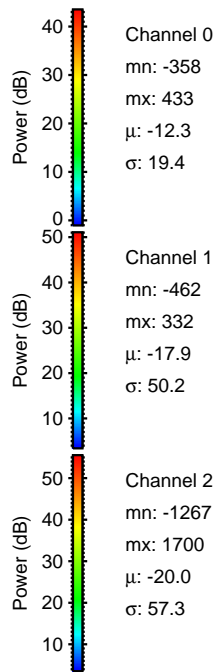
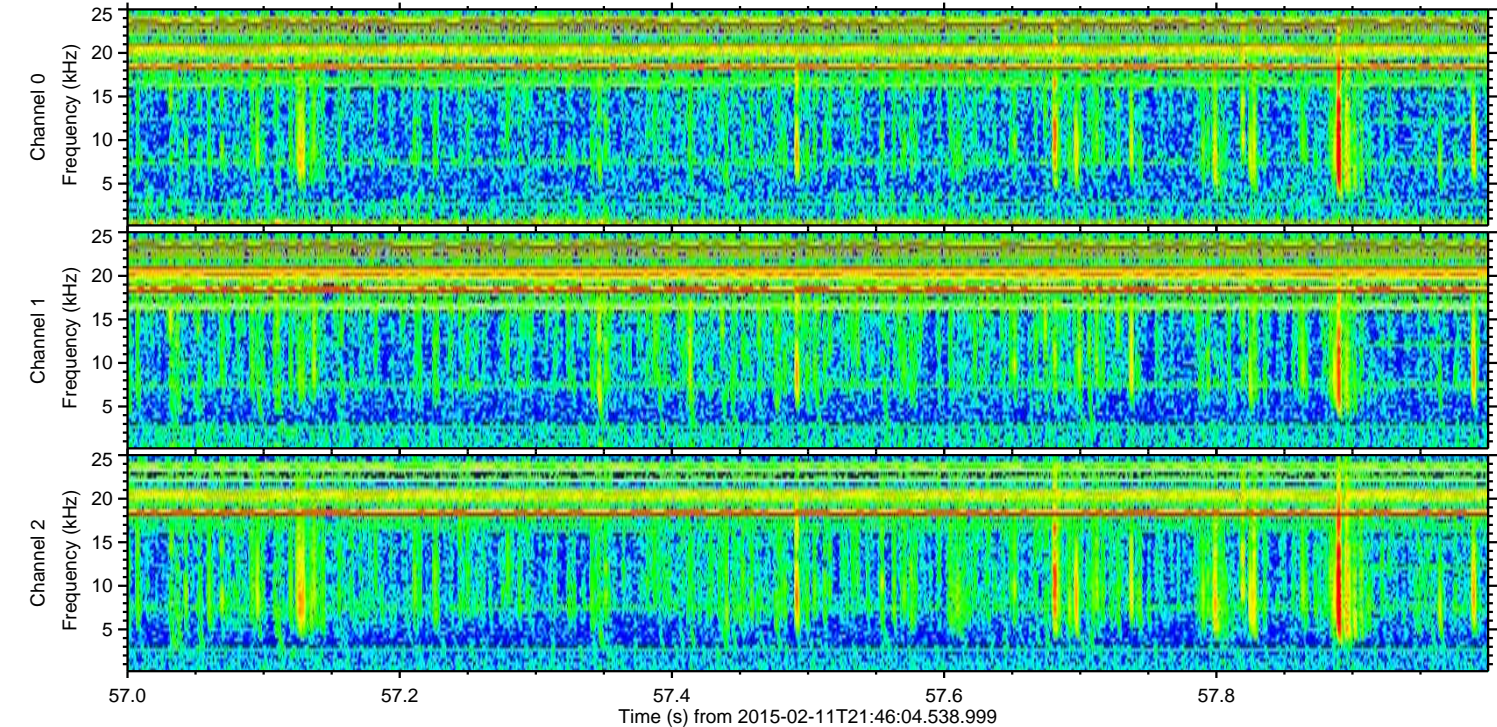
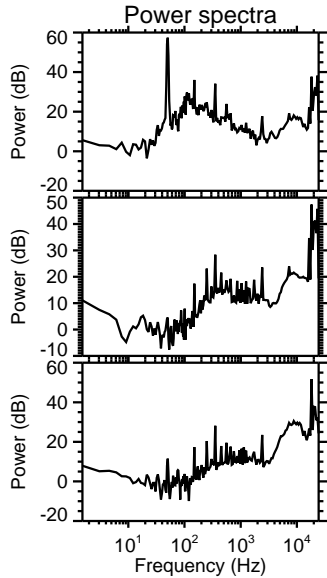
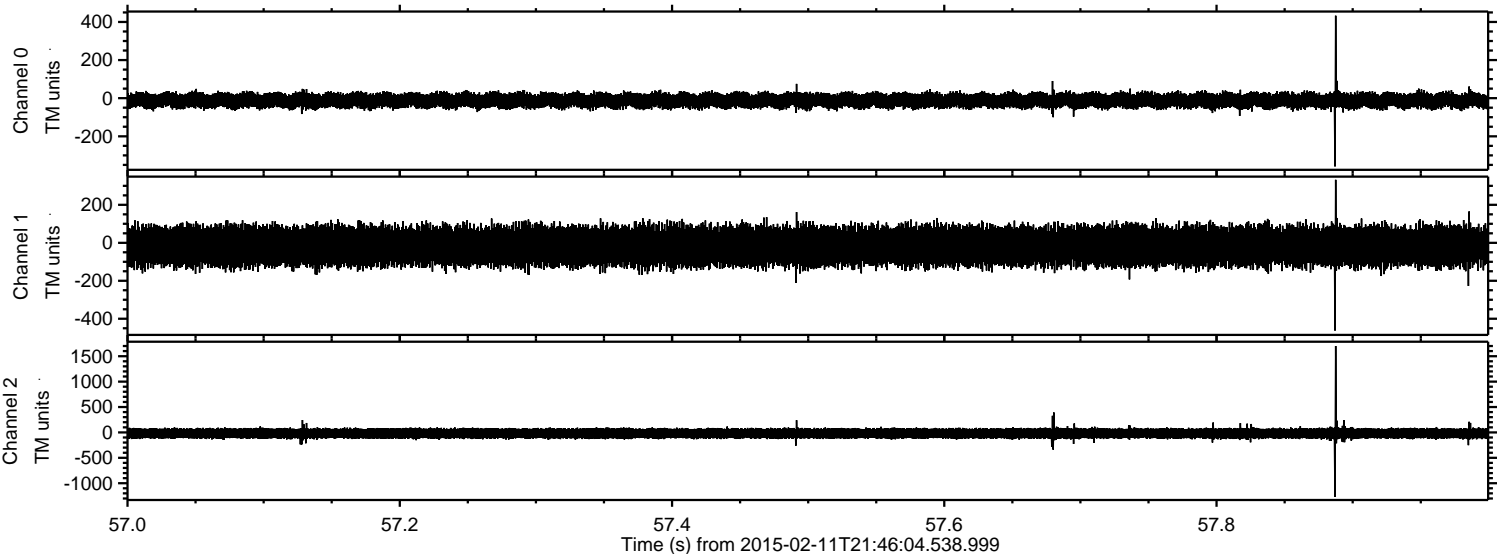

Processed Fri Feb 20 02:46:11 2015 by ELM ver.2012-10-06 from 001__elm20150211_214603__dat00.bin

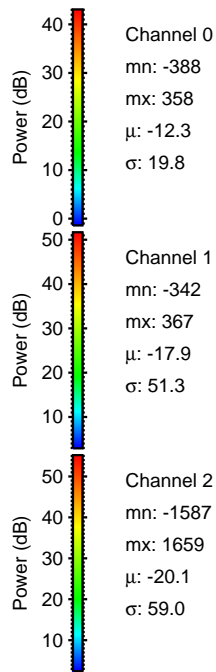
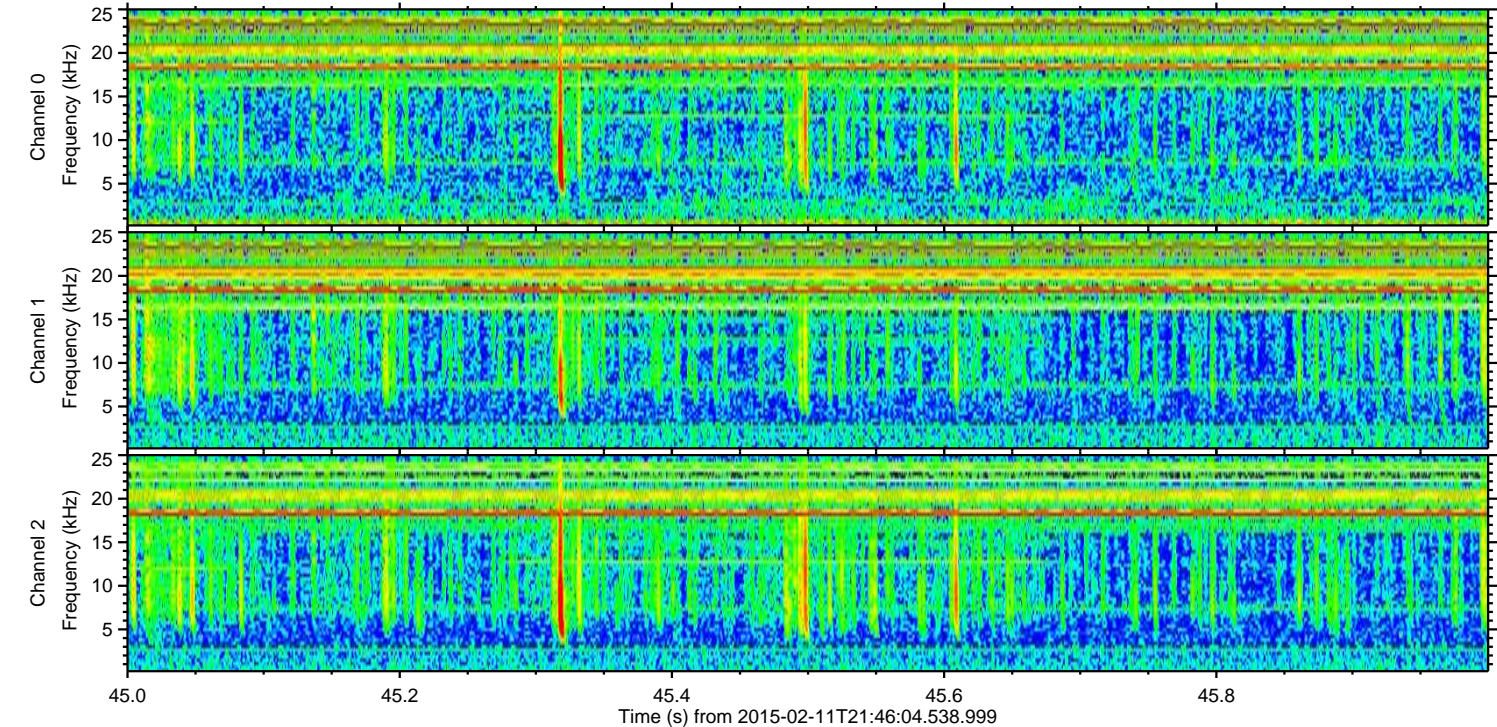
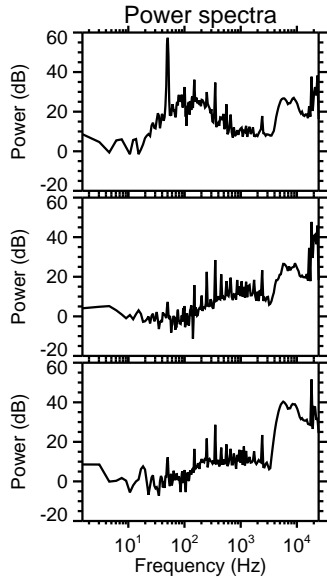
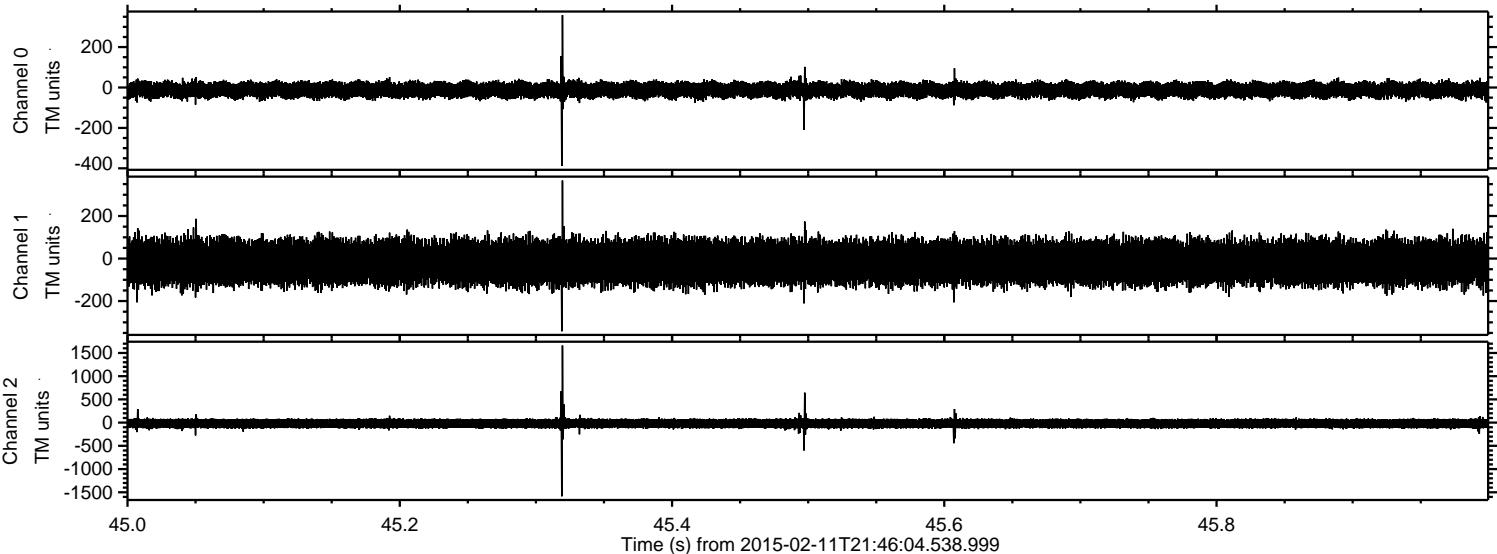

Processed Fri Feb 20 02:46:13 2015 by ELM ver.2012-10-06 from 001__elm20150211_214603__dat00.bin

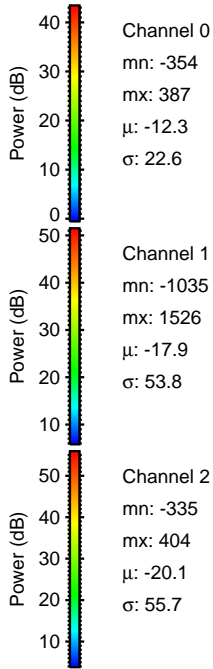
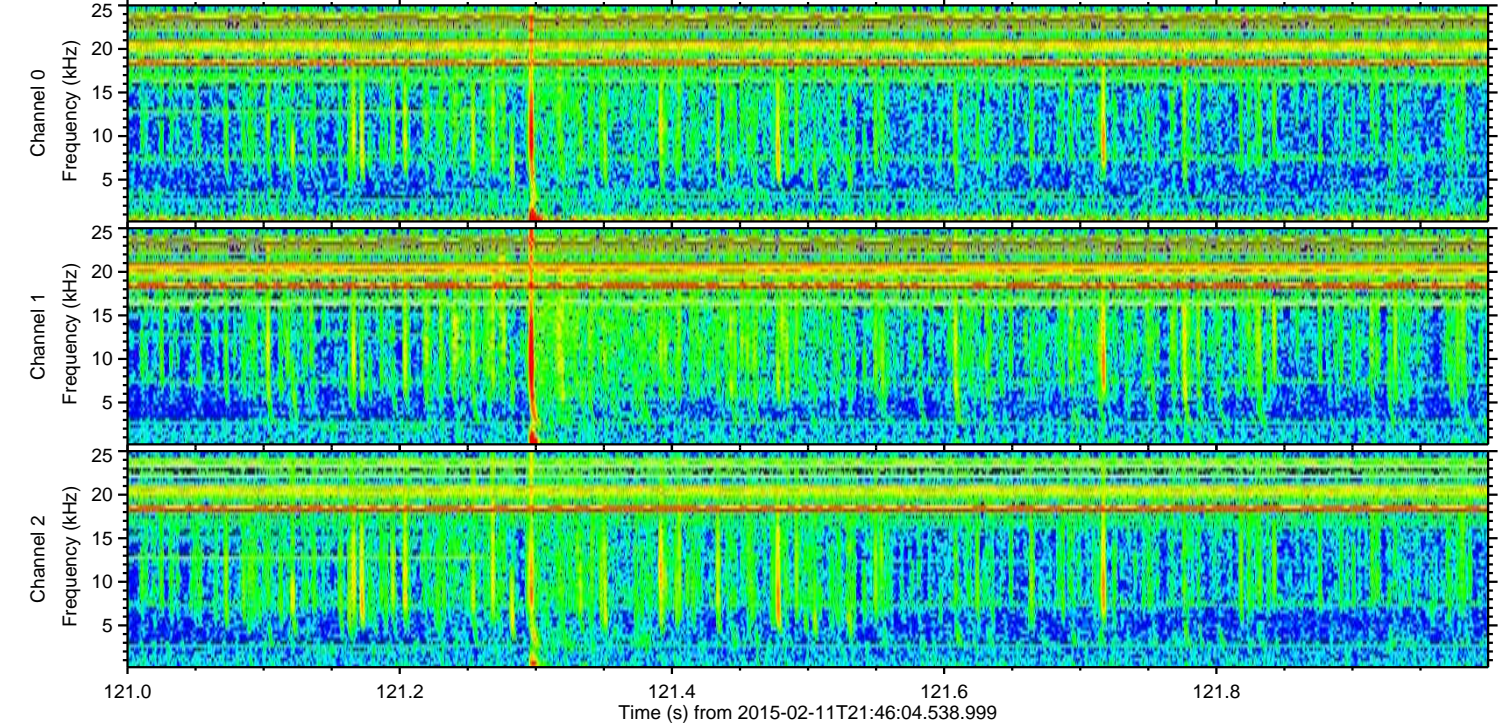
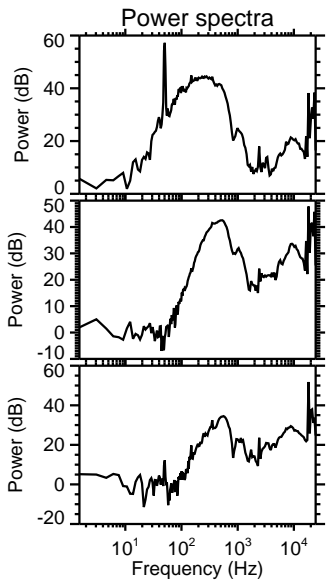
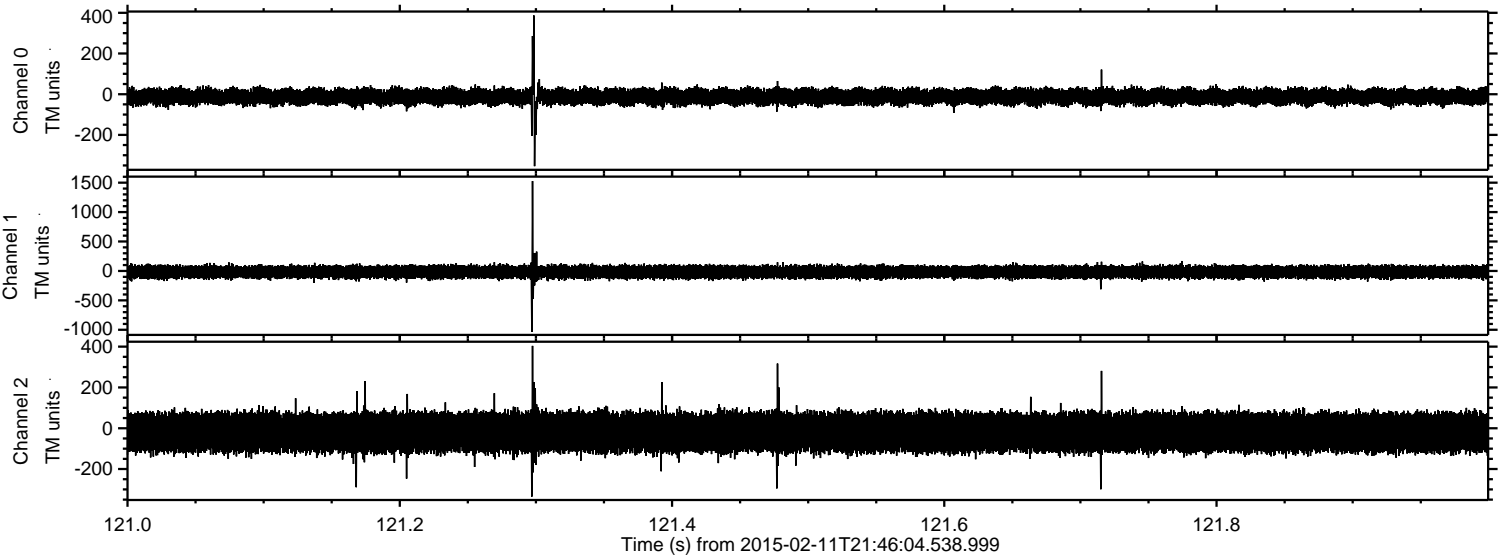

Channel 0
mn: -354
mx: 387
 μ : -12.3
 σ : 22.6

Channel 1
mn: -1035
mx: 1526
 μ : -17.9
 σ : 53.8

Channel 2
mn: -335
mx: 404
 μ : -20.1
 σ : 55.7

Processed Fri Feb 20 02:46:15 2015 by ELM ver.2012-10-06 from 001__elm20150211_214603__dat00.bin

