

ELMAVAN 3D WAVEFORMS (Measured data sampled at 50 kHz) 49805 packets of 144 samples from 2015-02-11T19:46:01.031.999.

Processed Fri Feb 20 02:02:32 2015 by ELM ver.2012-10-06 from 001__elm20150211_194600__dat00.bin

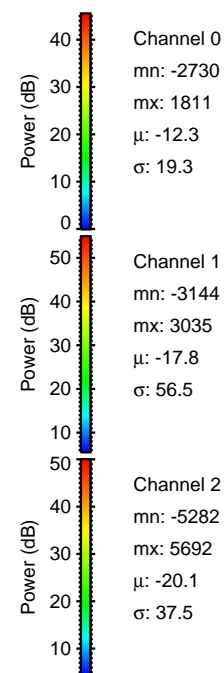

Processed Fri Feb 20 02:02:54 2015 by ELM ver.2012-10-06 from 001__elm20150211_194600__dat00.bin

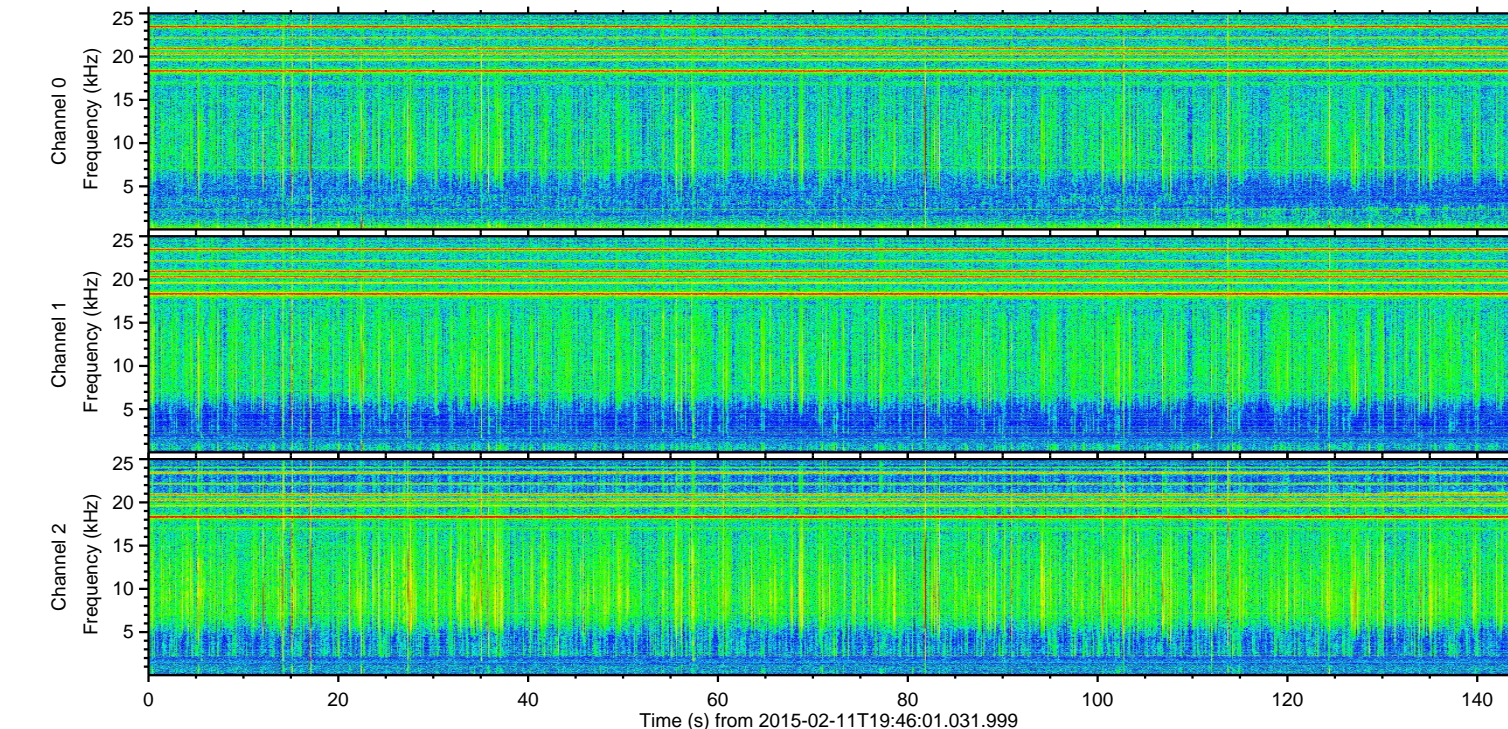
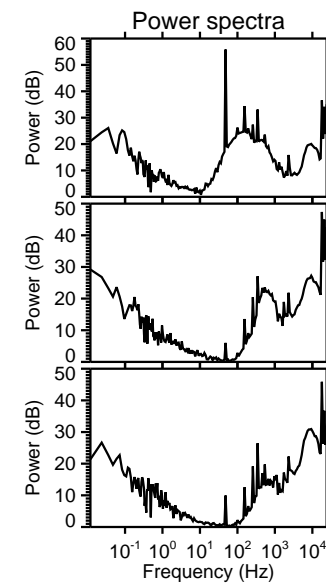
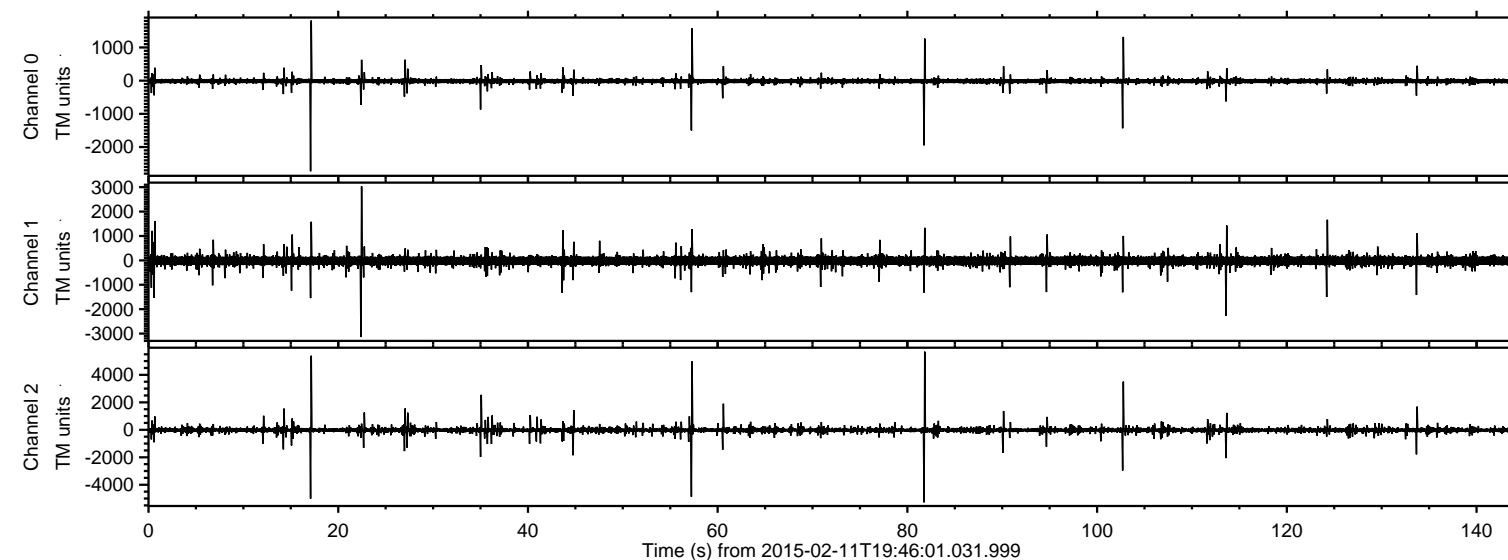
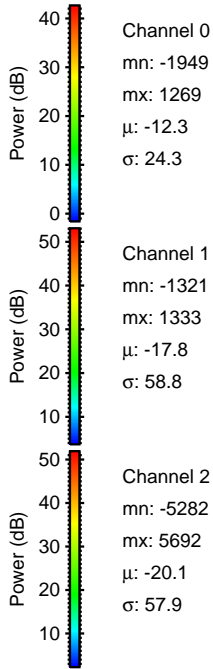
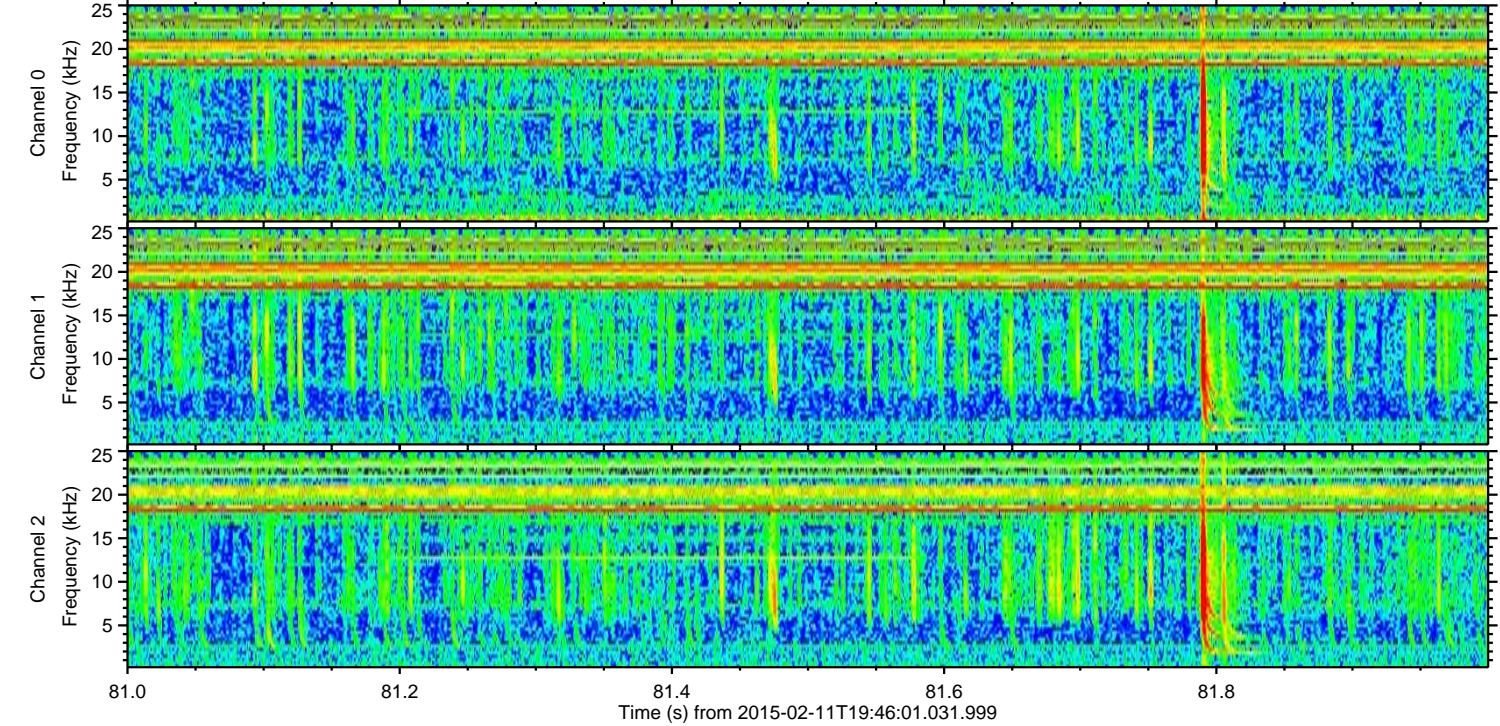
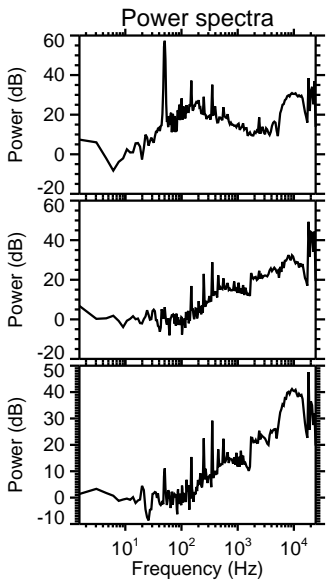
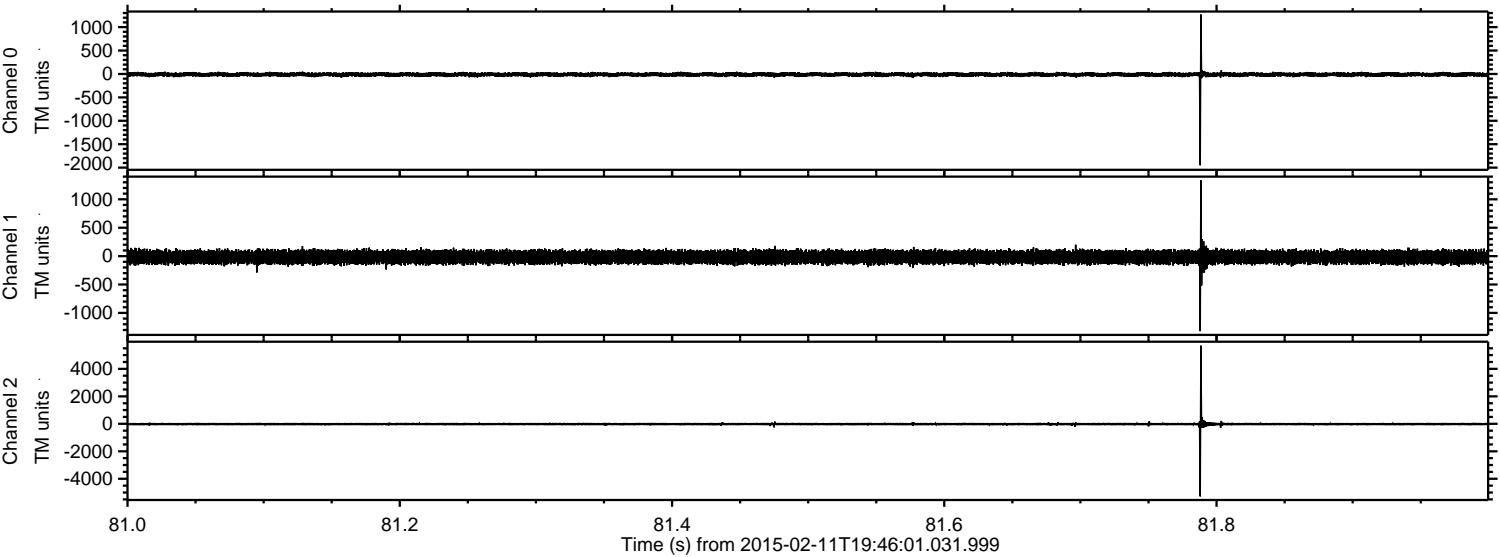

Processed Fri Feb 20 02:02:56 2015 by ELM ver.2012-10-06 from 001__elm20150211_194600__dat00.bin

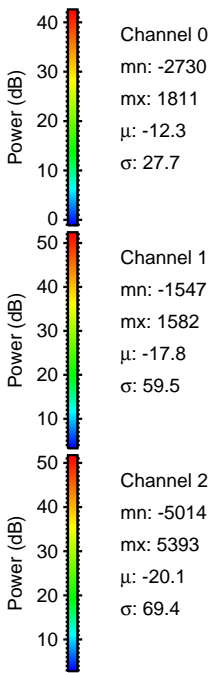
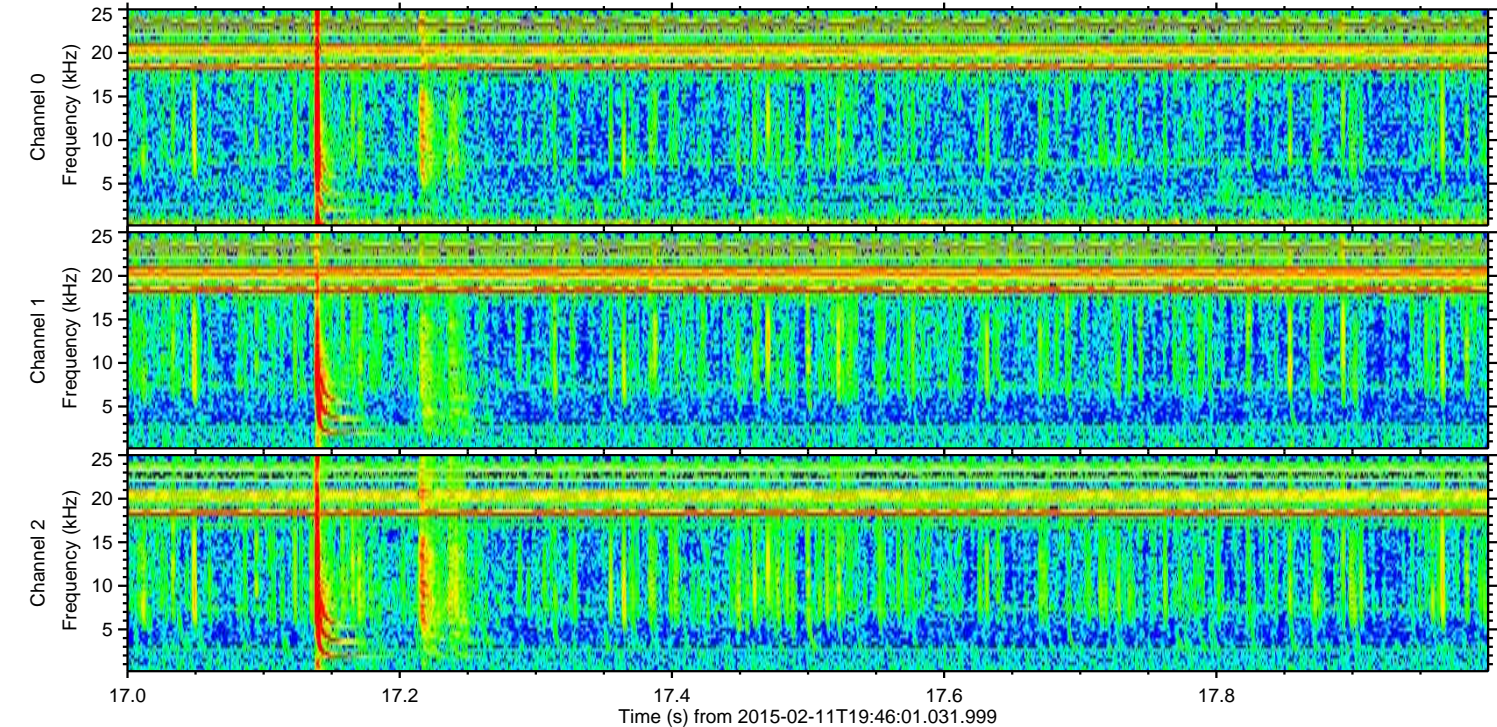
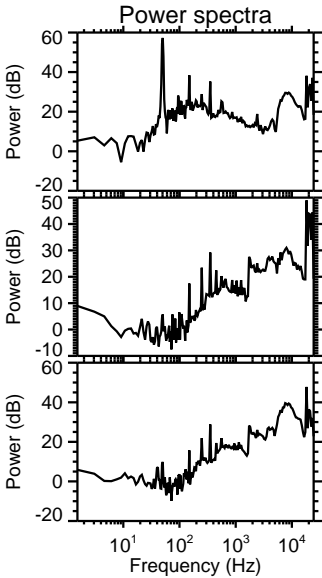
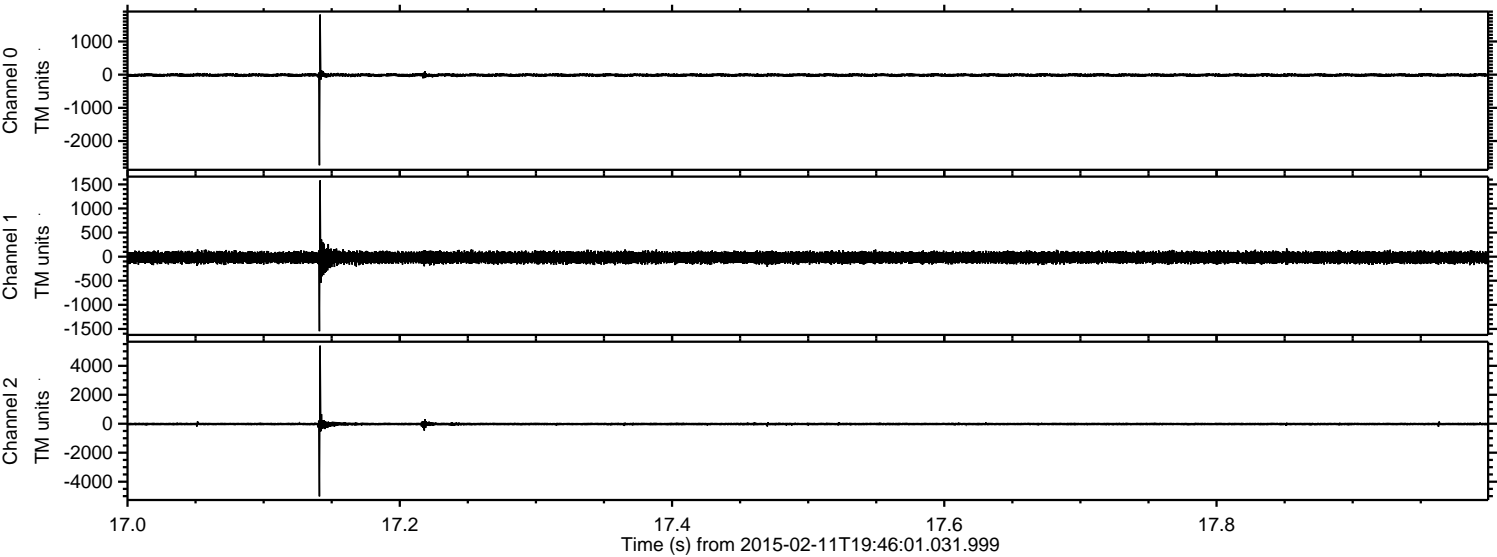

Processed Fri Feb 20 02:02:58 2015 by ELM ver.2012-10-06 from 001__elm20150211_194600__dat00.bin

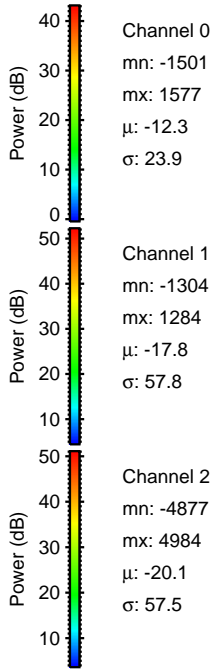
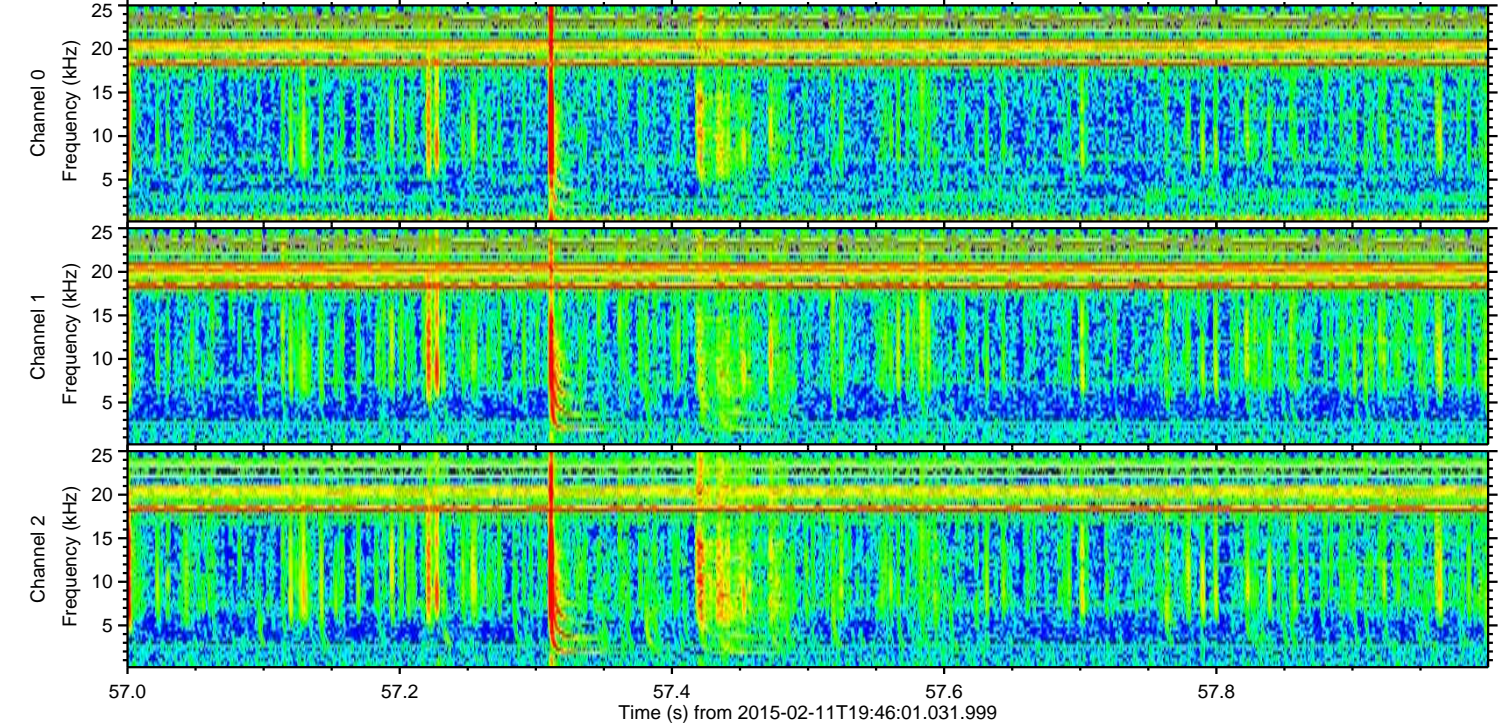
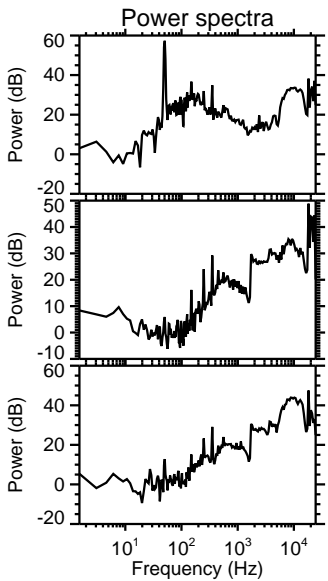
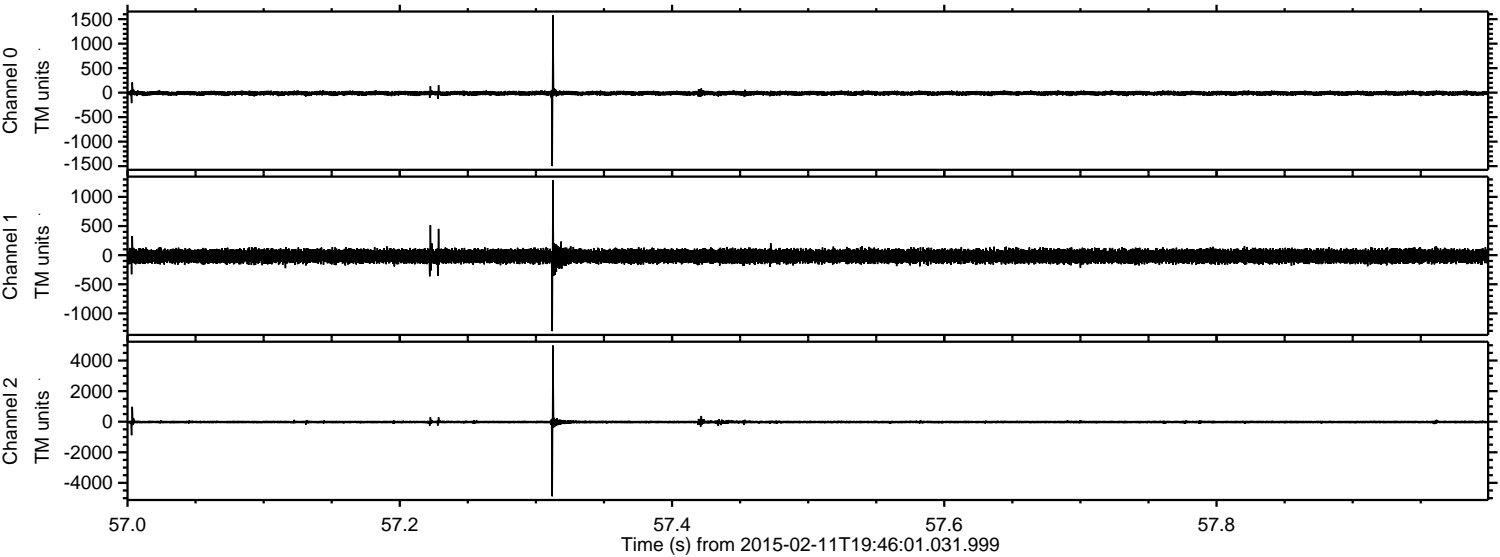

ELMAVAN 3D WAVEFORMS (Measured data sampled at 50 kHz) 49805 packets of 144 samples from 2015-02-11T19:46:01.031.999. Part 103/144

Processed Fri Feb 20 02:03:00 2015 by ELM ver.2012-10-06 from 001__elm20150211_194600__dat00.bin

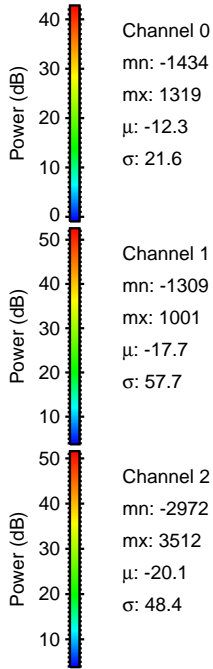
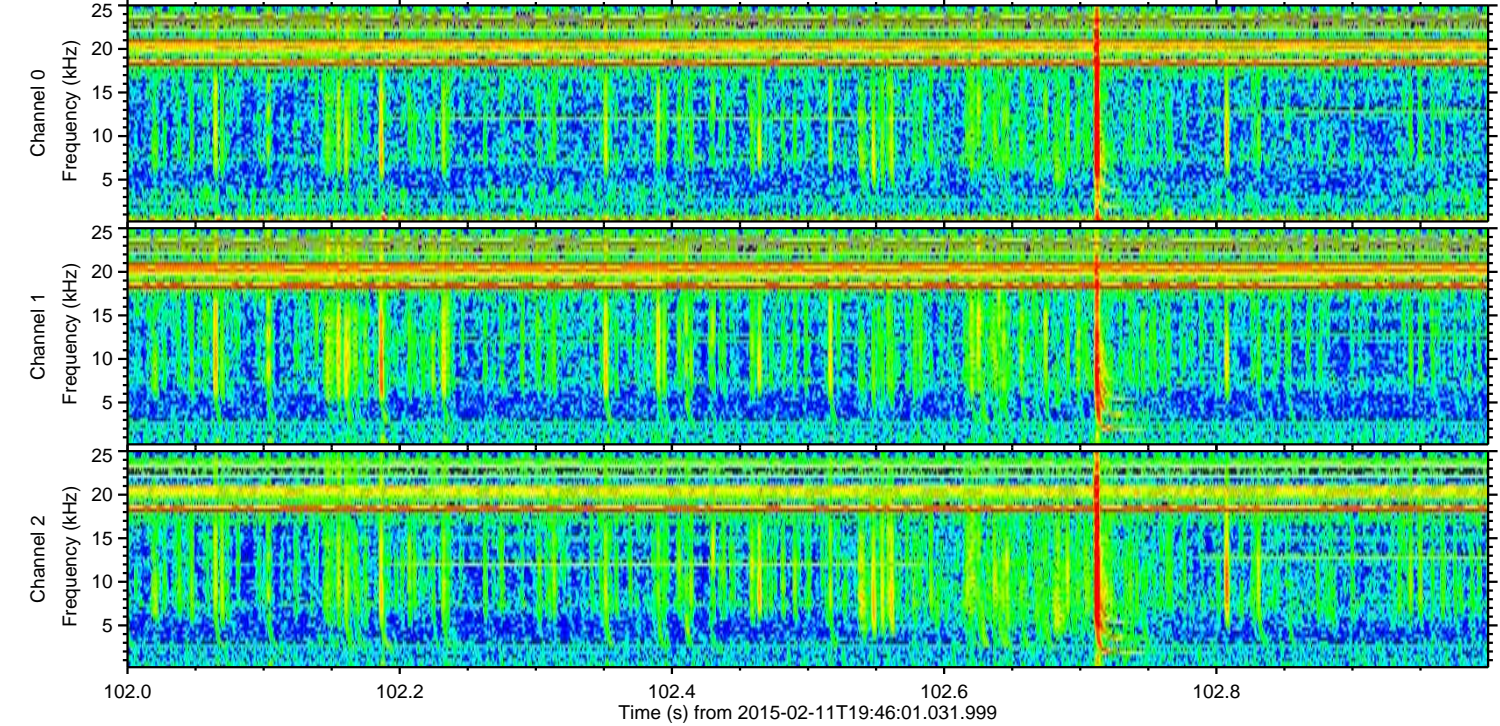
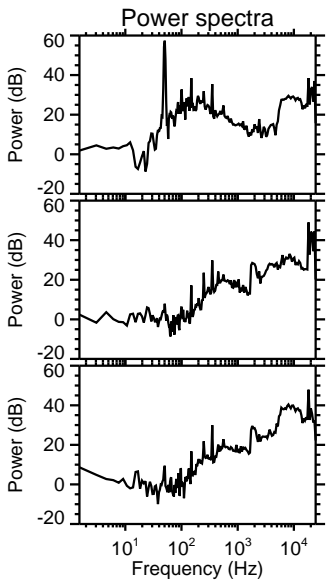
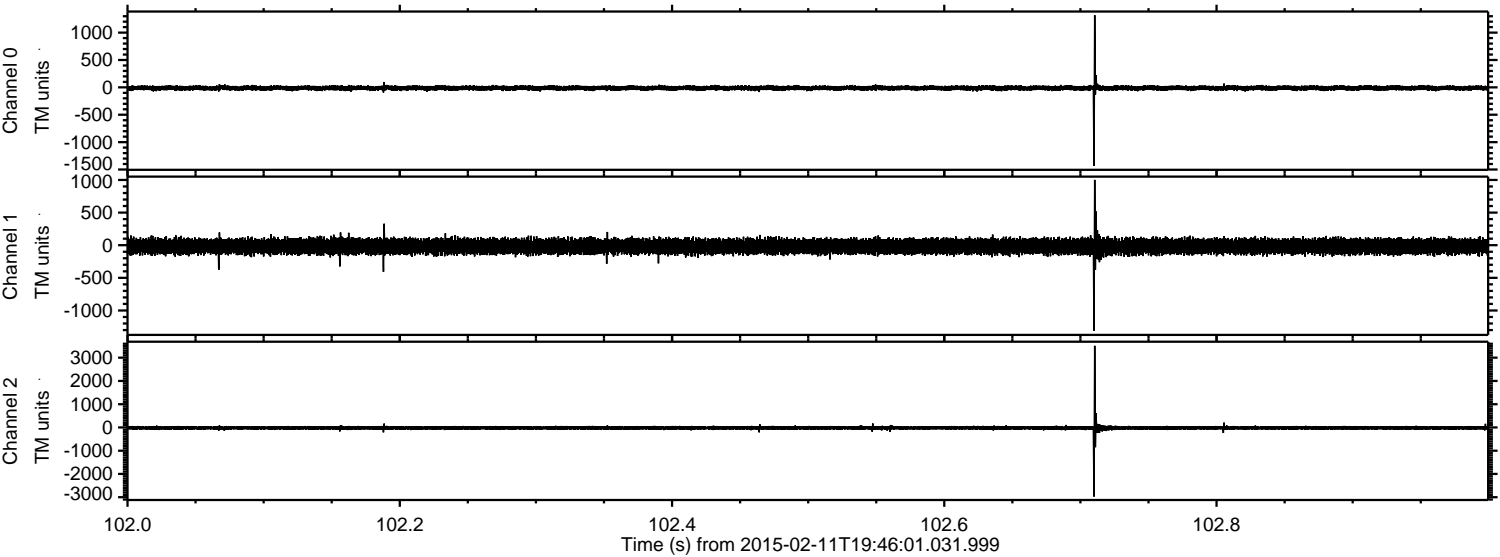

Channel 0
mn: -1434
mx: 1319
 μ : -12.3
 σ : 21.6

Channel 1
mn: -1309
mx: 1001
 μ : -17.7
 σ : 57.7

Channel 2
mn: -2972
mx: 3512
 μ : -20.1
 σ : 48.4

Processed Fri Feb 20 02:03:02 2015 by ELM ver.2012-10-06 from 001__elm20150211_194600__dat00.bin

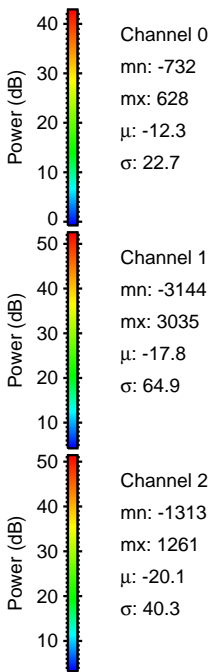
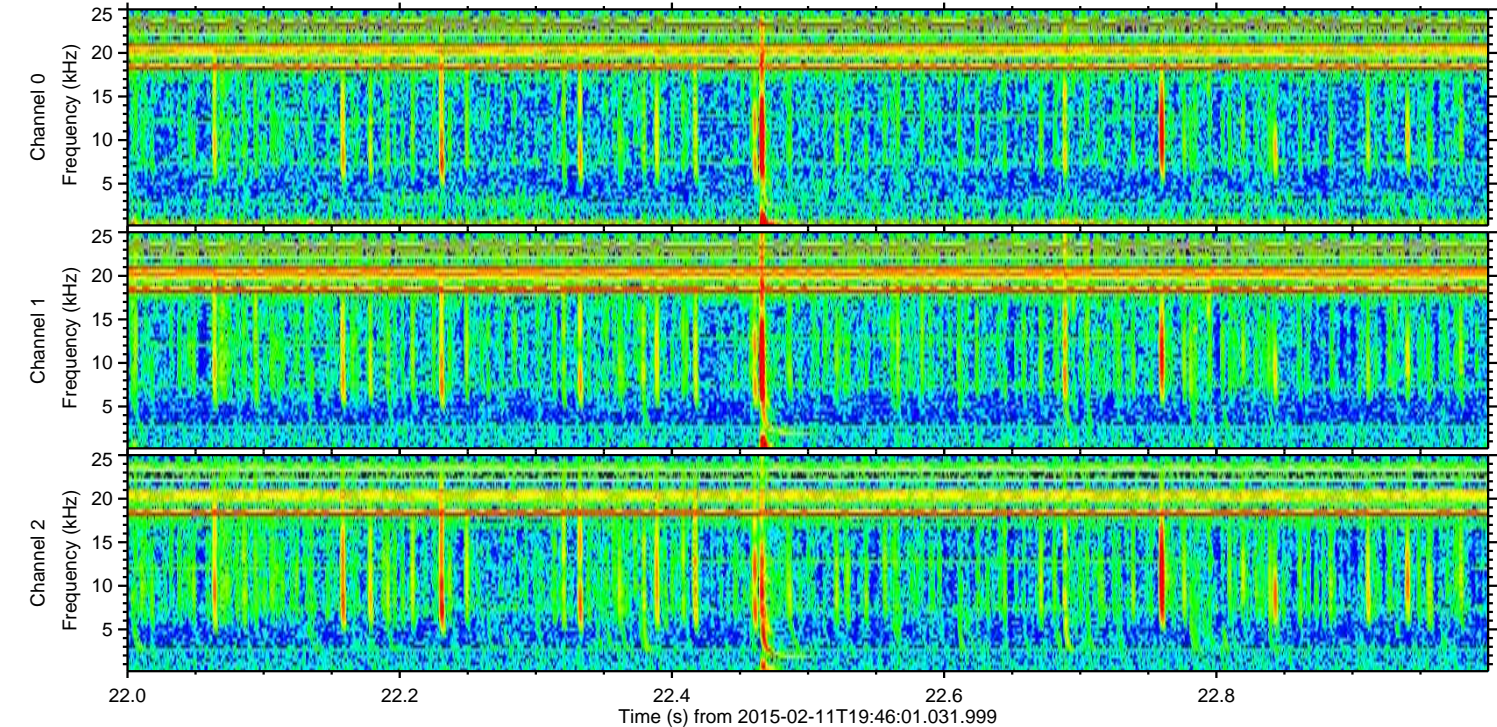
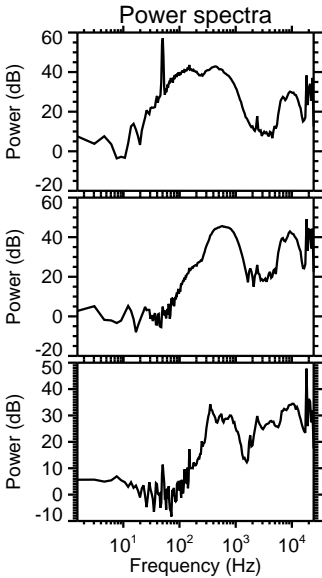
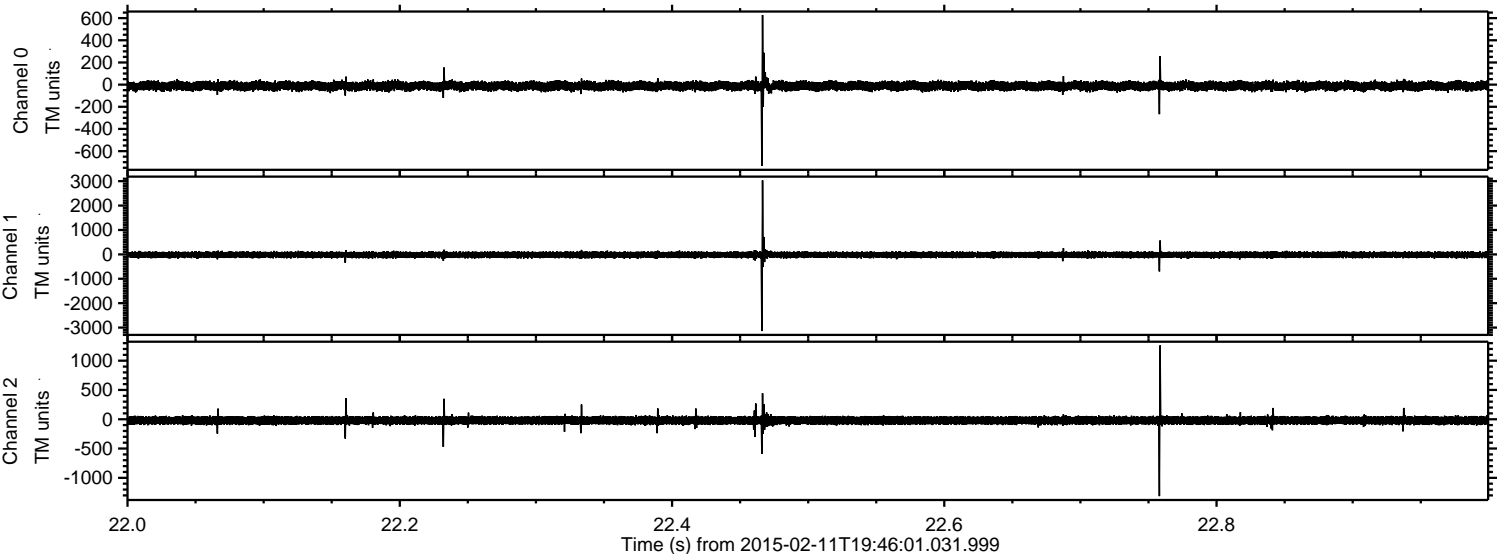

ELMAVAN 3D WAVEFORMS (Measured data sampled at 50 kHz) 49805 packets of 144 samples from 2015-02-11T19:46:01.031.999. Part 36/144

Processed Fri Feb 20 02:03:03 2015 by ELM ver.2012-10-06 from 001__elm20150211_194600__dat00.bin

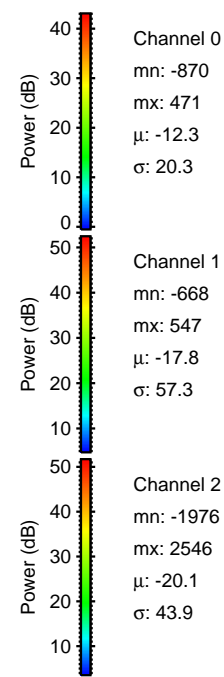
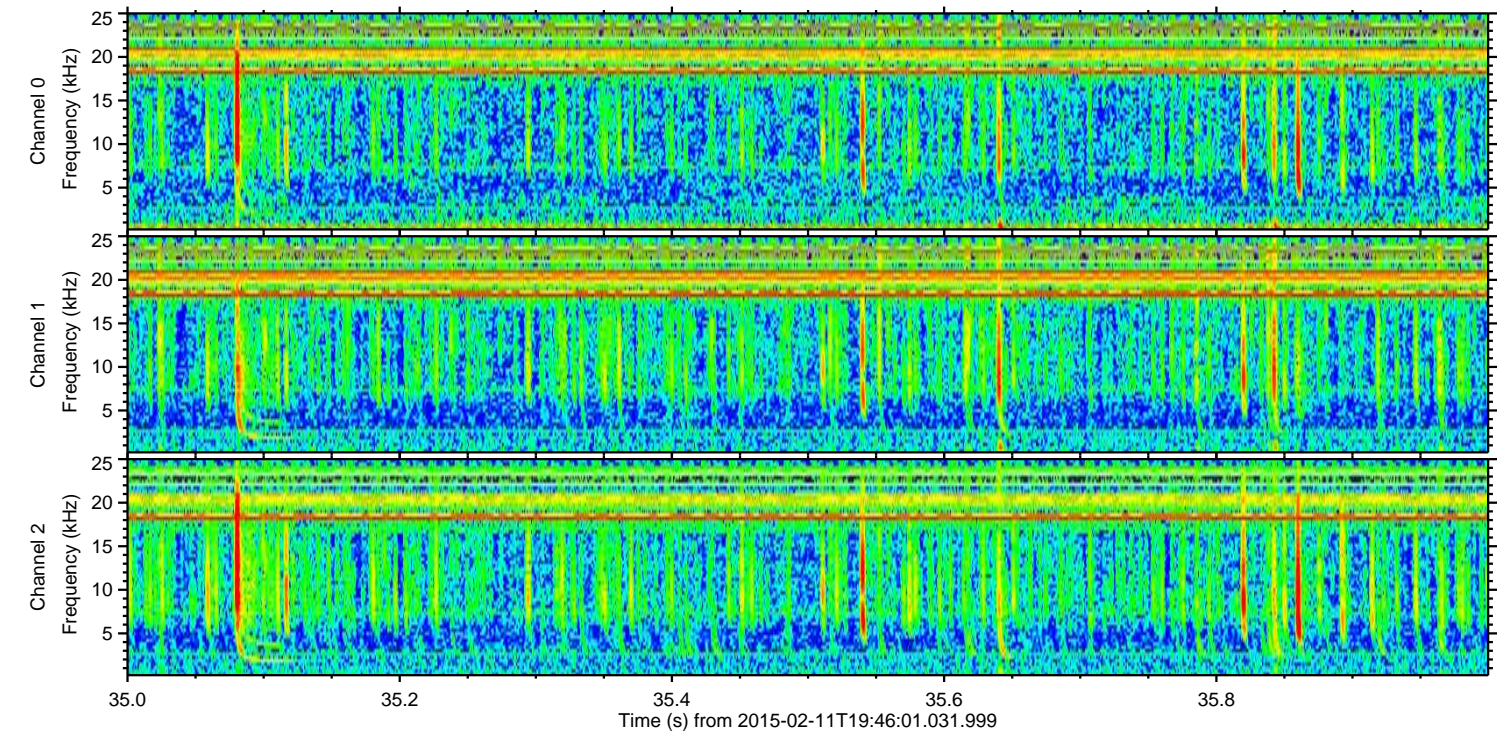
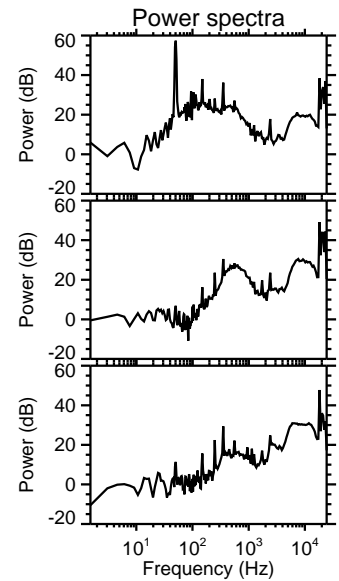
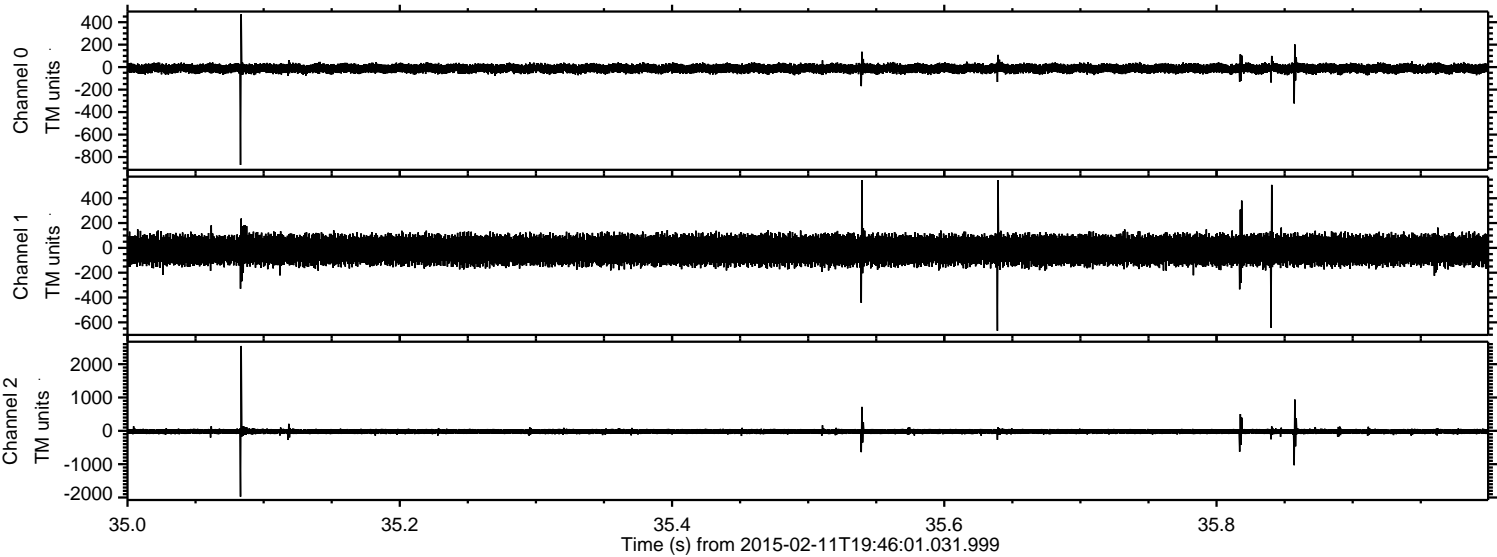

Channel 0
mn: -870
mx: 471
 μ : -12.3
 σ : 20.3

Channel 1
mn: -668
mx: 547
 μ : -17.8
 σ : 57.3

Channel 2
mn: -1976
mx: 2546
 μ : -20.1
 σ : 43.9

Processed Fri Feb 20 02:03:04 2015 by ELM ver.2012-10-06 from 001__elm20150211_194600__dat00.bin

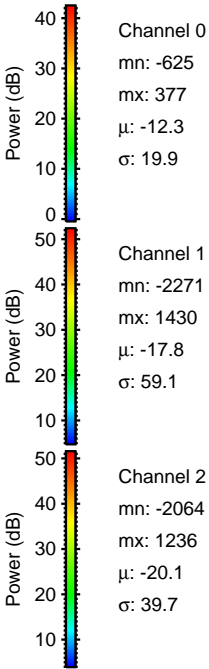
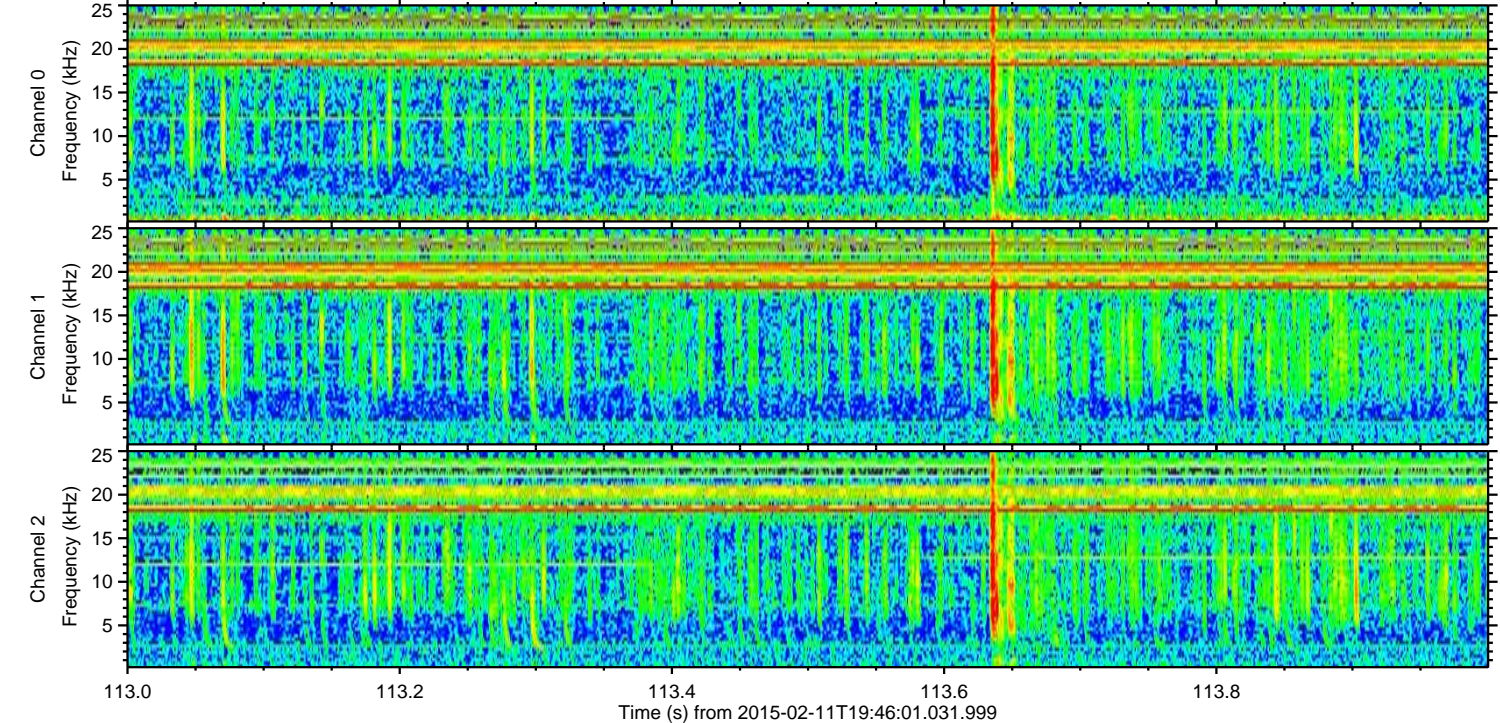
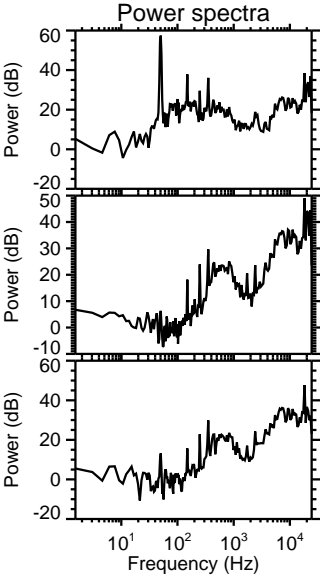
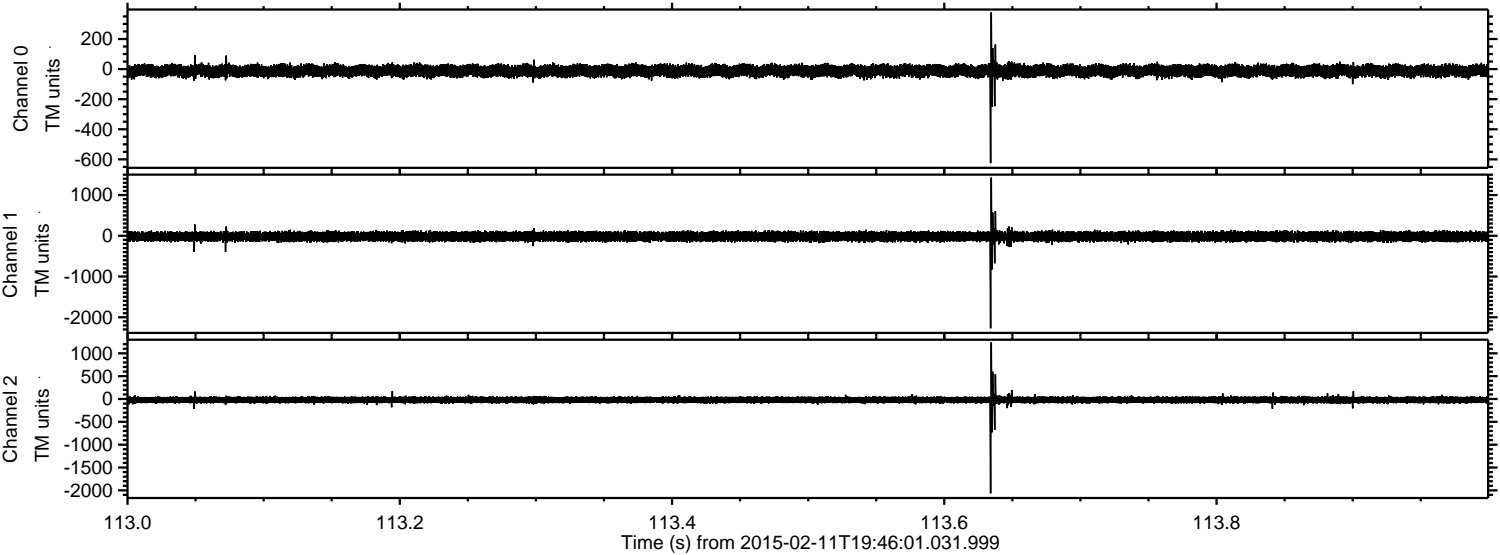

Processed Fri Feb 20 02:03:05 2015 by ELM ver.2012-10-06 from 001__elm20150211_194600__dat00.bin

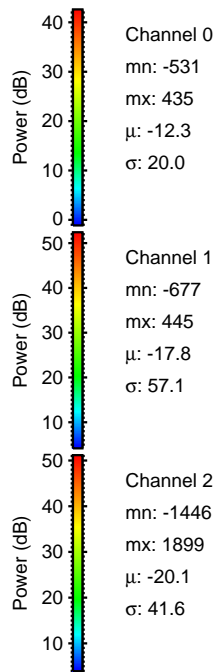
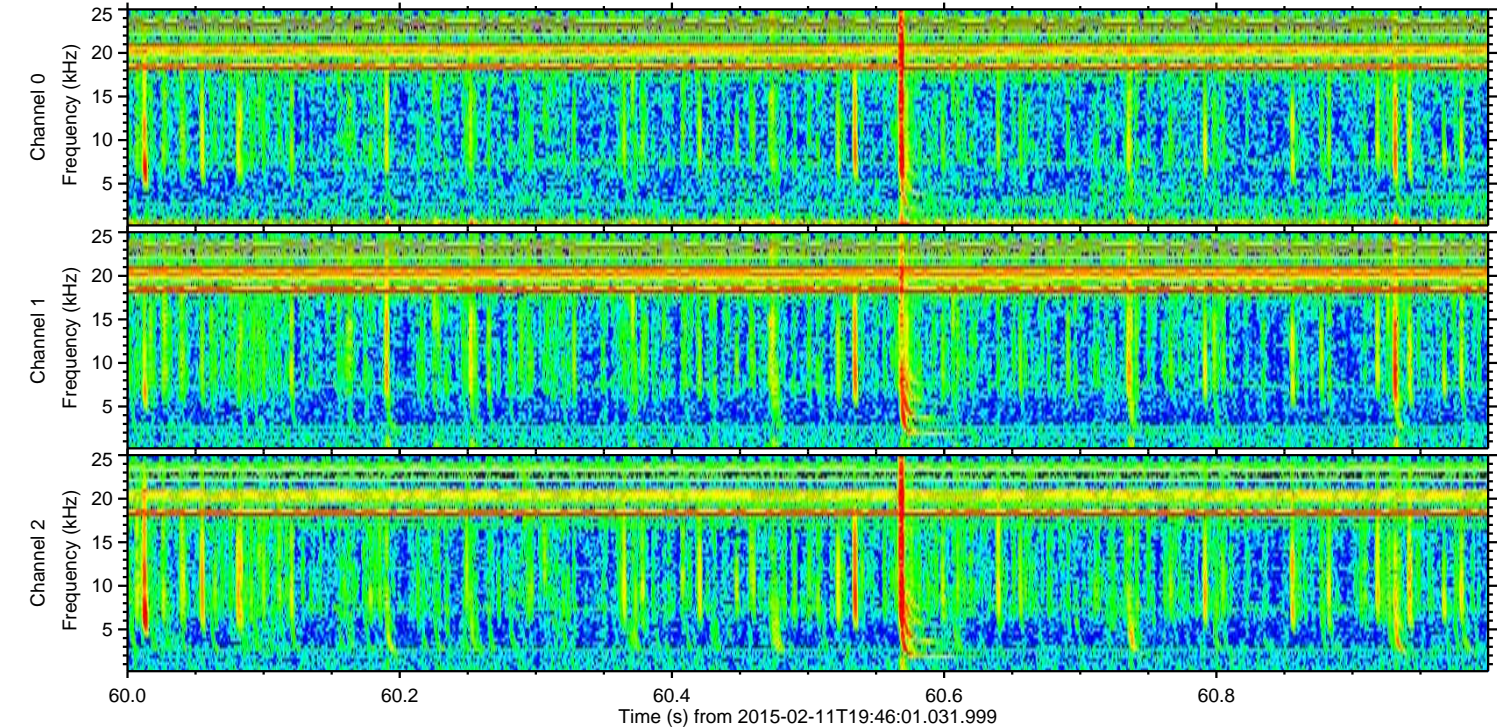
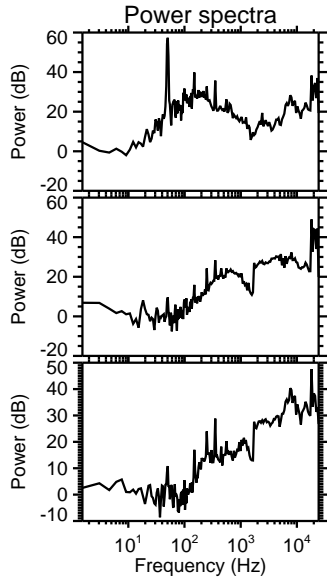
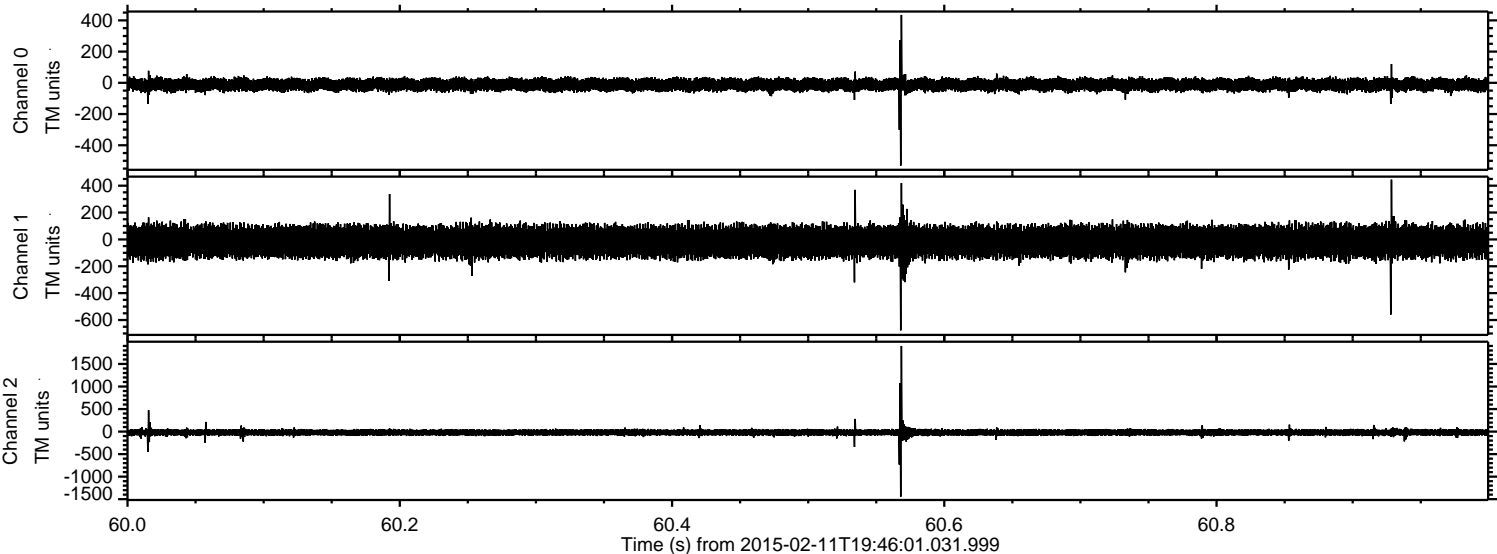

Processed Fri Feb 20 02:03:07 2015 by ELM ver.2012-10-06 from 001__elm20150211_194600__dat00.bin

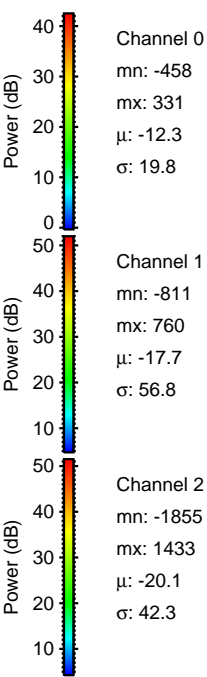
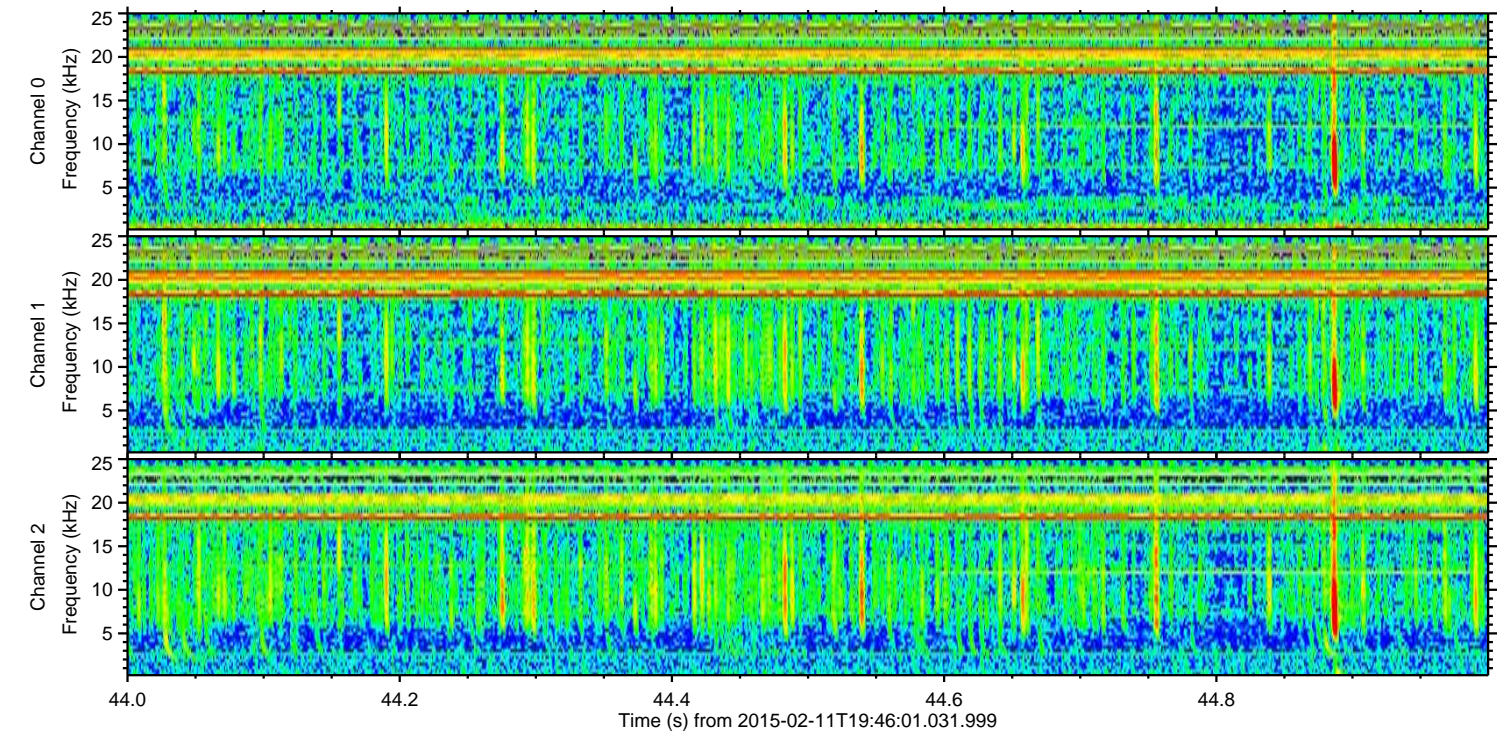
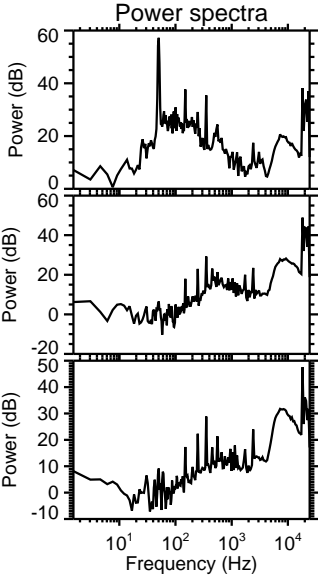
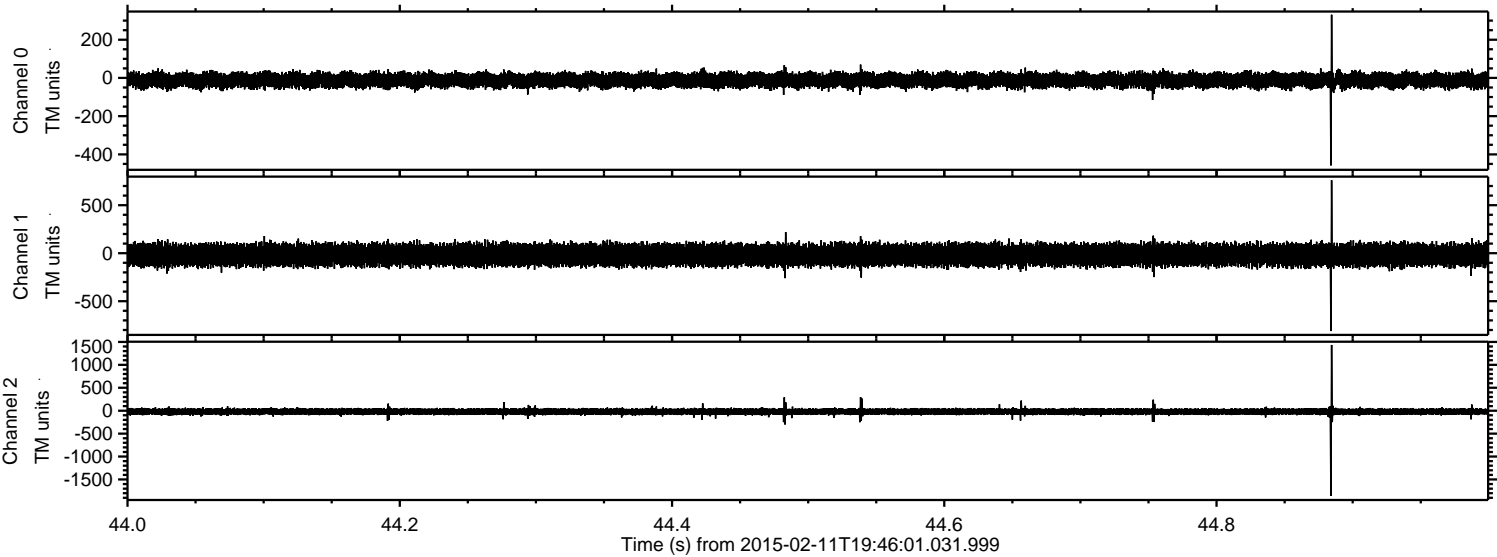

Channel 0

mn: -458
mx: 331
 μ : -12.3
 σ : 19.8

Channel 1

mn: -811
mx: 760
 μ : -17.7
 σ : 56.8

Channel 2

mn: -1855
mx: 1433
 μ : -20.1
 σ : 42.3

