

ELMAVAN 3D WAVEFORMS (Measured data sampled at 50 kHz) 49785 packets of 144 samples from 2015-02-11T19:41:00.892.000.

Processed Fri Feb 20 02:00:54 2015 by ELM ver.2012-10-06 from 001\_\_elm20150211\_194059\_\_dat00.bin

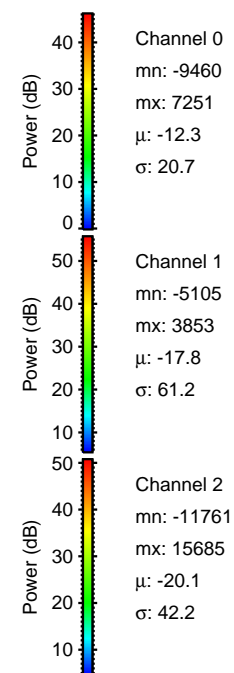

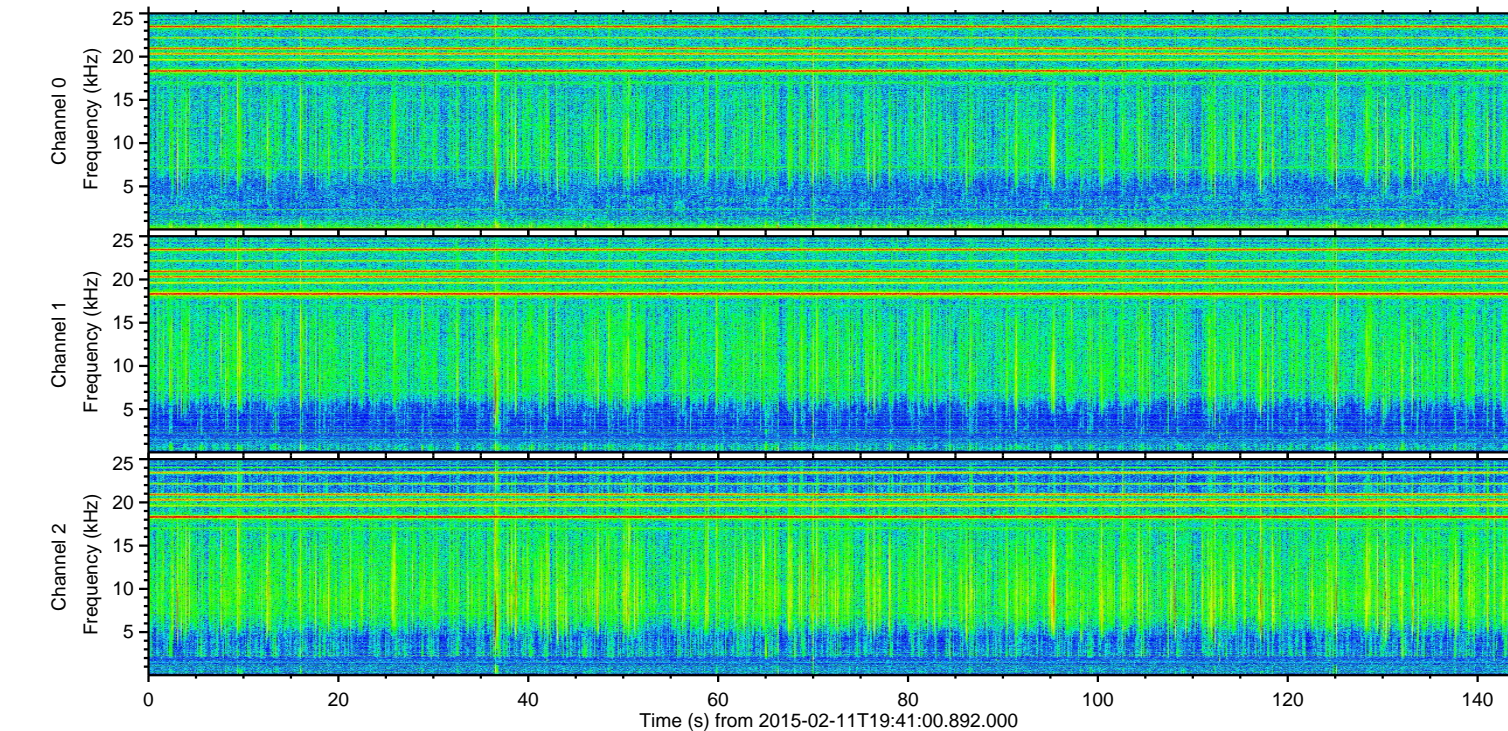
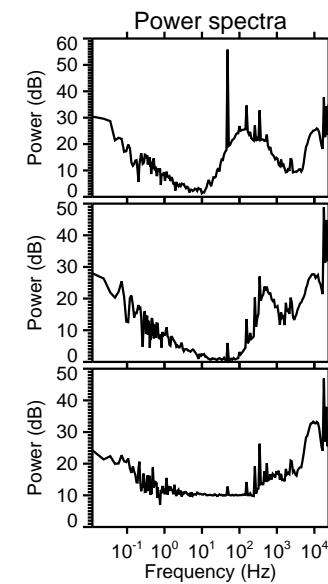
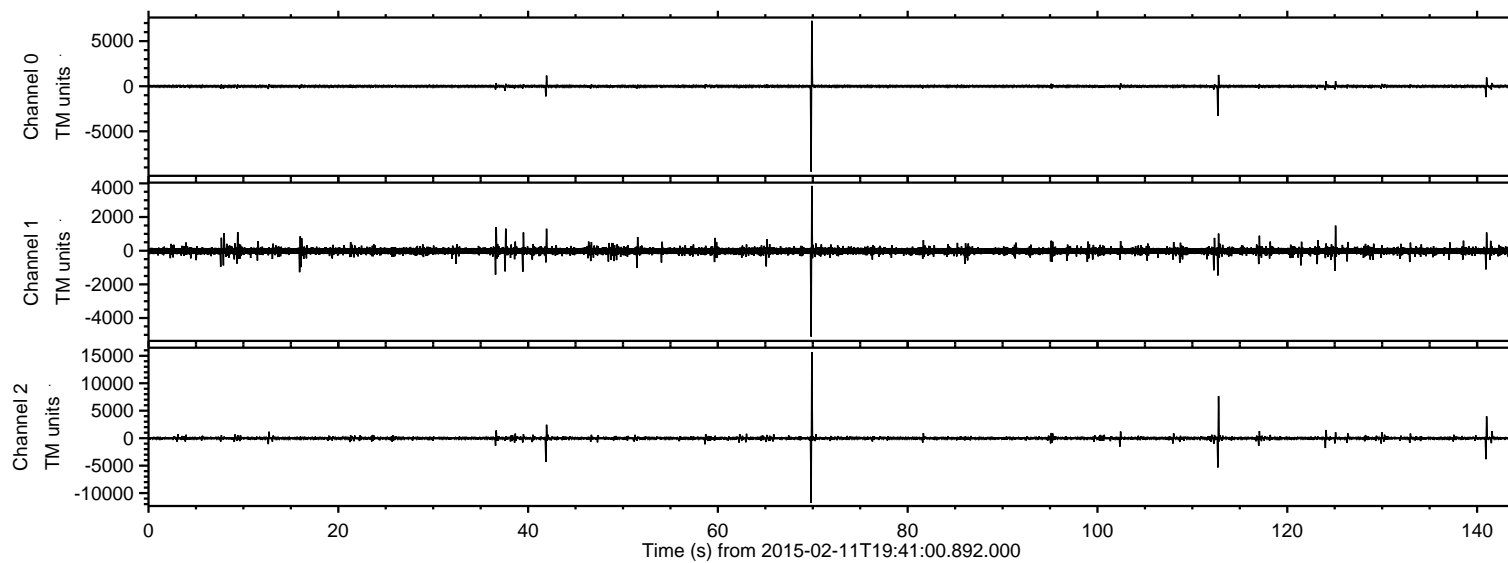

Processed Fri Feb 20 02:01:13 2015 by ELM ver.2012-10-06 from 001\_\_elm20150211\_194059\_\_dat00.bin

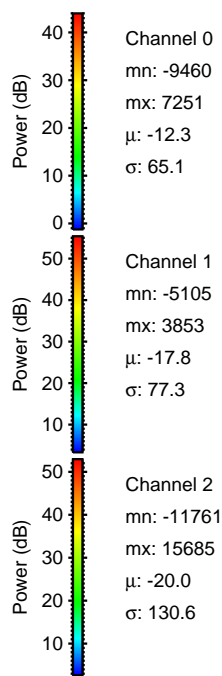
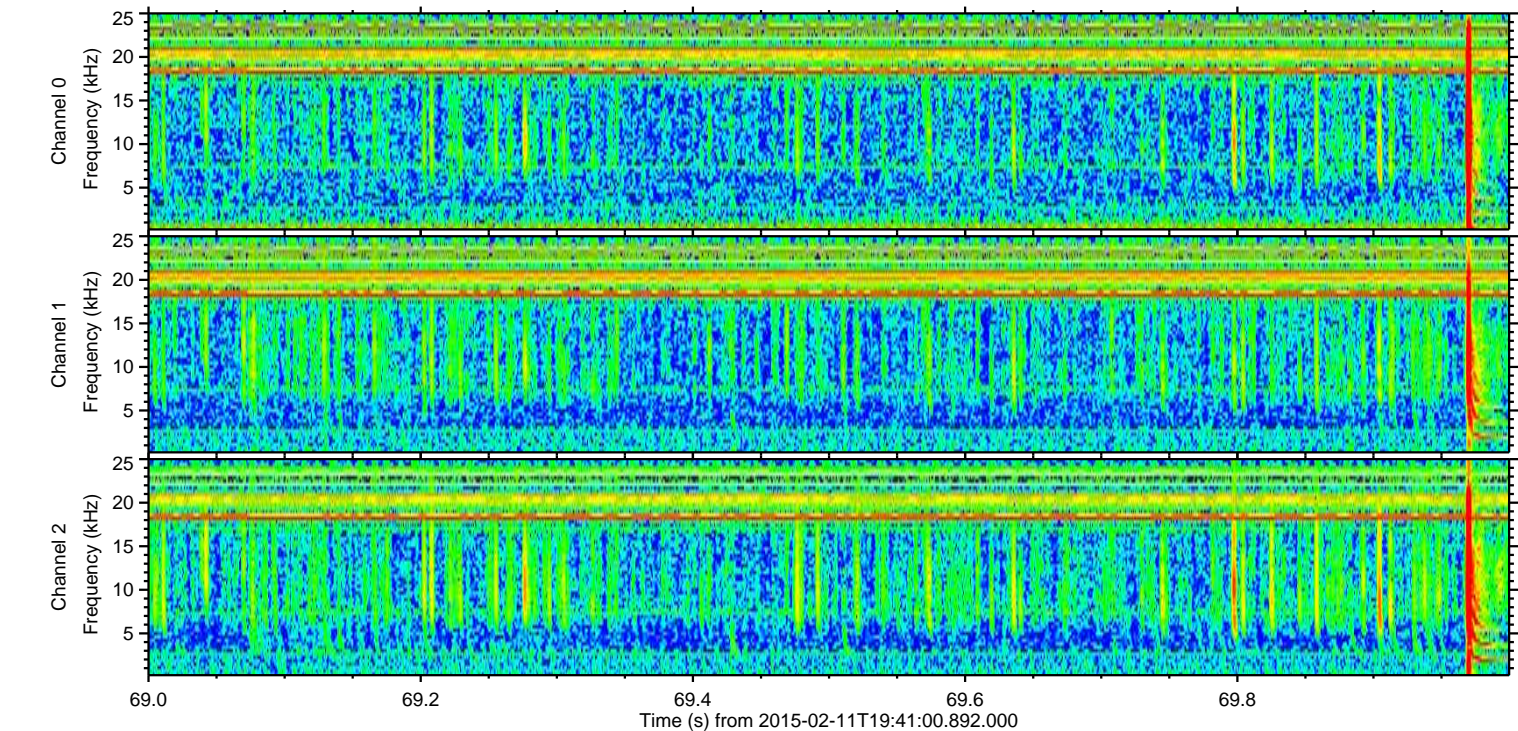
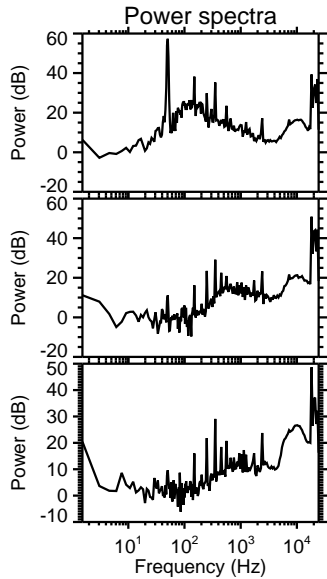
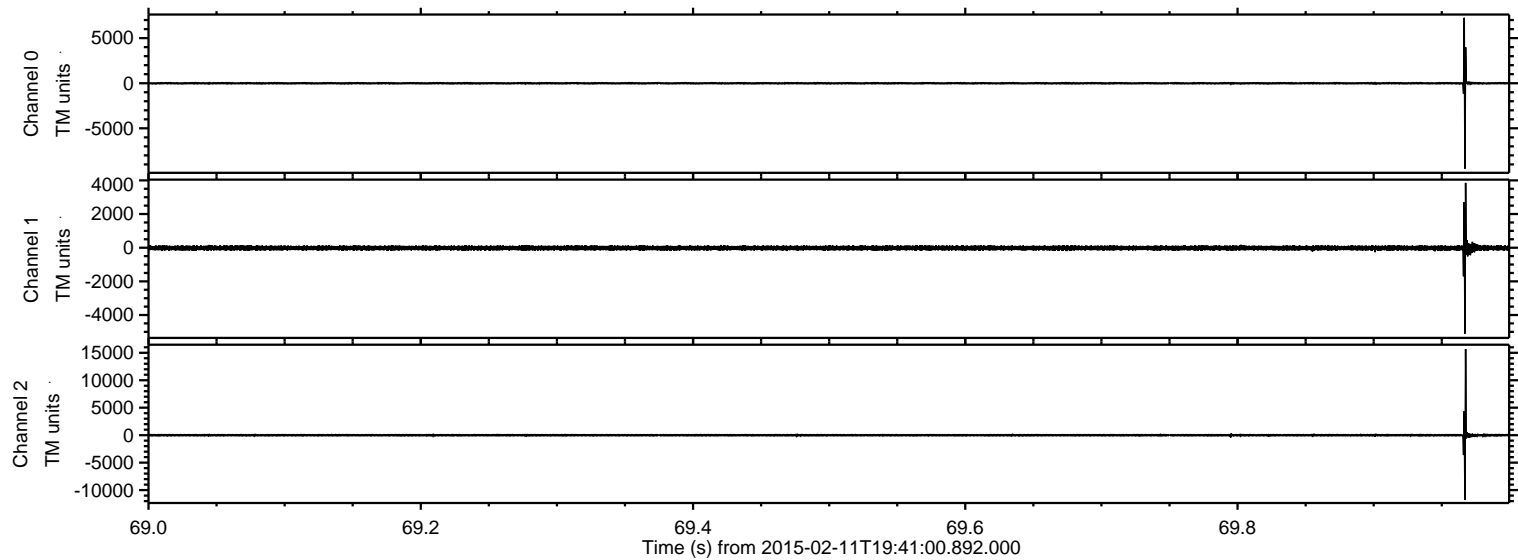



ELMAVAN 3D WAVEFORMS (Measured data sampled at 50 kHz) 49785 packets of 144 samples from 2015-02-11T19:41:00.892.000. Part 113/144

Processed Fri Feb 20 02:01:15 2015 by ELM ver.2012-10-06 from 001\_\_elm20150211\_194059\_\_dat00.bin

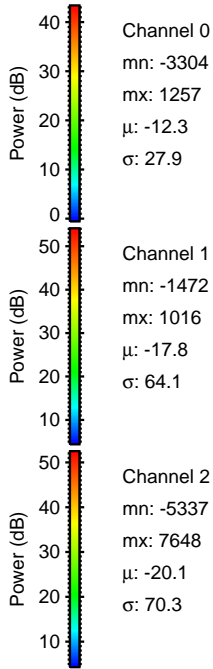
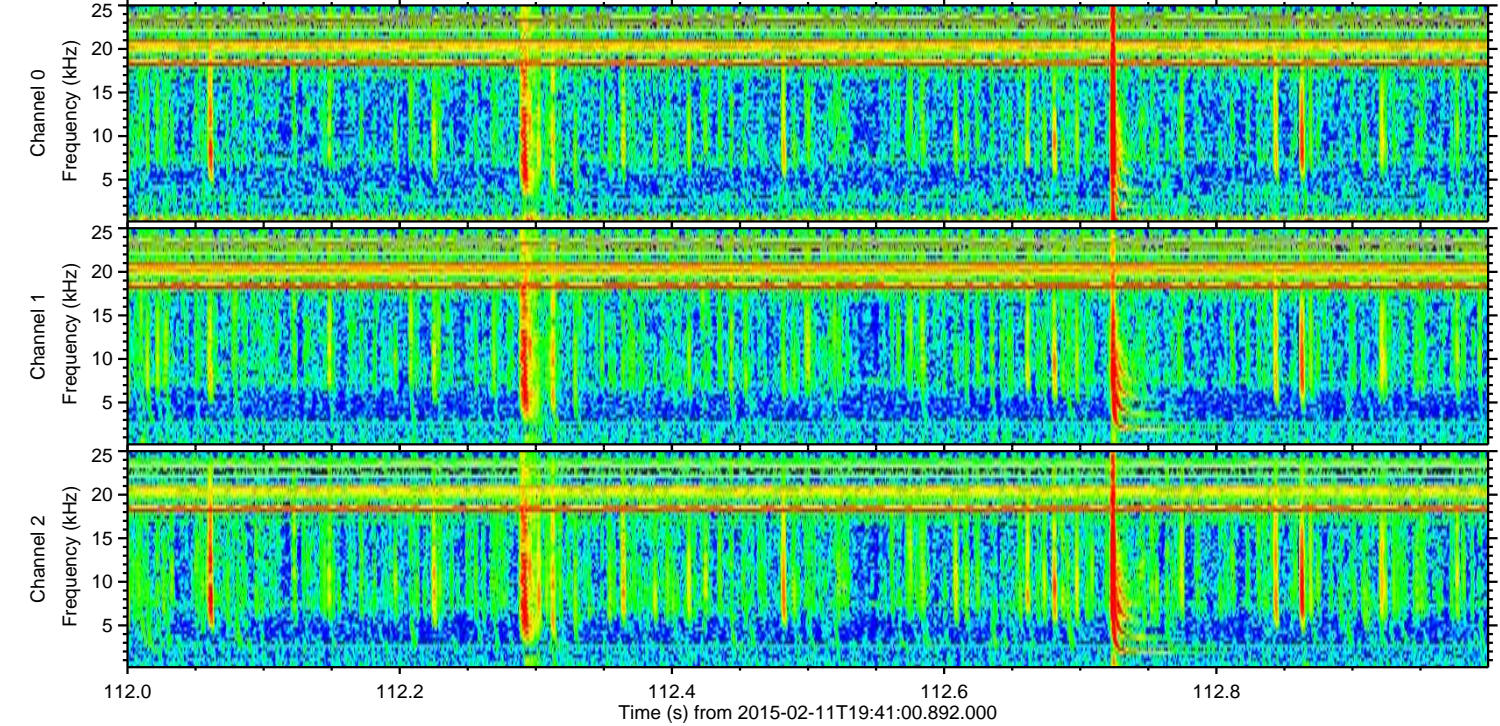
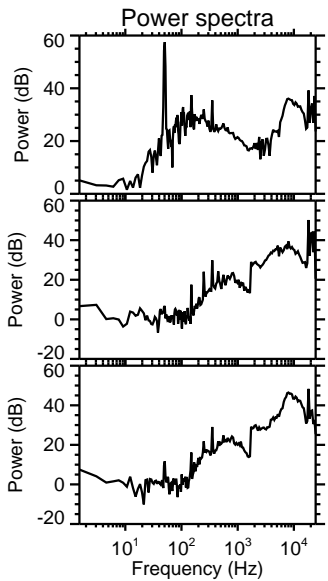
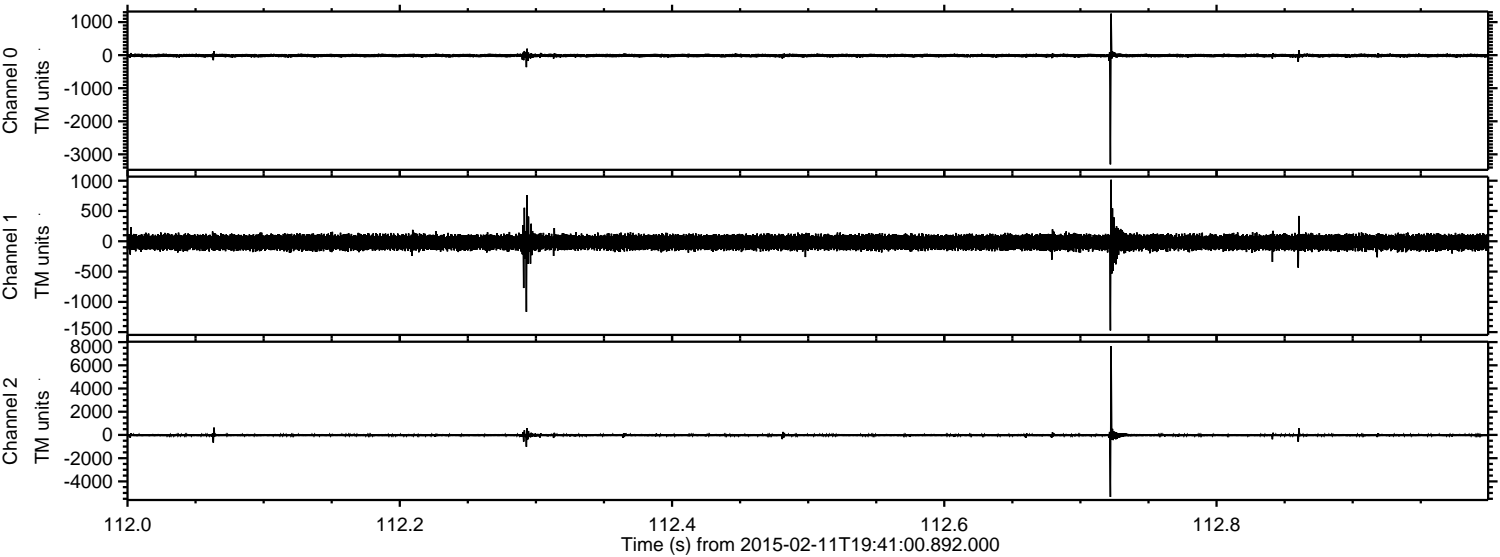



ELMAVAN 3D WAVEFORMS (Measured data sampled at 50 kHz) 49785 packets of 144 samples from 2015-02-11T19:41:00.892.000. Part 42/144

Processed Fri Feb 20 02:01:16 2015 by ELM ver.2012-10-06 from 001\_\_elm20150211\_194059\_\_dat00.bin

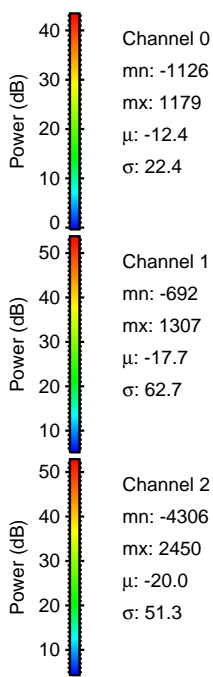
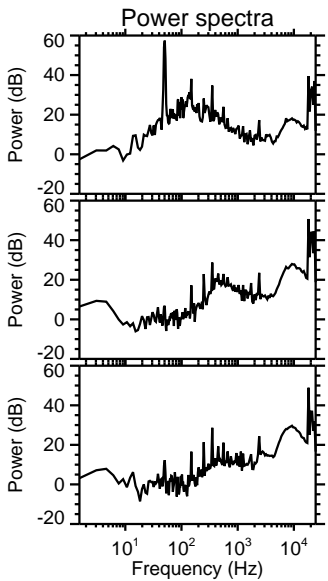
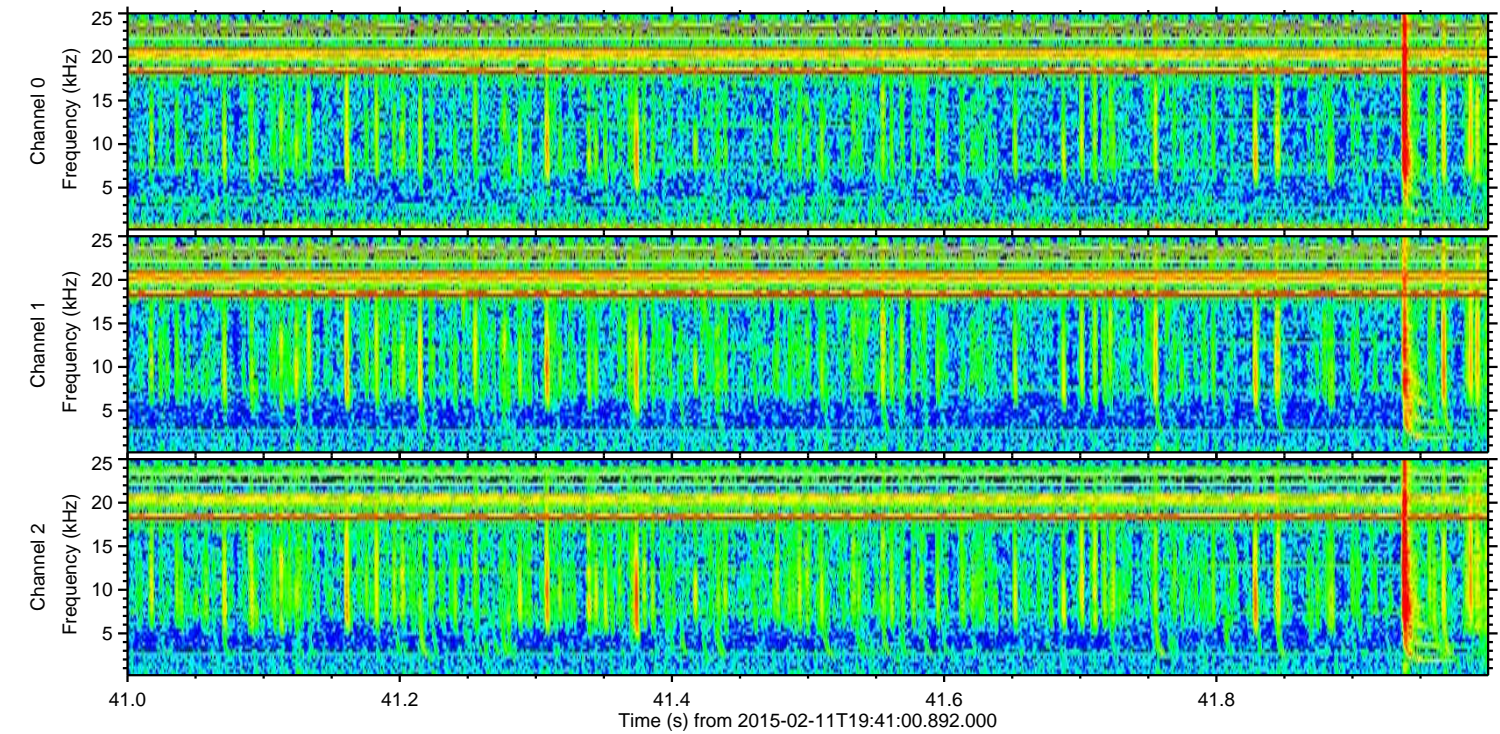
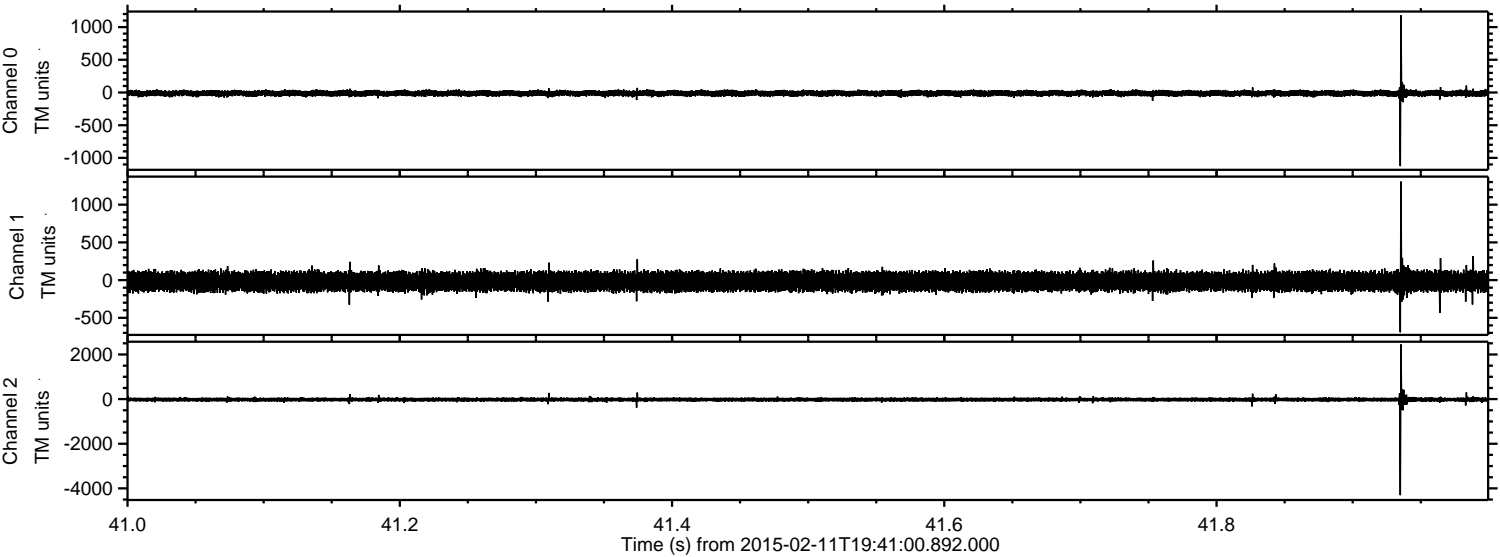



ELMAVAN 3D WAVEFORMS (Measured data sampled at 50 kHz) 49785 packets of 144 samples from 2015-02-11T19:41:00.892.000. Part 141/144

Processed Fri Feb 20 02:01:18 2015 by ELM ver.2012-10-06 from 001\_\_elm20150211\_194059\_\_dat00.bin

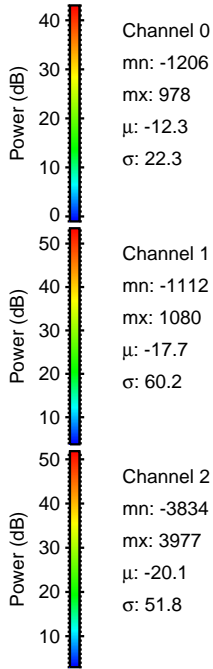
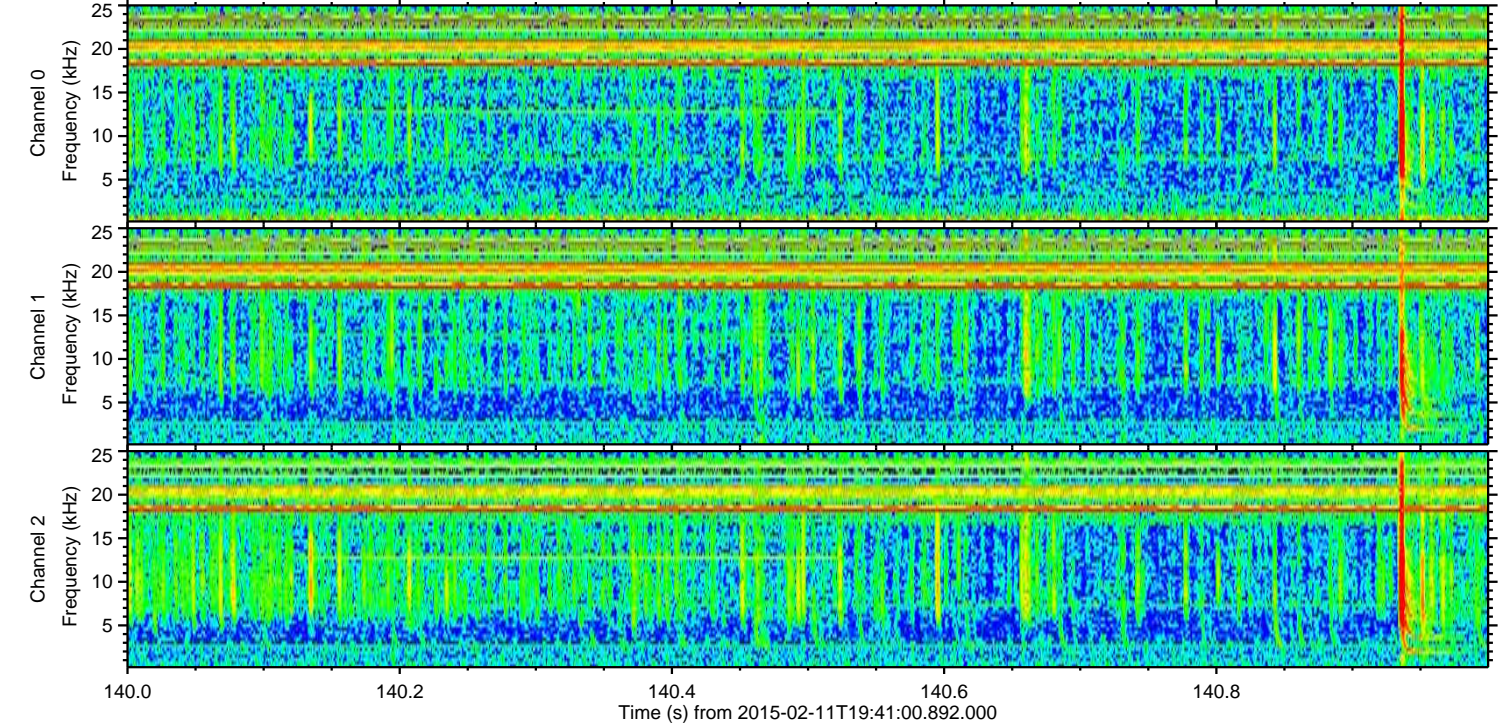
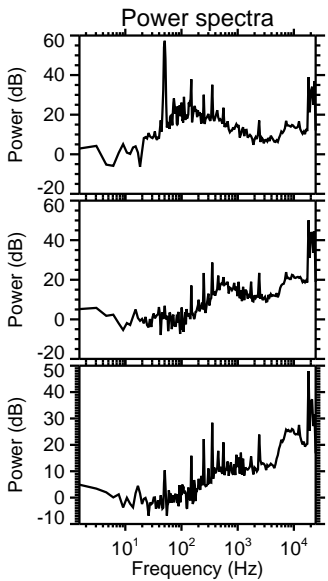
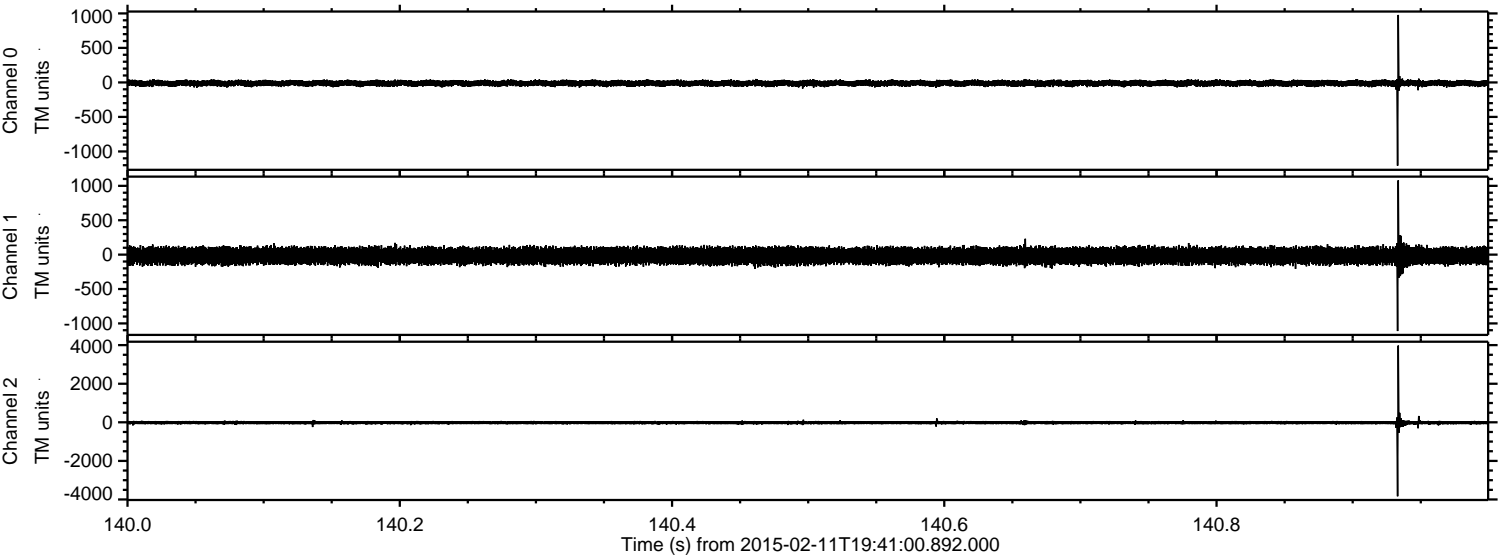

Channel 0  
mn: -1206  
mx: 978  
 $\mu$ : -12.3  
 $\sigma$ : 22.3

Channel 1  
mn: -1112  
mx: 1080  
 $\mu$ : -17.7  
 $\sigma$ : 60.2

Channel 2  
mn: -3834  
mx: 3977  
 $\mu$ : -20.1  
 $\sigma$ : 51.8



ELMAVAN 3D WAVEFORMS (Measured data sampled at 50 kHz) 49785 packets of 144 samples from 2015-02-11T19:41:00.892.000. Part 125/144

Processed Fri Feb 20 02:01:19 2015 by ELM ver.2012-10-06 from 001\_\_elm20150211\_194059\_\_dat00.bin

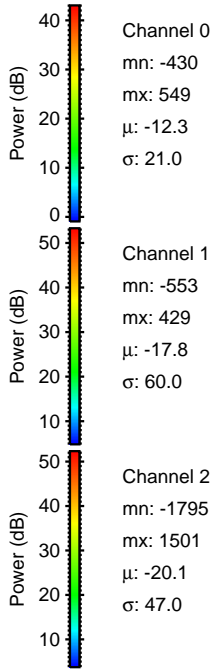
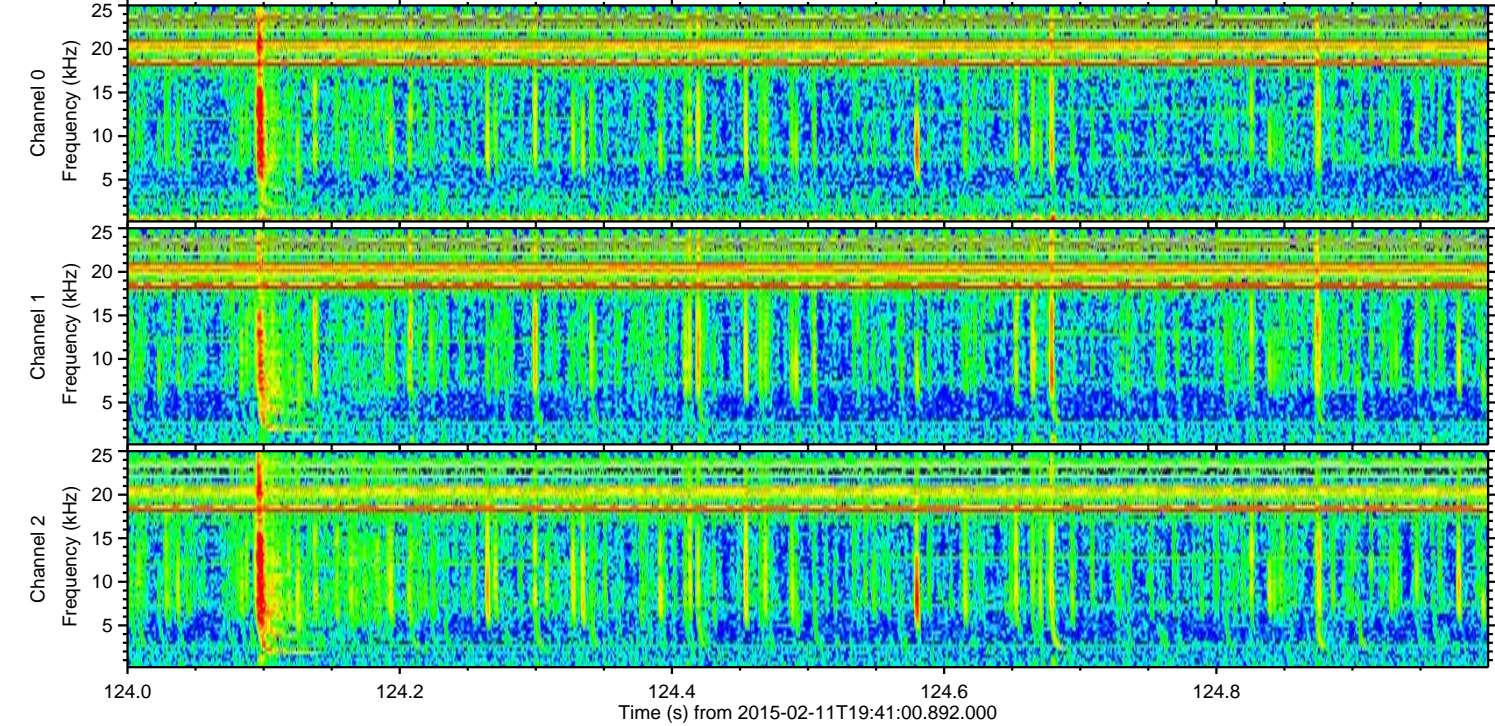
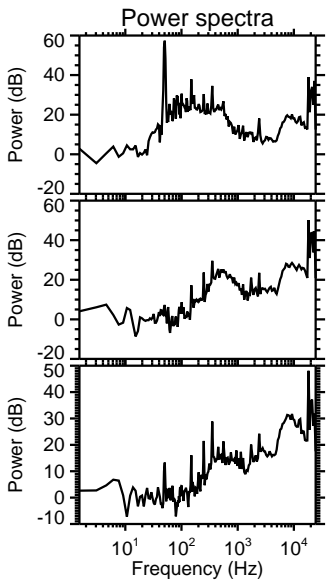
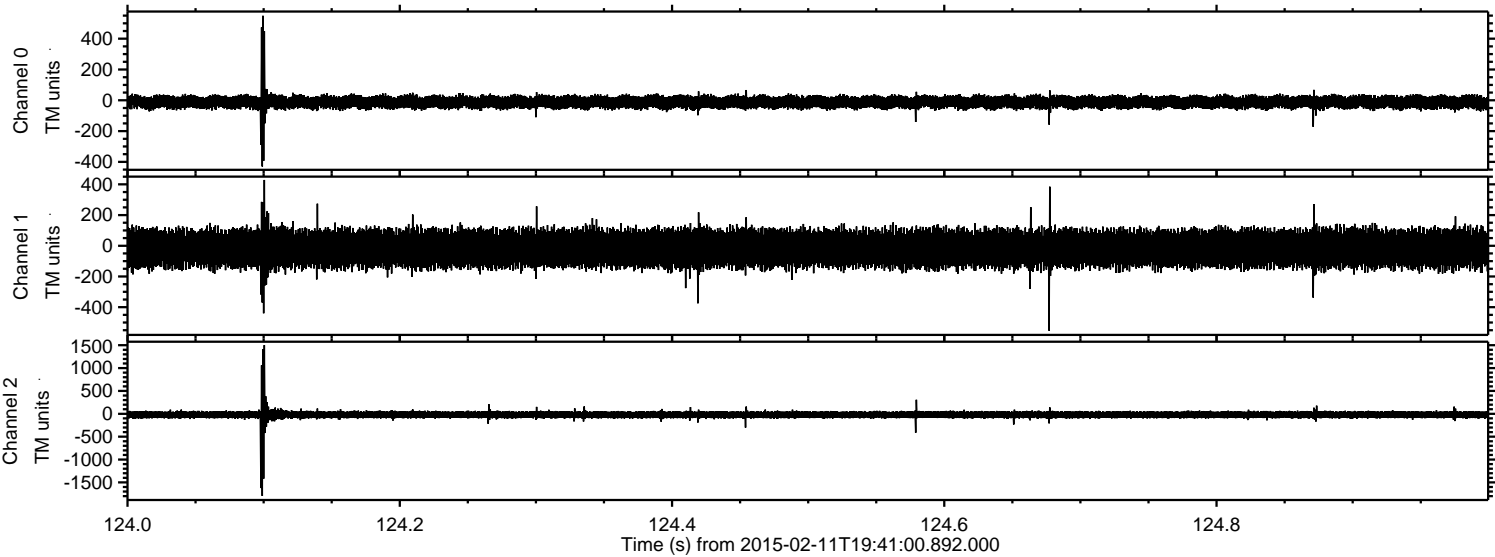



ELMAVAN 3D WAVEFORMS (Measured data sampled at 50 kHz) 49785 packets of 144 samples from 2015-02-11T19:41:00.892.000. Part 103/144

Processed Fri Feb 20 02:01:20 2015 by ELM ver.2012-10-06 from 001\_\_elm20150211\_194059\_\_dat00.bin

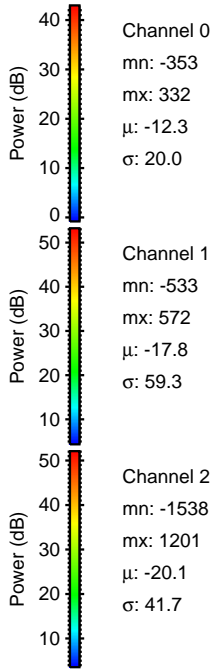
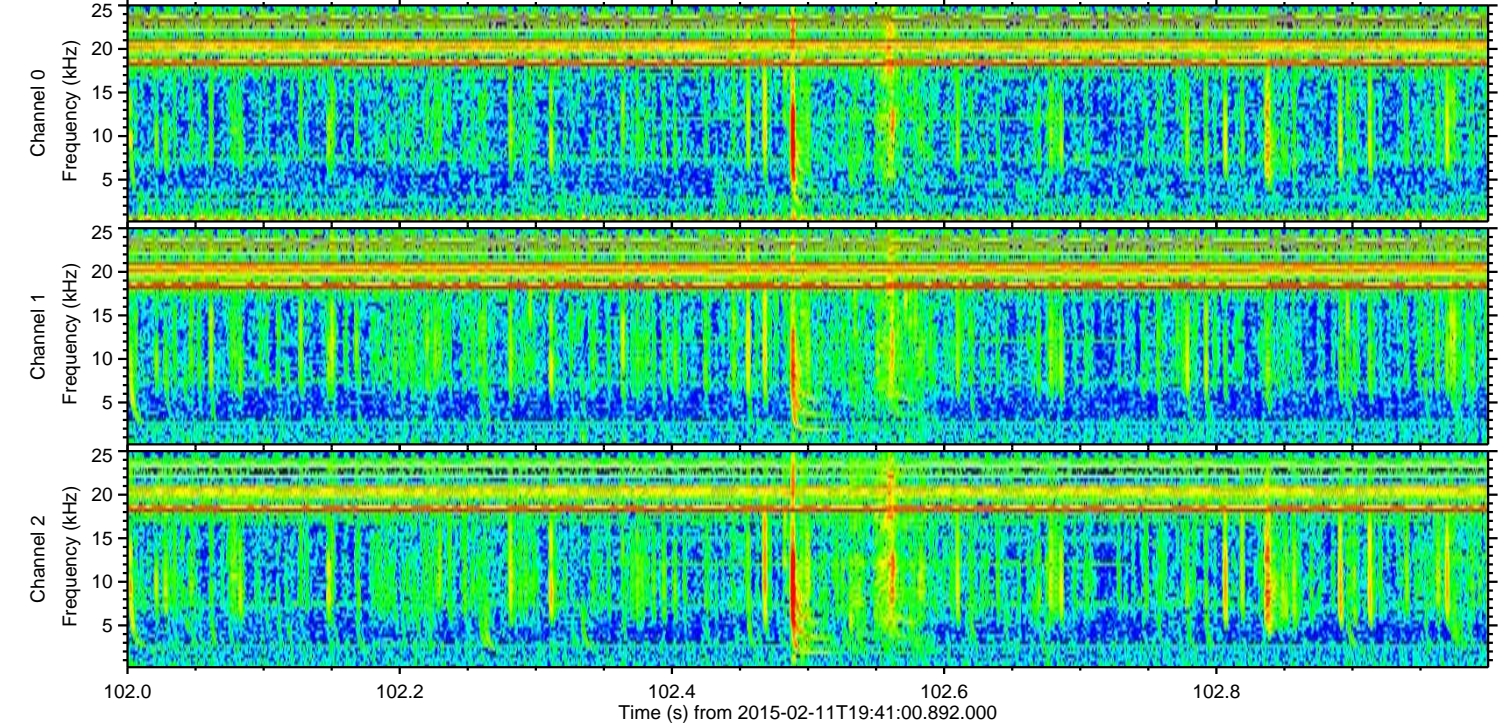
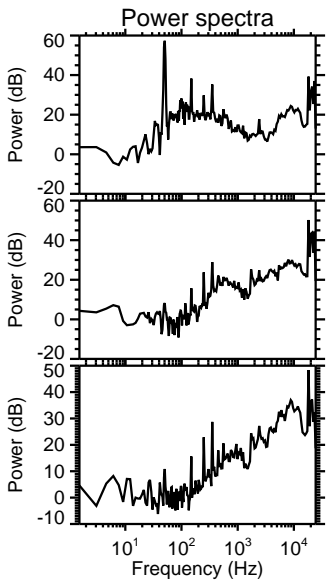
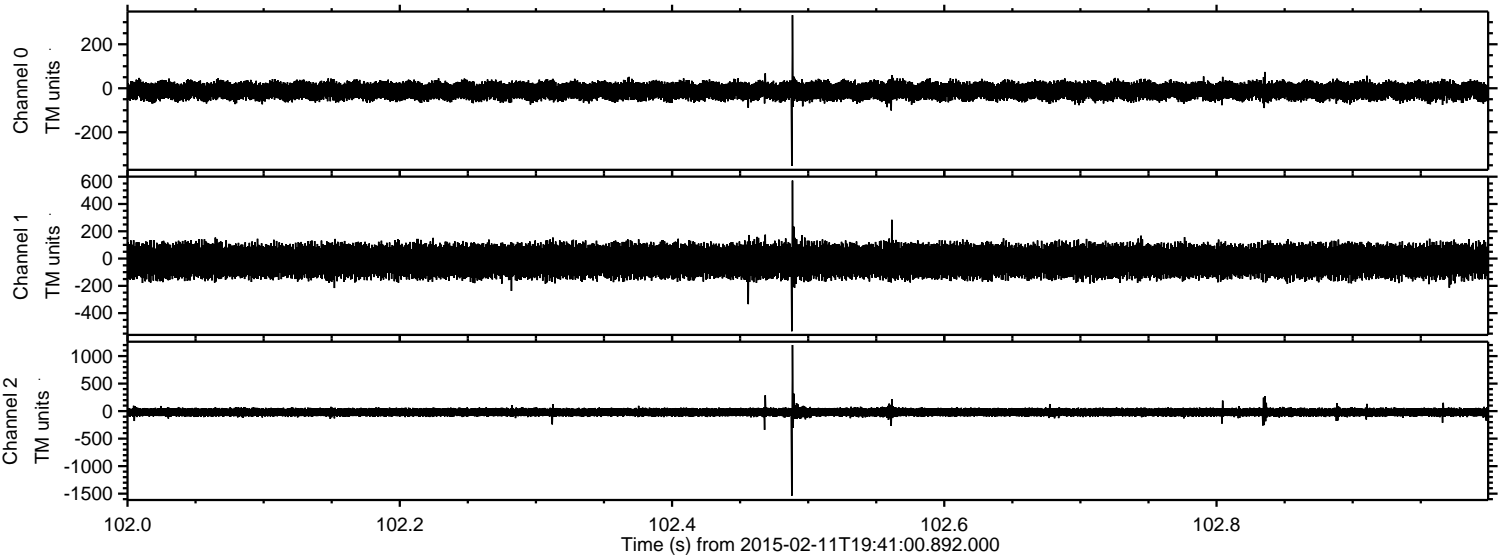

Channel 0  
mn: -353  
mx: 332  
 $\mu$ : -12.3  
 $\sigma$ : 20.0

Channel 1  
mn: -533  
mx: 572  
 $\mu$ : -17.8  
 $\sigma$ : 59.3

Channel 2  
mn: -1538  
mx: 1201  
 $\mu$ : -20.1  
 $\sigma$ : 41.7



ELMAVAN 3D WAVEFORMS (Measured data sampled at 50 kHz) 49785 packets of 144 samples from 2015-02-11T19:41:00.892.000. Part 126/144

Processed Fri Feb 20 02:01:21 2015 by ELM ver.2012-10-06 from 001\_\_elm20150211\_194059\_\_dat00.bin

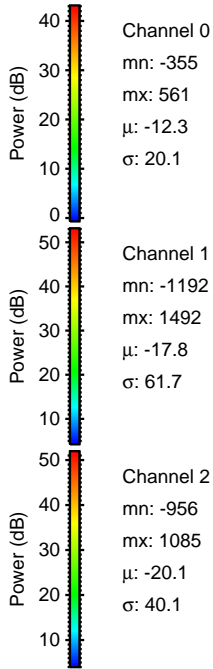
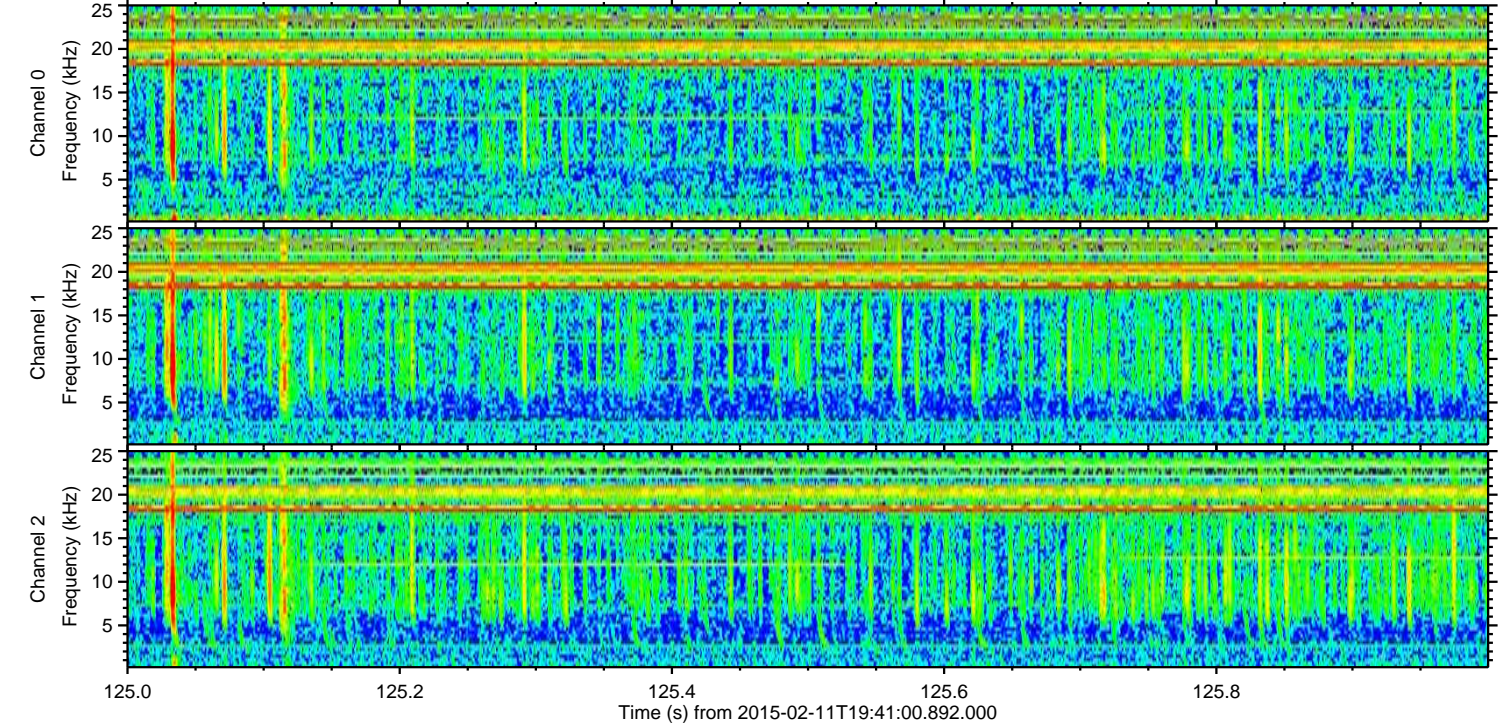
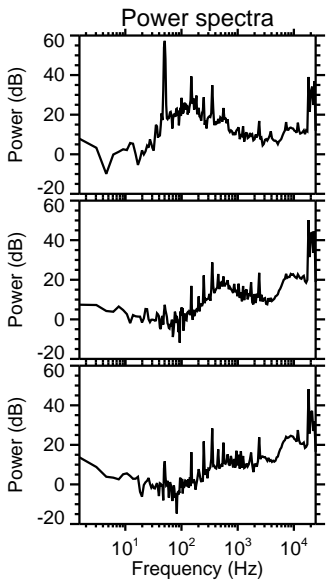
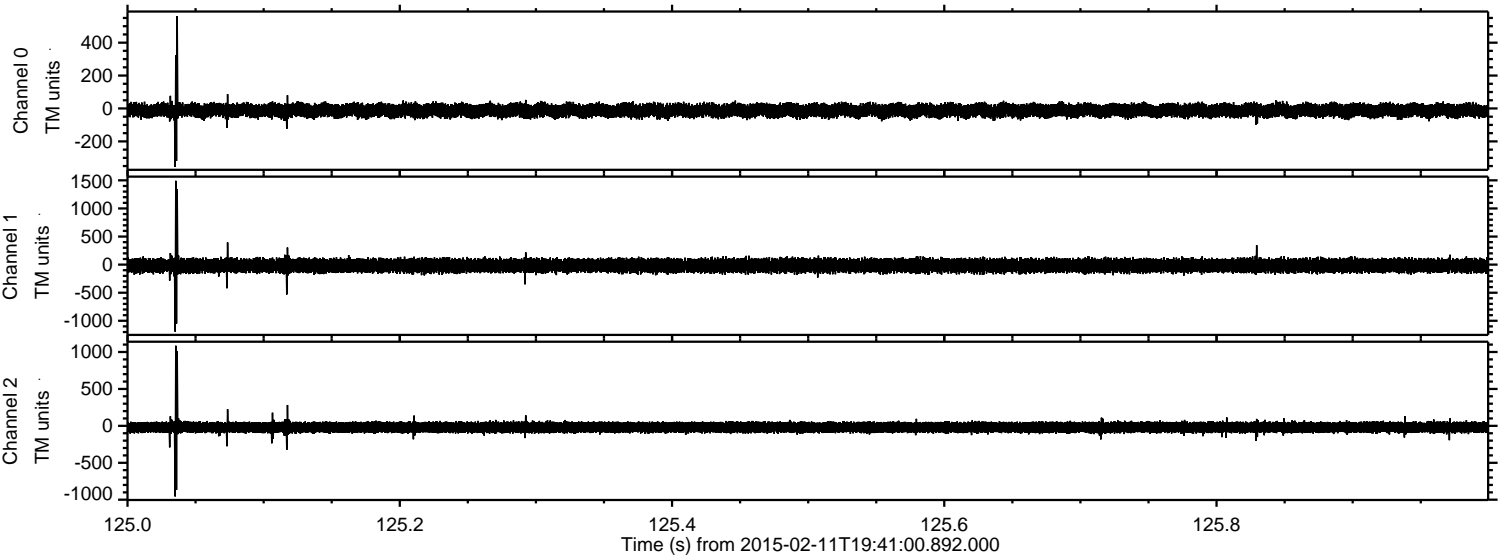



ELMAVAN 3D WAVEFORMS (Measured data sampled at 50 kHz) 49785 packets of 144 samples from 2015-02-11T19:41:00.892.000. Part 37/144

Processed Fri Feb 20 02:01:22 2015 by ELM ver.2012-10-06 from 001\_\_elm20150211\_194059\_\_dat00.bin

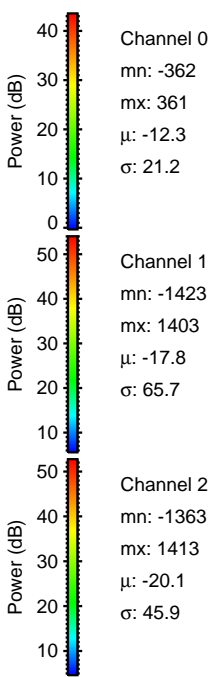
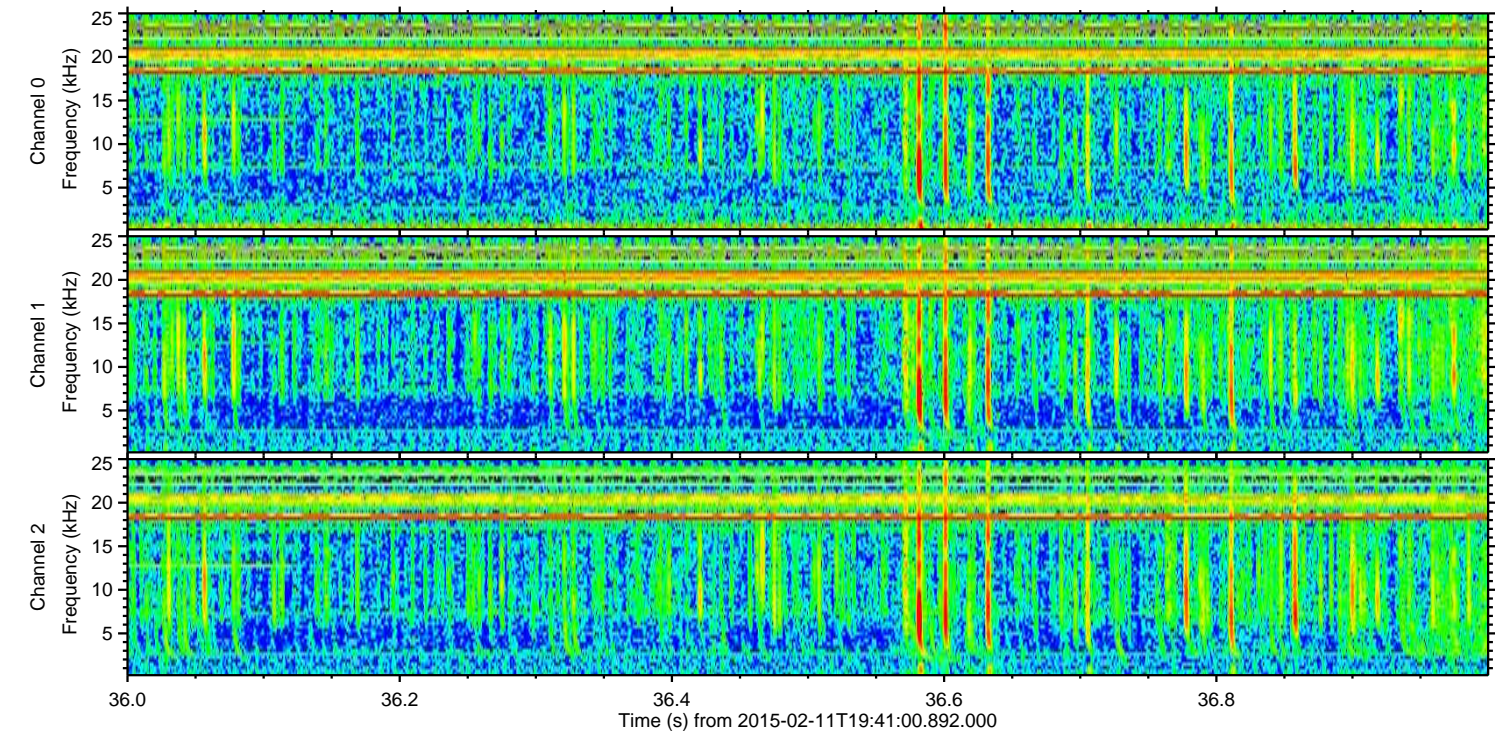
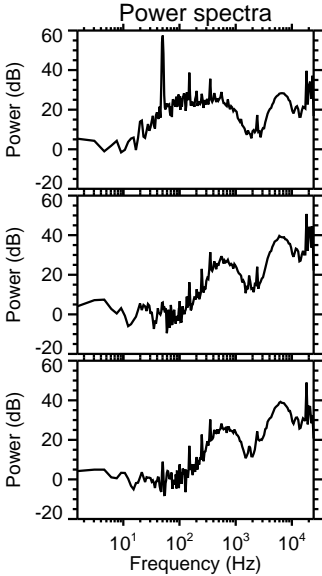
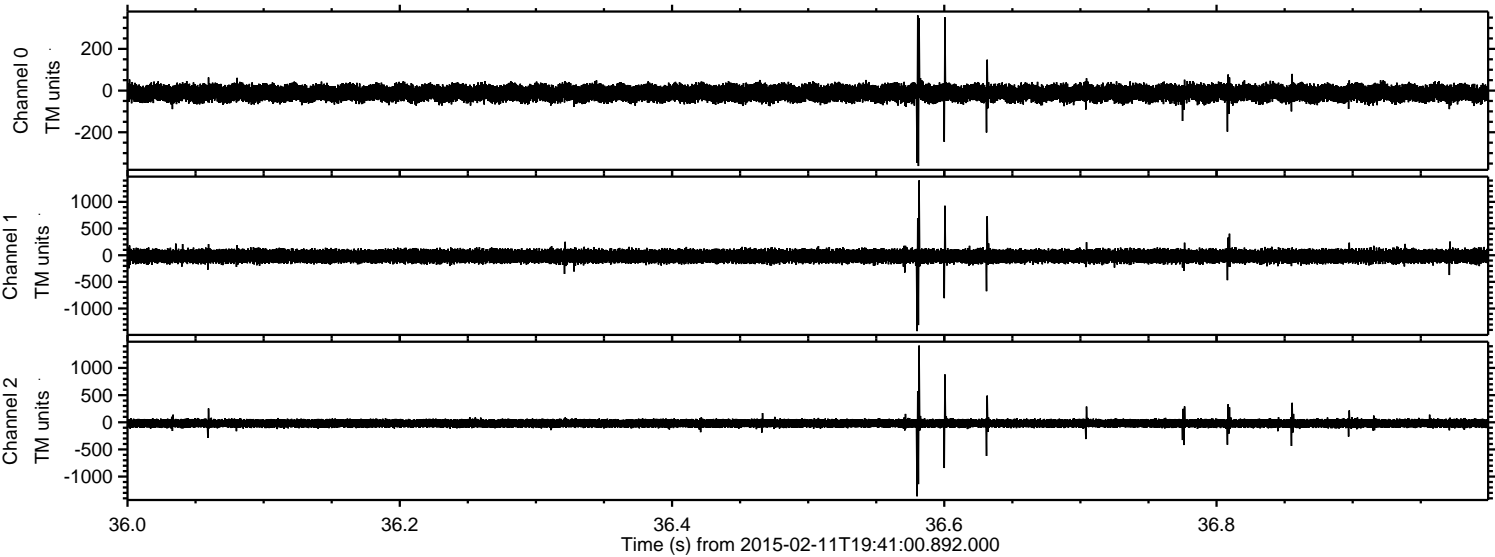



ELMAVAN 3D WAVEFORMS (Measured data sampled at 50 kHz) 49785 packets of 144 samples from 2015-02-11T19:41:00.892.000. Part 118/144

Processed Fri Feb 20 02:01:24 2015 by ELM ver.2012-10-06 from 001\_\_elm20150211\_194059\_\_dat00.bin

