

ELMAVAN 3D WAVEFORMS (Measured data sampled at 50 kHz) 49808 packets of 144 samples from 2015-02-11T11:25:46.687.000.

Processed Thu Feb 19 23:06:54 2015 by ELM ver.2012-10-06 from 001__elm20150211_112545__dat00.bin

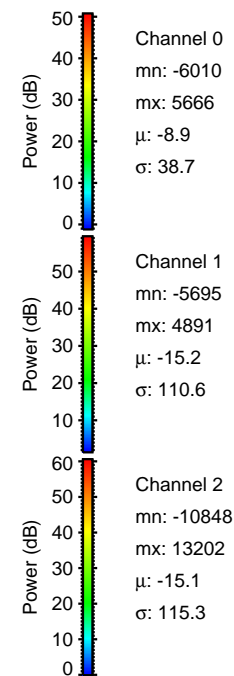
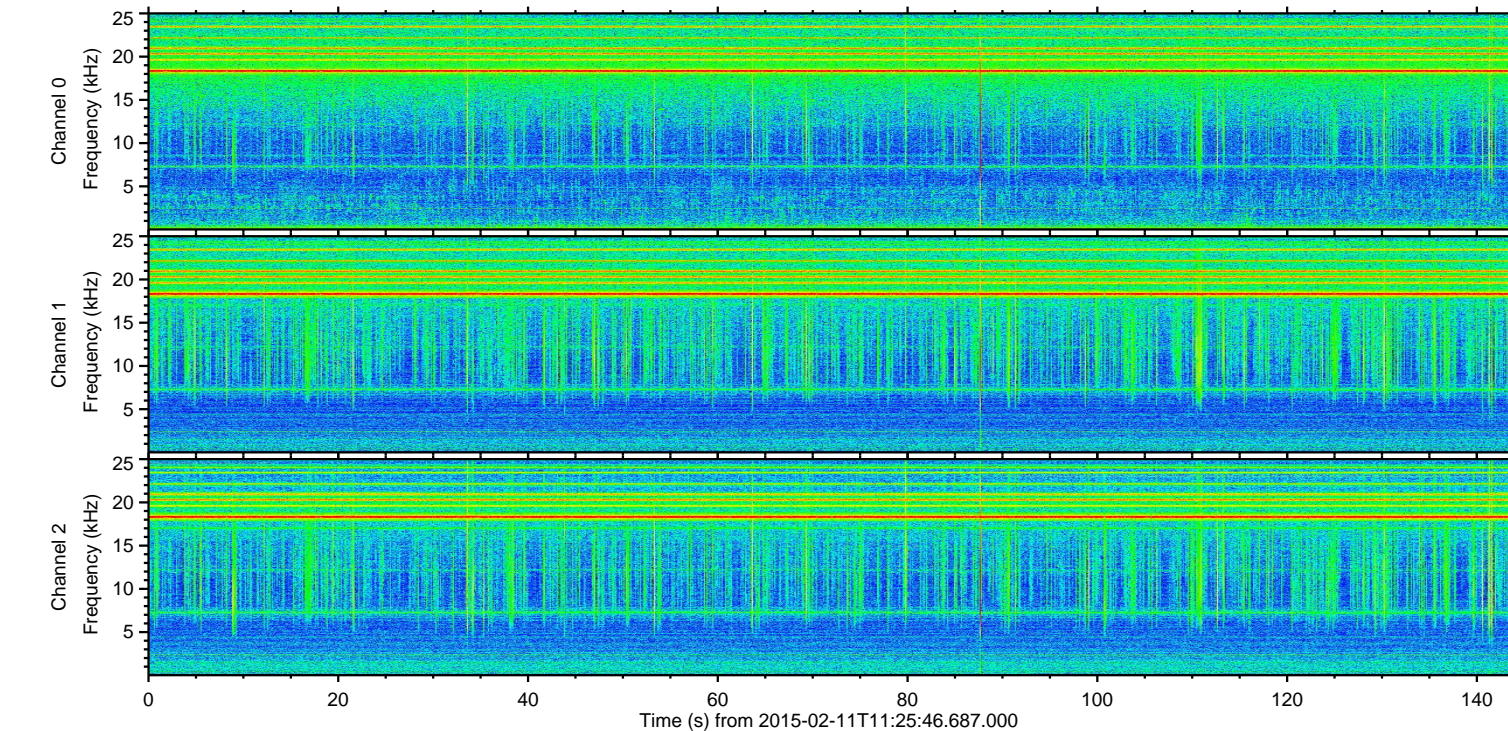
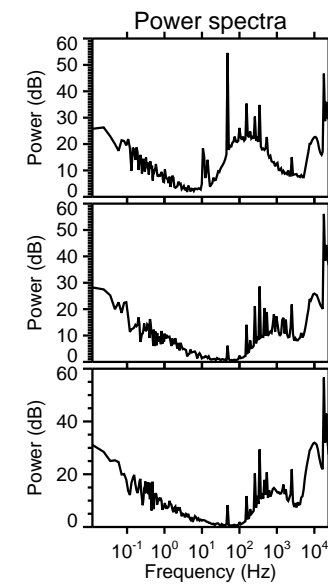
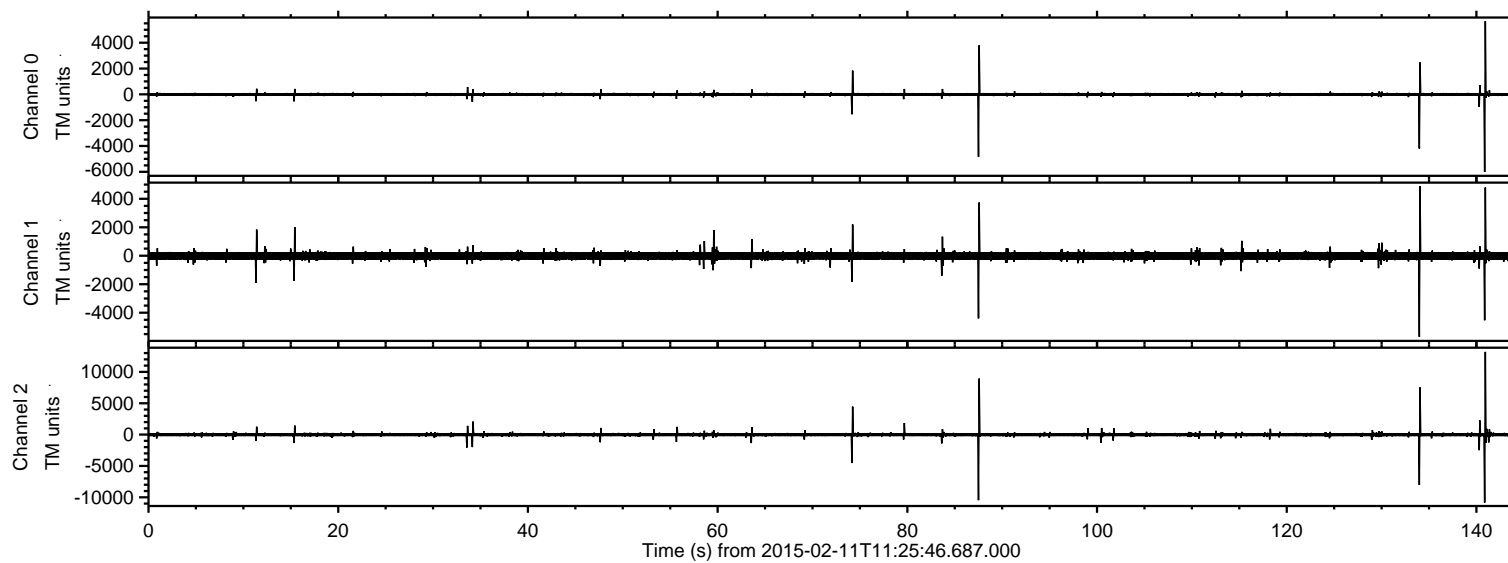

ELMAVAN 3D WAVEFORMS (Measured data sampled at 50 kHz) 49808 packets of 144 samples from 2015-02-11T11:25:46.687.000. Part 141/144

Processed Thu Feb 19 23:07:17 2015 by ELM ver.2012-10-06 from 001__elm20150211_112545__dat00.bin

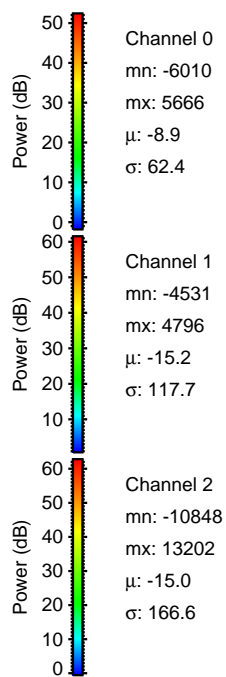
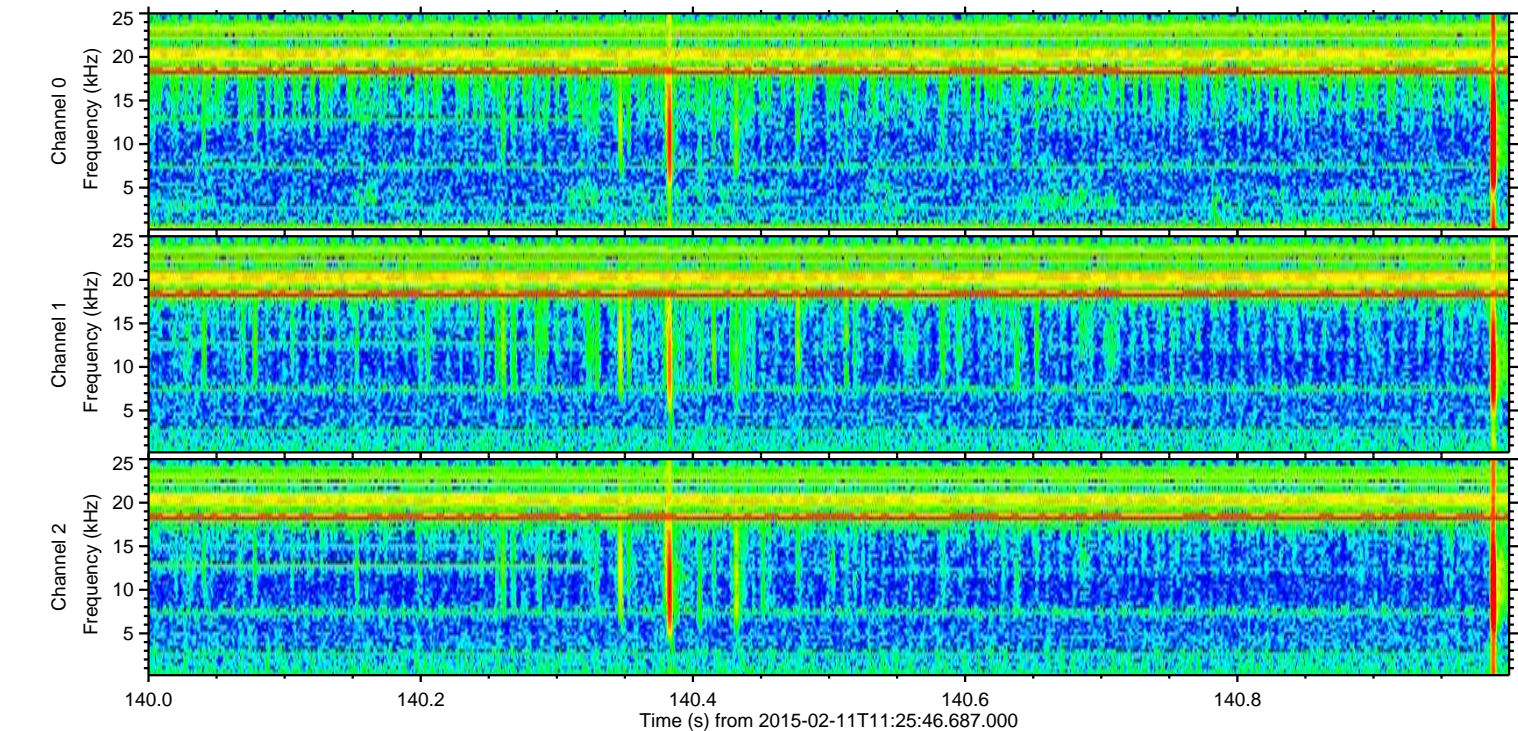
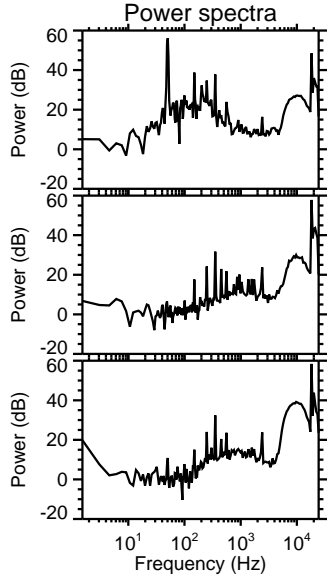
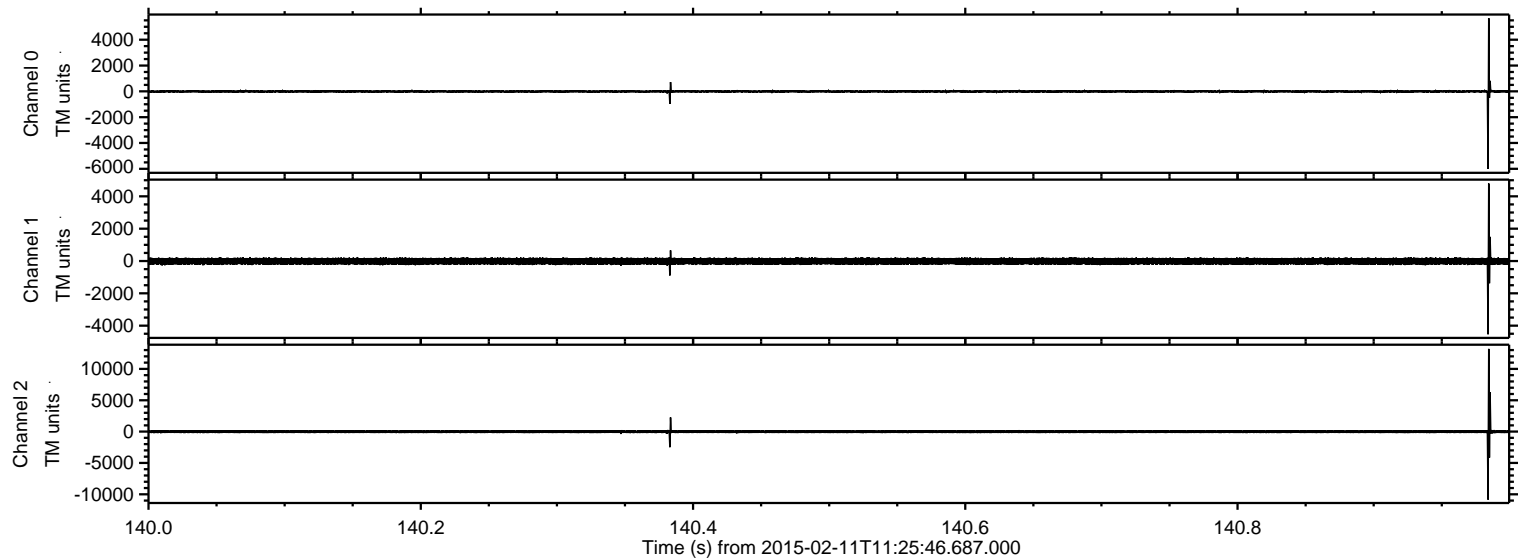

Processed Thu Feb 19 23:07:19 2015 by ELM ver.2012-10-06 from 001__elm20150211_112545__dat00.bin

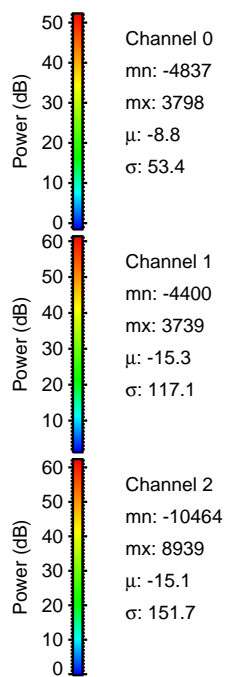
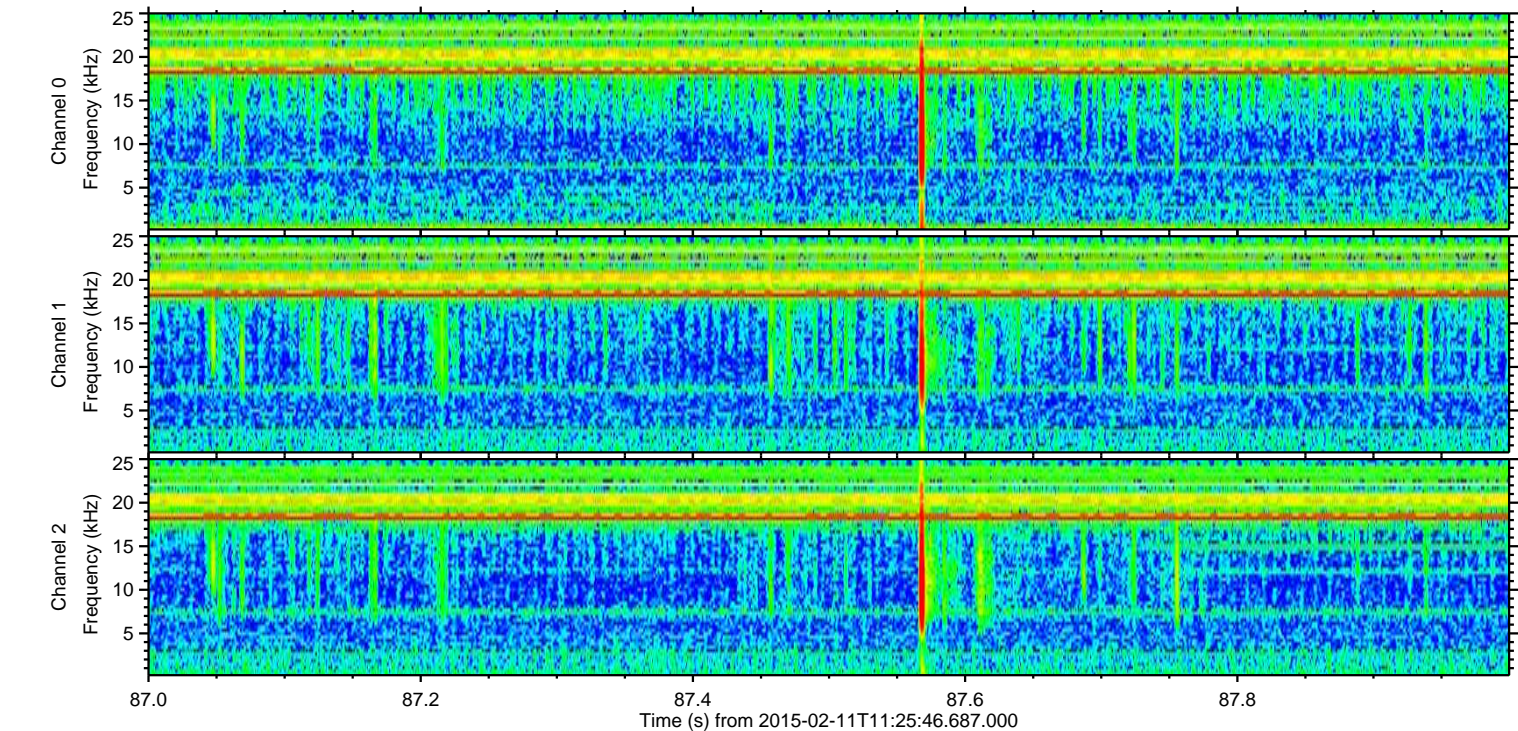
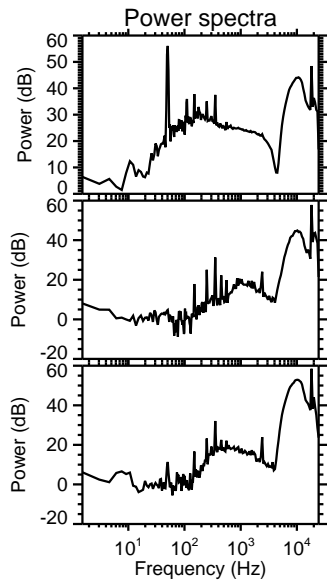
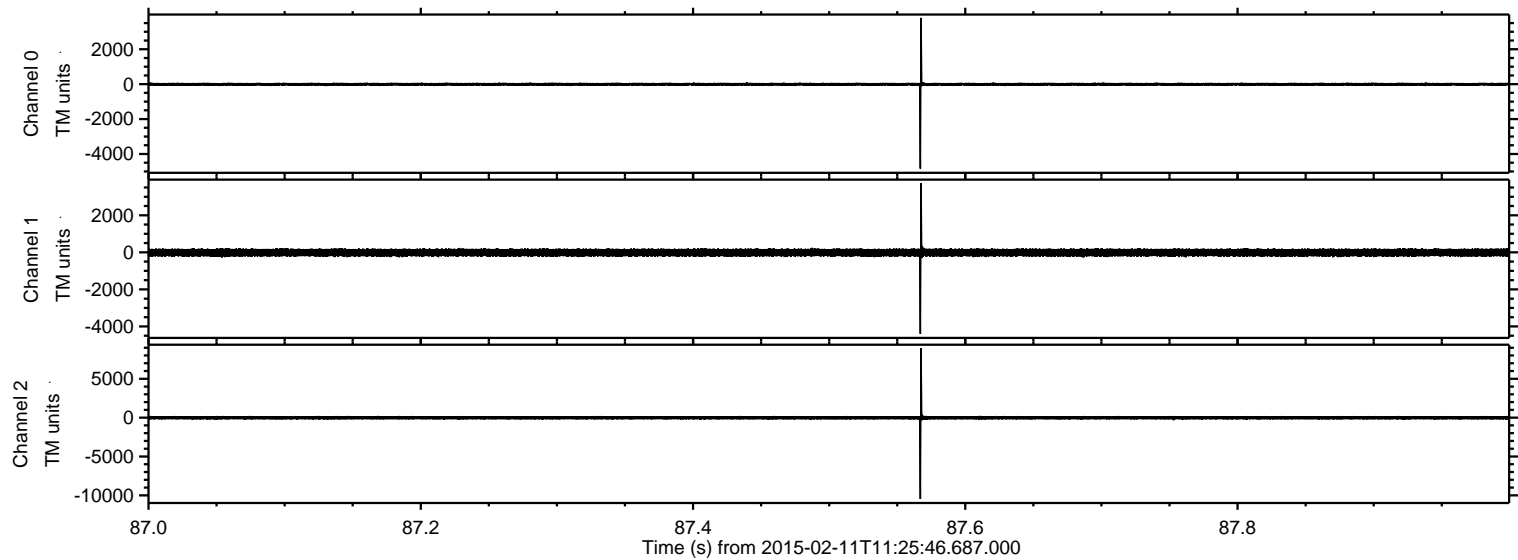

ELMAVAN 3D WAVEFORMS (Measured data sampled at 50 kHz) 49808 packets of 144 samples from 2015-02-11T11:25:46.687.000. Part 135/144

Processed Thu Feb 19 23:07:20 2015 by ELM ver.2012-10-06 from 001__elm20150211_112545__dat00.bin

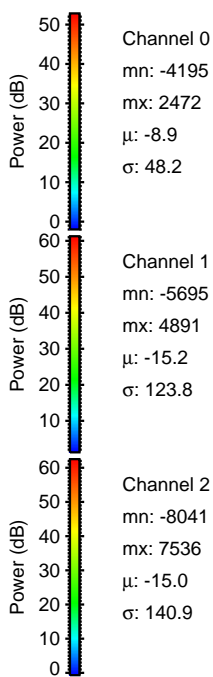
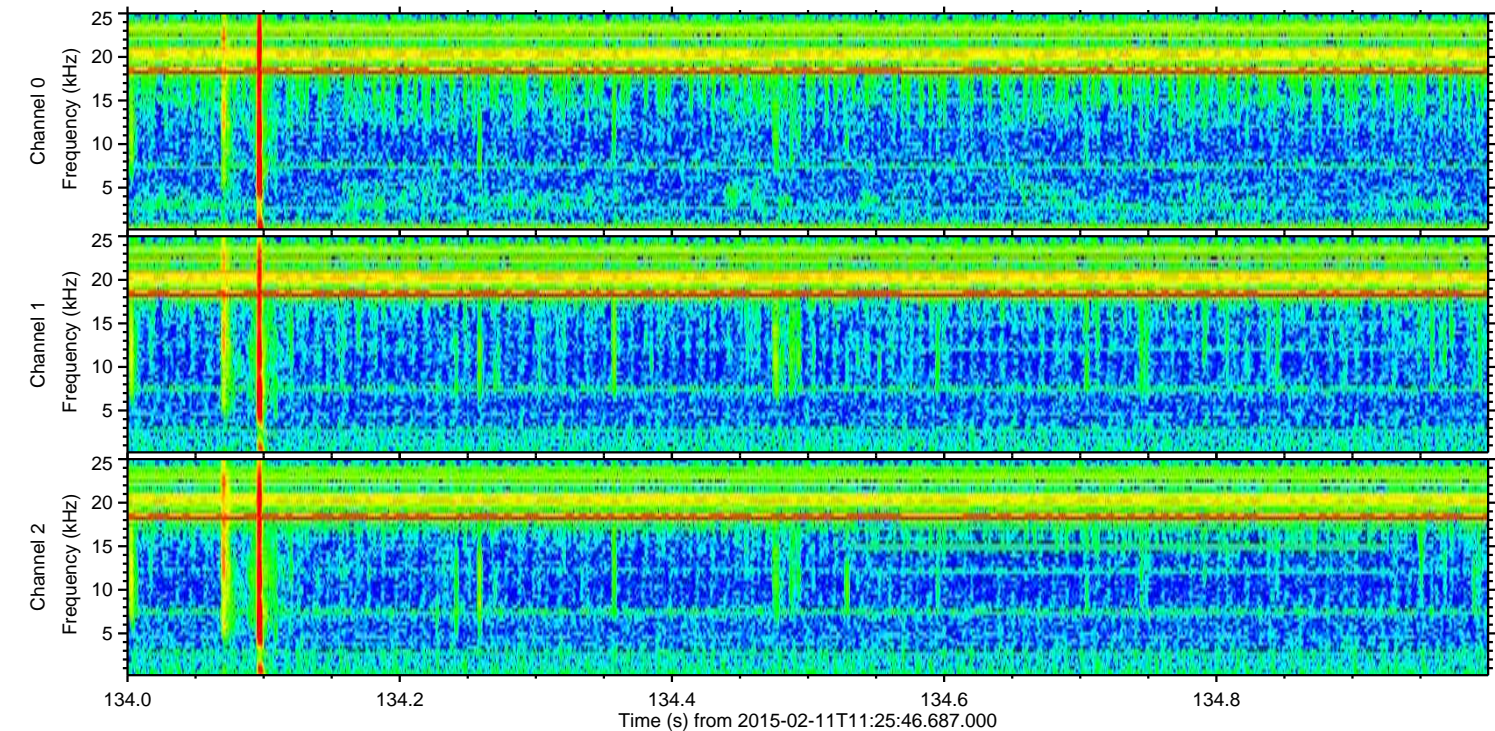
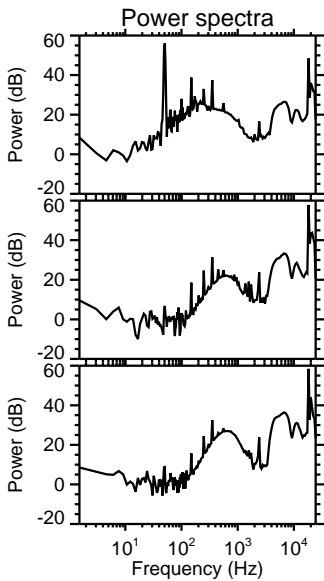
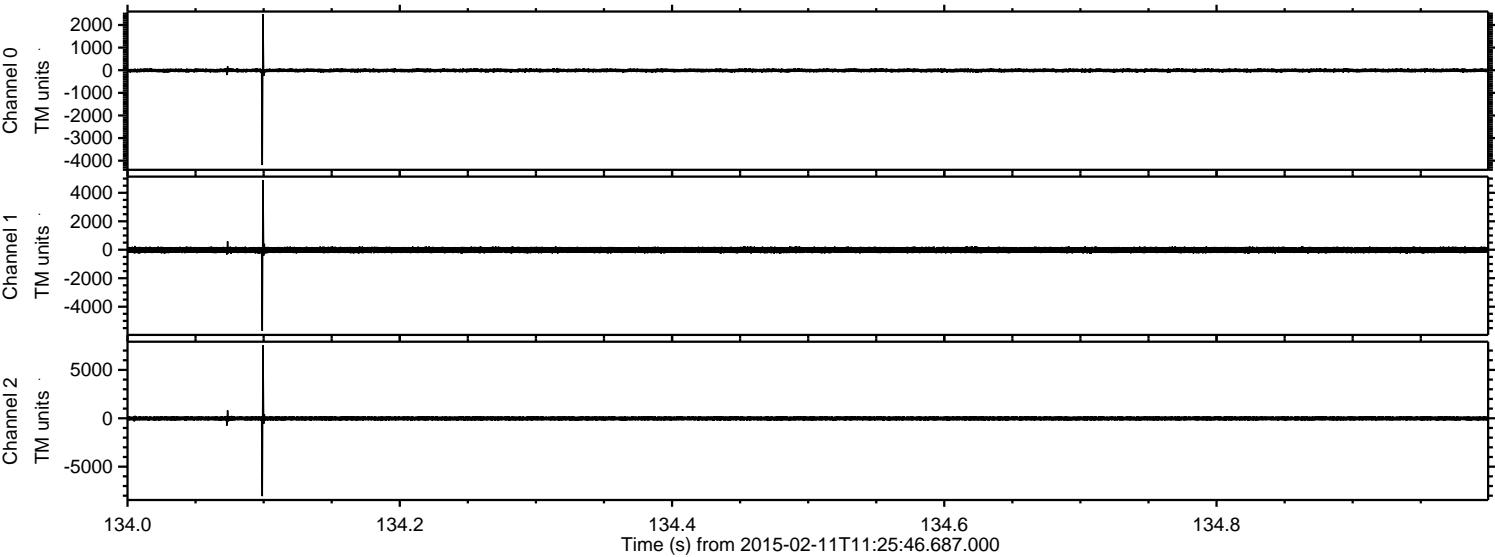

Processed Thu Feb 19 23:07:21 2015 by ELM ver.2012-10-06 from 001__elm20150211_112545__dat00.bin

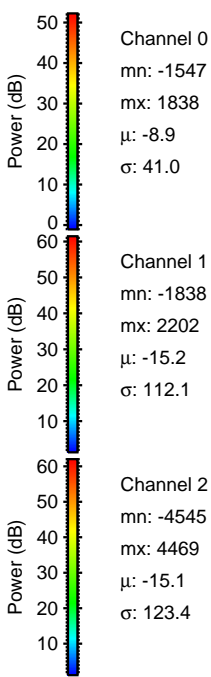
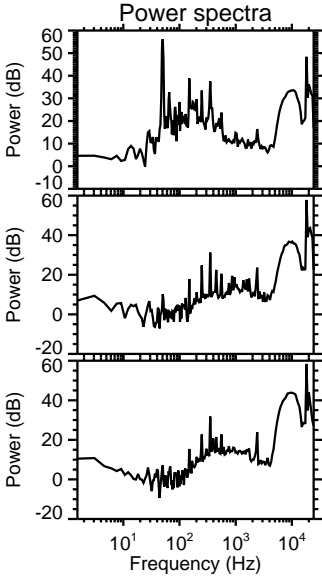
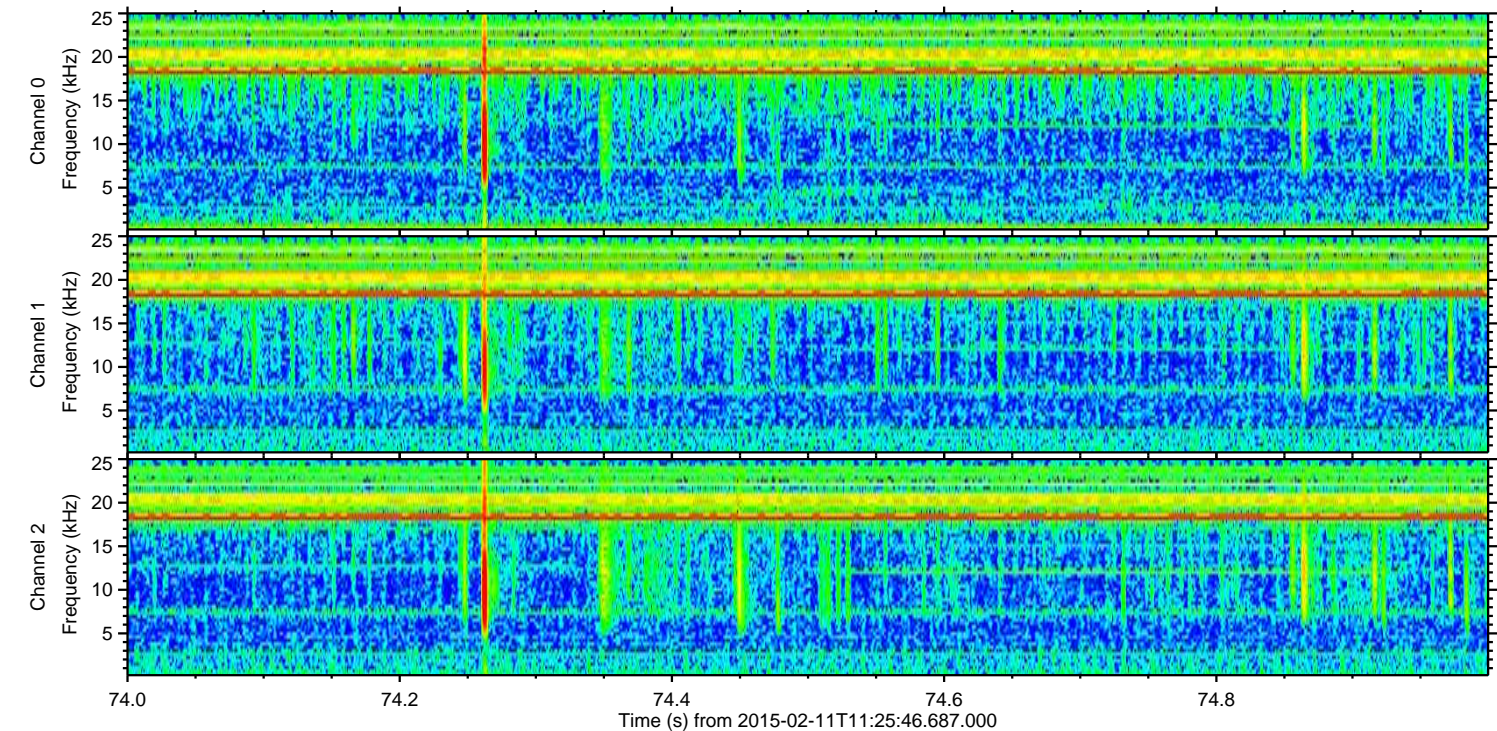
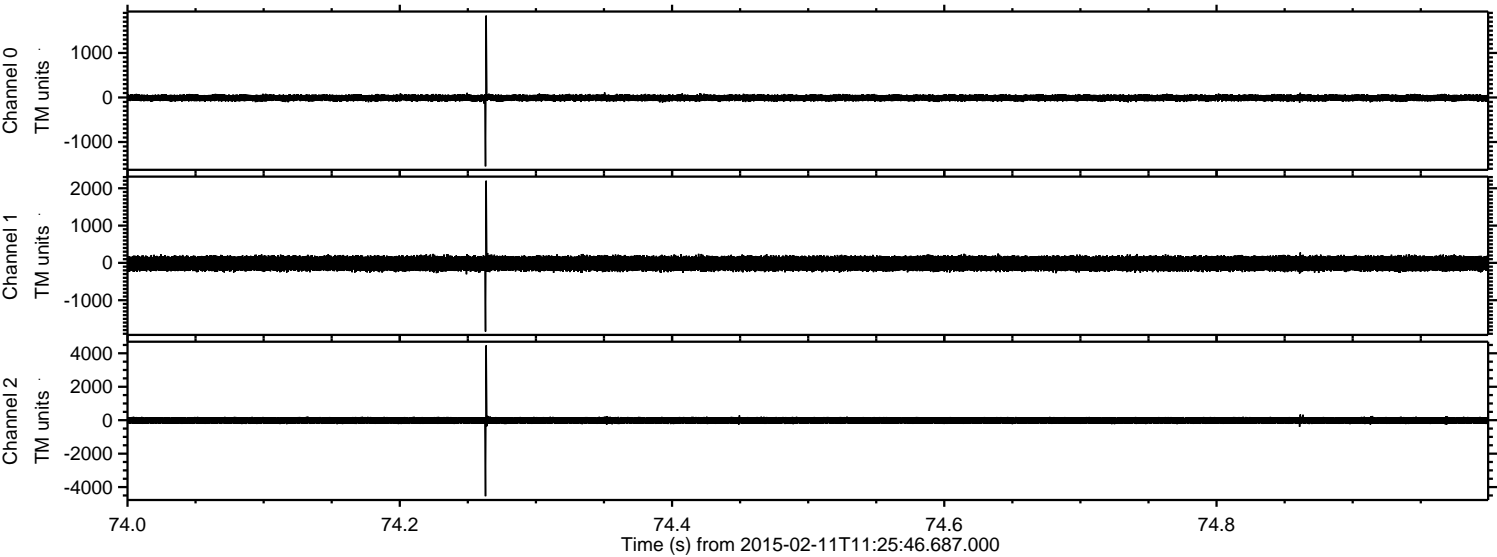

Processed Thu Feb 19 23:07:22 2015 by ELM ver.2012-10-06 from 001__elm20150211_112545__dat00.bin

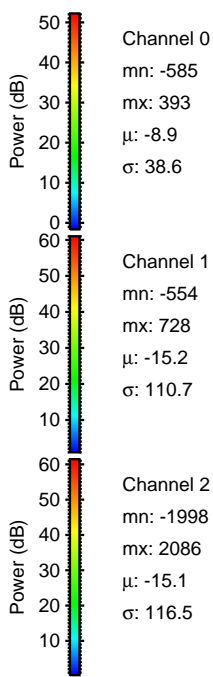
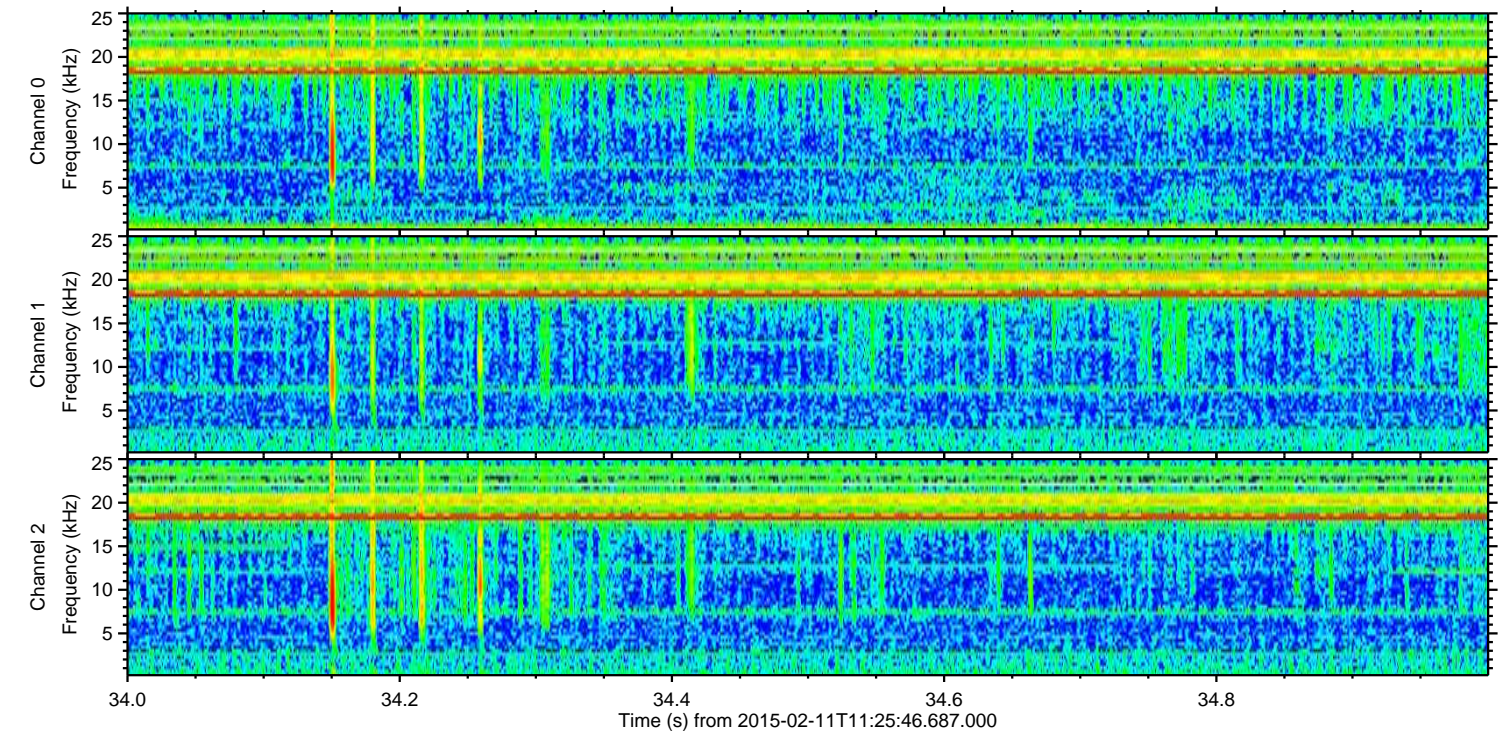
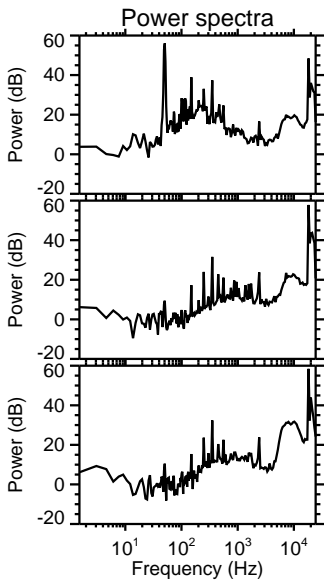
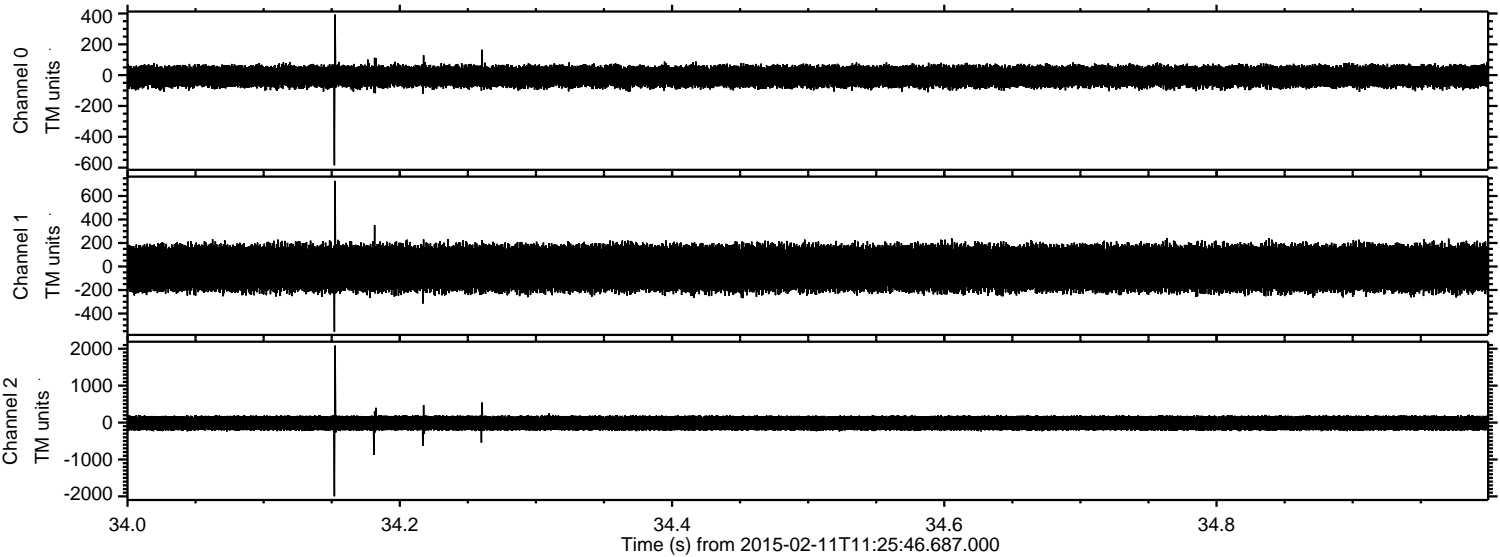

Processed Thu Feb 19 23:07:25 2015 by ELM ver.2012-10-06 from 001__elm20150211_112545__dat00.bin

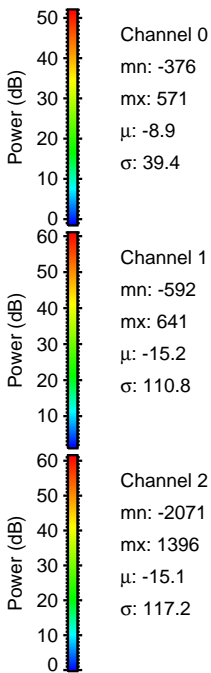
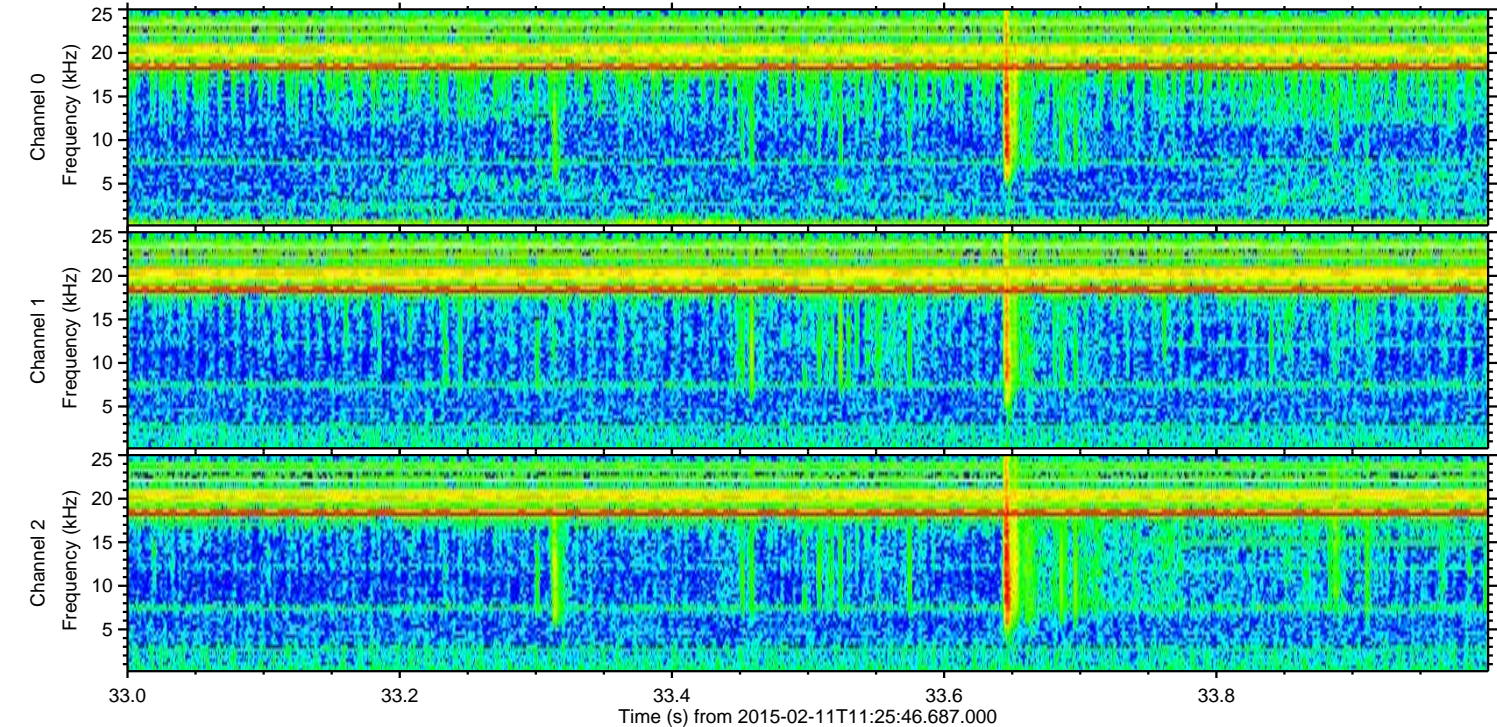
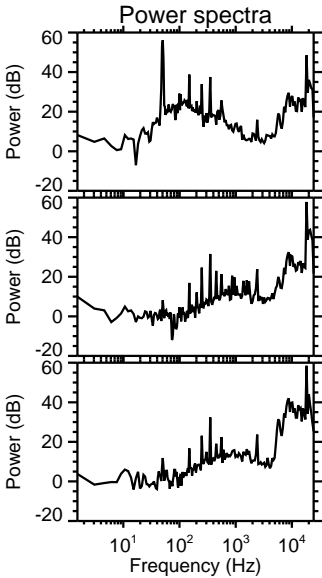
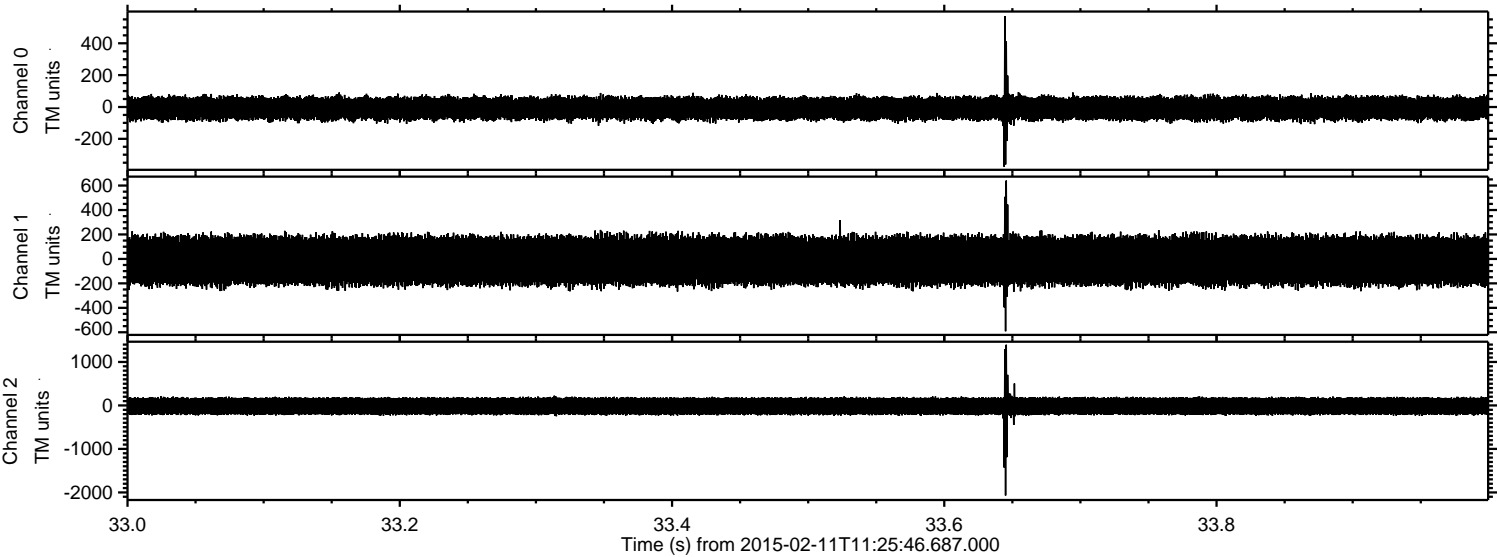

Processed Thu Feb 19 23:07:28 2015 by ELM ver.2012-10-06 from 001__elm20150211_112545__dat00.bin

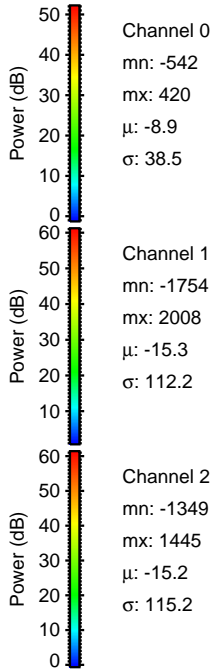
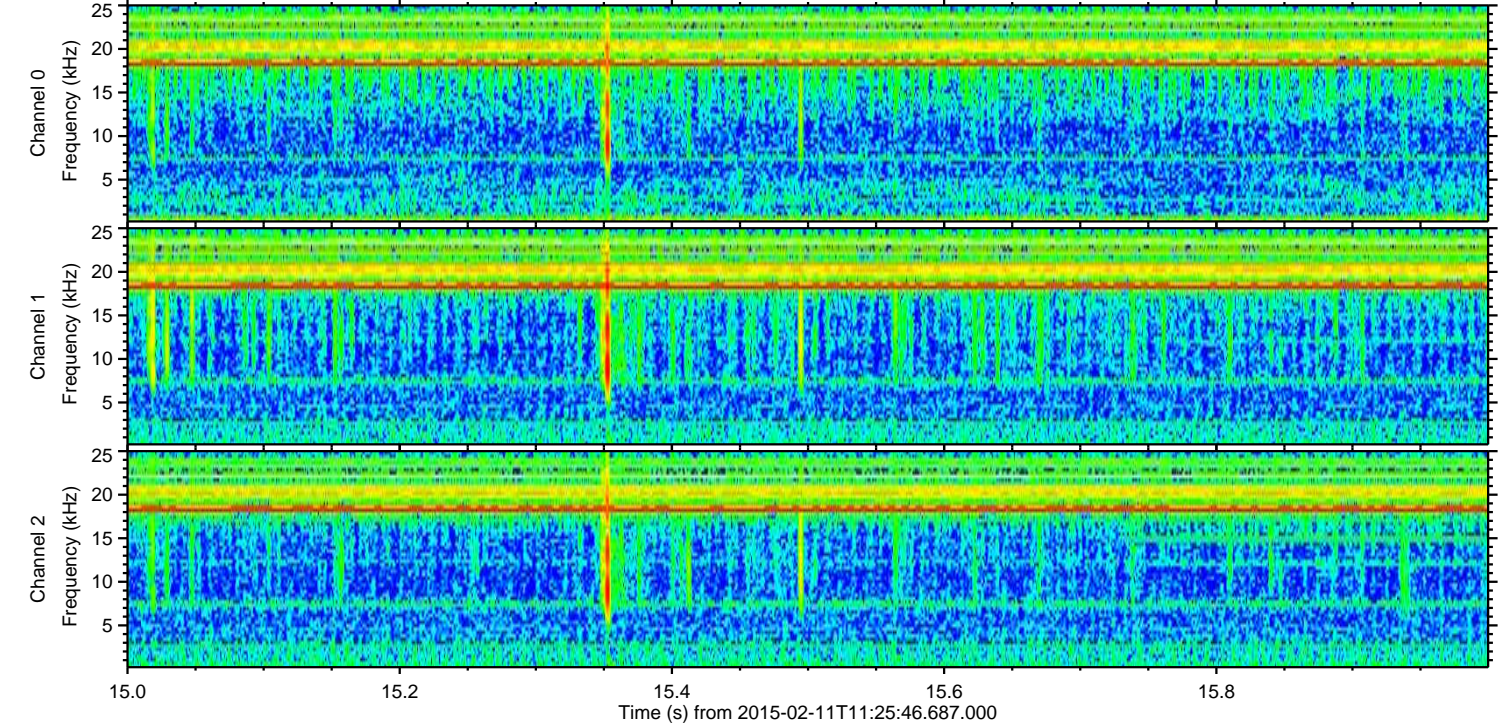
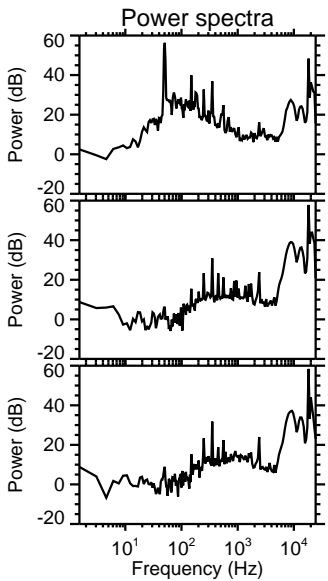
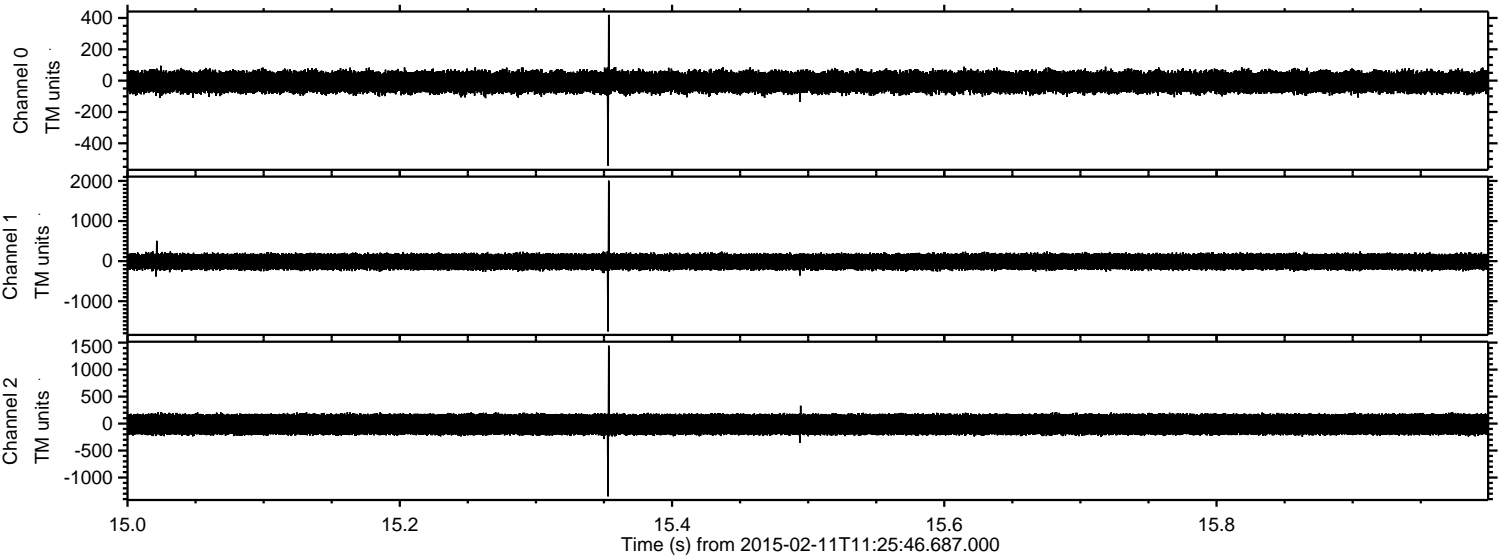

Processed Thu Feb 19 23:07:31 2015 by ELM ver.2012-10-06 from 001__elm20150211_112545__dat00.bin

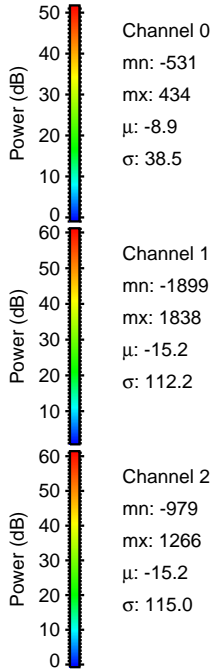
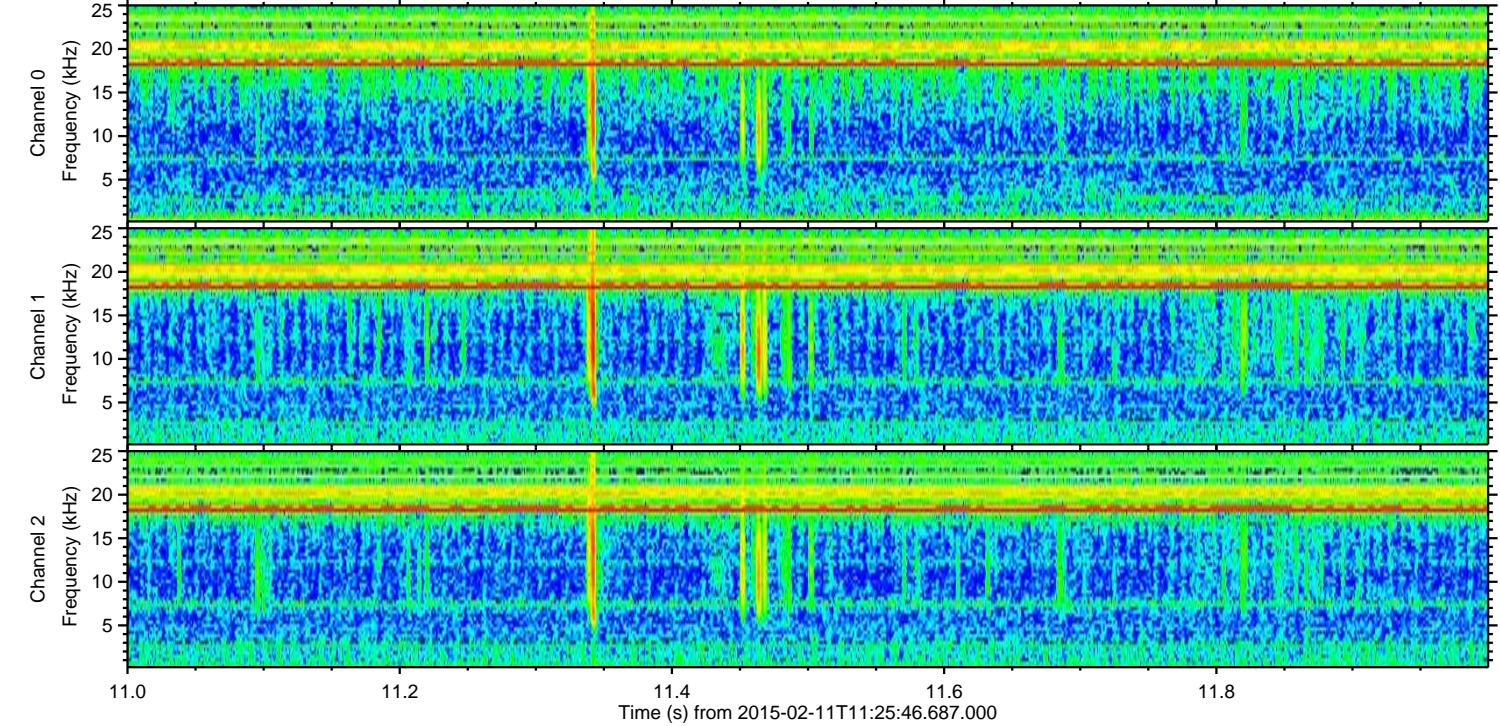
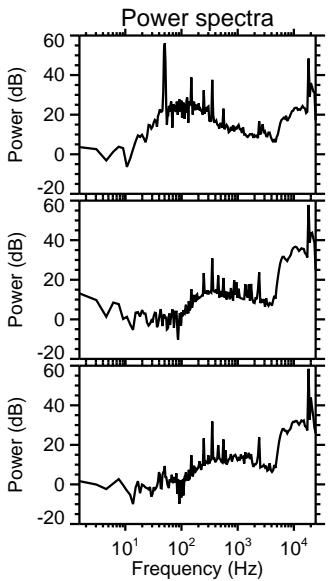
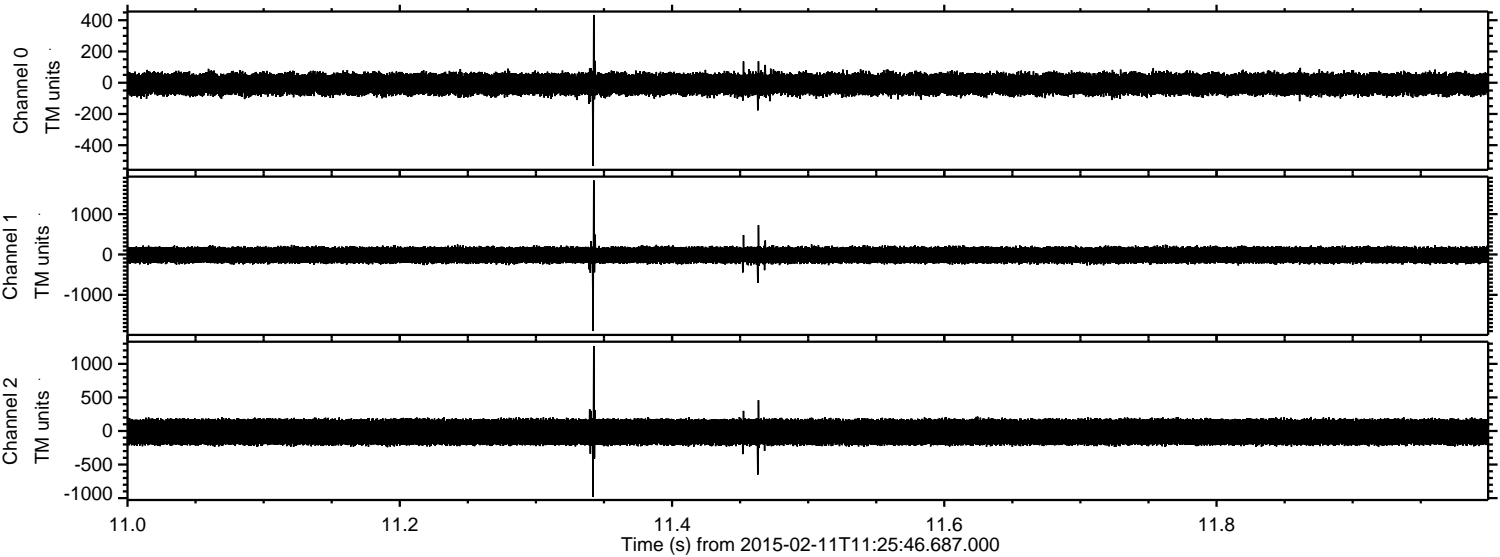

Processed Thu Feb 19 23:07:33 2015 by ELM ver.2012-10-06 from 001__elm20150211_112545__dat00.bin

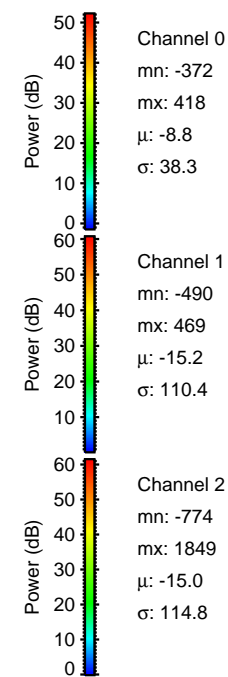
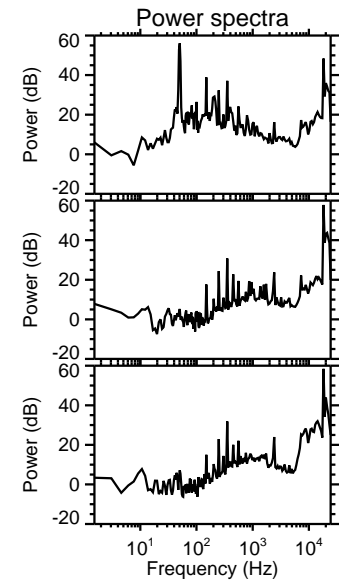
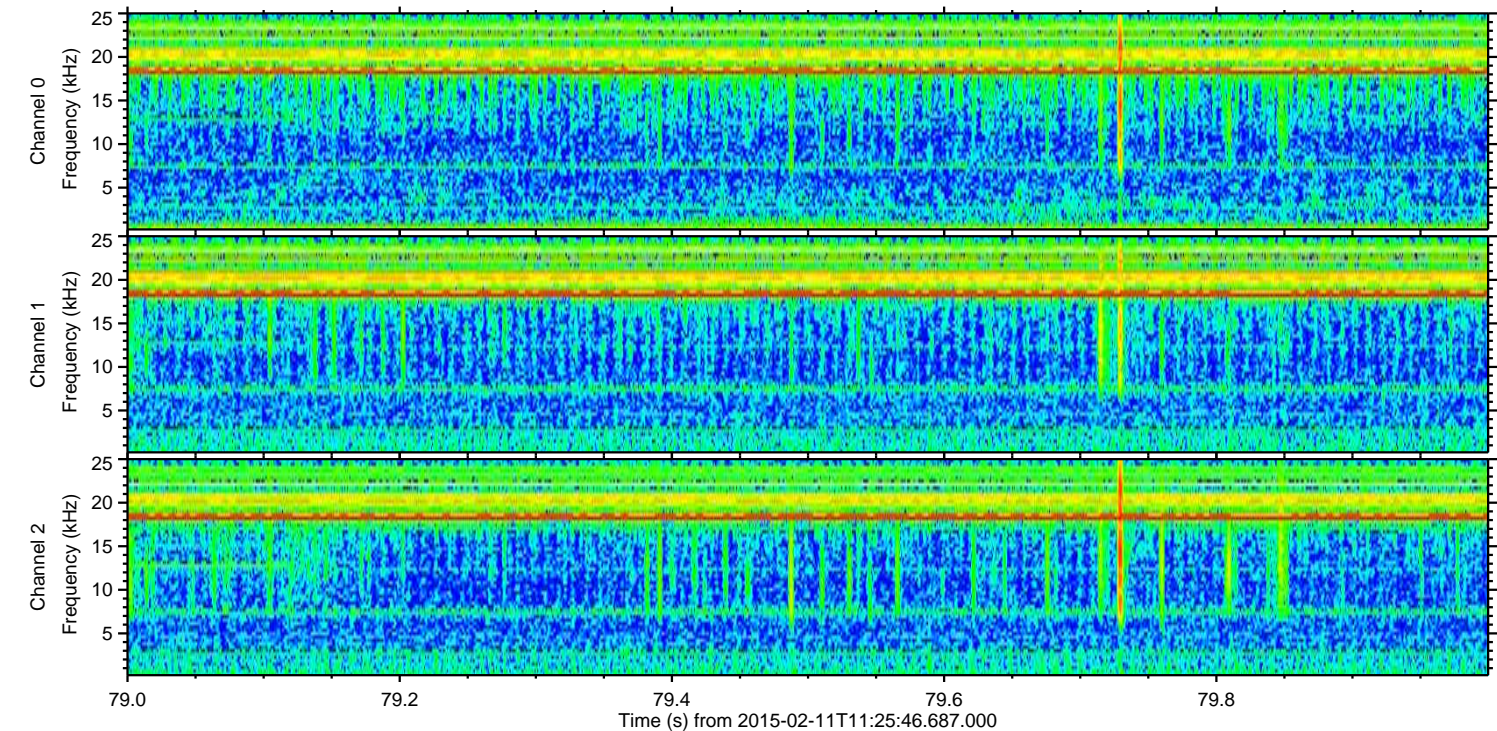
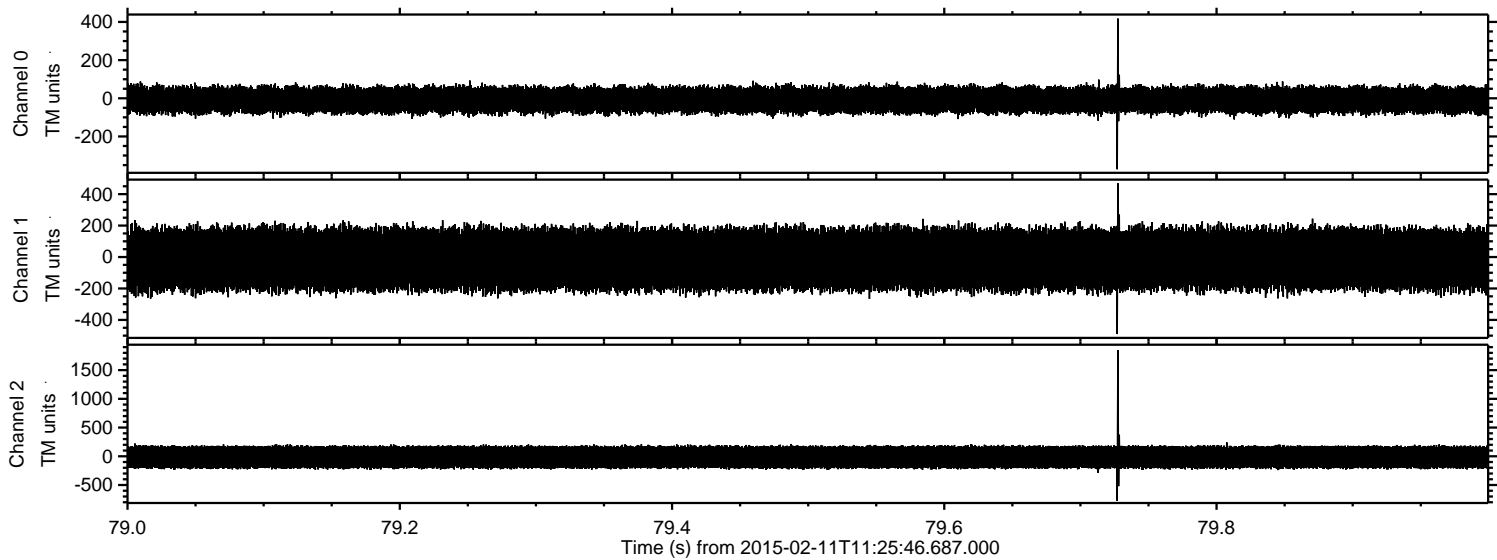

Channel 0
mn: -372
mx: 418
 μ : -8.8
 σ : 38.3

Channel 1
mn: -490
mx: 469
 μ : -15.2
 σ : 110.4

Channel 2
mn: -774
mx: 1849
 μ : -15.0
 σ : 114.8

Processed Thu Feb 19 23:07:34 2015 by ELM ver.2012-10-06 from 001__elm20150211_112545__dat00.bin

