

ELMAVAN 3D WAVEFORMS (Measured data sampled at 50 kHz) 49806 packets of 144 samples from 2015-02-11T08:05:40.994.000.

Processed Thu Feb 19 21:55:25 2015 by ELM ver.2012-10-06 from 001__elm20150211_080539__dat00.bin

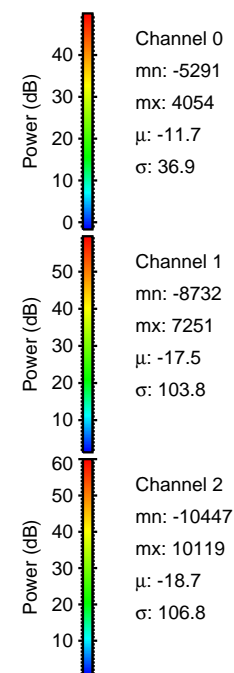
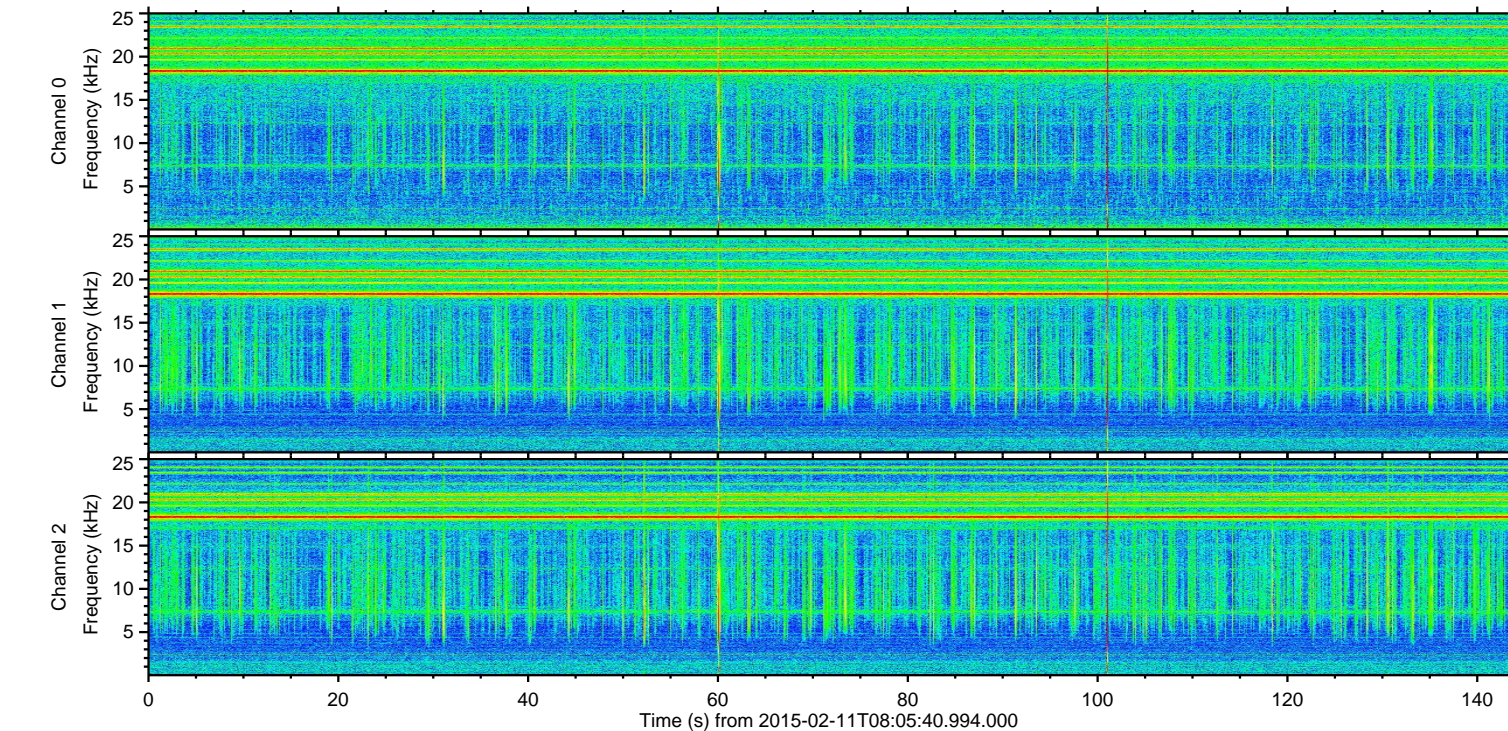
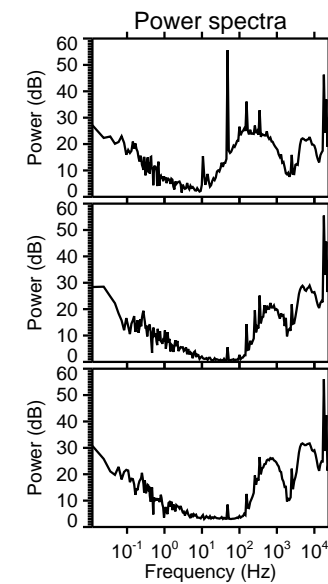
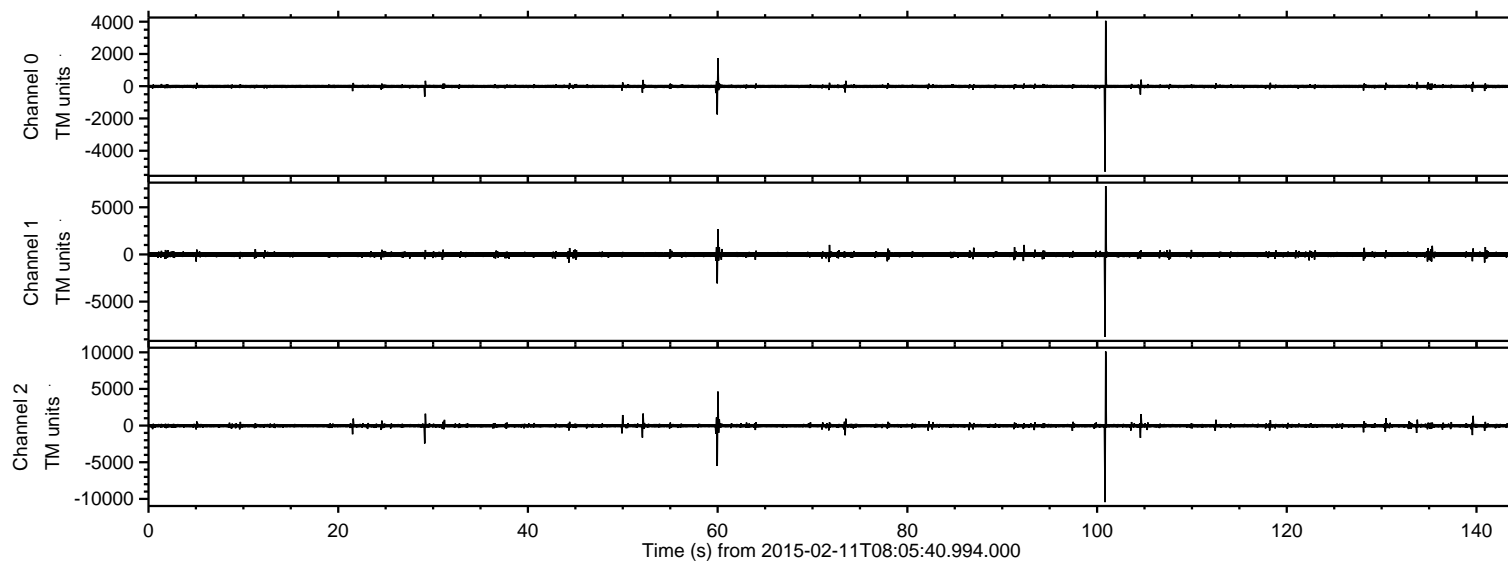

ELMAVAN 3D WAVEFORMS (Measured data sampled at 50 kHz) 49806 packets of 144 samples from 2015-02-11T08:05:40.994.000. Part 101/144

Processed Thu Feb 19 21:55:50 2015 by ELM ver.2012-10-06 from 001__elm20150211_080539__dat00.bin

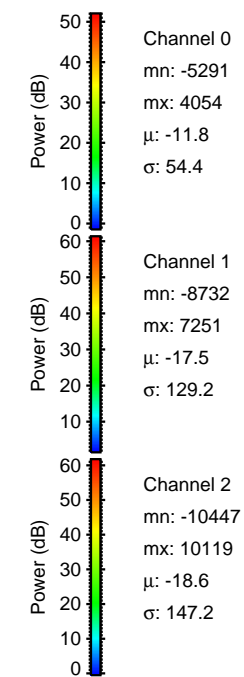
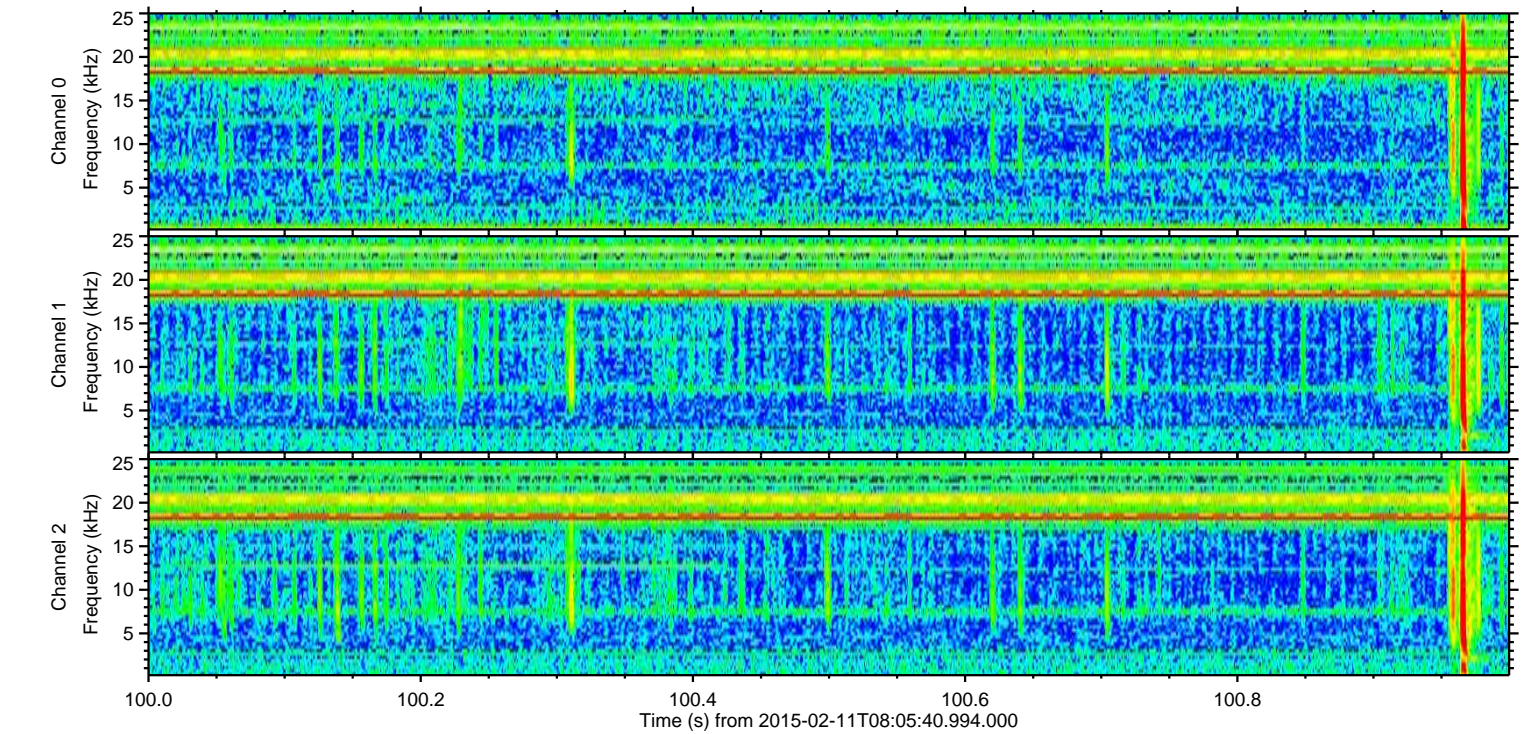
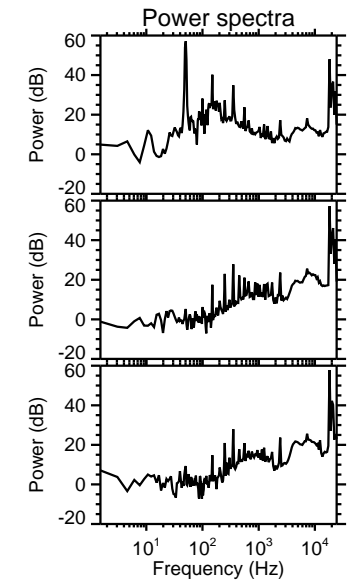
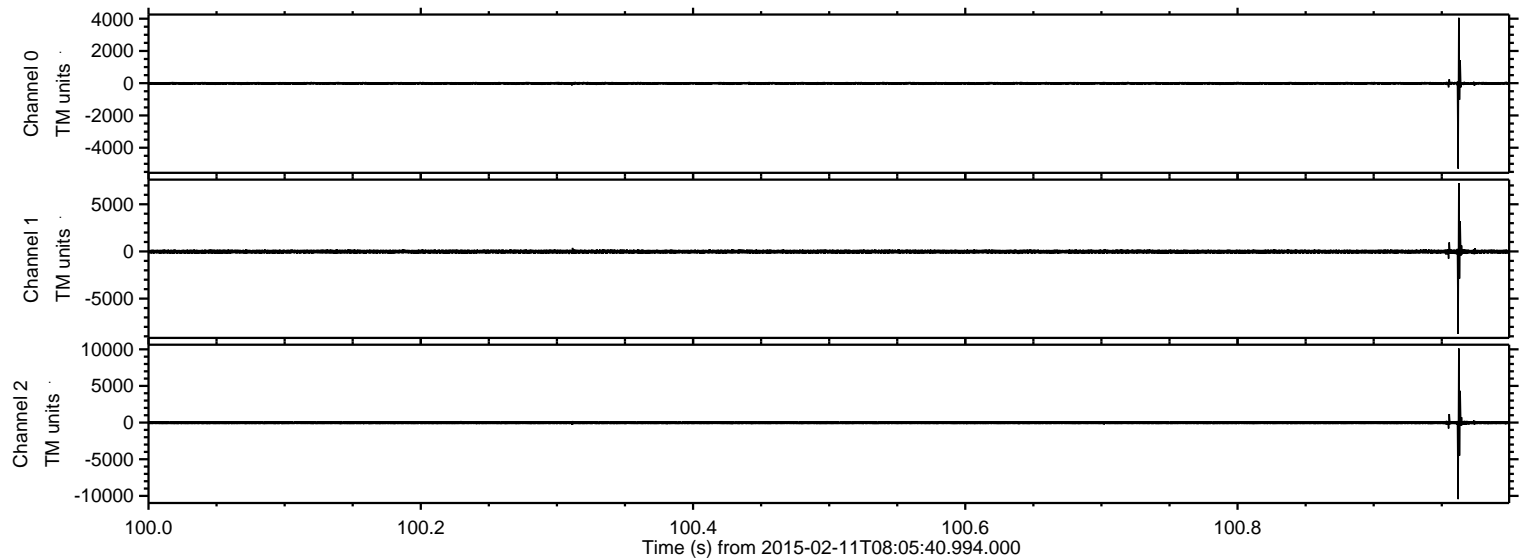

Processed Thu Feb 19 21:55:52 2015 by ELM ver.2012-10-06 from 001__elm20150211_080539__dat00.bin

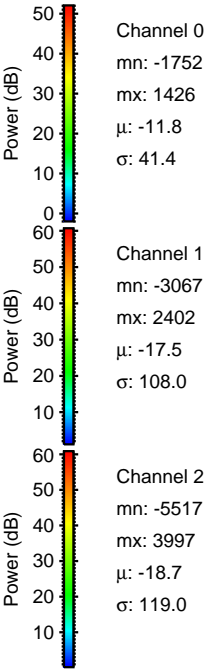
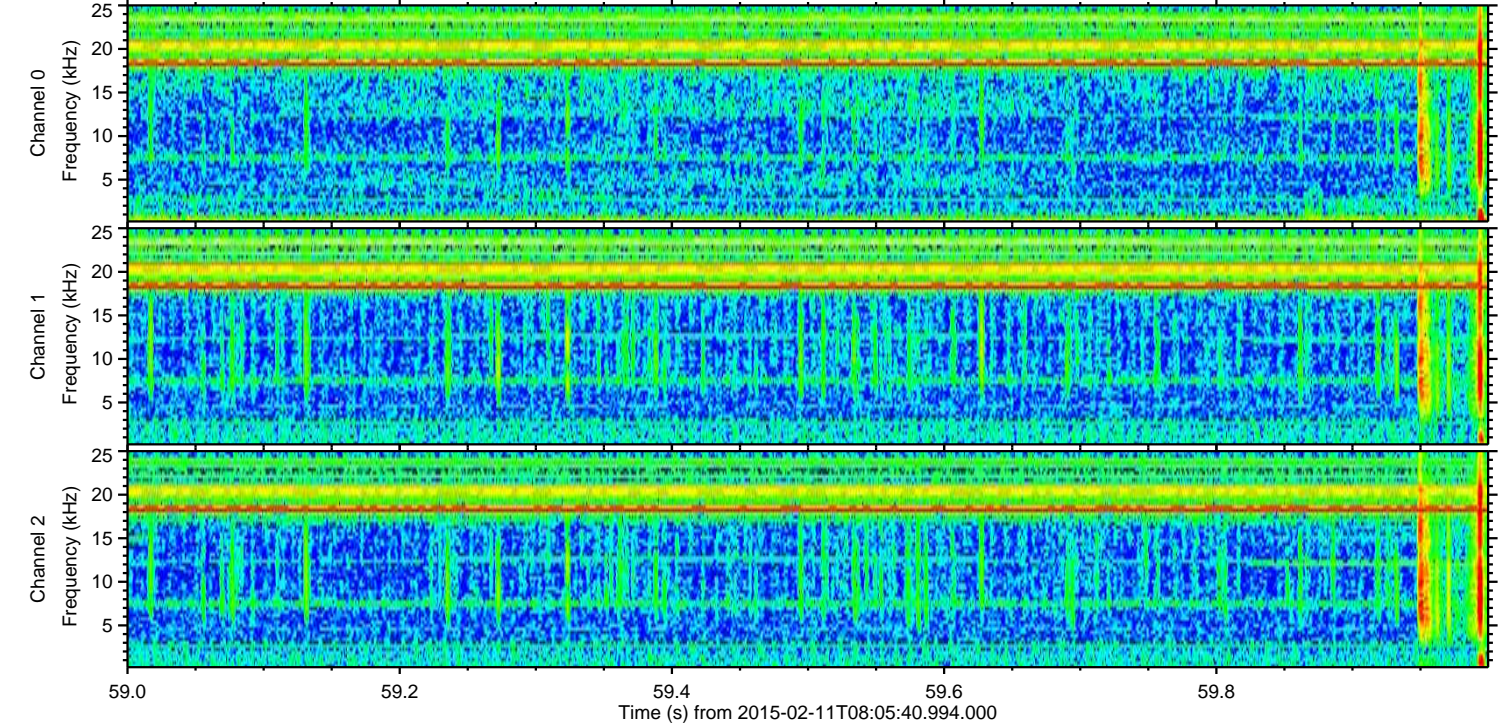
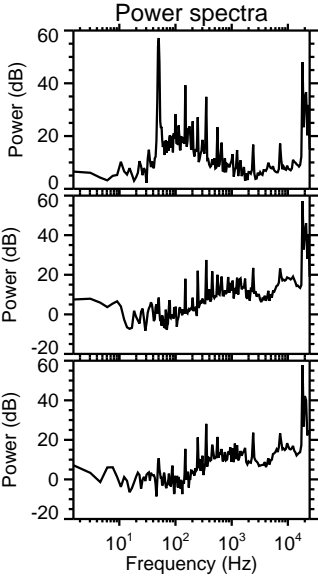
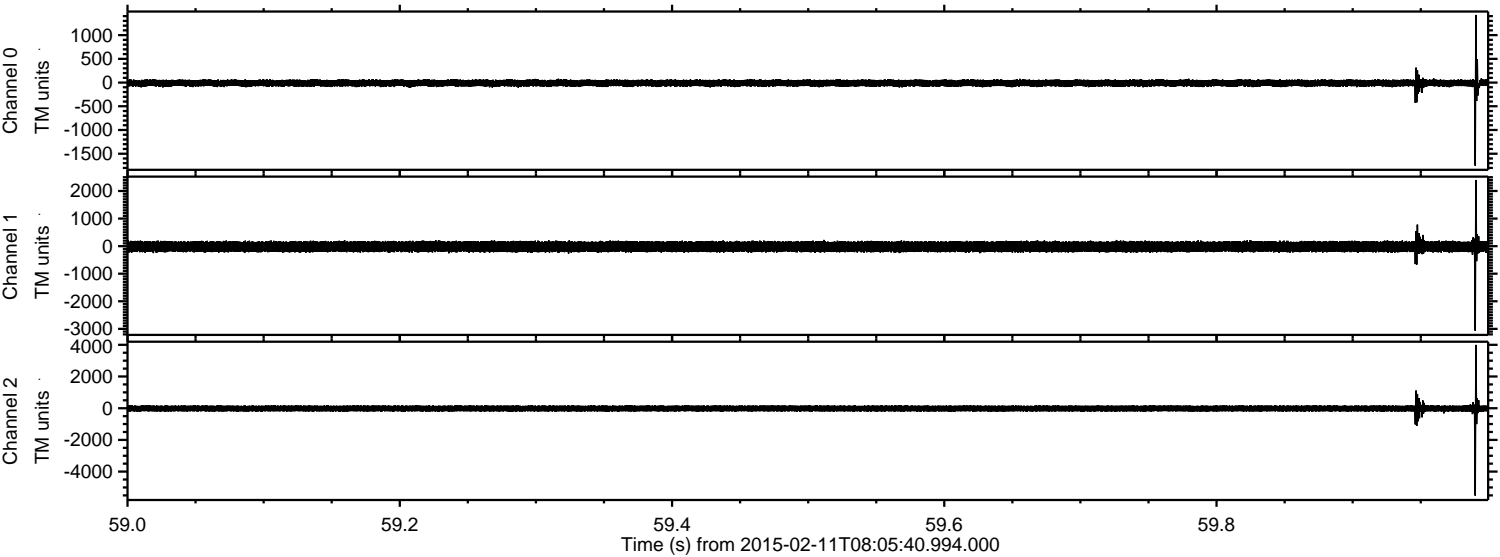

Processed Thu Feb 19 21:55:54 2015 by ELM ver.2012-10-06 from 001__elm20150211_080539__dat00.bin

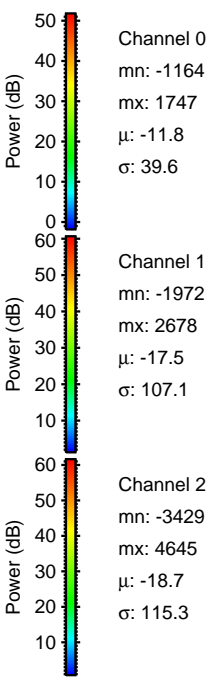
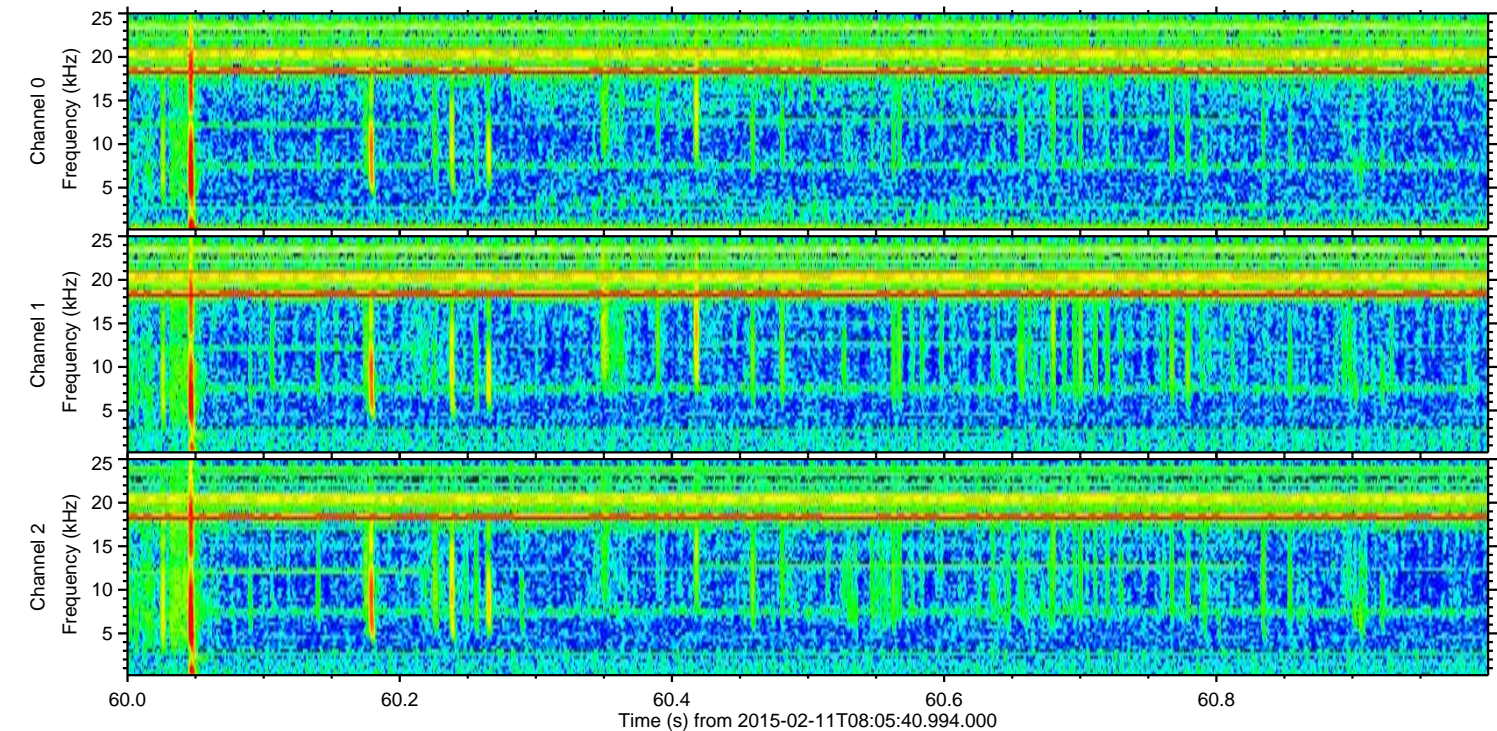
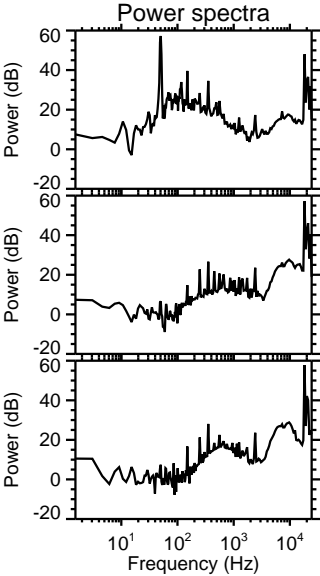
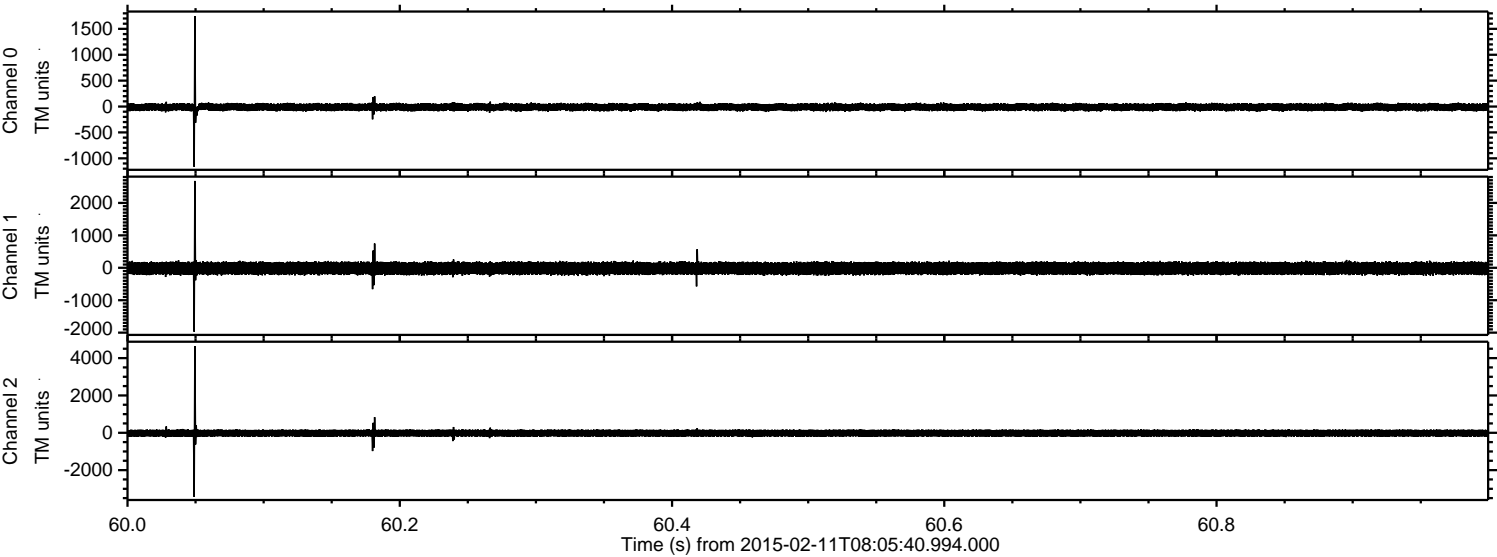

Processed Thu Feb 19 21:55:55 2015 by ELM ver.2012-10-06 from 001__elm20150211_080539__dat00.bin

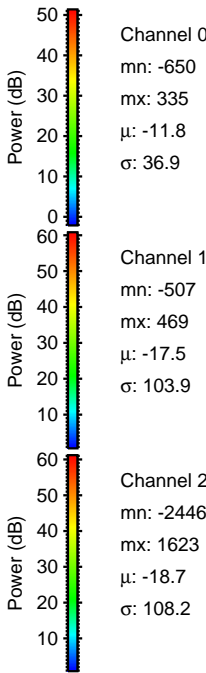
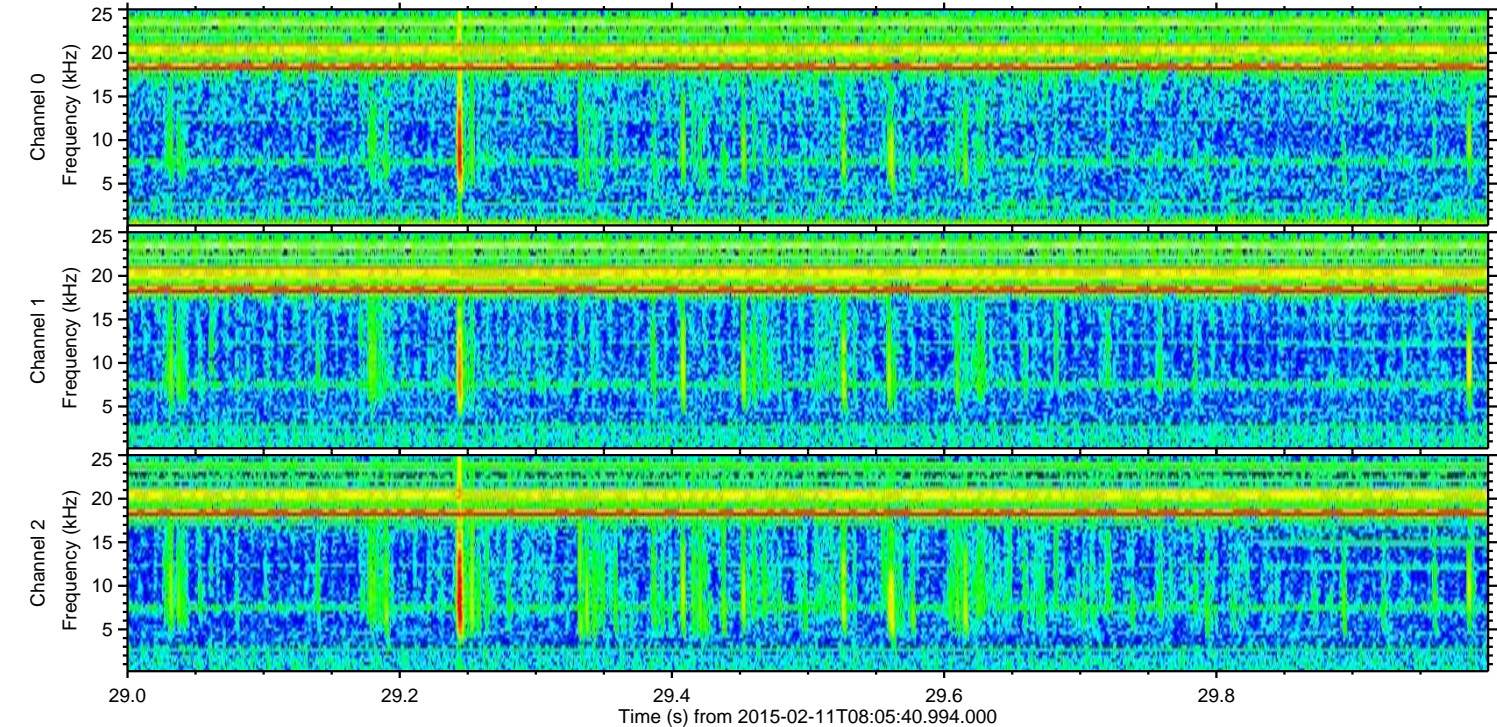
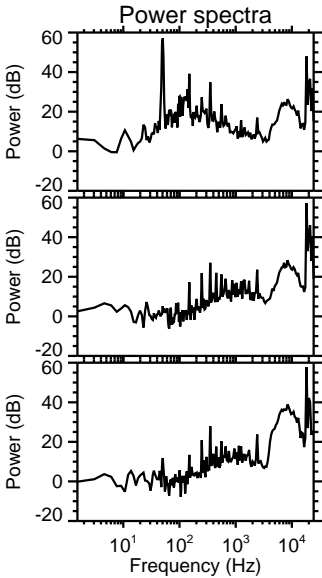
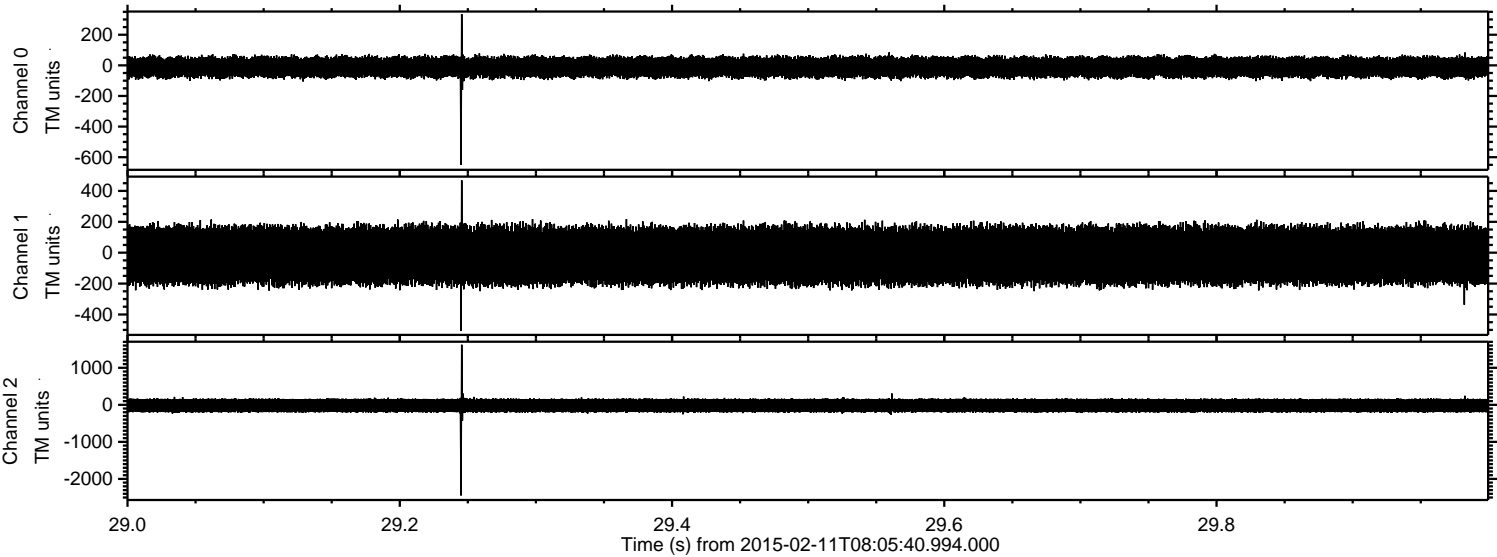

Processed Thu Feb 19 21:55:57 2015 by ELM ver.2012-10-06 from 001__elm20150211_080539__dat00.bin

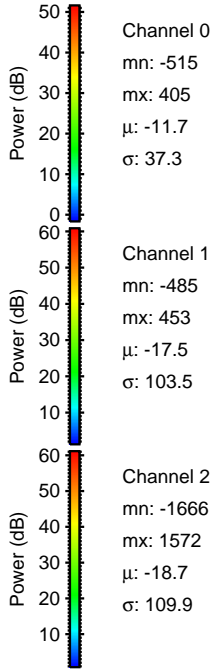
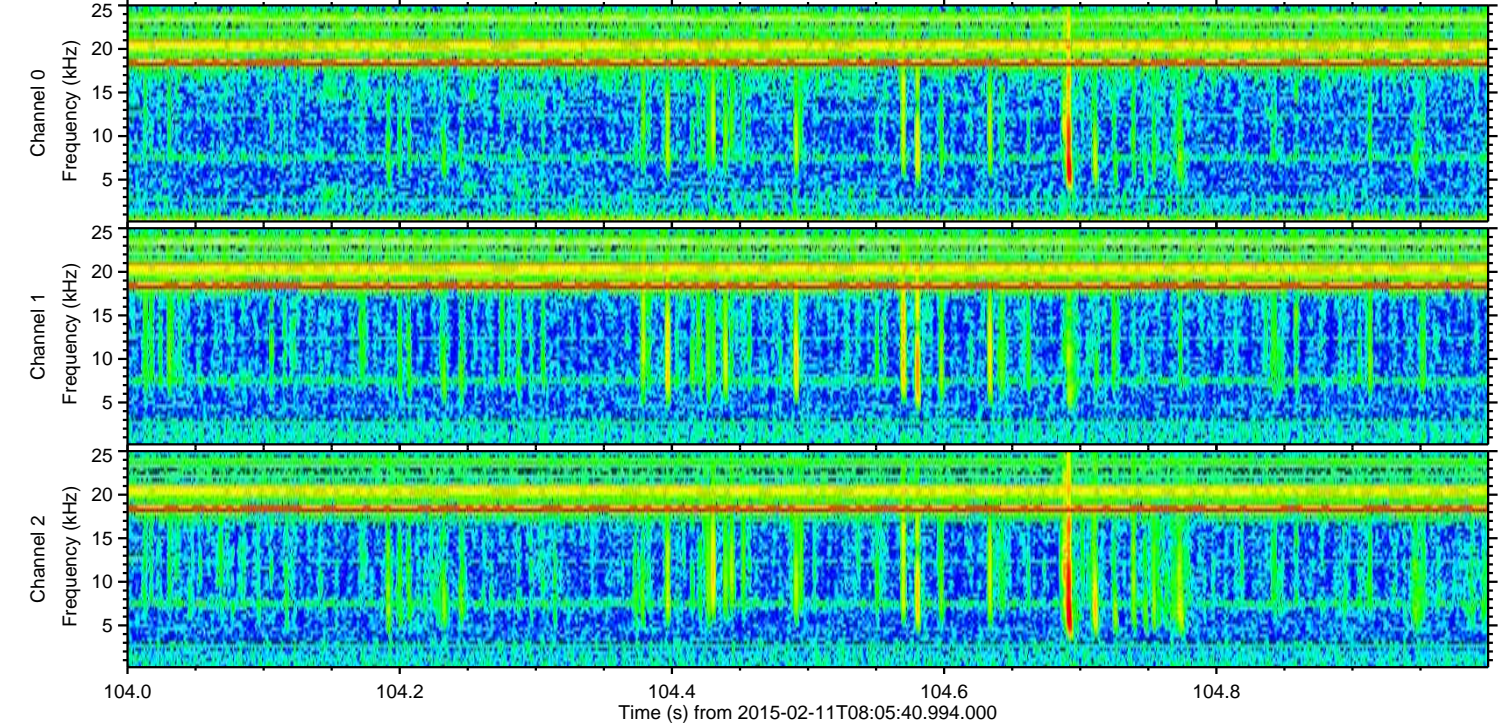
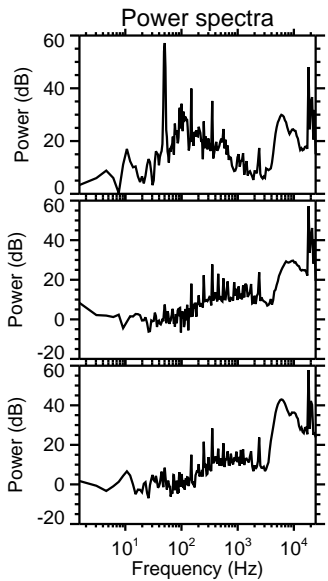
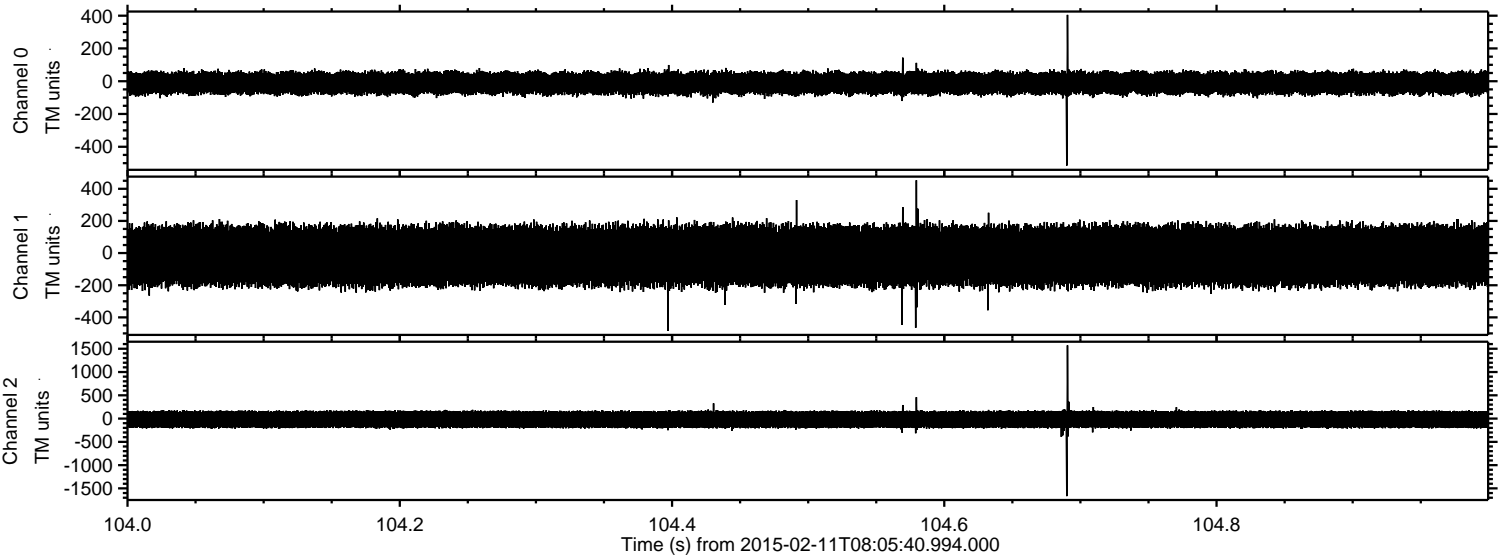

ELMAVAN 3D WAVEFORMS (Measured data sampled at 50 kHz) 49806 packets of 144 samples from 2015-02-11T08:05:40.994.000. Part 53/144

Processed Thu Feb 19 21:55:59 2015 by ELM ver.2012-10-06 from 001__elm20150211_080539__dat00.bin

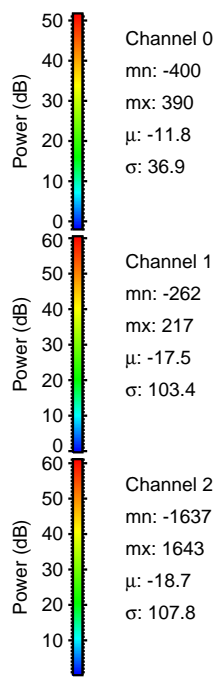
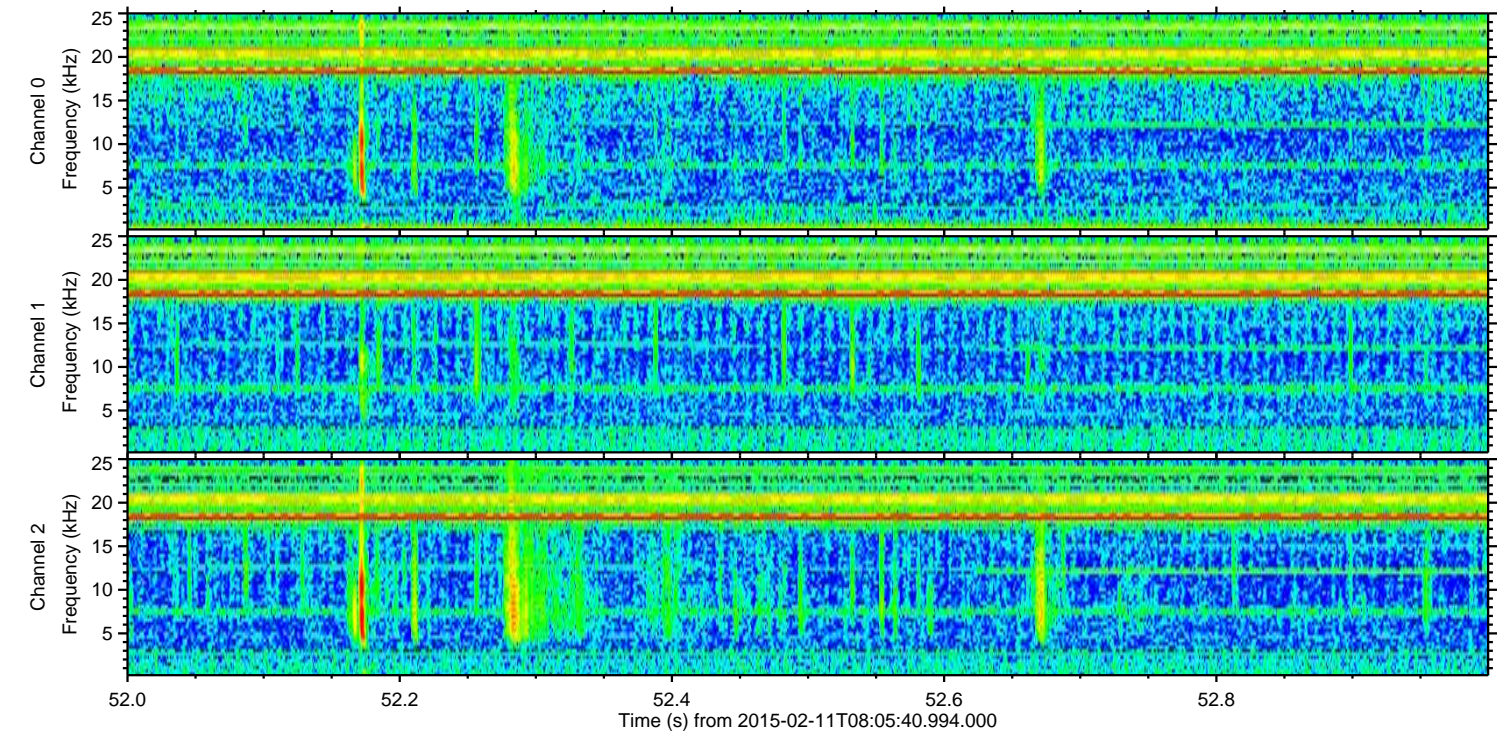
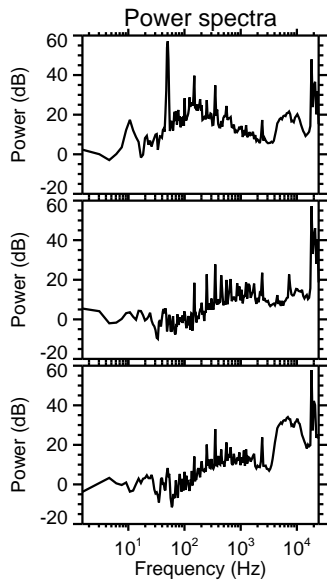
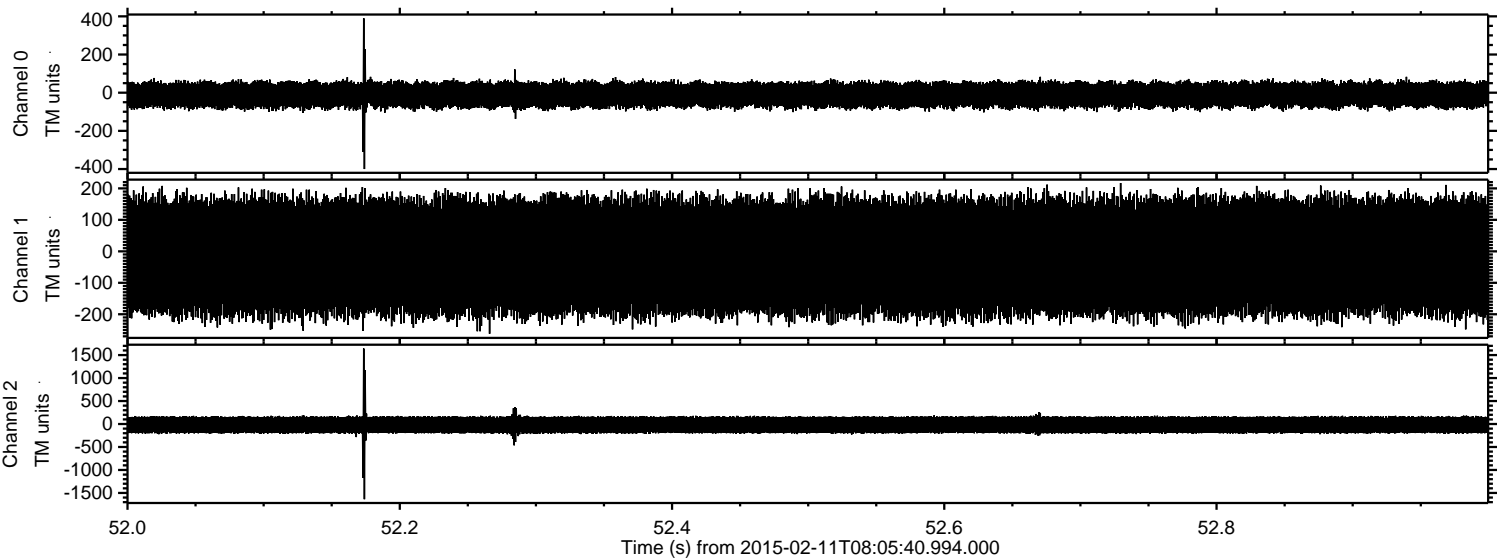

Processed Thu Feb 19 21:56:00 2015 by ELM ver.2012-10-06 from 001__elm20150211_080539__dat00.bin

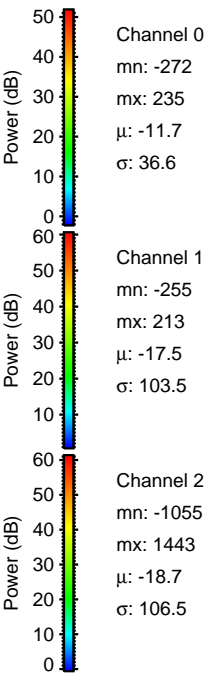
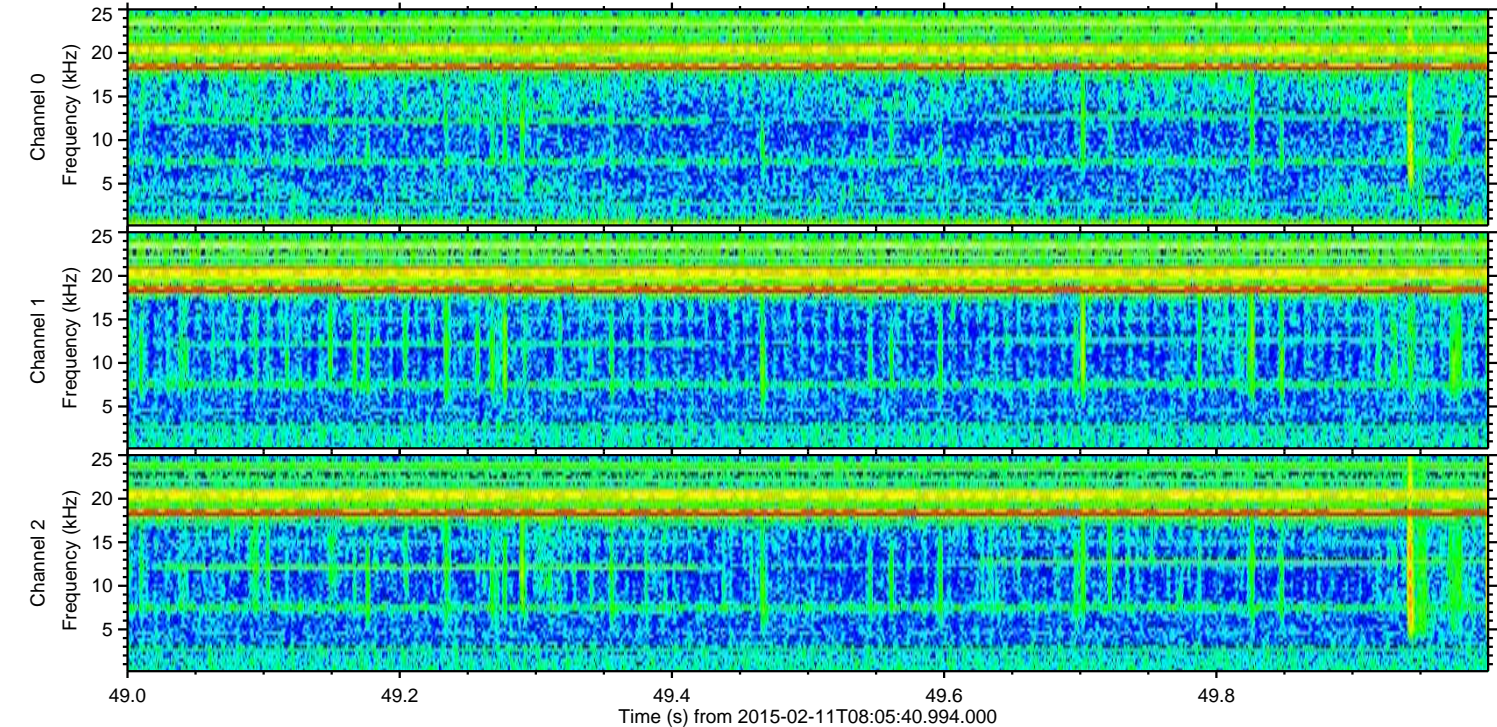
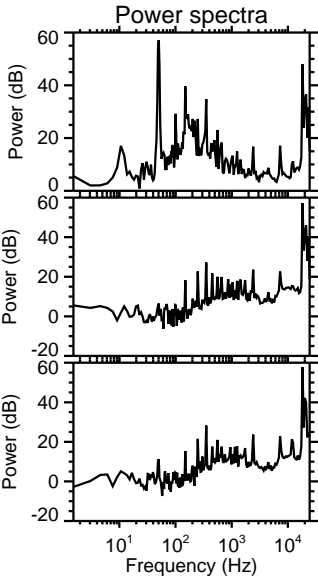
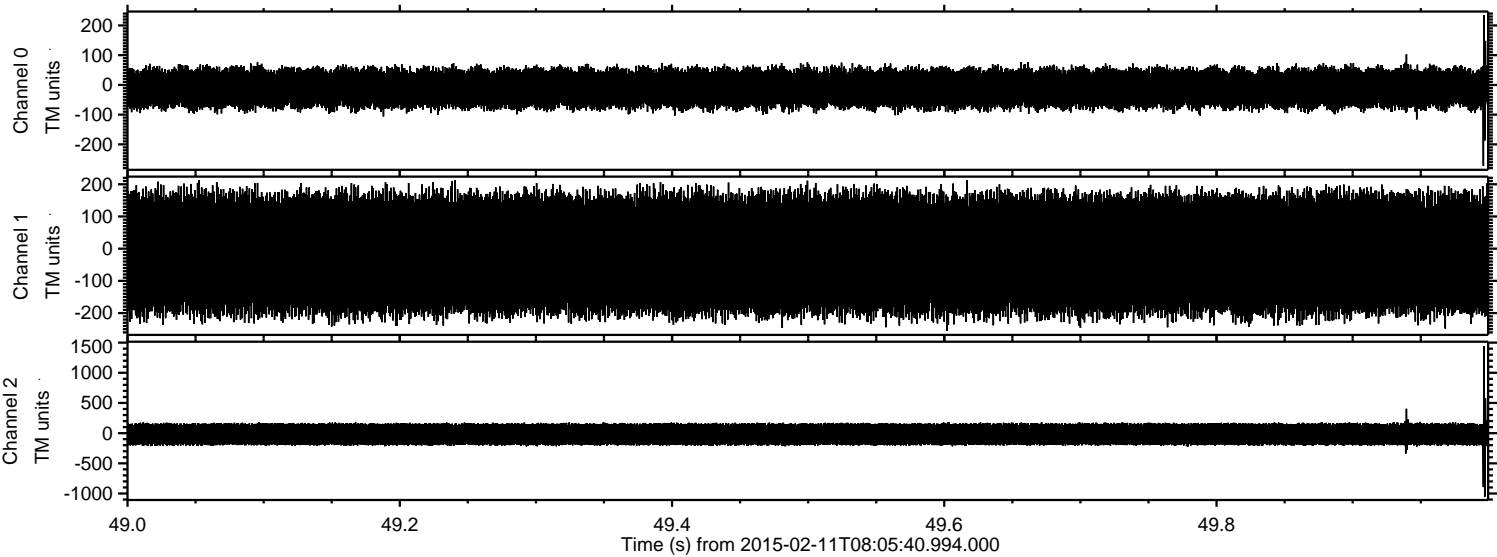

ELMAVAN 3D WAVEFORMS (Measured data sampled at 50 kHz) 49806 packets of 144 samples from 2015-02-11T08:05:40.994.000. Part 140/144

Processed Thu Feb 19 21:56:01 2015 by ELM ver.2012-10-06 from 001__elm20150211_080539__dat00.bin

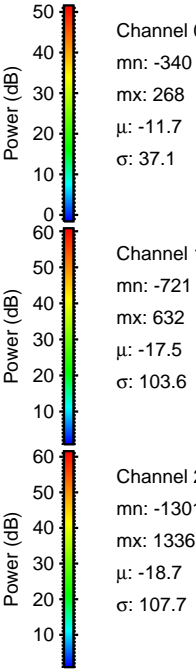
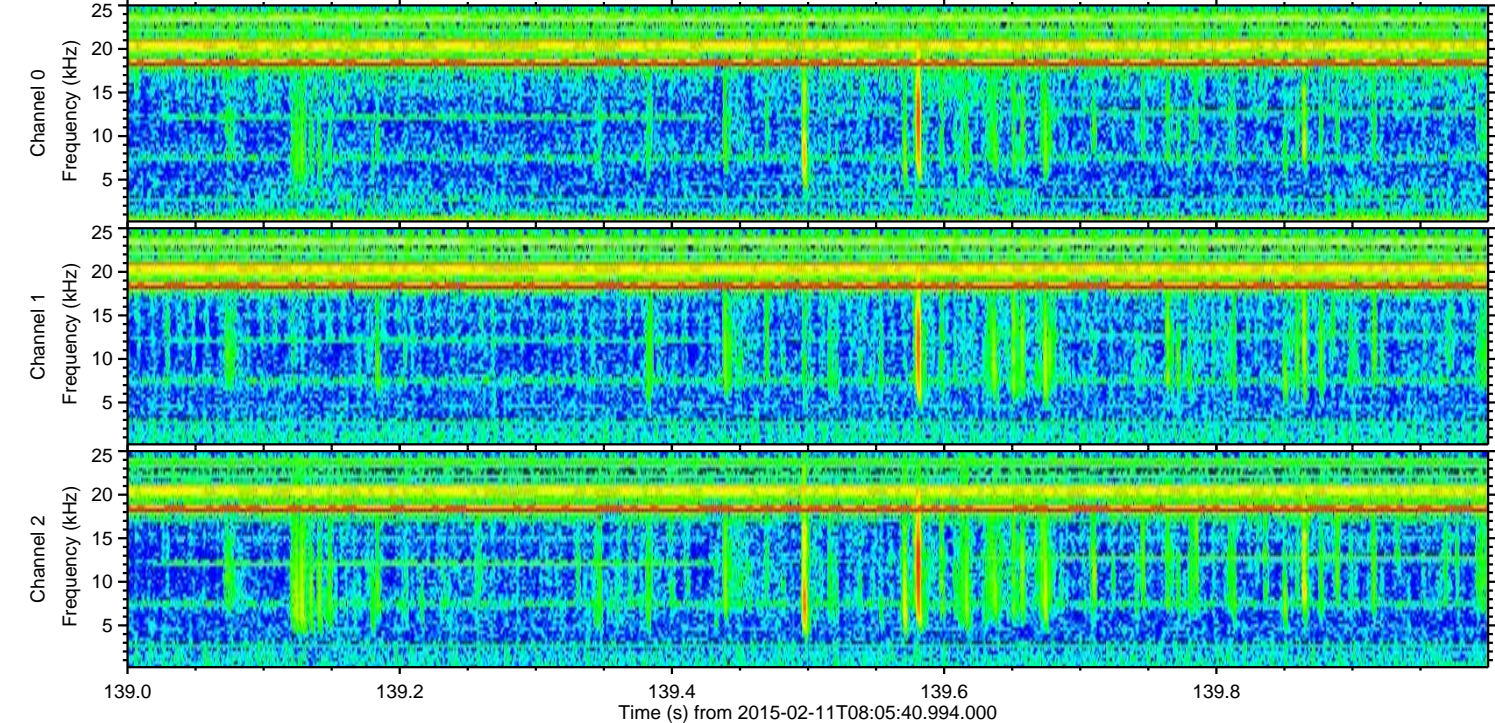
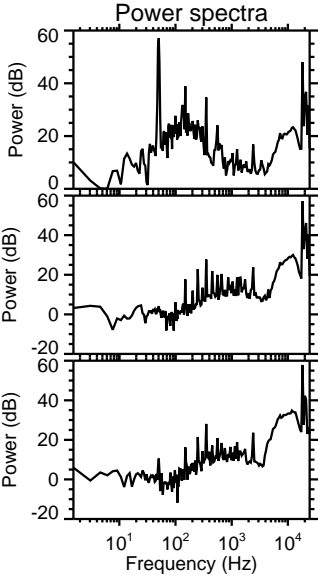
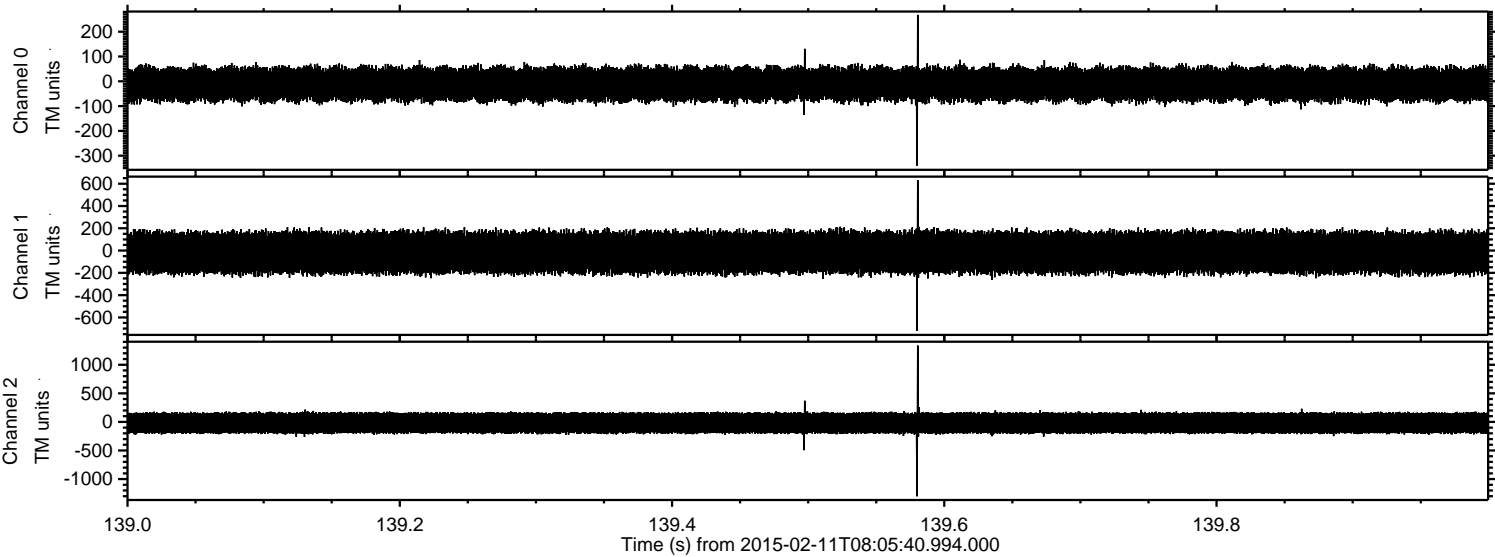

Processed Thu Feb 19 21:56:02 2015 by ELM ver.2012-10-06 from 001__elm20150211_080539__dat00.bin

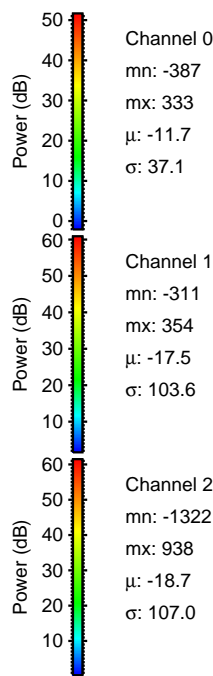
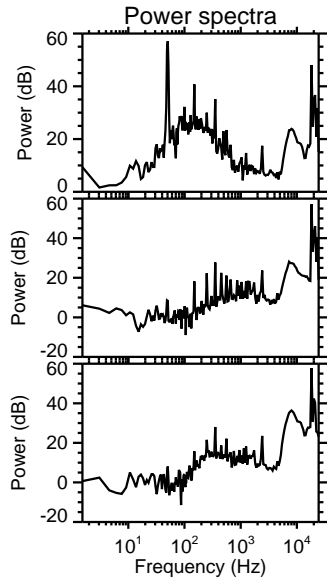
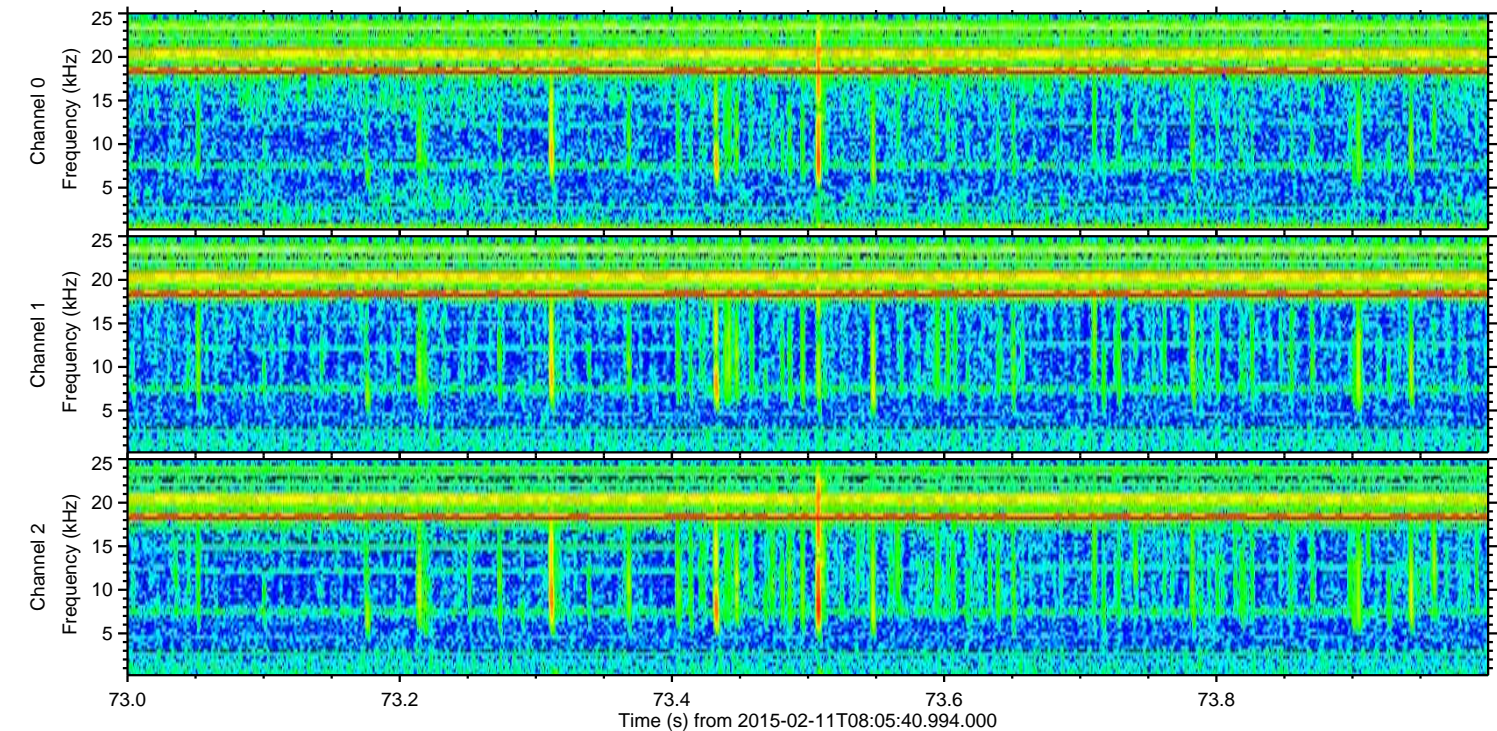
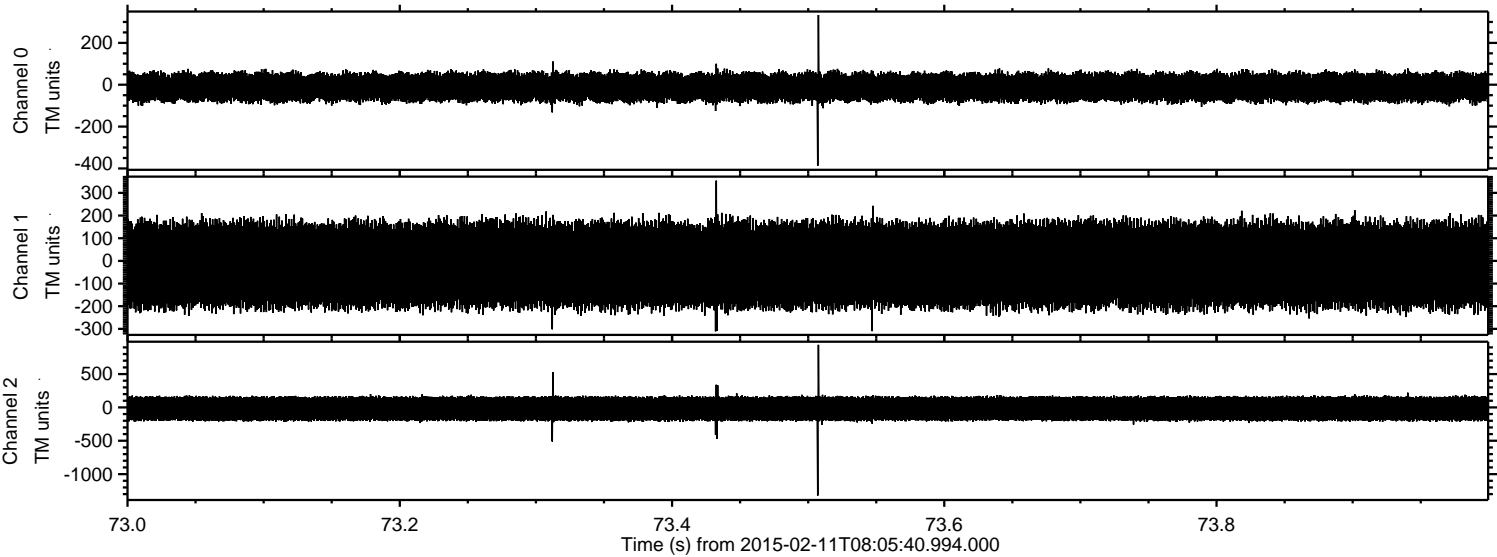

Channel 0
mn: -387
mx: 333
 μ : -11.7
 σ : 37.1

Channel 1
mn: -311
mx: 354
 μ : -17.5
 σ : 103.6

Channel 2
mn: -1322
mx: 938
 μ : -18.7
 σ : 107.0

Processed Thu Feb 19 21:56:05 2015 by ELM ver.2012-10-06 from 001__elm20150211_080539__dat00.bin

