

# ELMAVAN 3D WAVEFORMS (Measured data sampled at 50 kHz) 49804 packets of 144 samples from 2015-02-11T04:45:35.248.999.

Processed Thu Feb 19 20:42:44 2015 by ELM ver.2012-10-06 from 001\_\_elm20150211\_044534\_\_dat00.bin

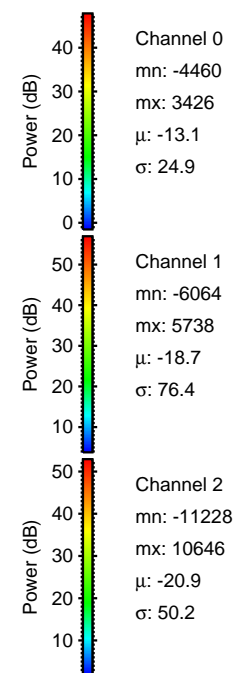

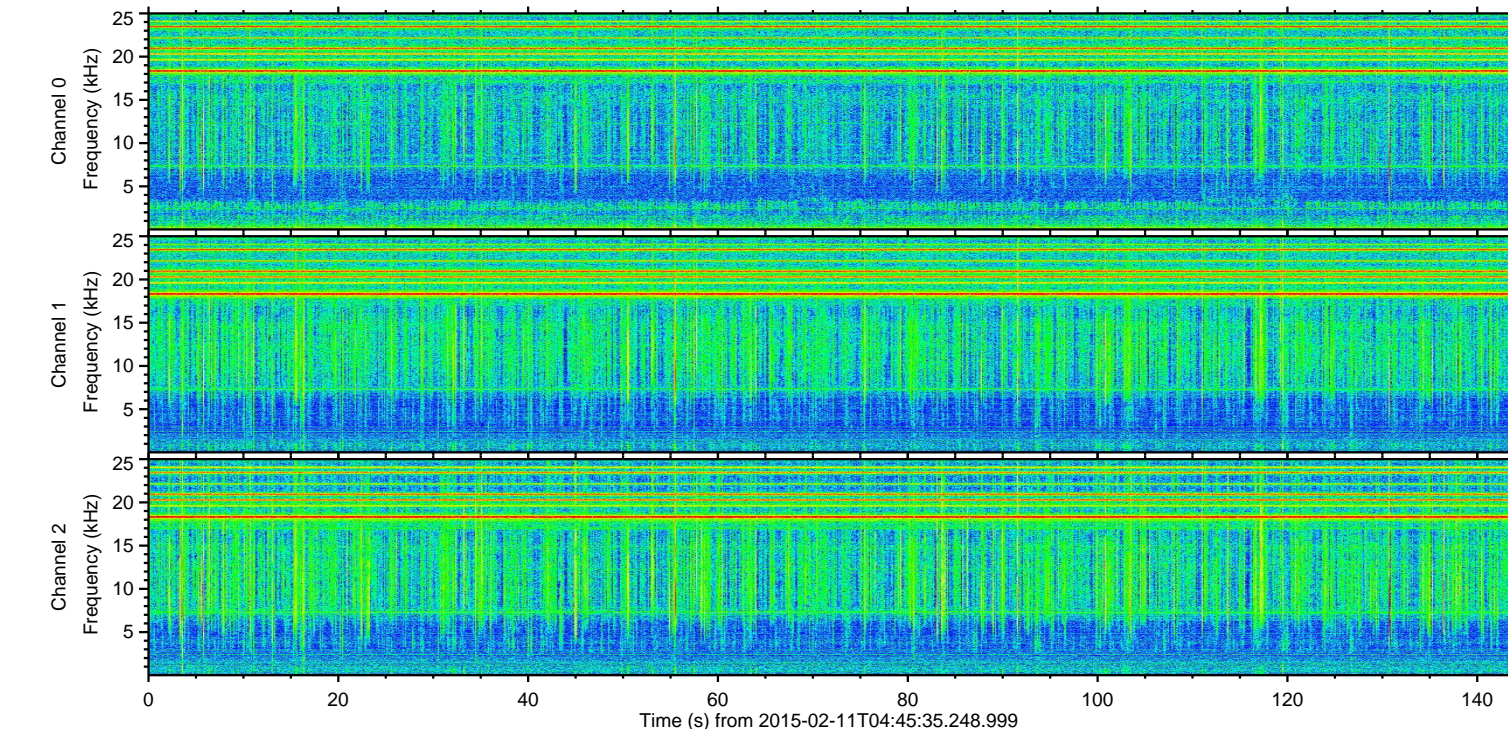
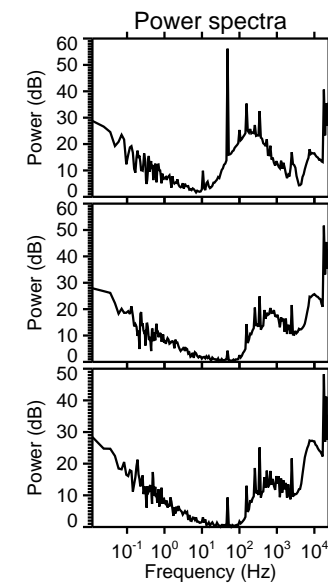
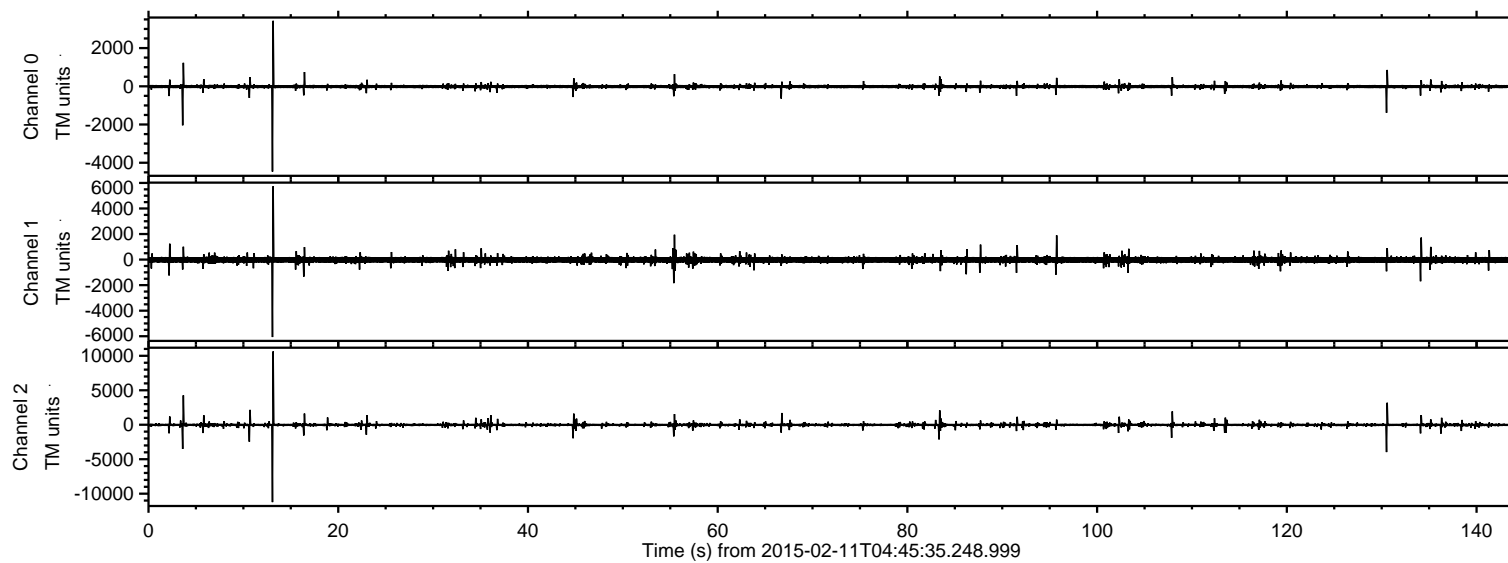

ELMAVAN 3D WAVEFORMS (Measured data sampled at 50 kHz) 49804 packets of 144 samples from 2015-02-11T04:45:35.248.999. Part 14/144

Processed Thu Feb 19 20:43:03 2015 by ELM ver.2012-10-06 from 001\_\_elm20150211\_044534\_\_dat00.bin

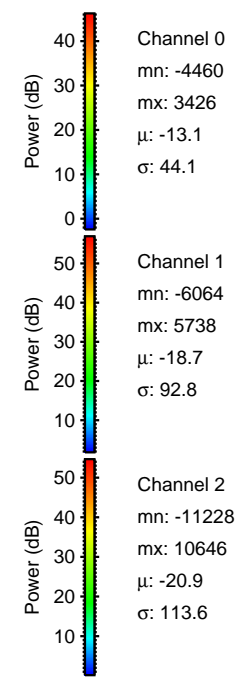
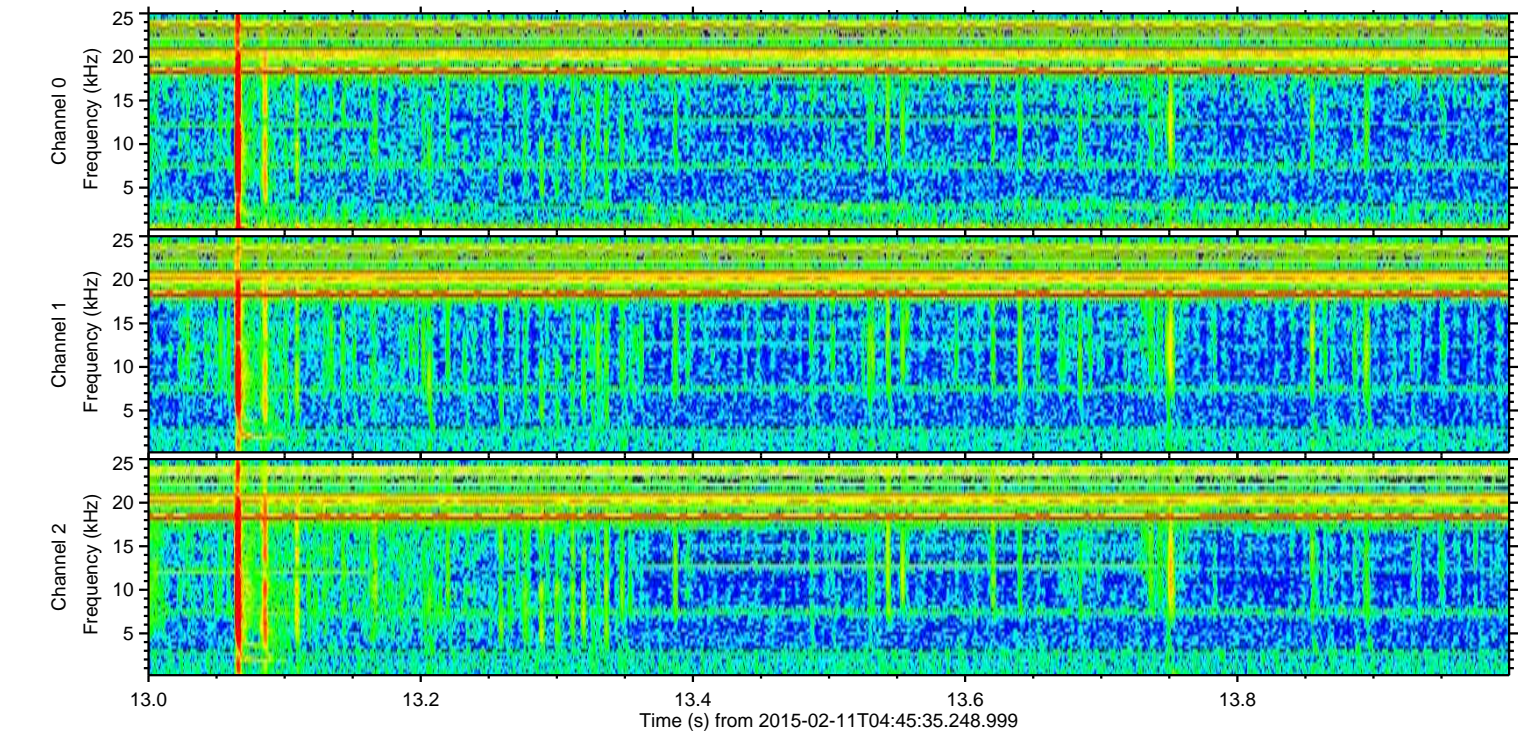
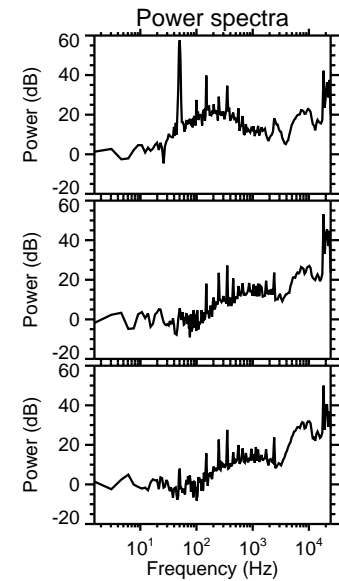
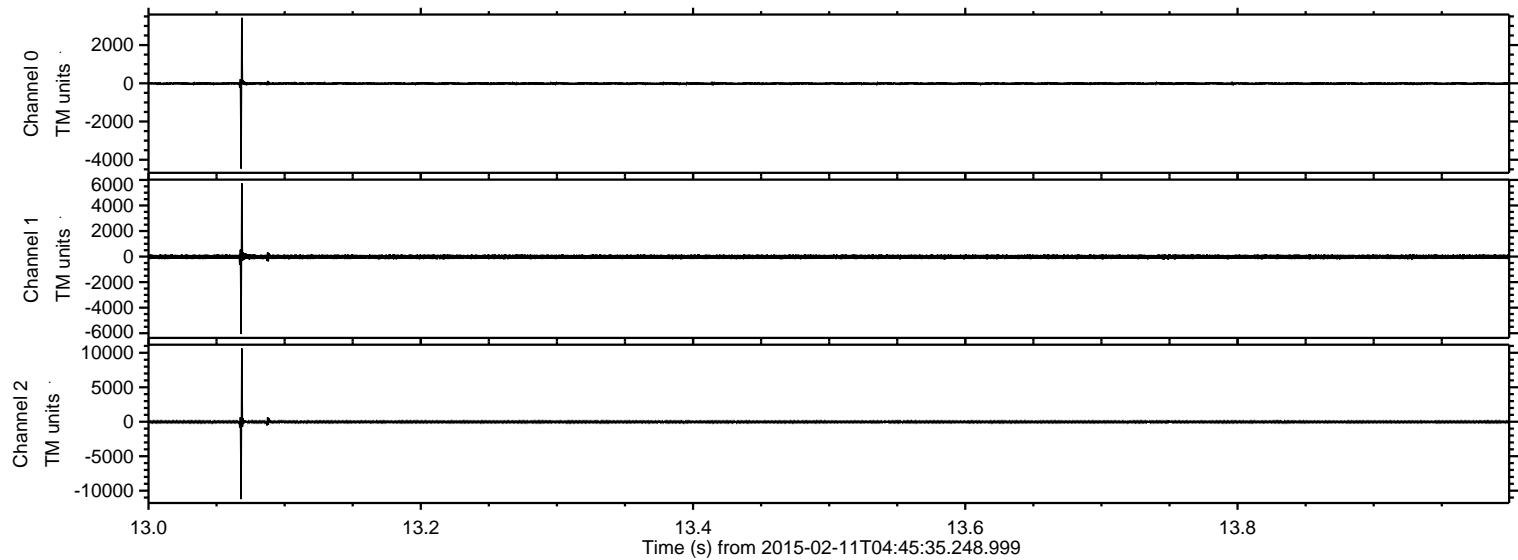



ELMAVAN 3D WAVEFORMS (Measured data sampled at 50 kHz) 49804 packets of 144 samples from 2015-02-11T04:45:35.248.999. Part 4/144

Processed Thu Feb 19 20:43:05 2015 by ELM ver.2012-10-06 from 001\_\_elm20150211\_044534\_\_dat00.bin

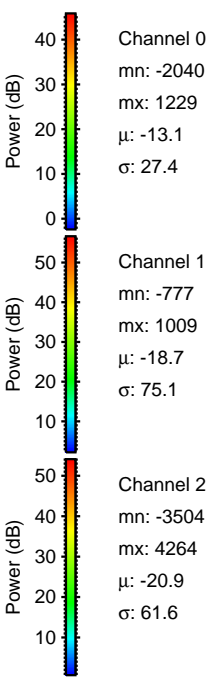
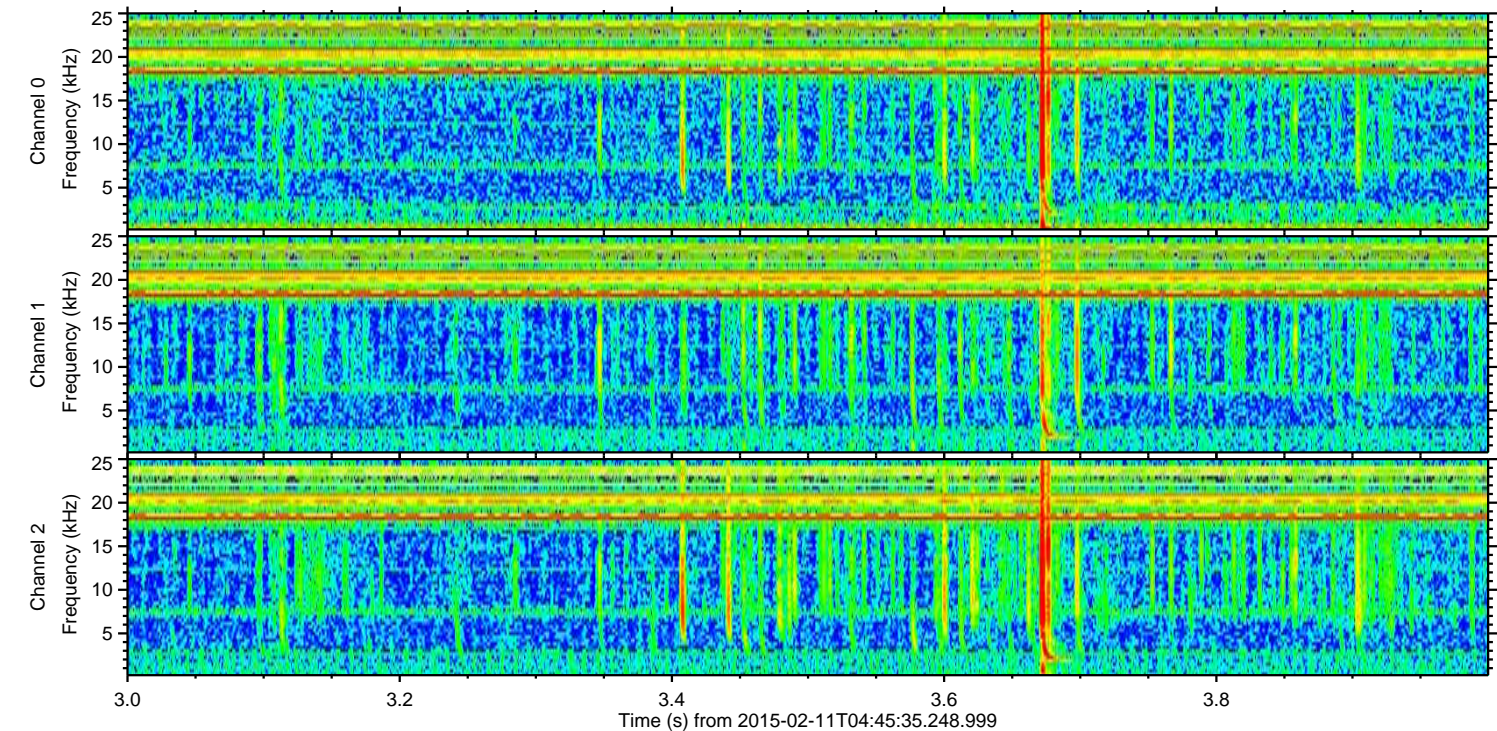
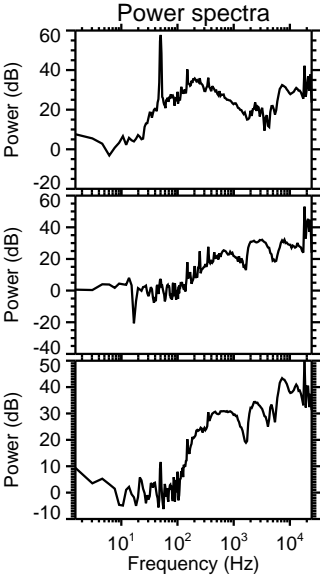
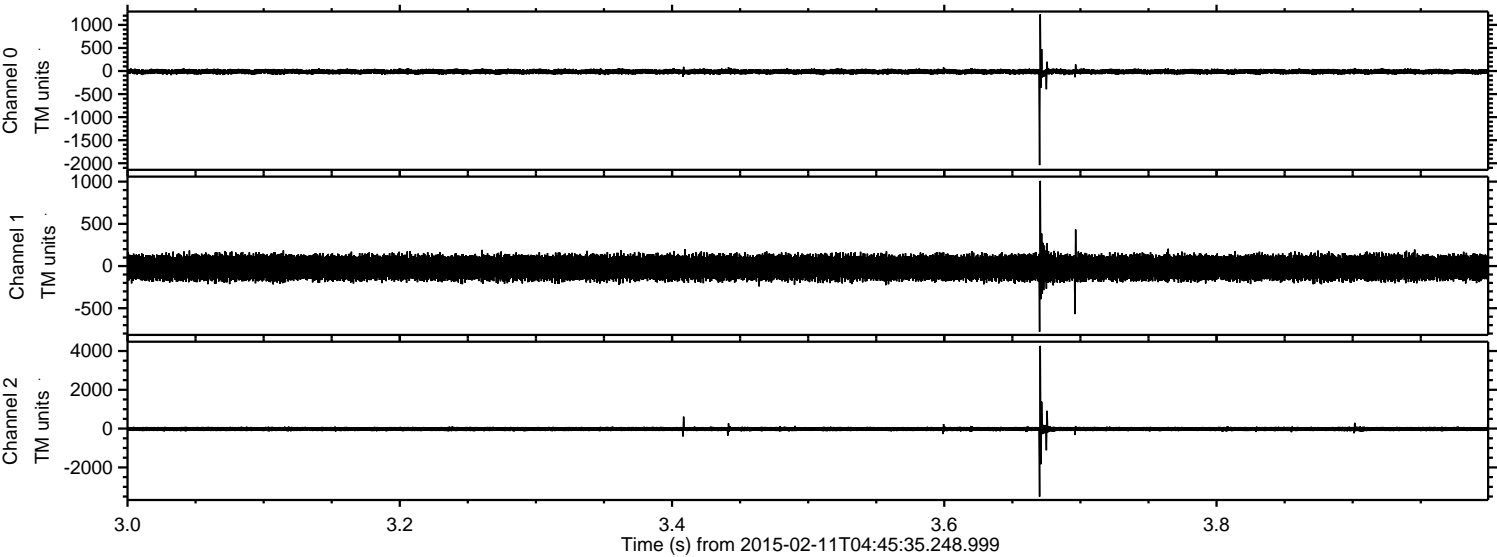



ELMAVAN 3D WAVEFORMS (Measured data sampled at 50 kHz) 49804 packets of 144 samples from 2015-02-11T04:45:35.248.999. Part 131/144

Processed Thu Feb 19 20:43:06 2015 by ELM ver.2012-10-06 from 001\_\_elm20150211\_044534\_\_dat00.bin

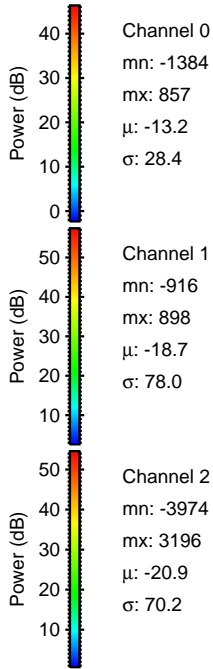
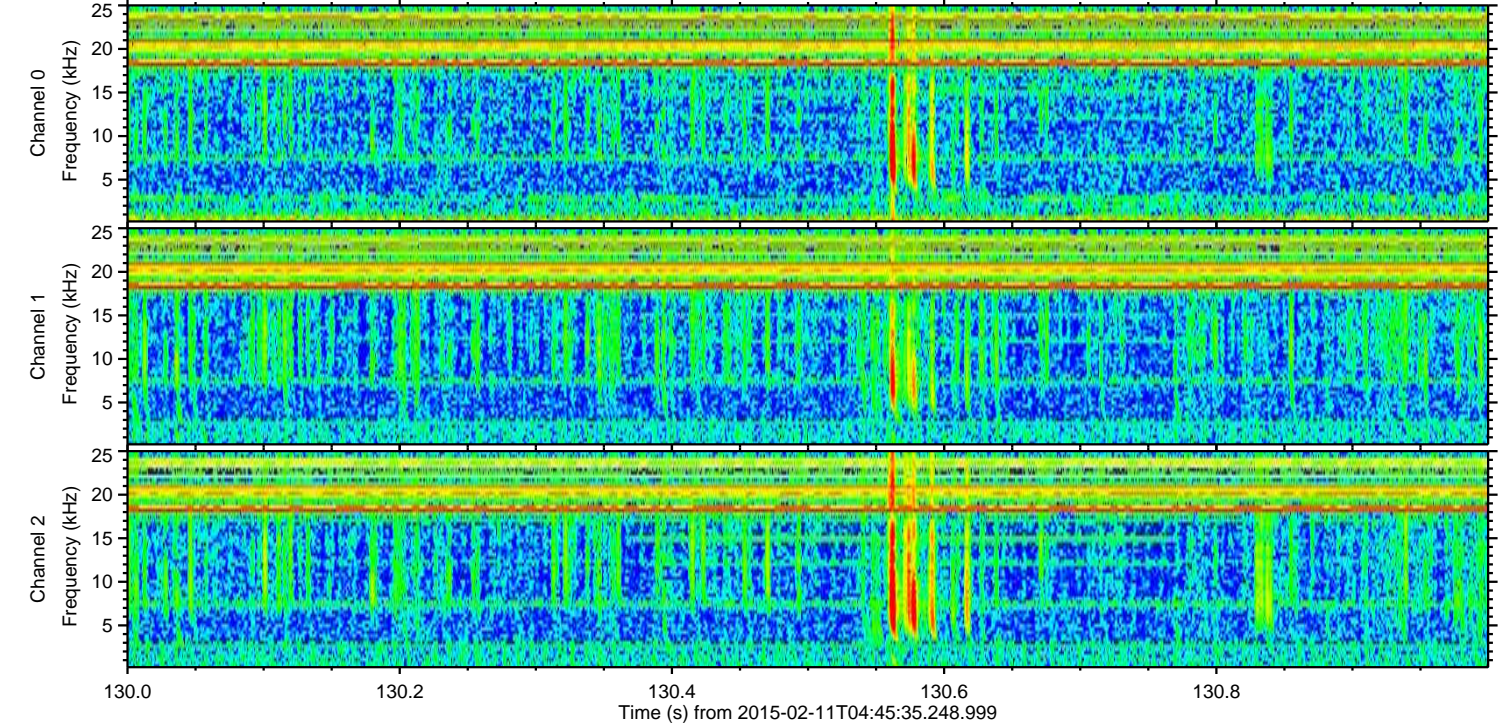
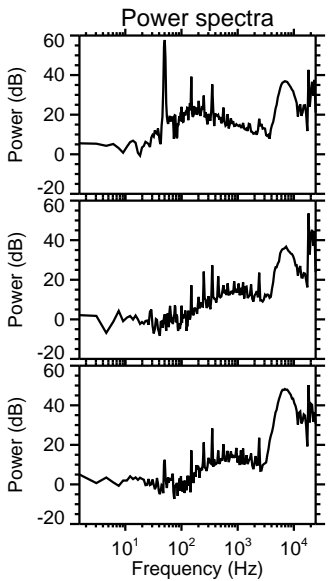
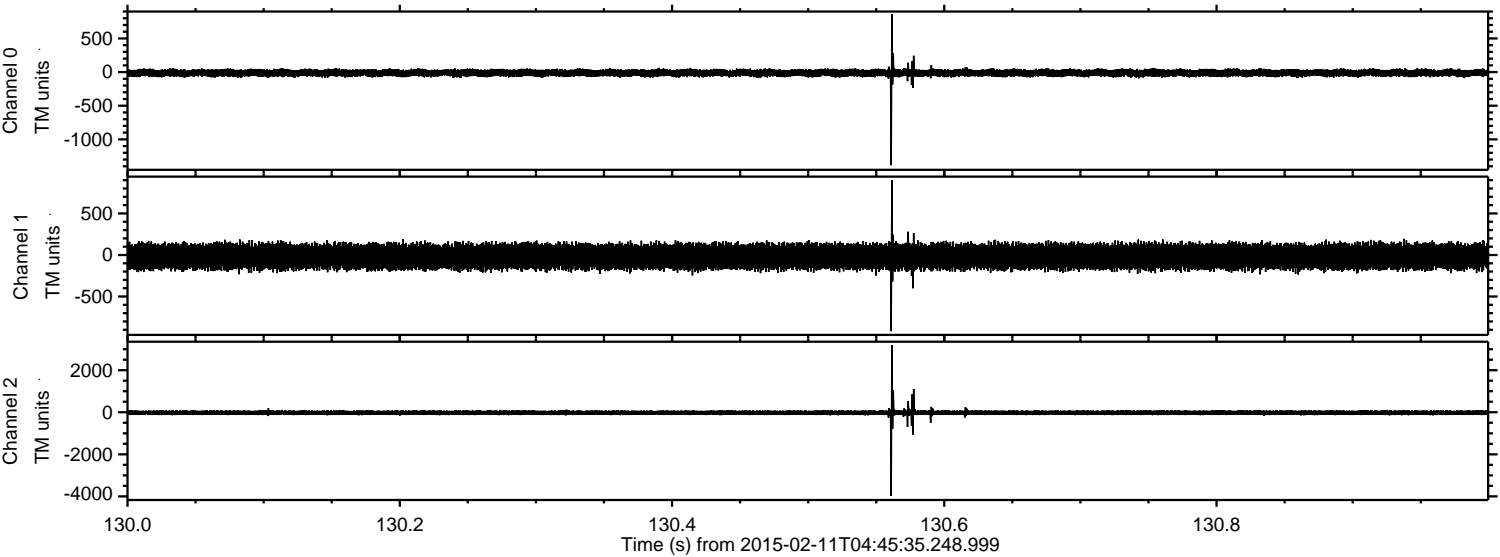



ELMAVAN 3D WAVEFORMS (Measured data sampled at 50 kHz) 49804 packets of 144 samples from 2015-02-11T04:45:35.248.999. Part 11/144

Processed Thu Feb 19 20:43:07 2015 by ELM ver.2012-10-06 from 001\_\_elm20150211\_044534\_\_dat00.bin

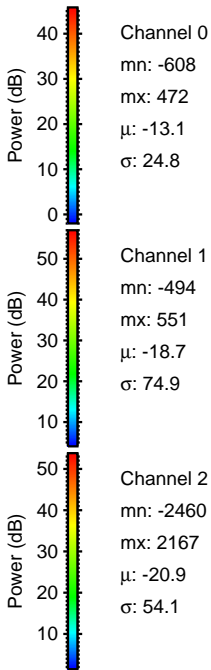
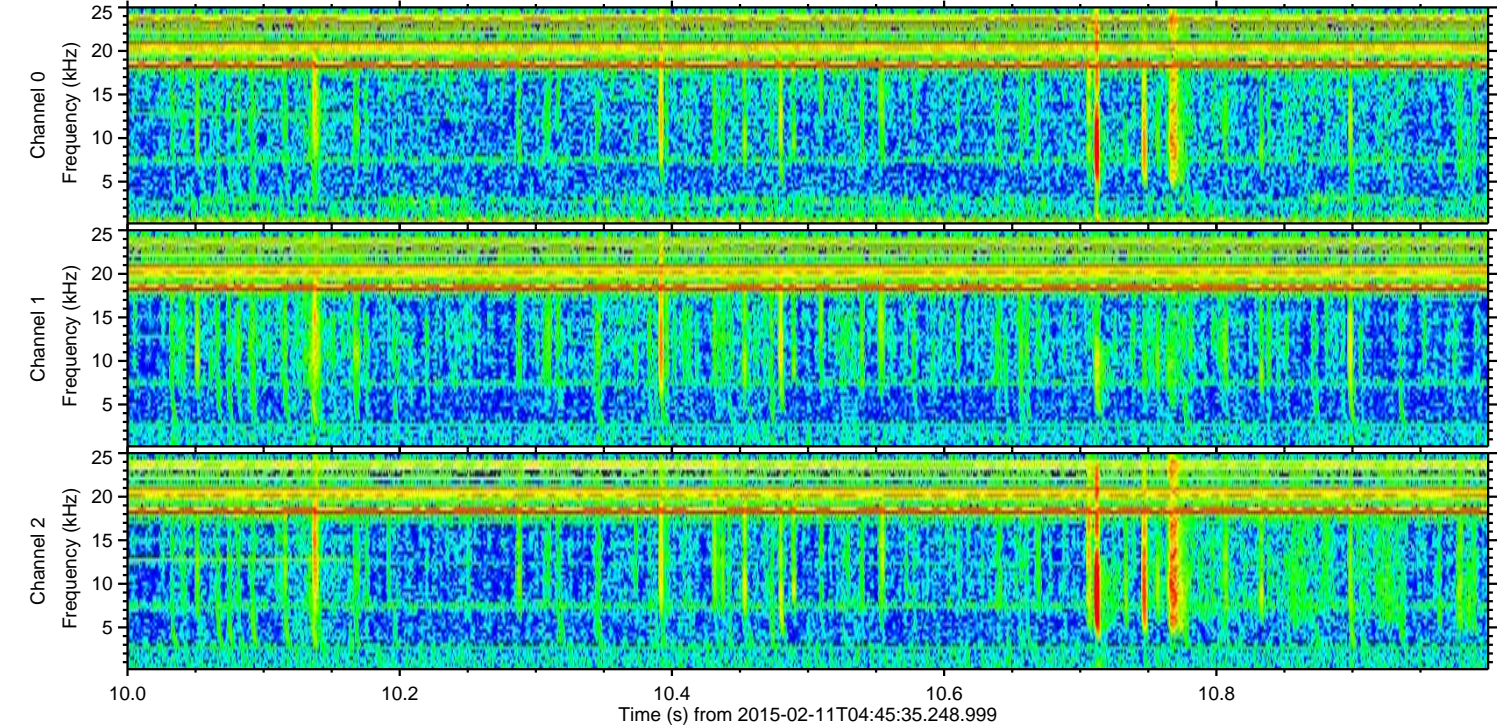
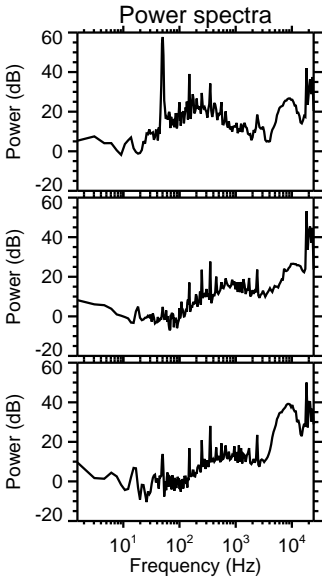
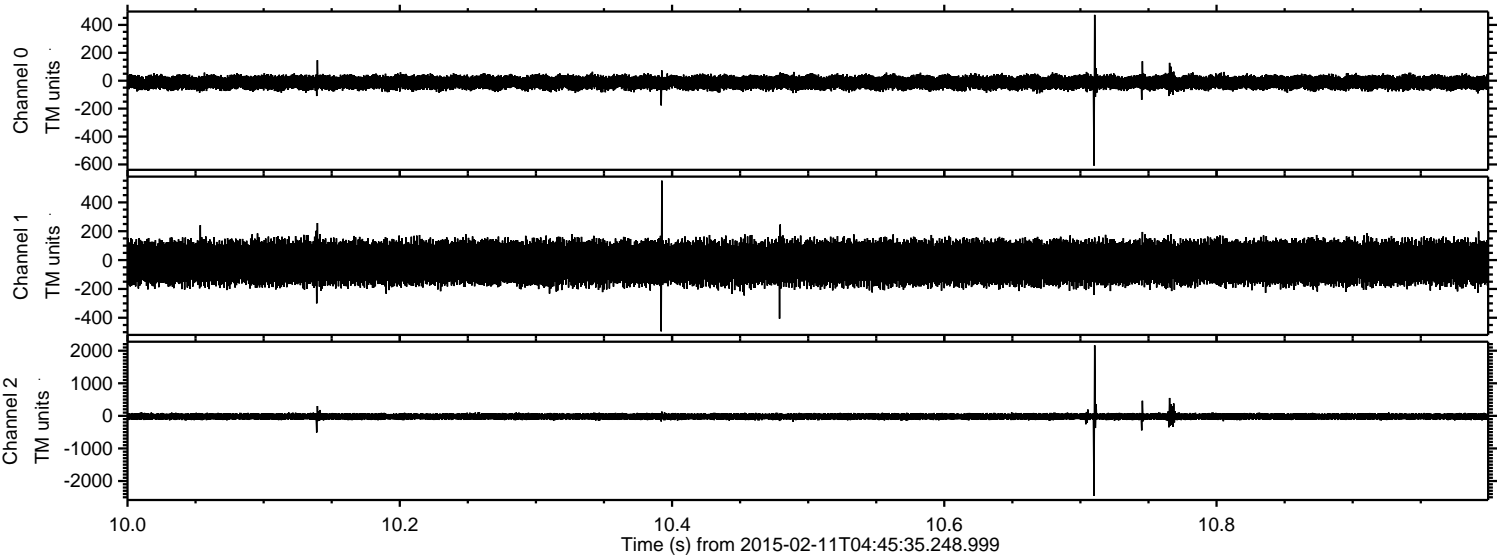



Processed Thu Feb 19 20:43:08 2015 by ELM ver.2012-10-06 from 001\_\_elm20150211\_044534\_\_dat00.bin

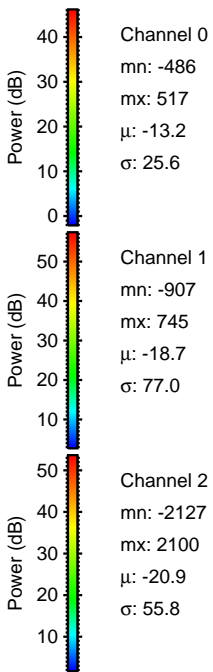
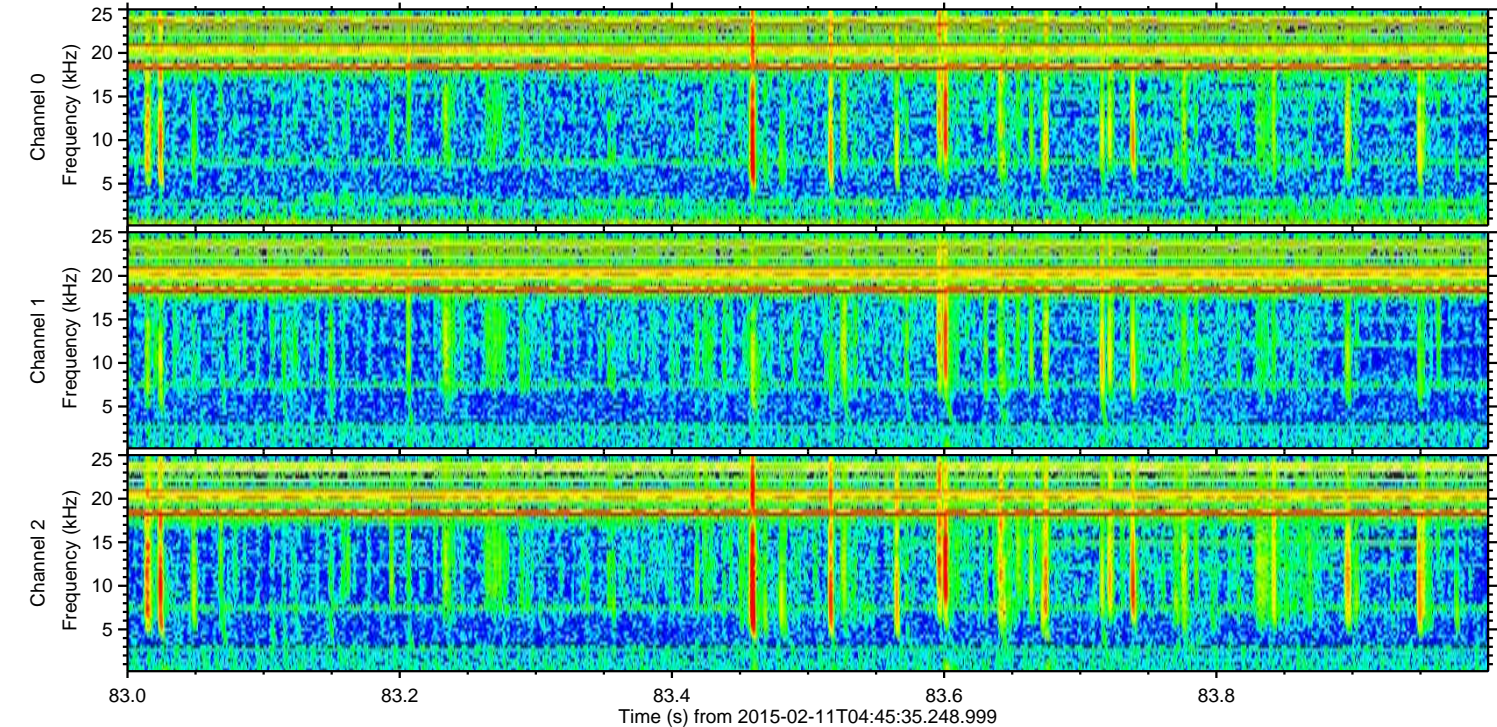
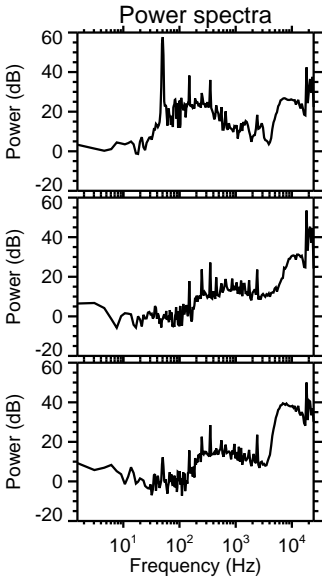
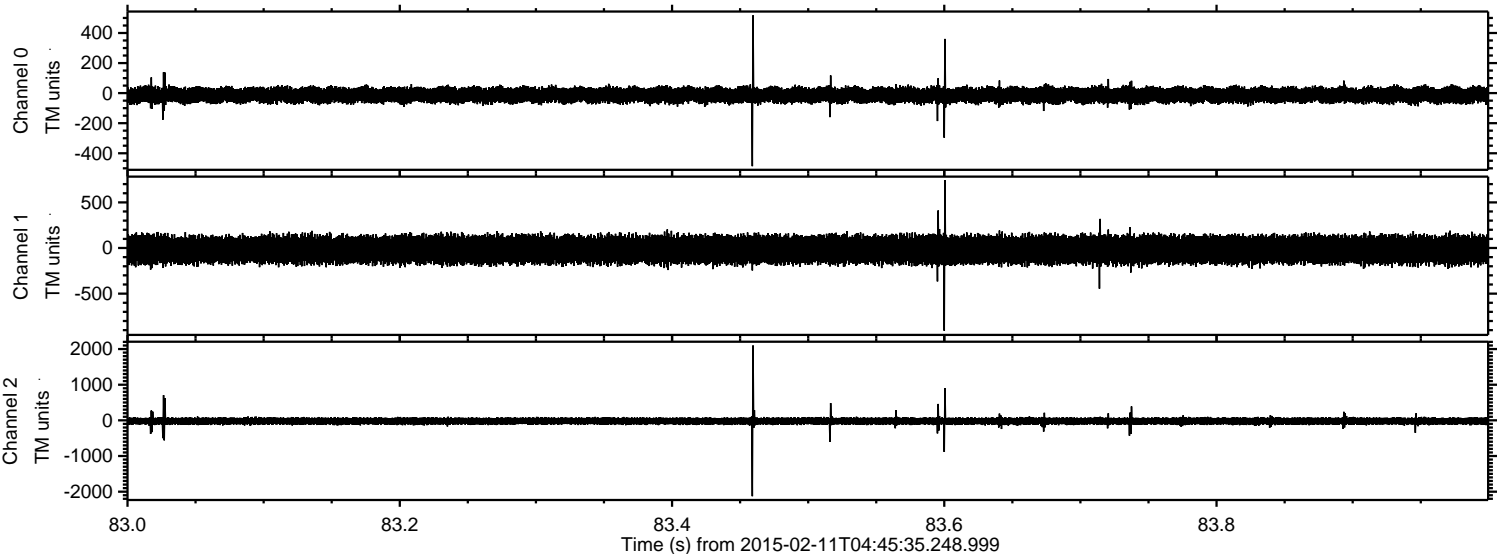

Channel 0  
mn: -486  
mx: 517  
 $\mu$ : -13.2  
 $\sigma$ : 25.6

Channel 1  
mn: -907  
mx: 745  
 $\mu$ : -18.7  
 $\sigma$ : 77.0

Channel 2  
mn: -2127  
mx: 2100  
 $\mu$ : -20.9  
 $\sigma$ : 55.8



ELMAVAN 3D WAVEFORMS (Measured data sampled at 50 kHz) 49804 packets of 144 samples from 2015-02-11T04:45:35.248.999. Part 45/144

Processed Thu Feb 19 20:43:09 2015 by ELM ver.2012-10-06 from 001\_\_elm20150211\_044534\_\_dat00.bin

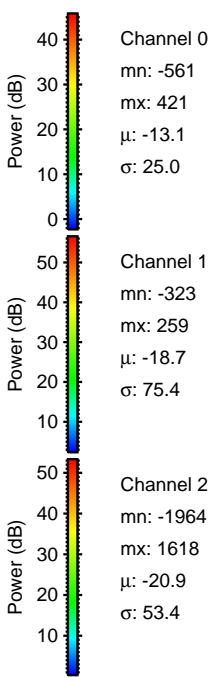
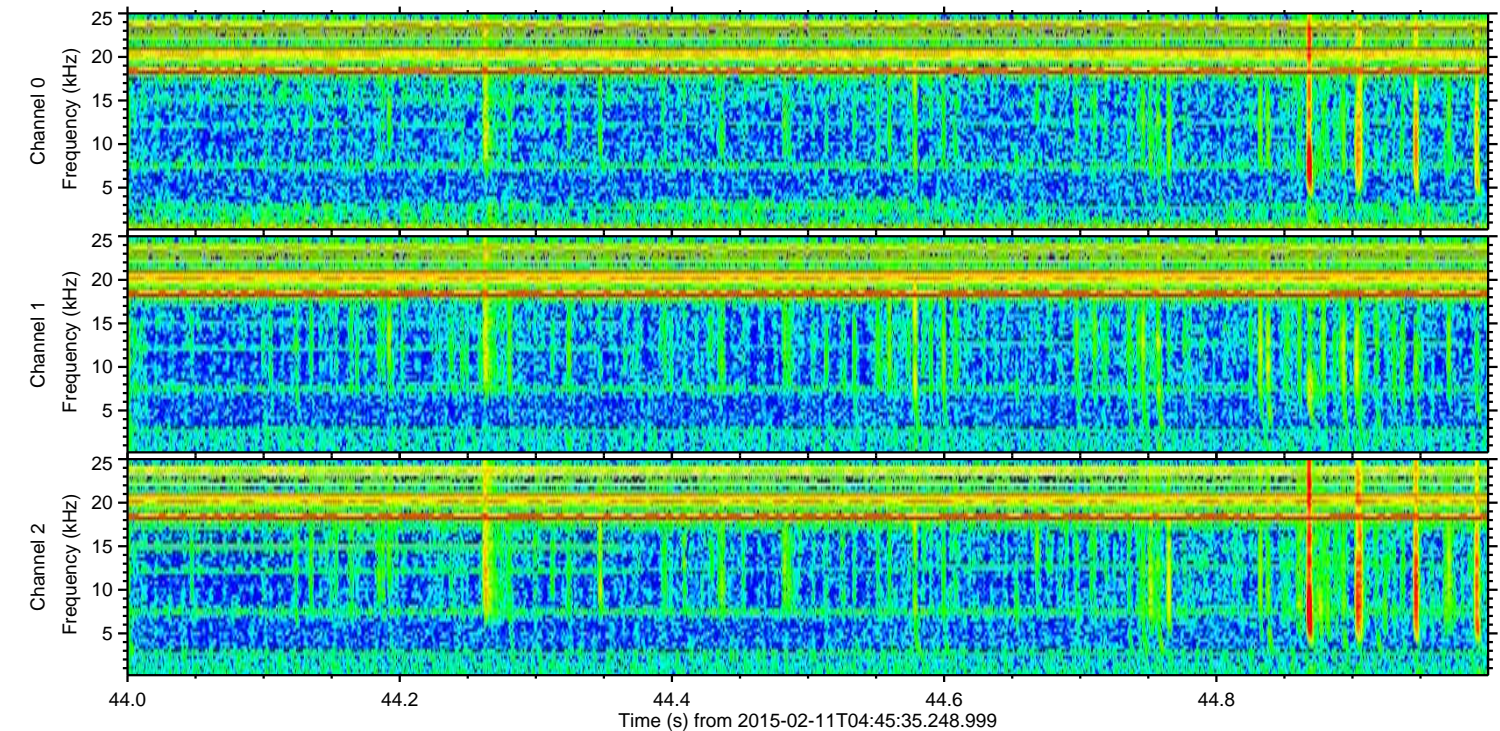
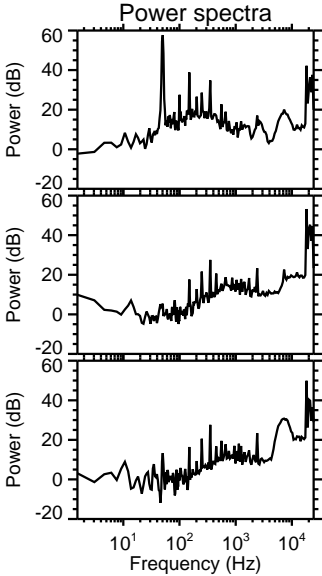
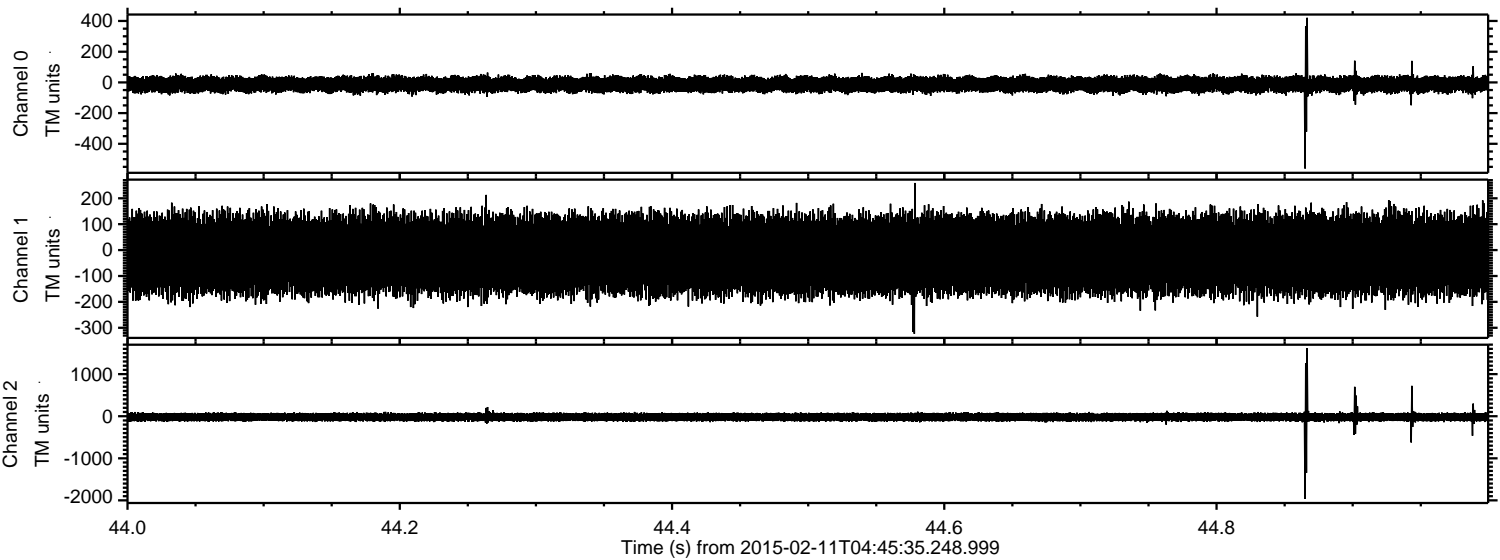

Channel 0  
mn: -561  
mx: 421  
 $\mu$ : -13.1  
 $\sigma$ : 25.0

Channel 1  
mn: -323  
mx: 259  
 $\mu$ : -18.7  
 $\sigma$ : 75.4

Channel 2  
mn: -1964  
mx: 1618  
 $\mu$ : -20.9  
 $\sigma$ : 53.4



Processed Thu Feb 19 20:43:10 2015 by ELM ver.2012-10-06 from 001\_\_elm20150211\_044534\_\_dat00.bin

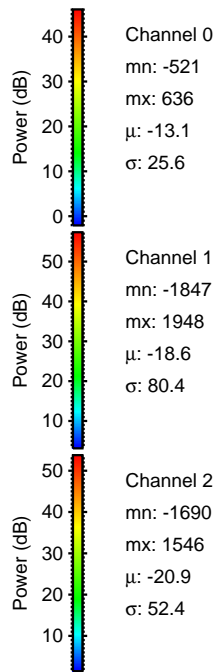
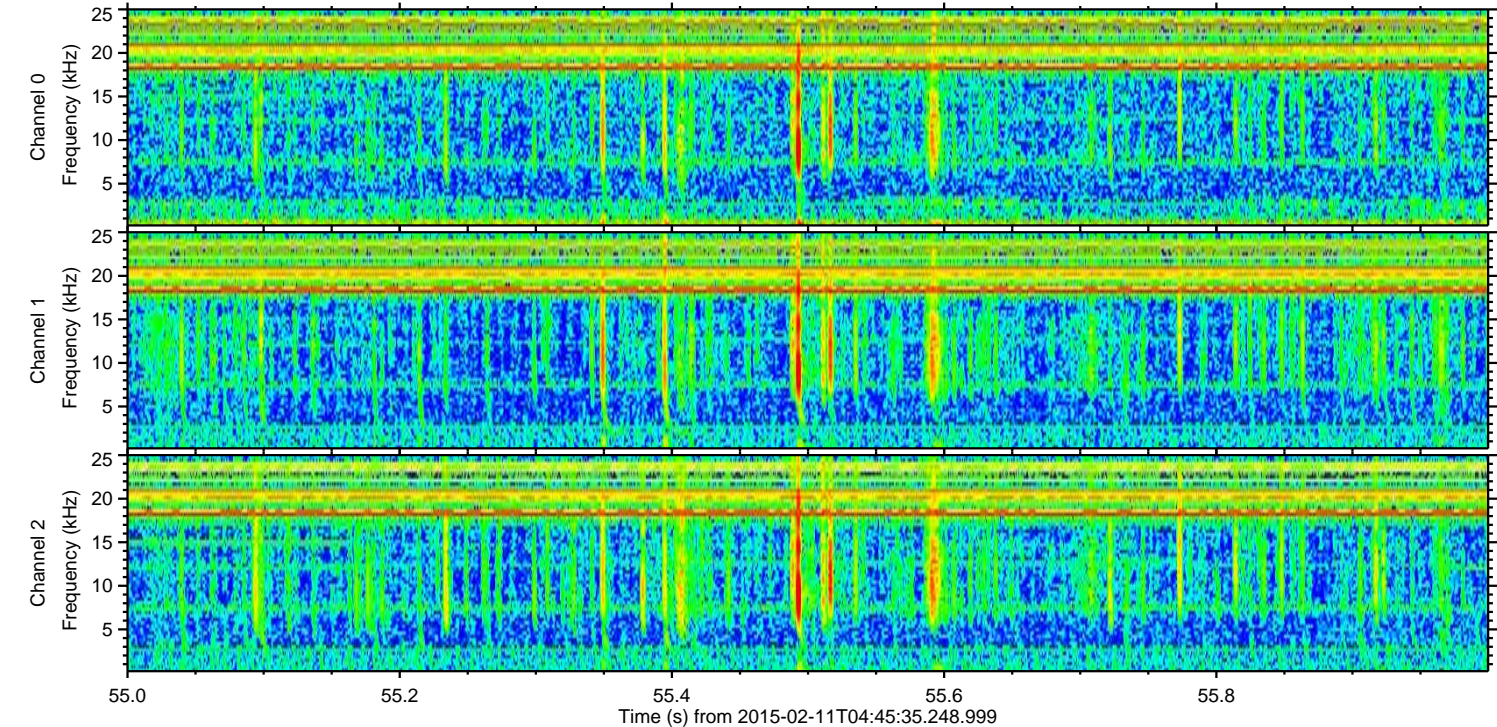
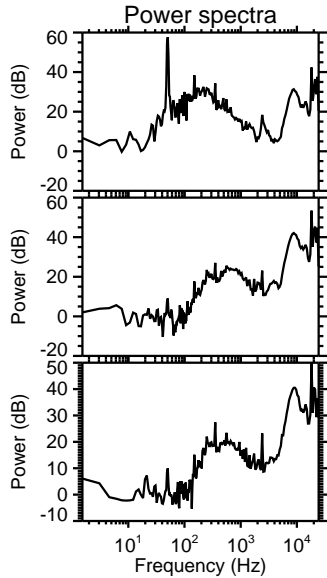
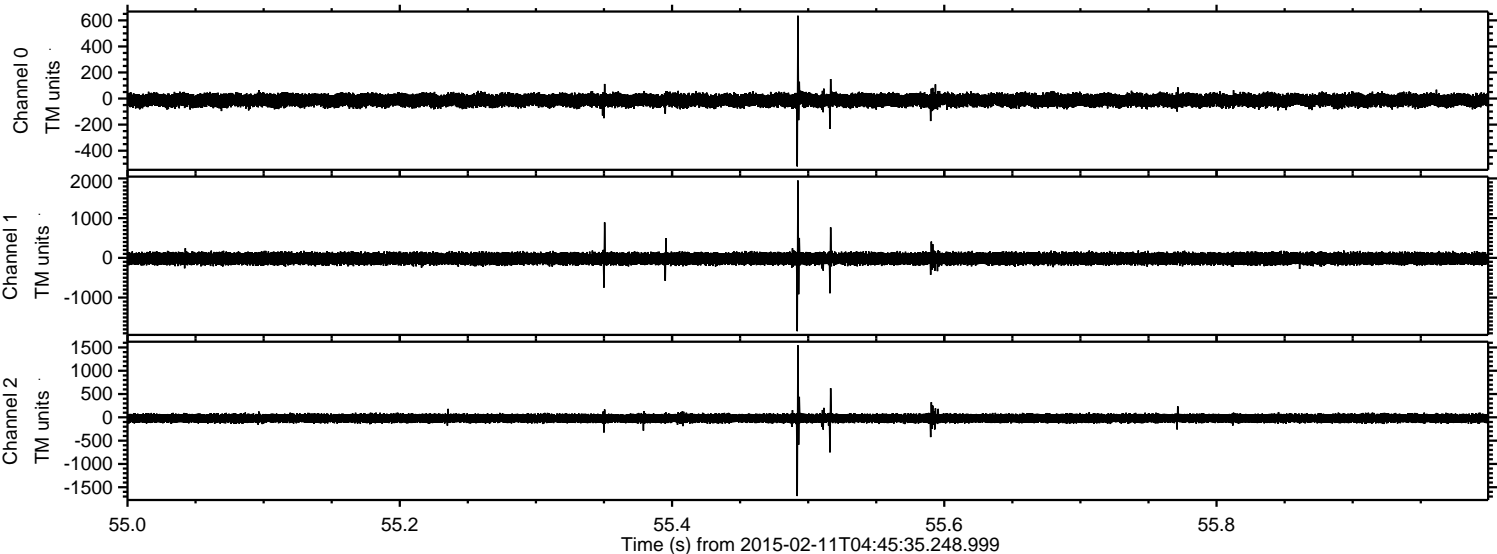



ELMAVAN 3D WAVEFORMS (Measured data sampled at 50 kHz) 49804 packets of 144 samples from 2015-02-11T04:45:35.248.999. Part 108/144

Processed Thu Feb 19 20:43:12 2015 by ELM ver.2012-10-06 from 001\_\_elm20150211\_044534\_\_dat00.bin

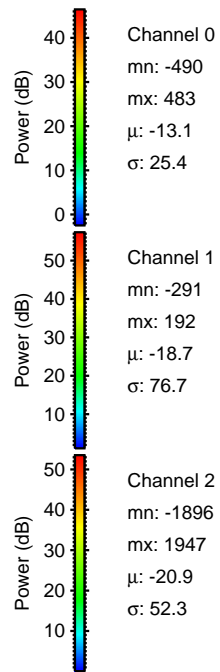
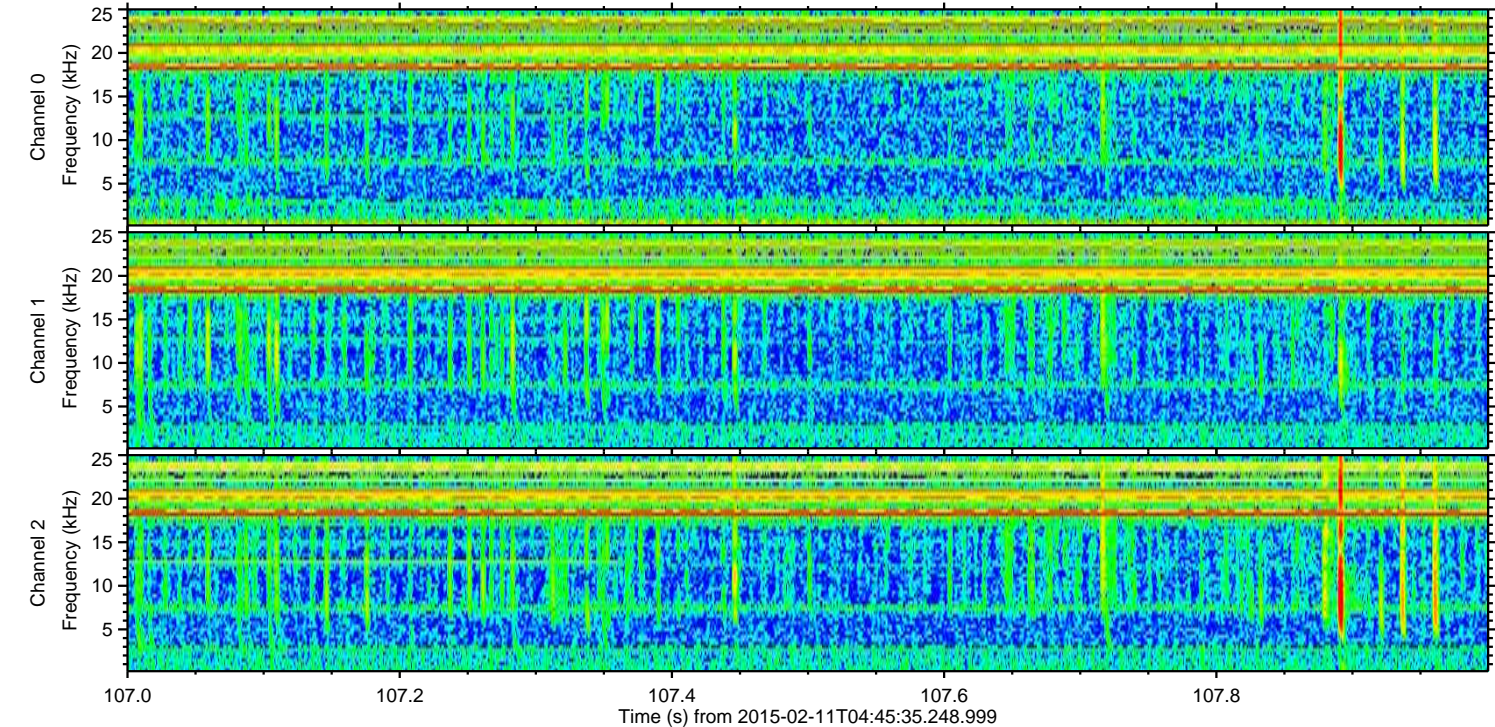
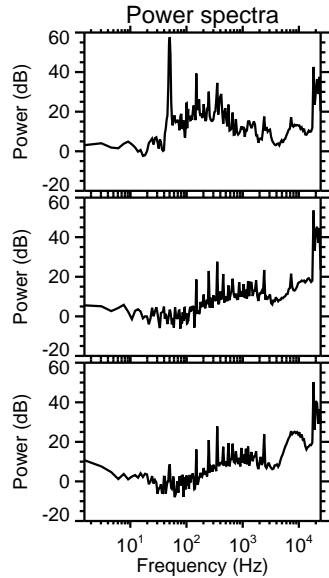
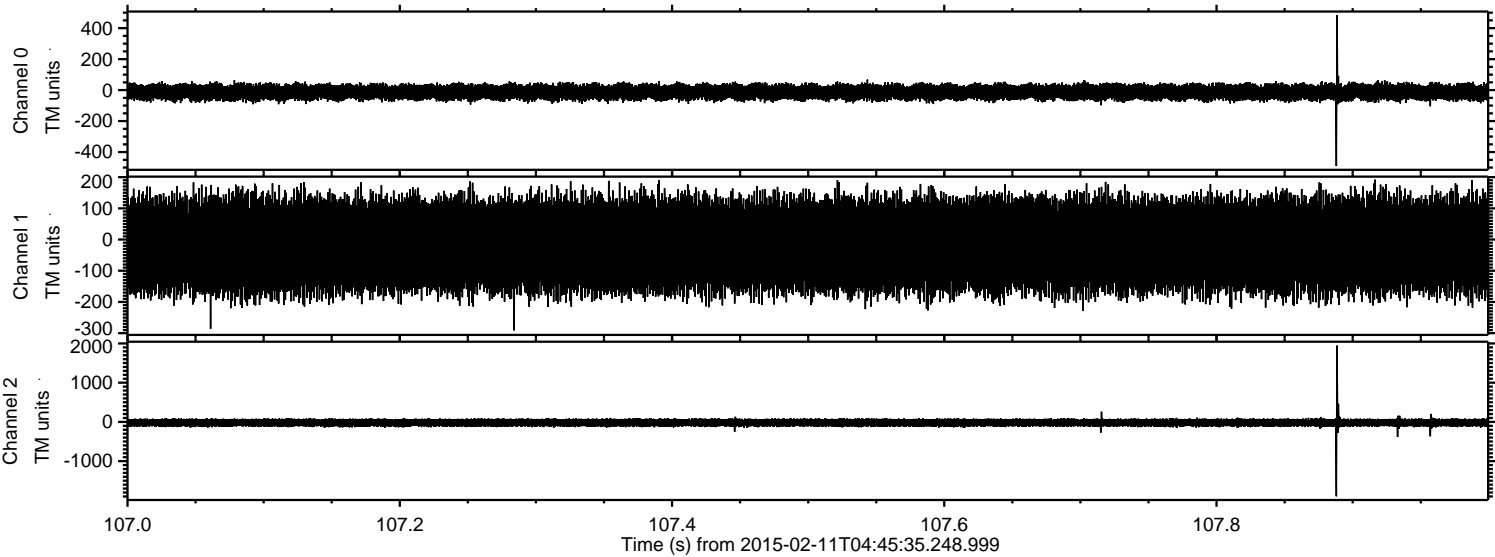



ELMAVAN 3D WAVEFORMS (Measured data sampled at 50 kHz) 49804 packets of 144 samples from 2015-02-11T04:45:35.248.999. Part 96/144

Processed Thu Feb 19 20:43:14 2015 by ELM ver.2012-10-06 from 001\_\_elm20150211\_044534\_\_dat00.bin

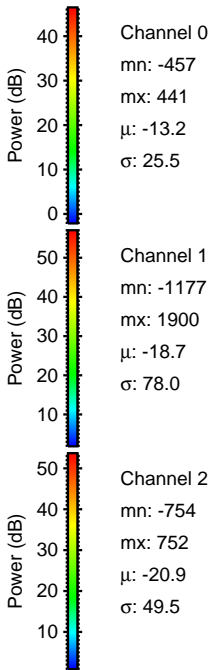
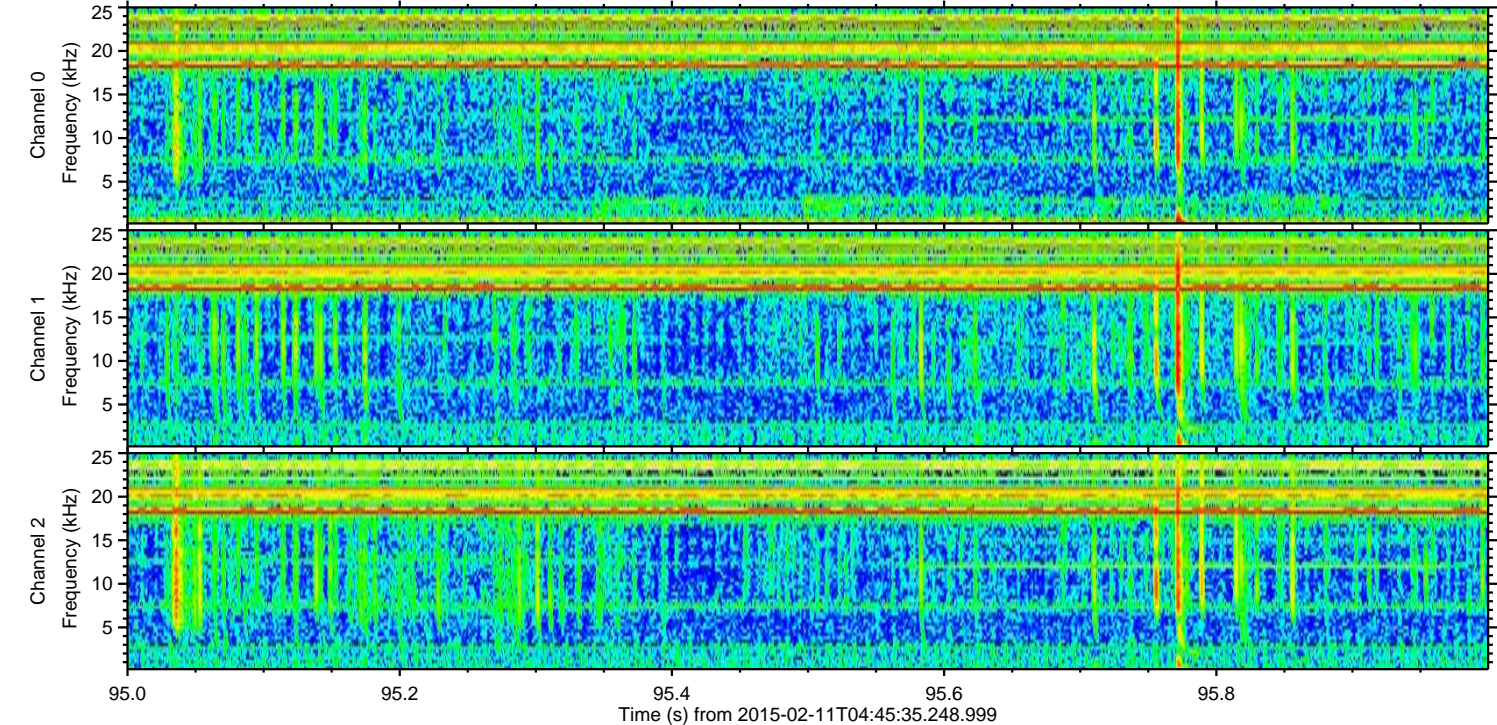
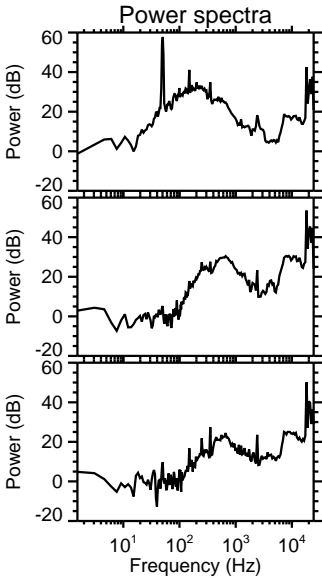
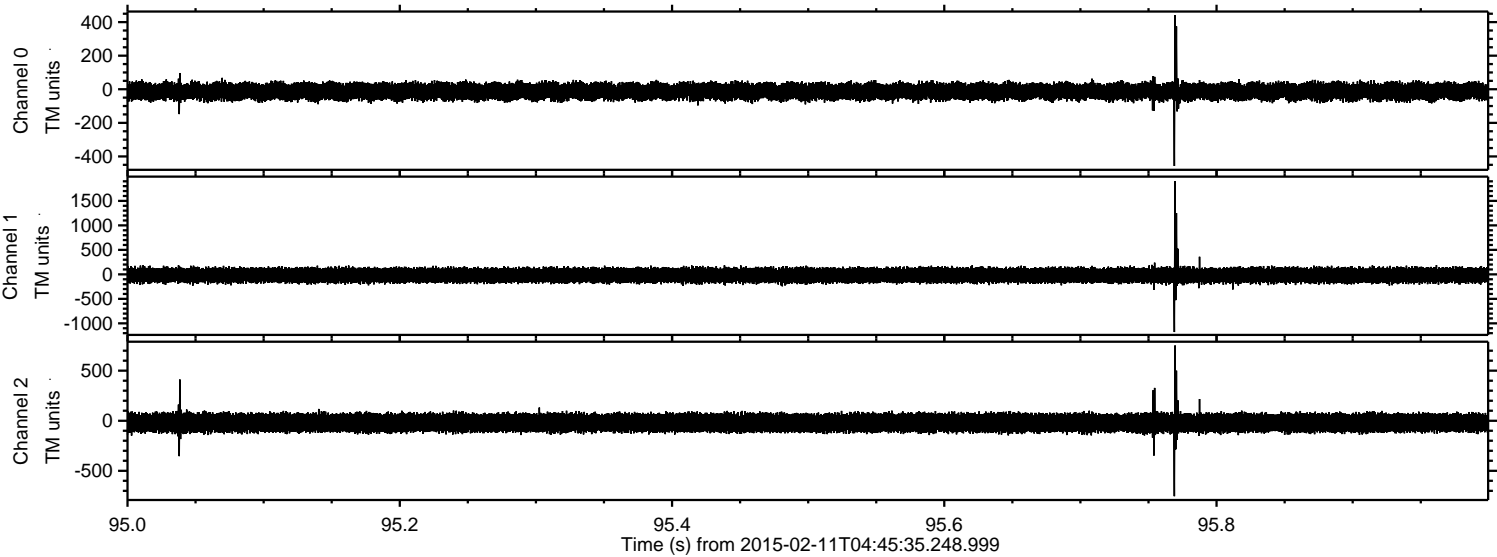



ELMAVAN 3D WAVEFORMS (Measured data sampled at 50 kHz) 49804 packets of 144 samples from 2015-02-11T04:45:35.248.999. Part 31/144

Processed Thu Feb 19 20:43:16 2015 by ELM ver.2012-10-06 from 001\_\_elm20150211\_044534\_\_dat00.bin

