

# ELMAVAN 3D WAVEFORMS (Measured data sampled at 50 kHz) 49801 packets of 144 samples from 2015-02-11T02:40:31.676.999.

Processed Thu Feb 19 19:57:14 2015 by ELM ver.2012-10-06 from 001\_\_elm20150211\_024030\_\_dat00.bin

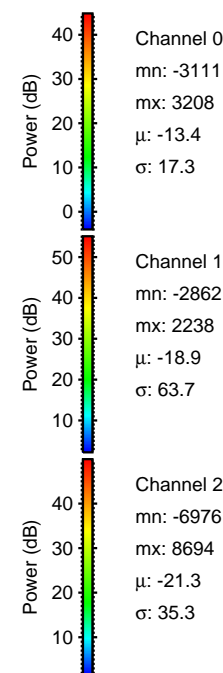

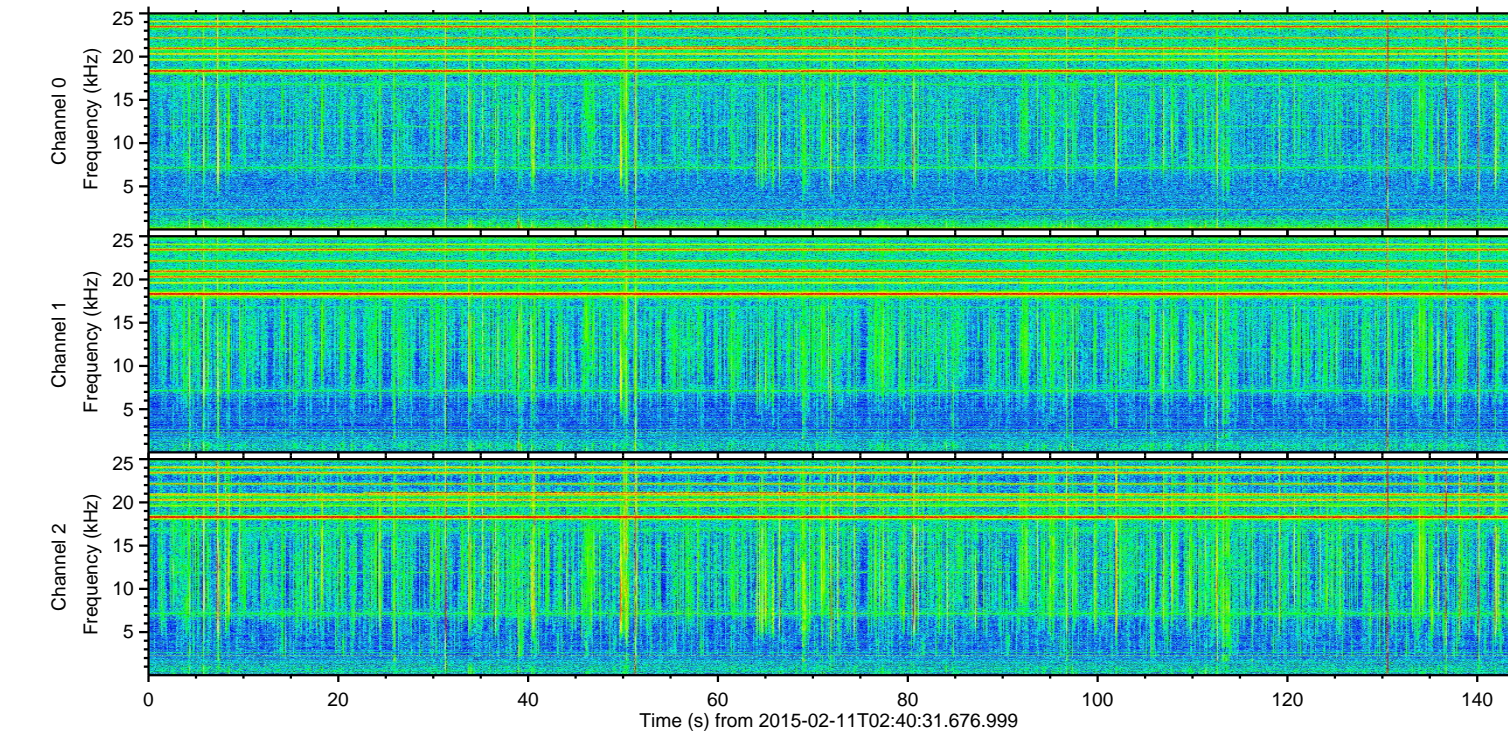
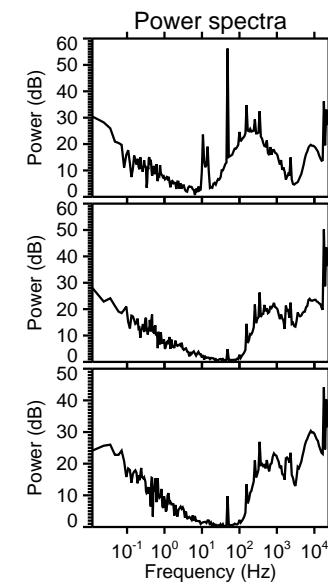
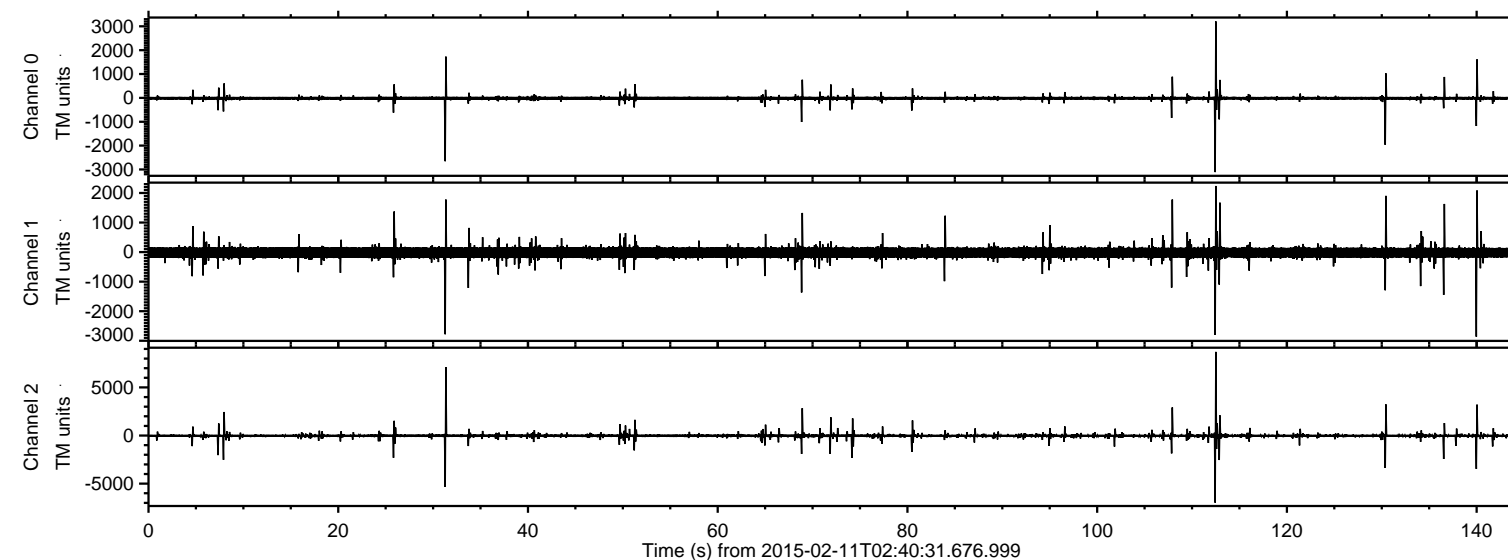

ELMAVAN 3D WAVEFORMS (Measured data sampled at 50 kHz) 49801 packets of 144 samples from 2015-02-11T02:40:31.676.999. Part 113/144

Processed Thu Feb 19 19:57:31 2015 by ELM ver.2012-10-06 from 001\_\_elm20150211\_024030\_\_dat00.bin

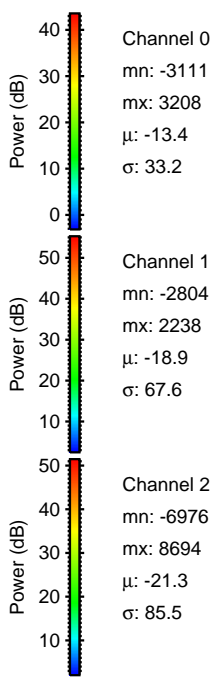
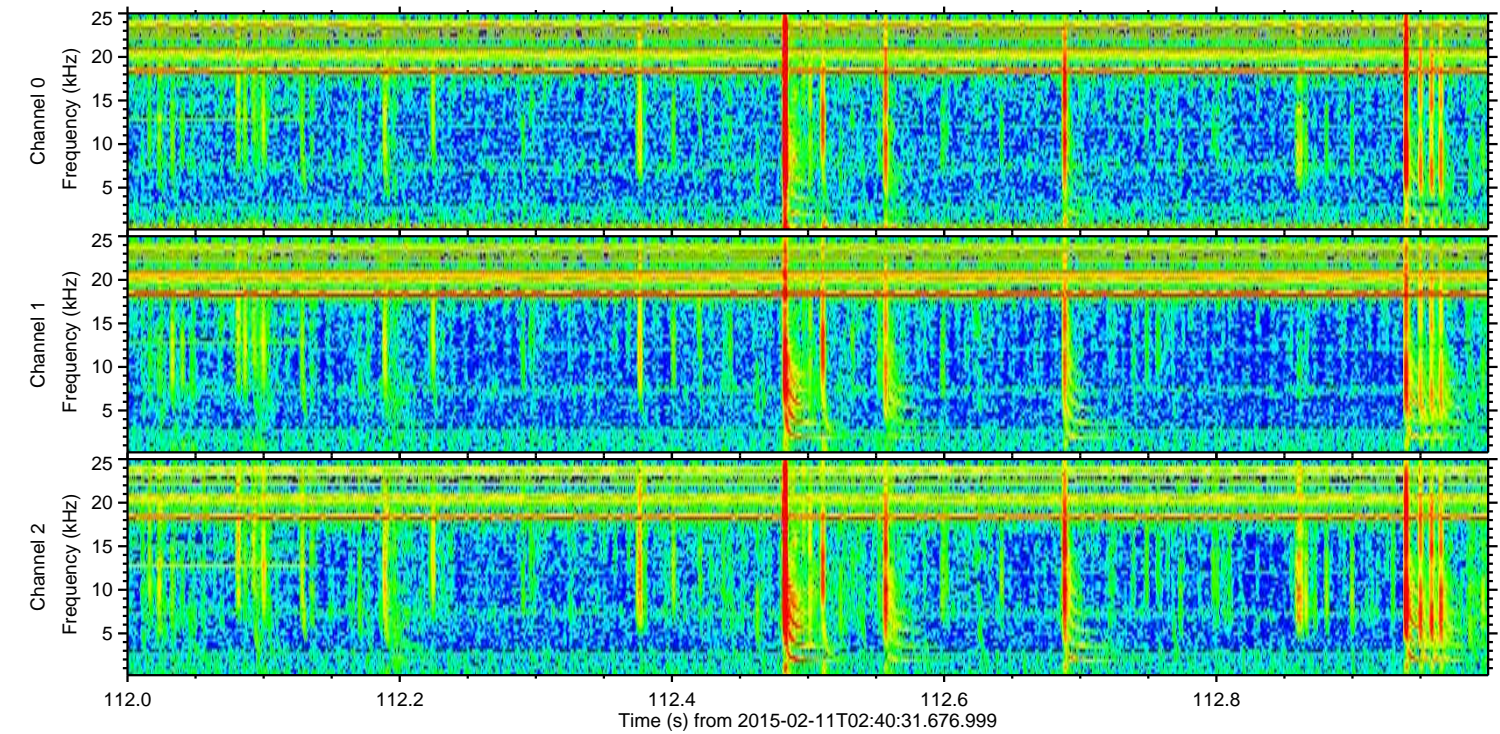
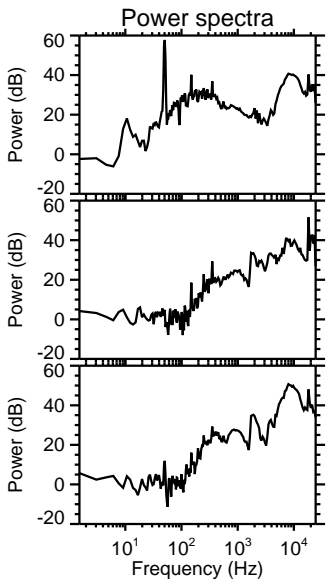
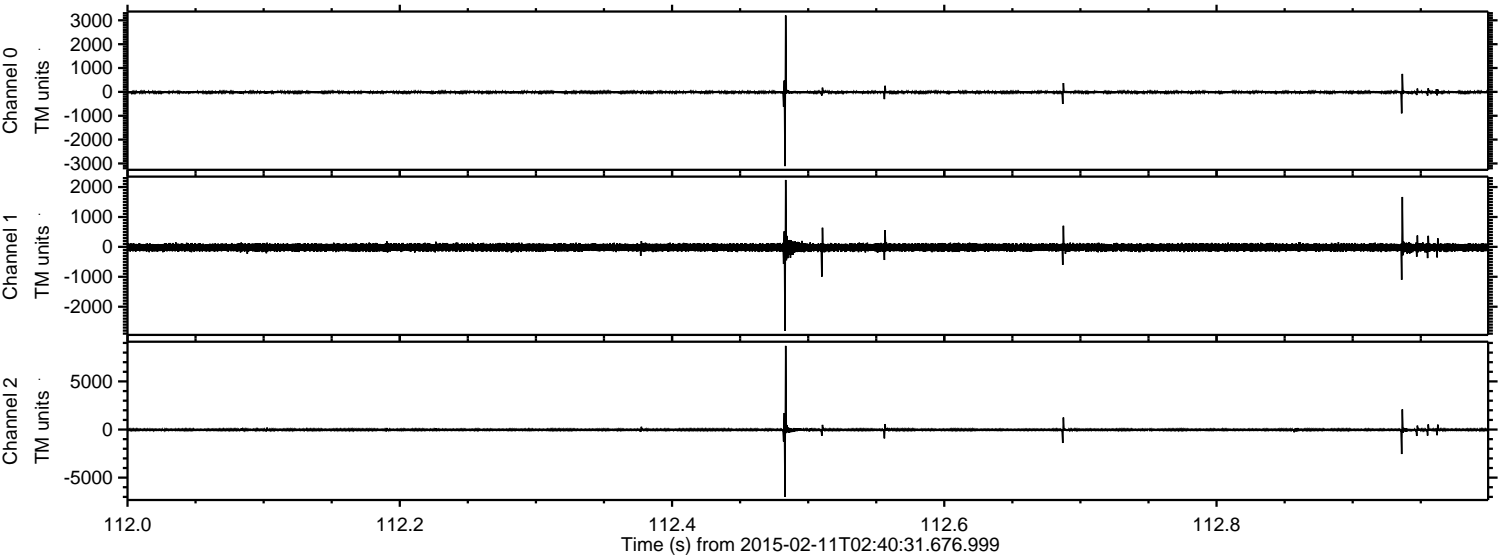



Processed Thu Feb 19 19:57:32 2015 by ELM ver.2012-10-06 from 001\_\_elm20150211\_024030\_\_dat00.bin

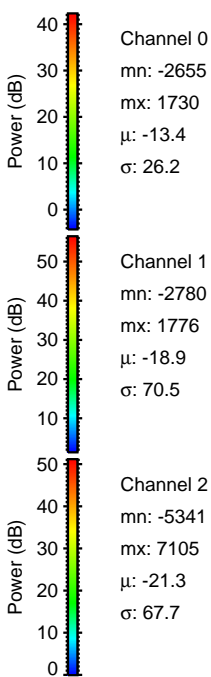
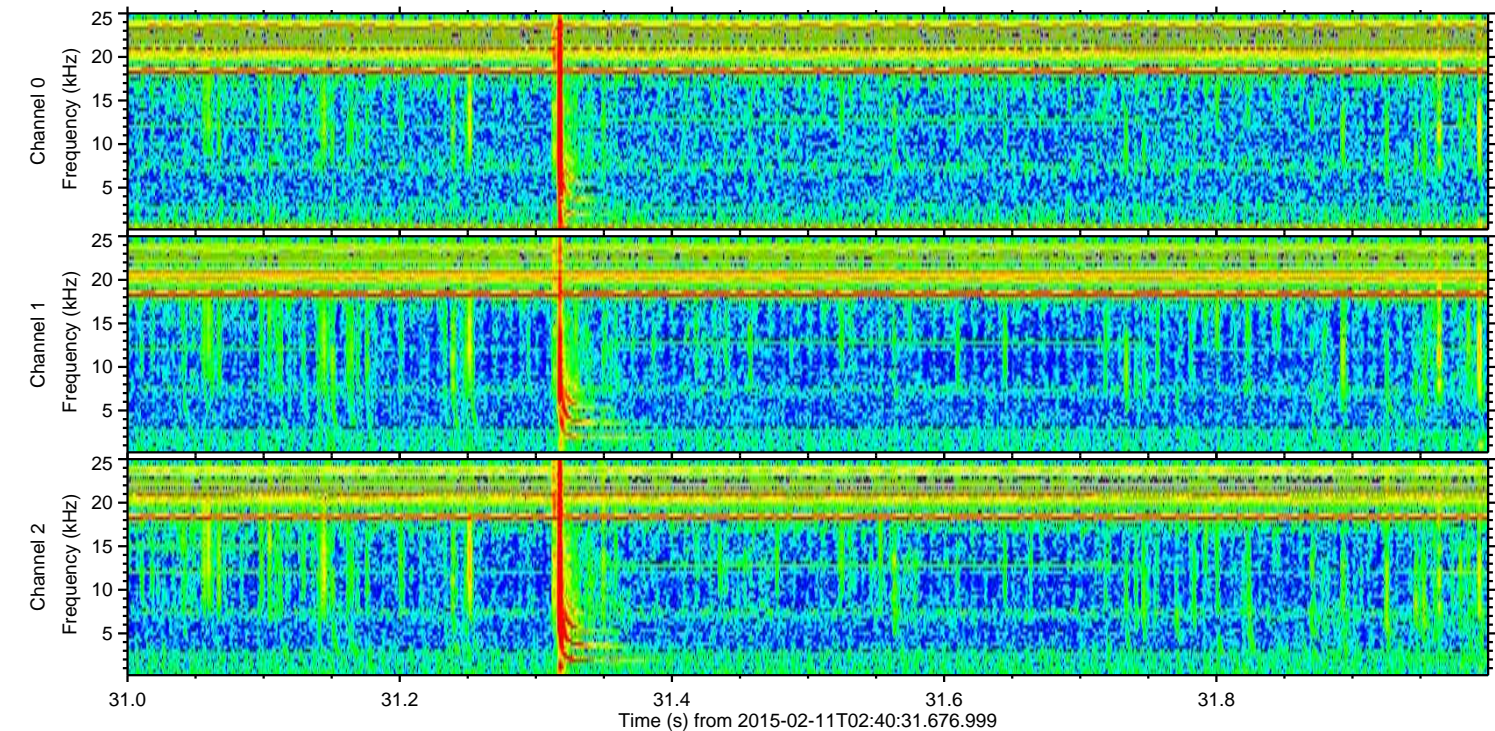
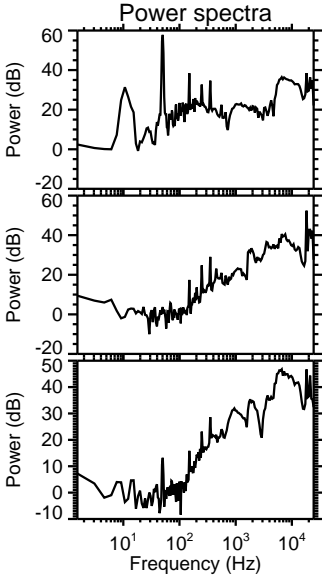
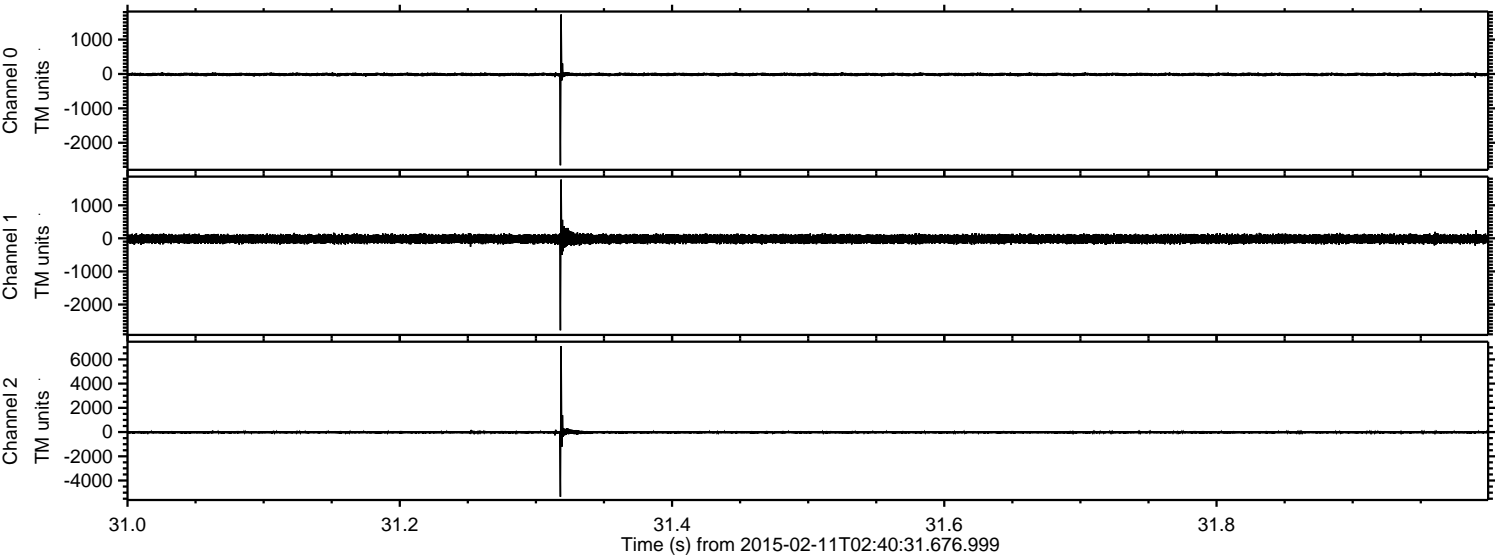



ELMAVAN 3D WAVEFORMS (Measured data sampled at 50 kHz) 49801 packets of 144 samples from 2015-02-11T02:40:31.676.999. Part 141/144

Processed Thu Feb 19 19:57:33 2015 by ELM ver.2012-10-06 from 001\_\_elm20150211\_024030\_\_dat00.bin

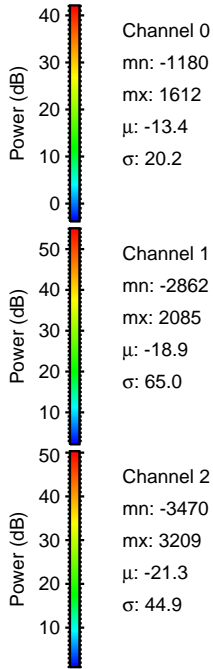
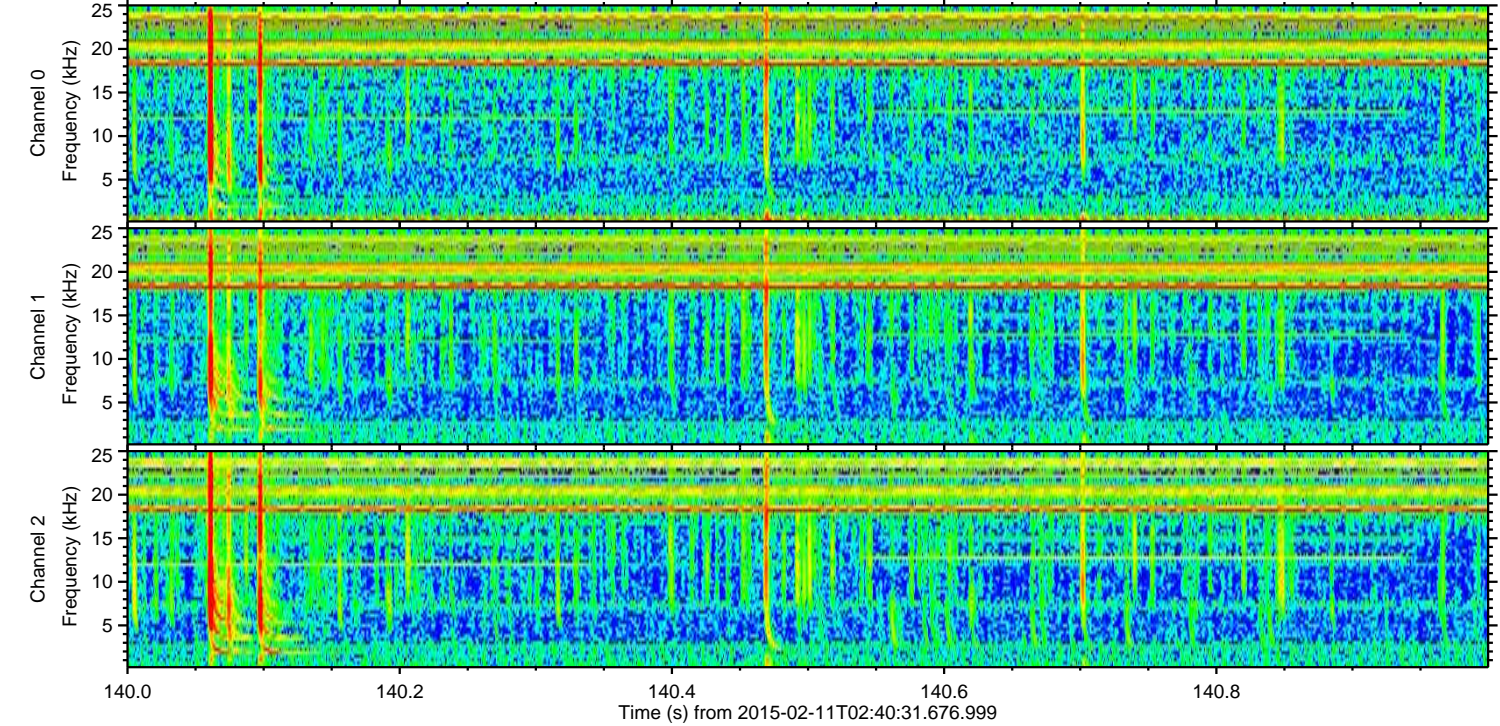
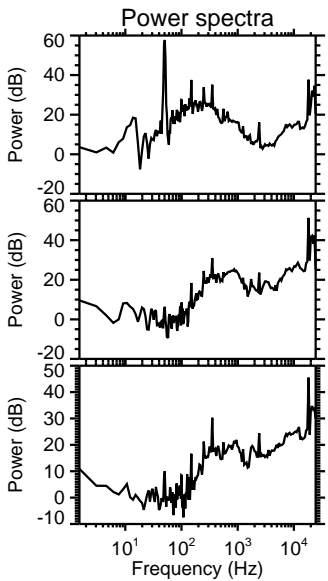
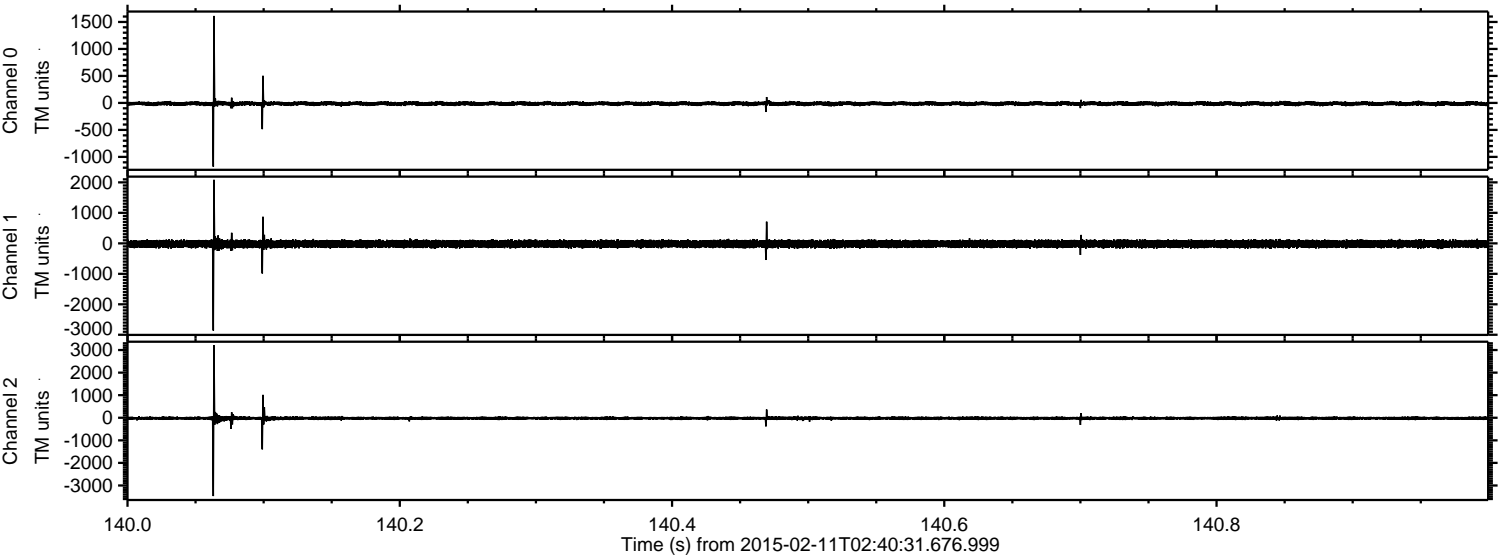



ELMAVAN 3D WAVEFORMS (Measured data sampled at 50 kHz) 49801 packets of 144 samples from 2015-02-11T02:40:31.676.999. Part 131/144

Processed Thu Feb 19 19:57:34 2015 by ELM ver.2012-10-06 from 001\_\_elm20150211\_024030\_\_dat00.bin

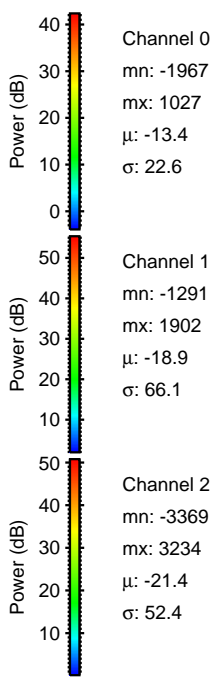
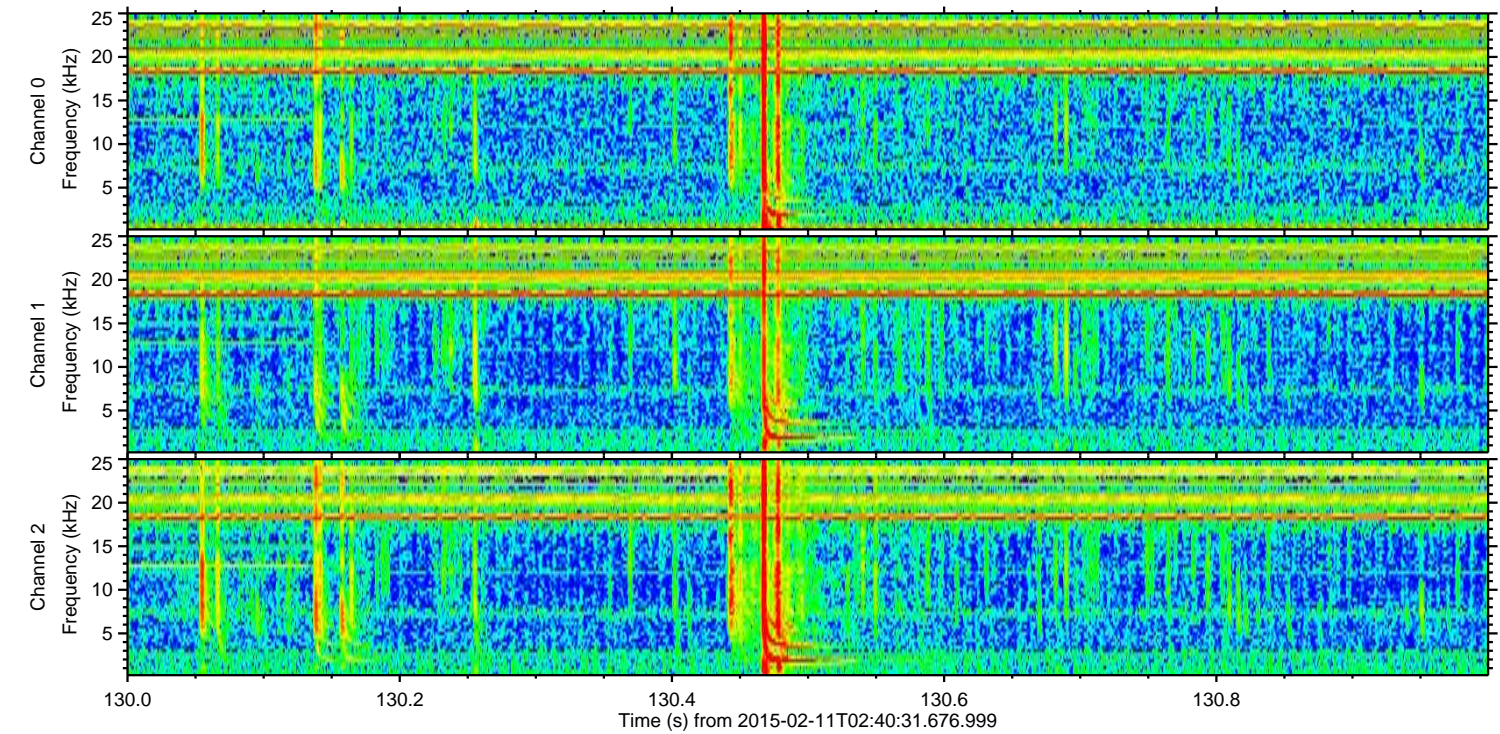
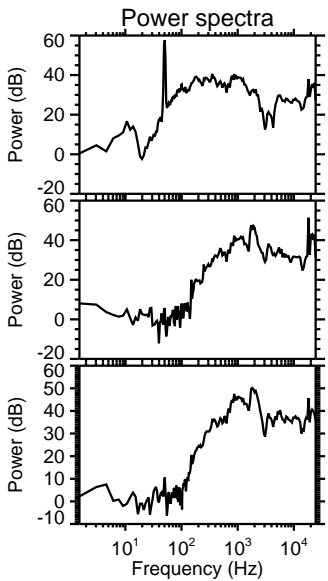
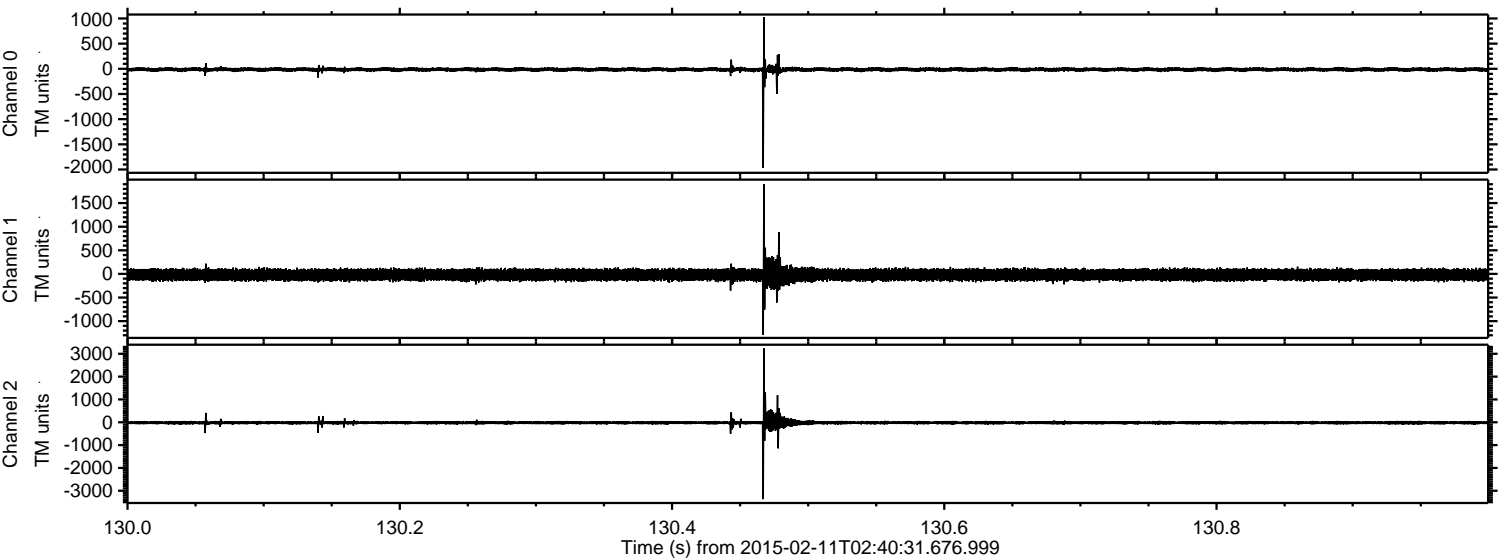

Channel 0  
mn: -1967  
mx: 1027  
 $\mu$ : -13.4  
 $\sigma$ : 22.6

Channel 1  
mn: -1291  
mx: 1902  
 $\mu$ : -18.9  
 $\sigma$ : 66.1

Channel 2  
mn: -3369  
mx: 3234  
 $\mu$ : -21.4  
 $\sigma$ : 52.4



ELMAVAN 3D WAVEFORMS (Measured data sampled at 50 kHz) 49801 packets of 144 samples from 2015-02-11T02:40:31.676.999. Part 108/144

Processed Thu Feb 19 19:57:36 2015 by ELM ver.2012-10-06 from 001\_\_elm20150211\_024030\_\_dat00.bin

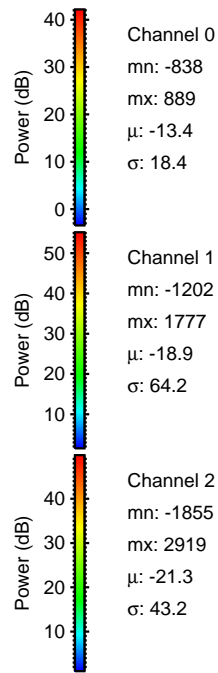
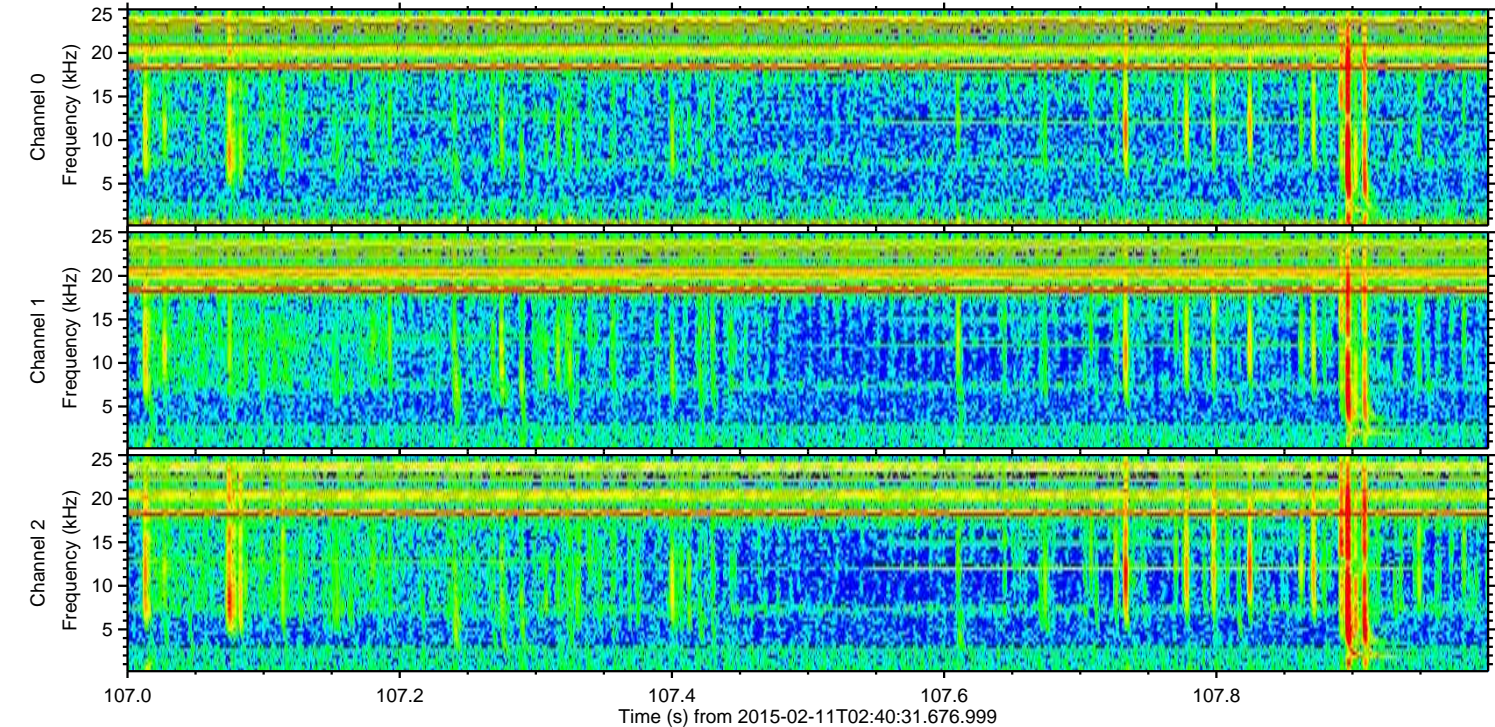
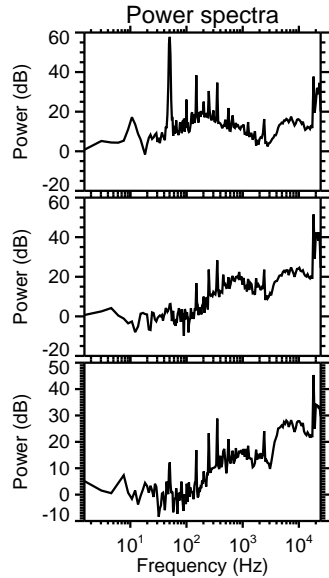
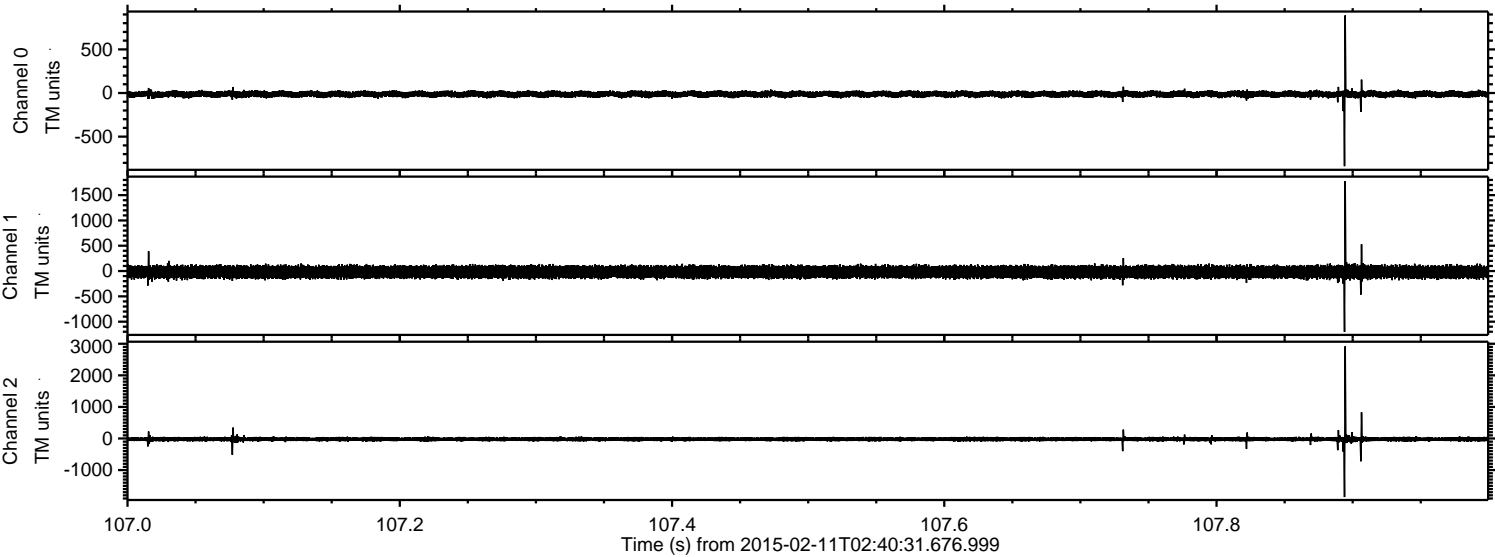



Processed Thu Feb 19 19:57:38 2015 by ELM ver.2012-10-06 from 001\_\_elm20150211\_024030\_\_dat00.bin

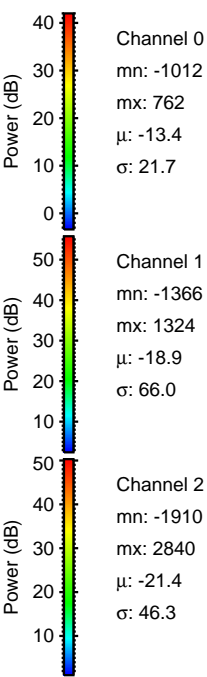
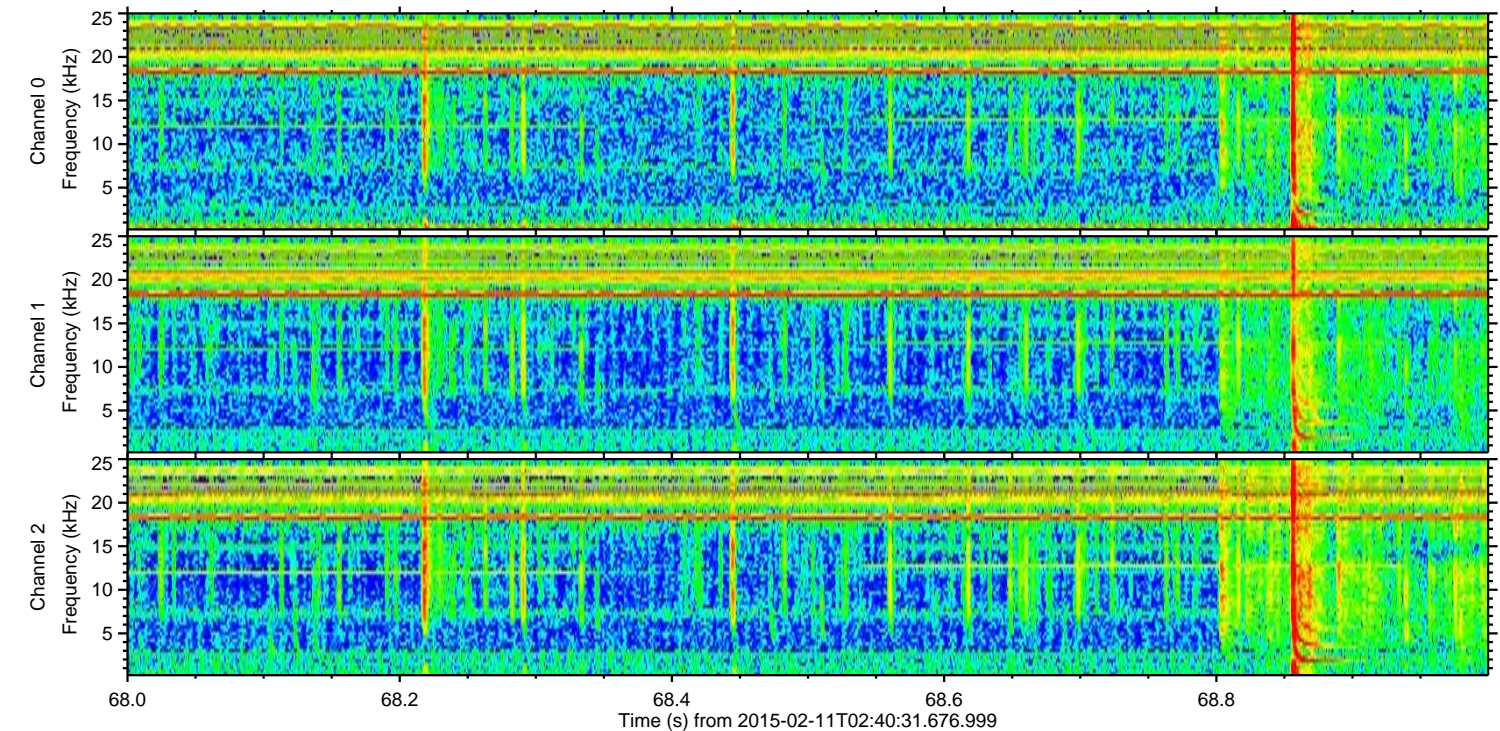
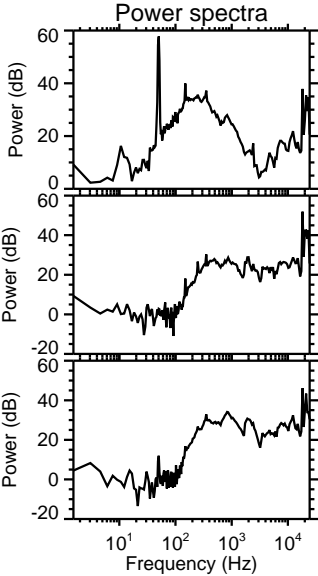
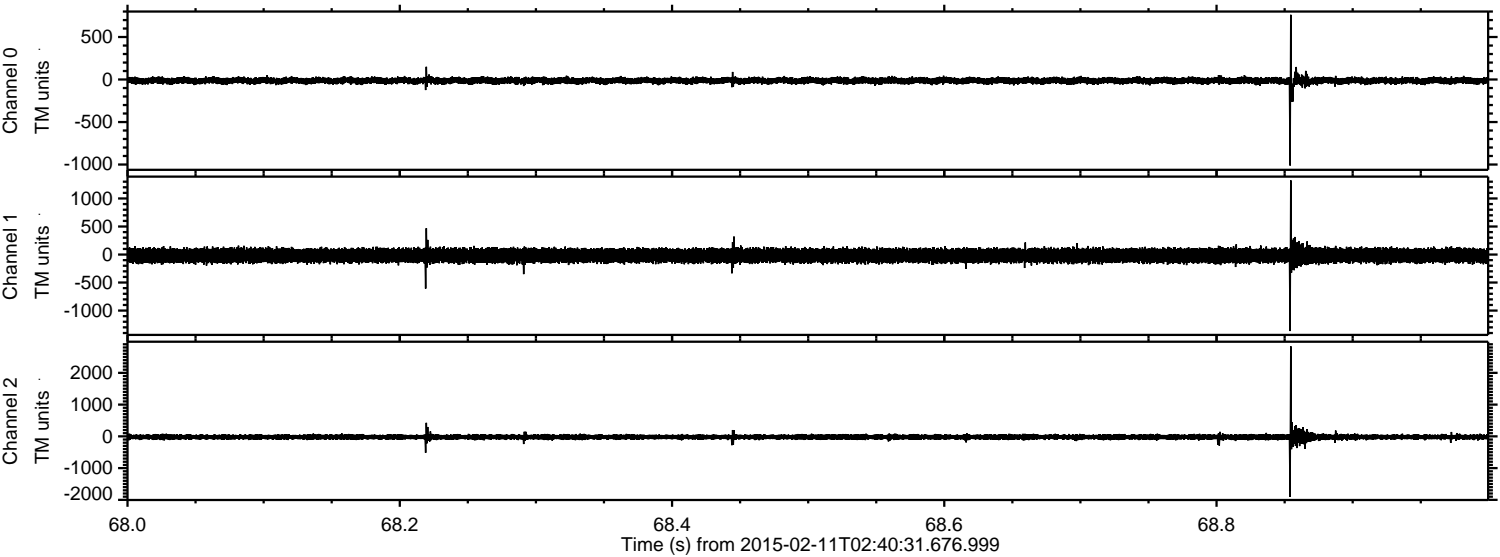



Processed Thu Feb 19 19:57:40 2015 by ELM ver.2012-10-06 from 001\_\_elm20150211\_024030\_\_dat00.bin

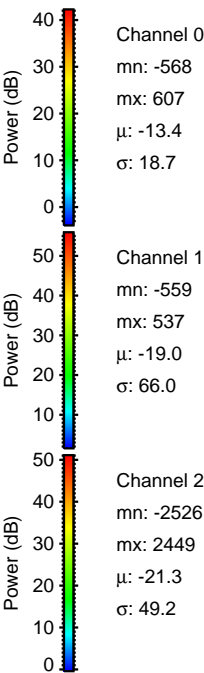
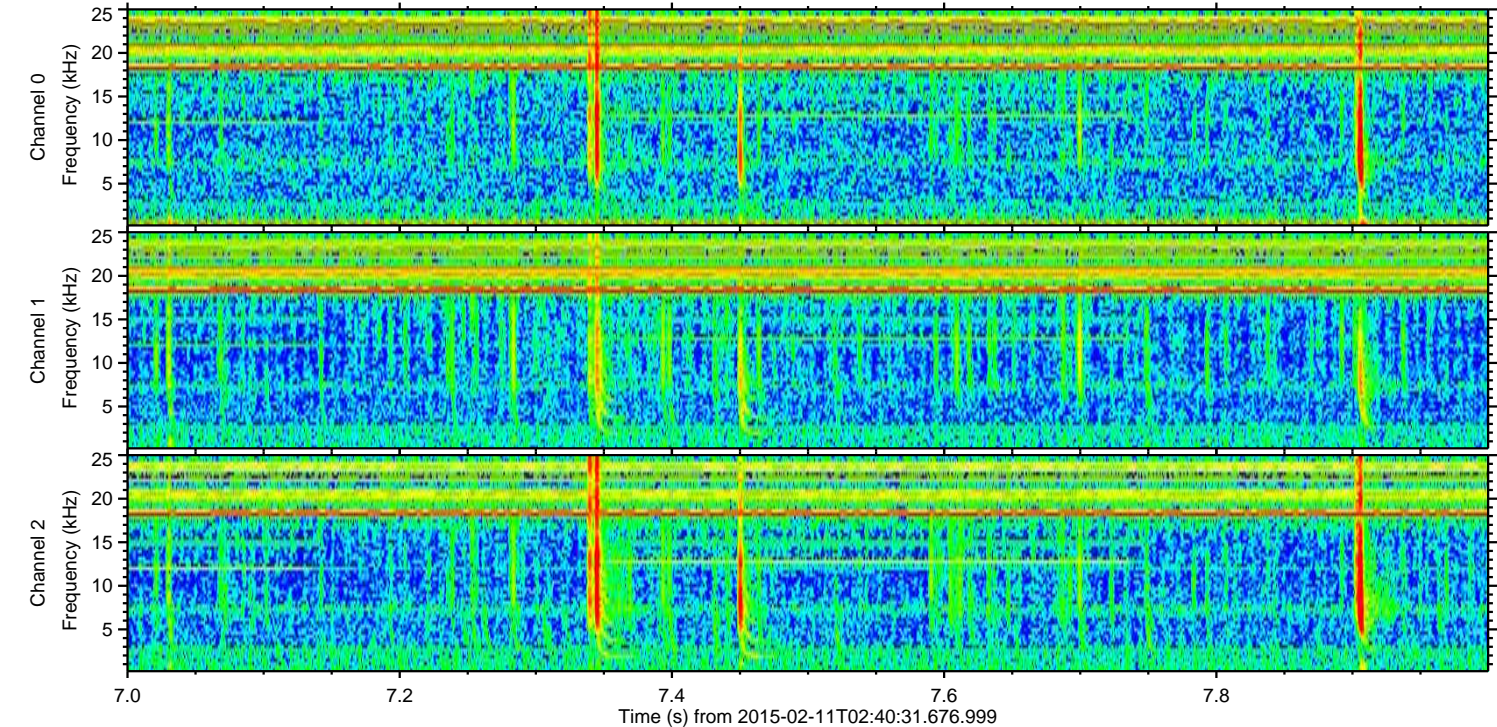
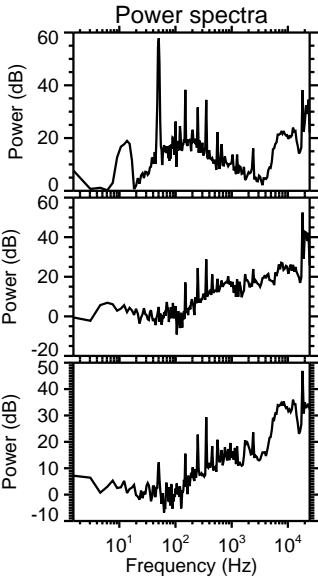
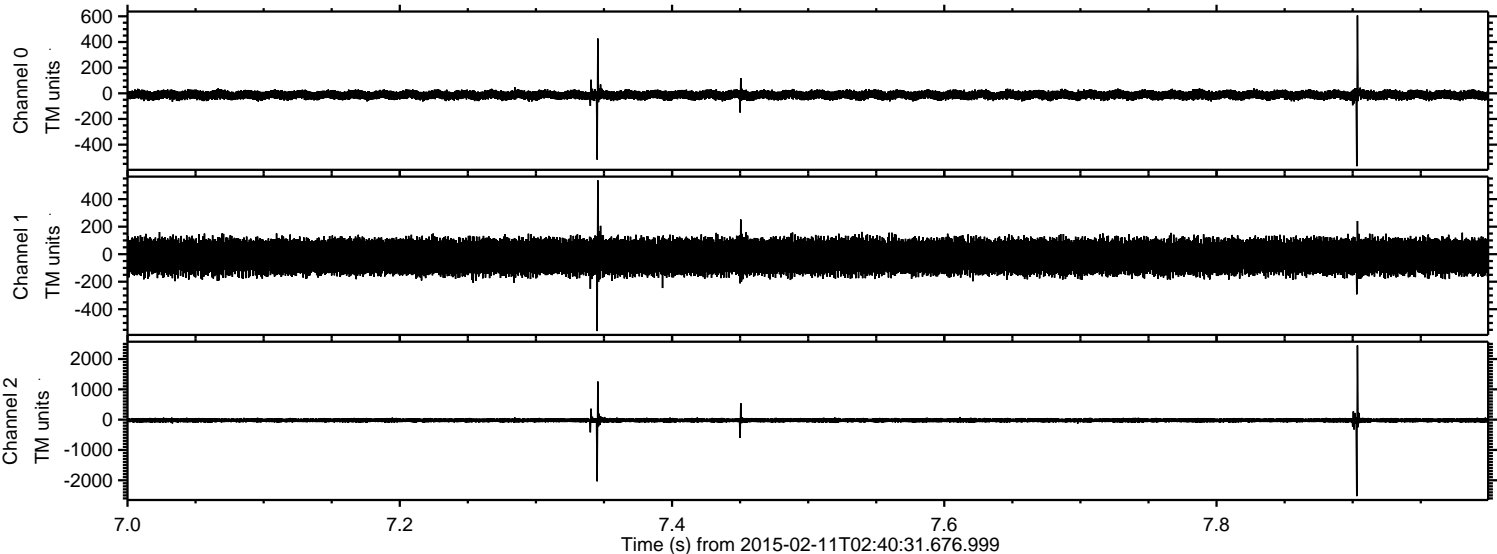



ELMAVAN 3D WAVEFORMS (Measured data sampled at 50 kHz) 49801 packets of 144 samples from 2015-02-11T02:40:31.676.999. Part 137/144

Processed Thu Feb 19 19:57:42 2015 by ELM ver.2012-10-06 from 001\_\_elm20150211\_024030\_\_dat00.bin

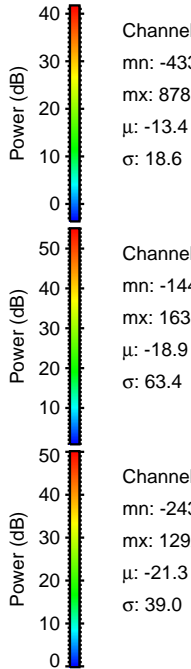
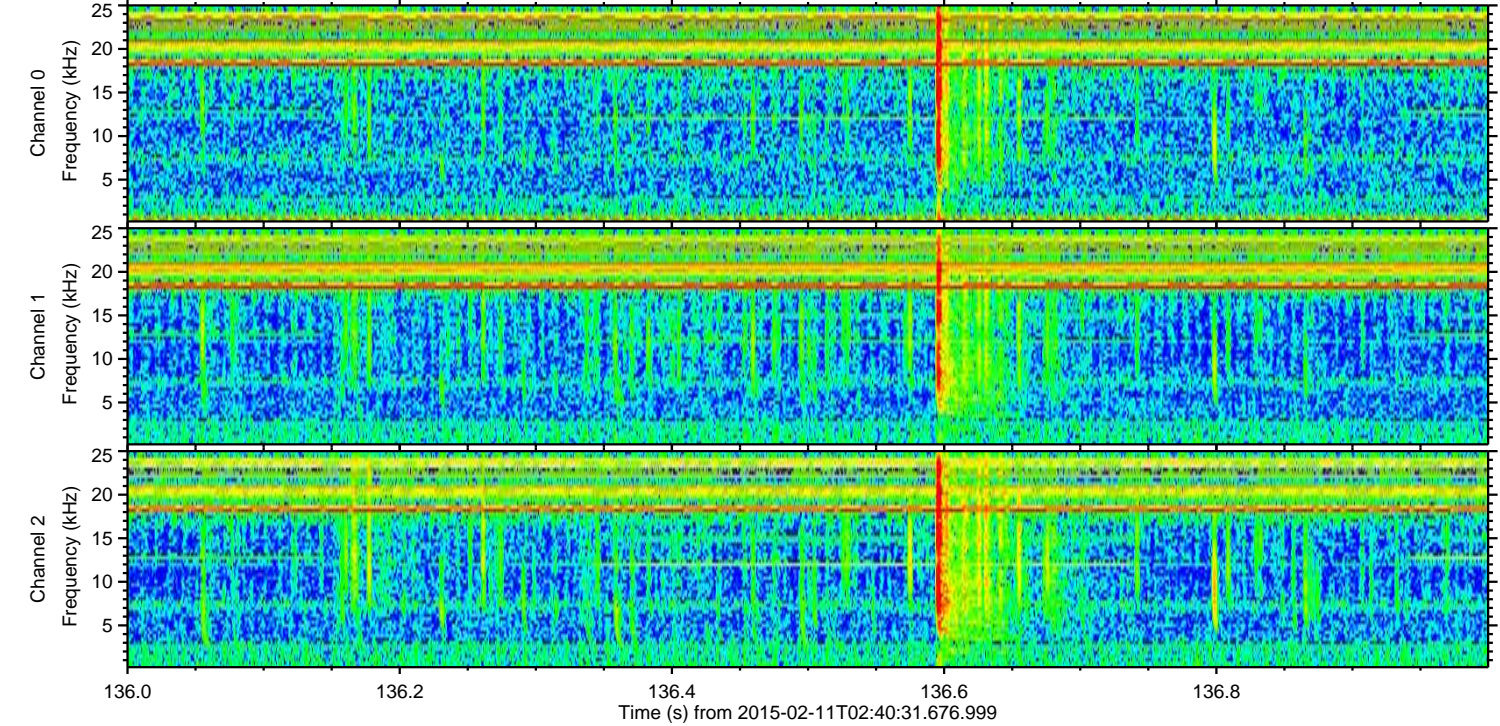
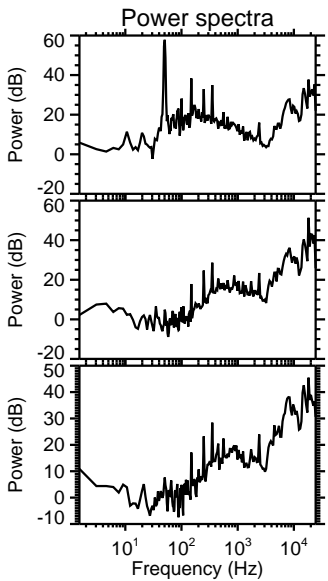
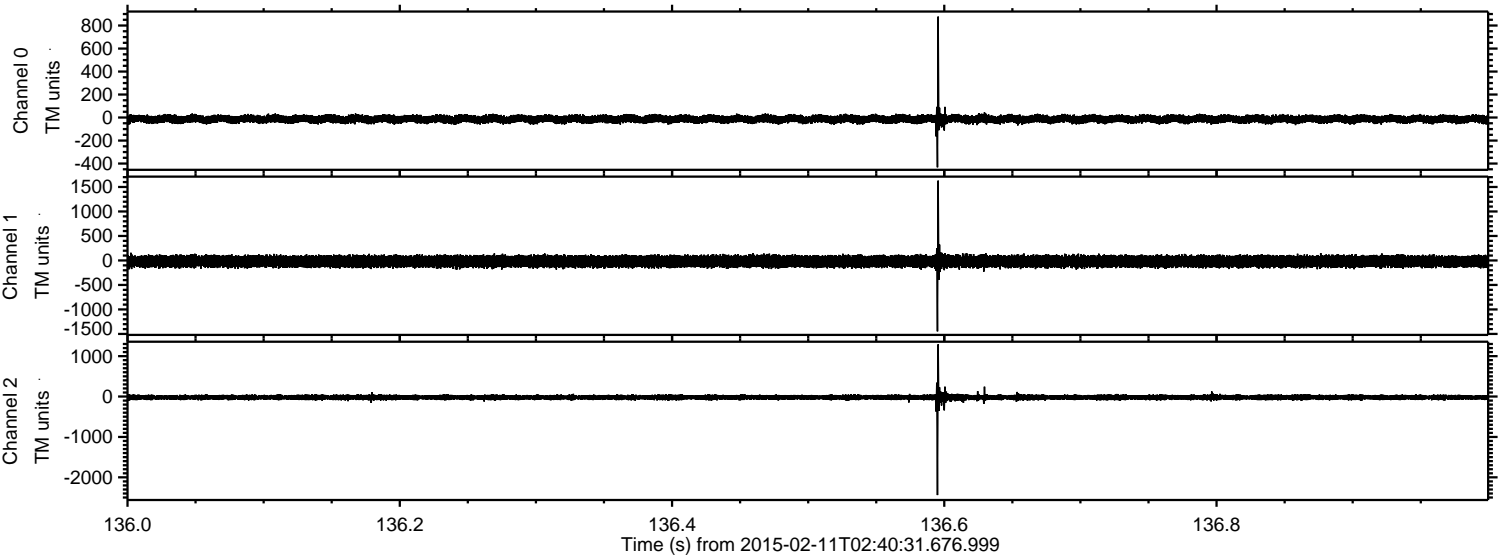

Channel 0  
mn: -433  
mx: 878  
 $\mu$ : -13.4  
 $\sigma$ : 18.6

Channel 1  
mn: -1447  
mx: 1630  
 $\mu$ : -18.9  
 $\sigma$ : 63.4

Channel 2  
mn: -2439  
mx: 1292  
 $\mu$ : -21.3  
 $\sigma$ : 39.0



Processed Thu Feb 19 19:57:43 2015 by ELM ver.2012-10-06 from 001\_\_elm20150211\_024030\_\_dat00.bin

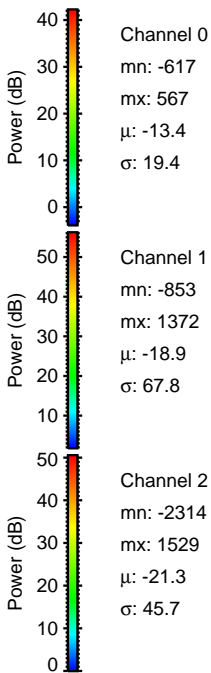
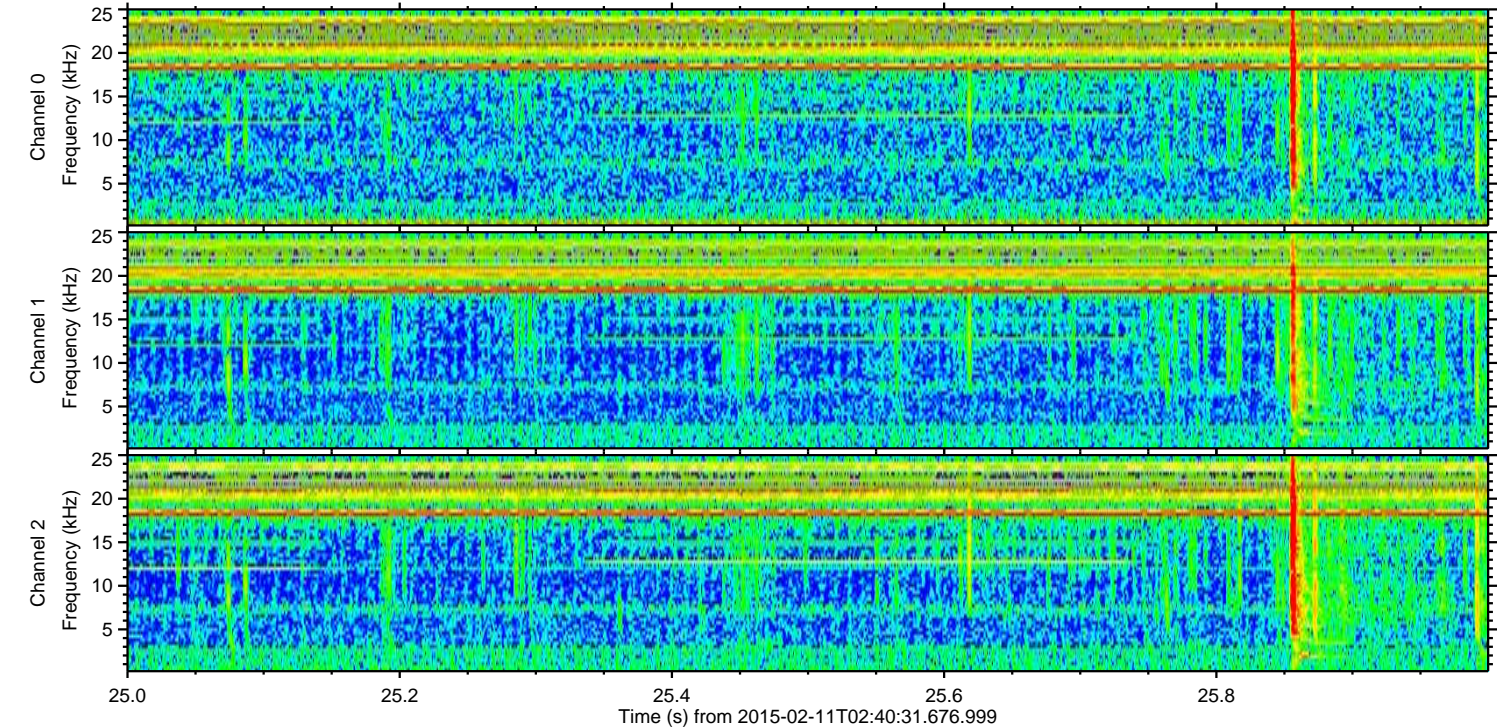
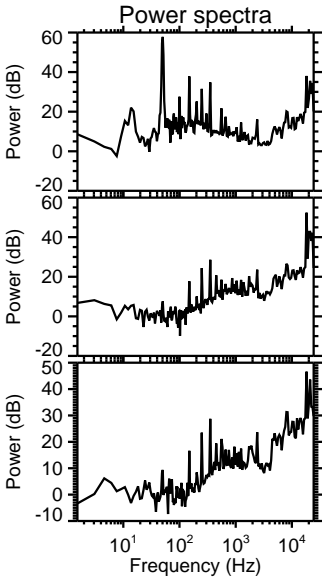
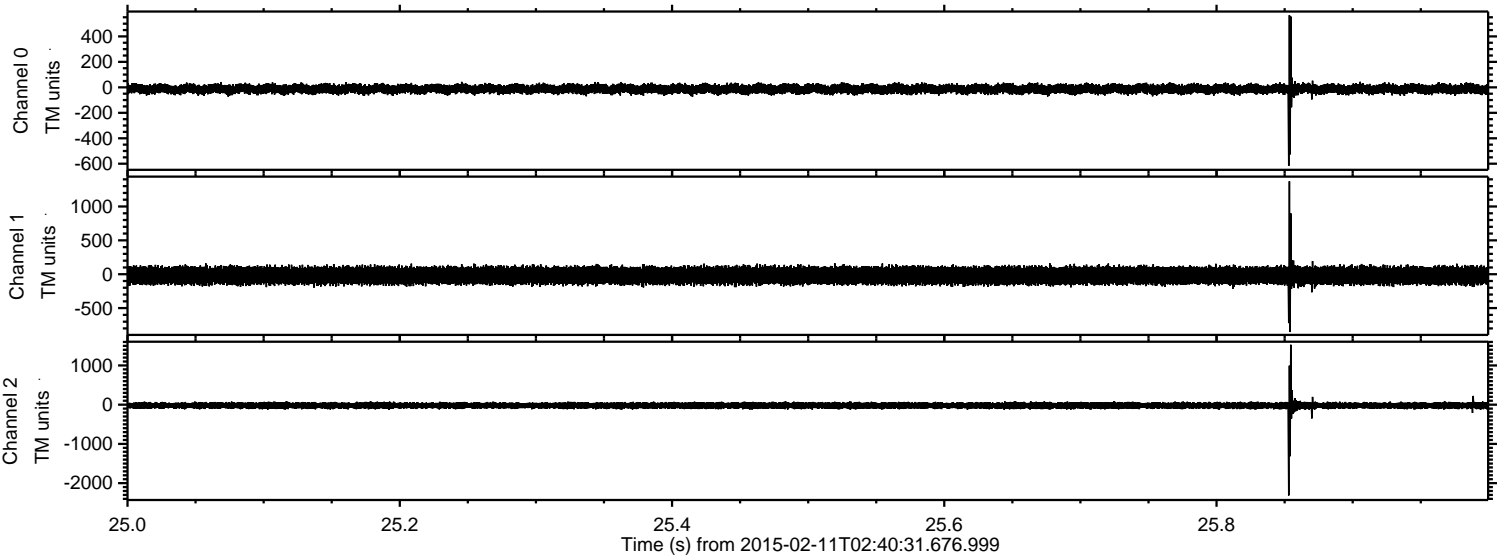



ELMAVAN 3D WAVEFORMS (Measured data sampled at 50 kHz) 49801 packets of 144 samples from 2015-02-11T02:40:31.676.999. Part 105/144

Processed Thu Feb 19 19:57:44 2015 by ELM ver.2012-10-06 from 001\_\_elm20150211\_024030\_\_dat00.bin

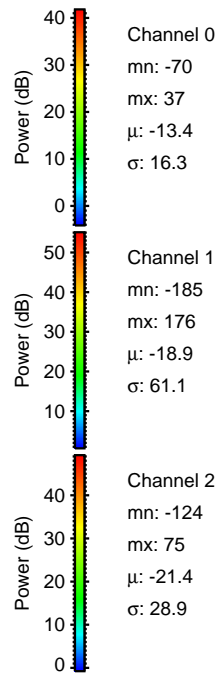
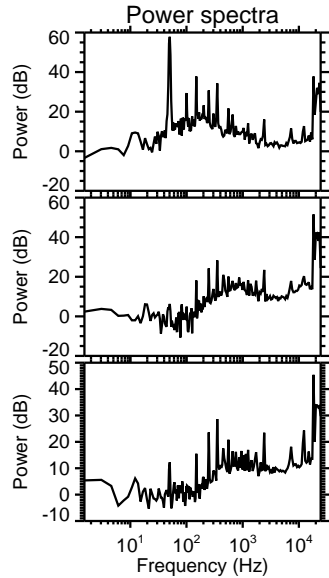
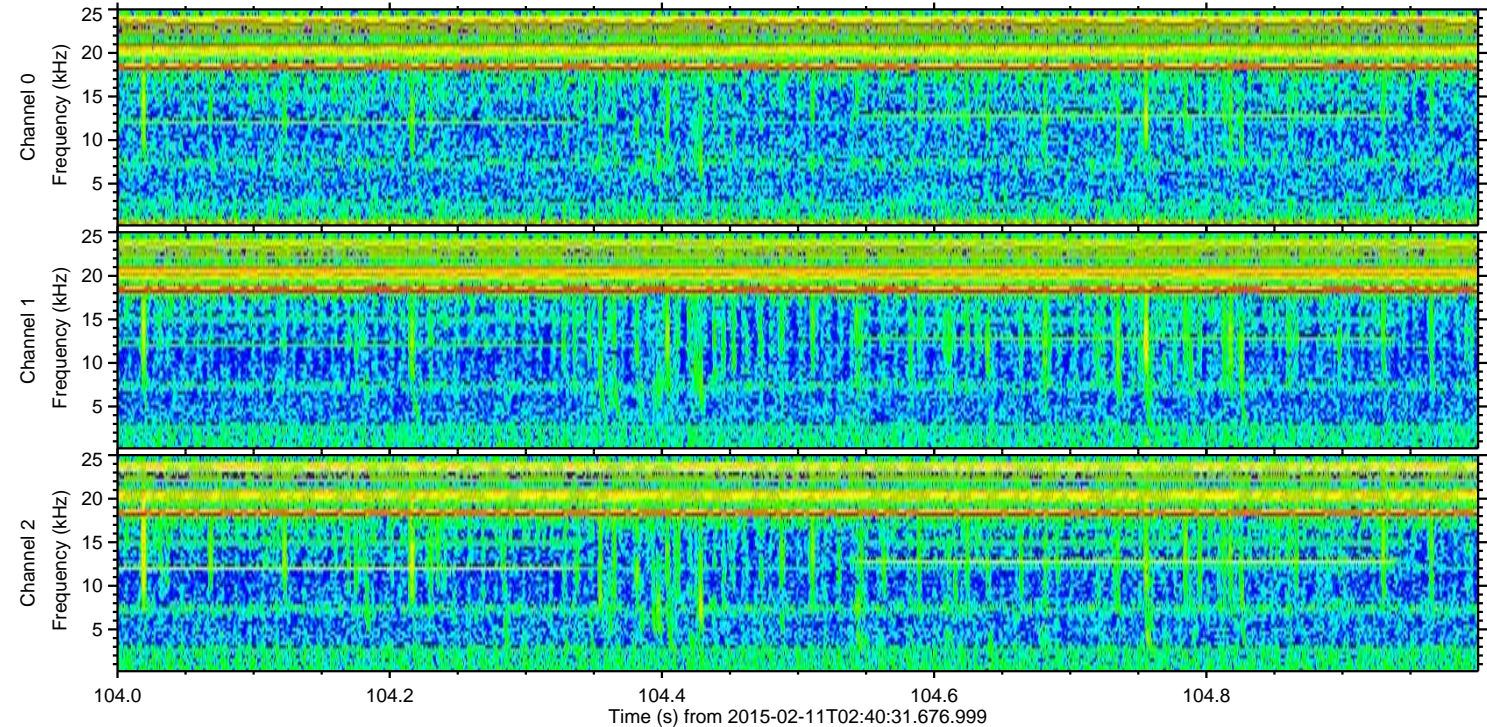
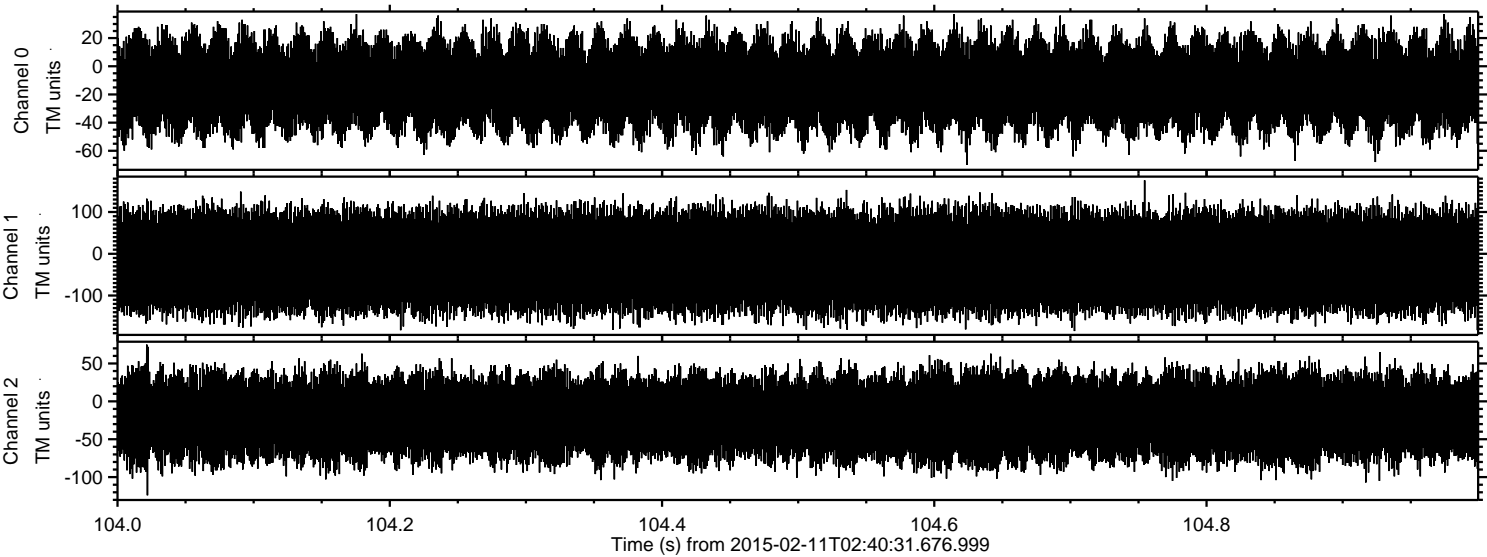

Channel 0  
mn: -70  
mx: 37  
 $\mu$ : -13.4  
 $\sigma$ : 16.3

Channel 1  
mn: -185  
mx: 176  
 $\mu$ : -18.9  
 $\sigma$ : 61.1

Channel 2  
mn: -124  
mx: 75  
 $\mu$ : -21.4  
 $\sigma$ : 28.9