

# ELMAVAN 3D WAVEFORMS (Measured data sampled at 50 kHz) 49792 packets of 144 samples from 2015-02-10T21:10:22.290.000.

Processed Thu Feb 19 17:56:00 2015 by ELM ver.2012-10-06 from 001\_\_elm20150210\_211021\_\_dat00.bin

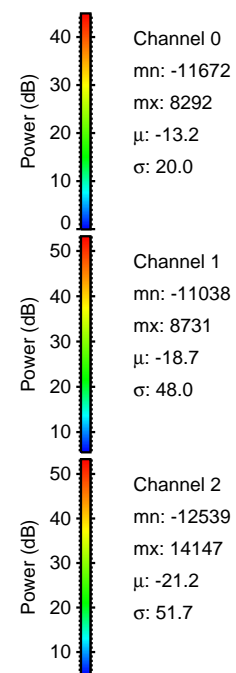

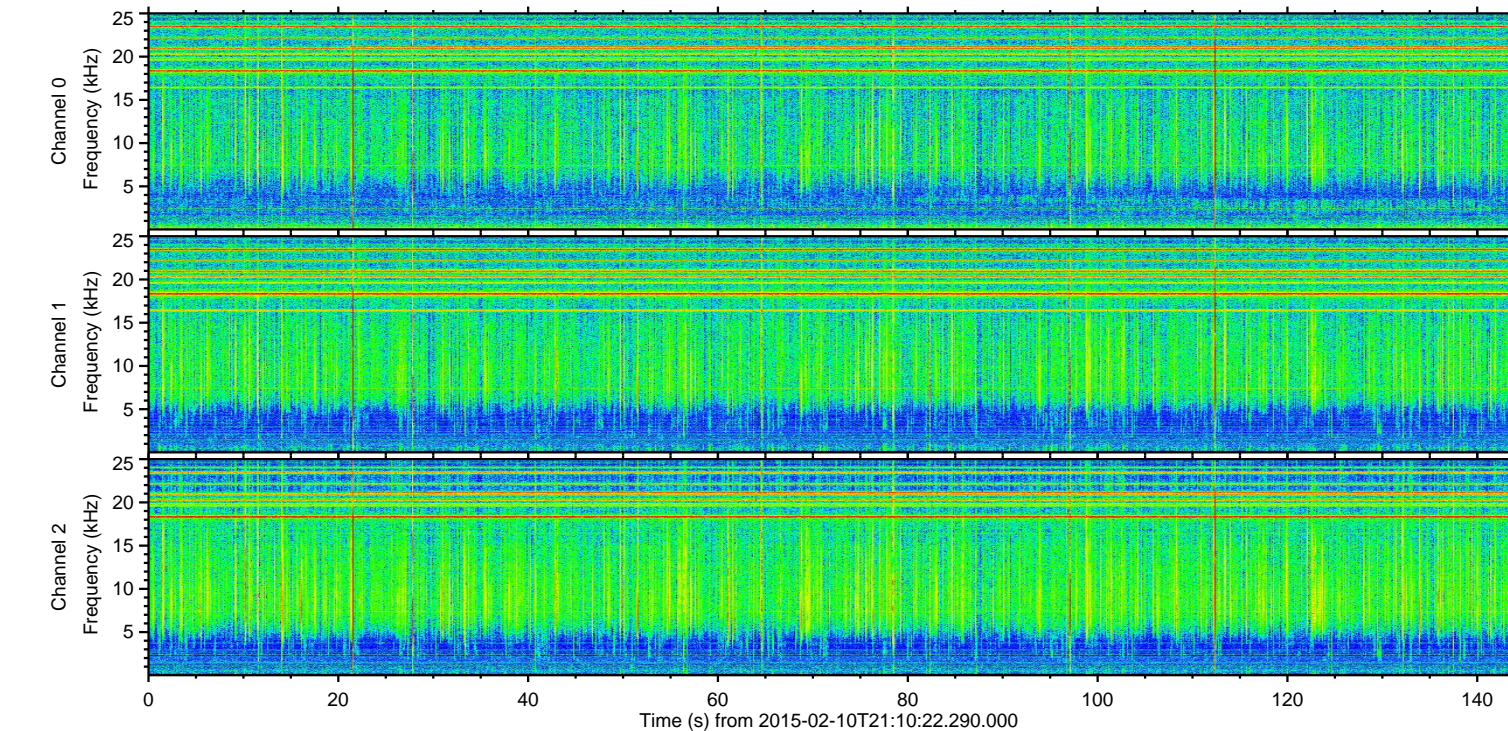
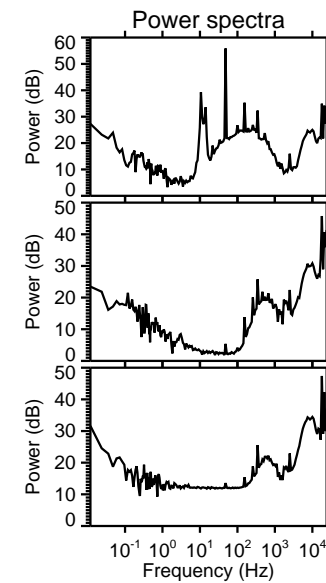
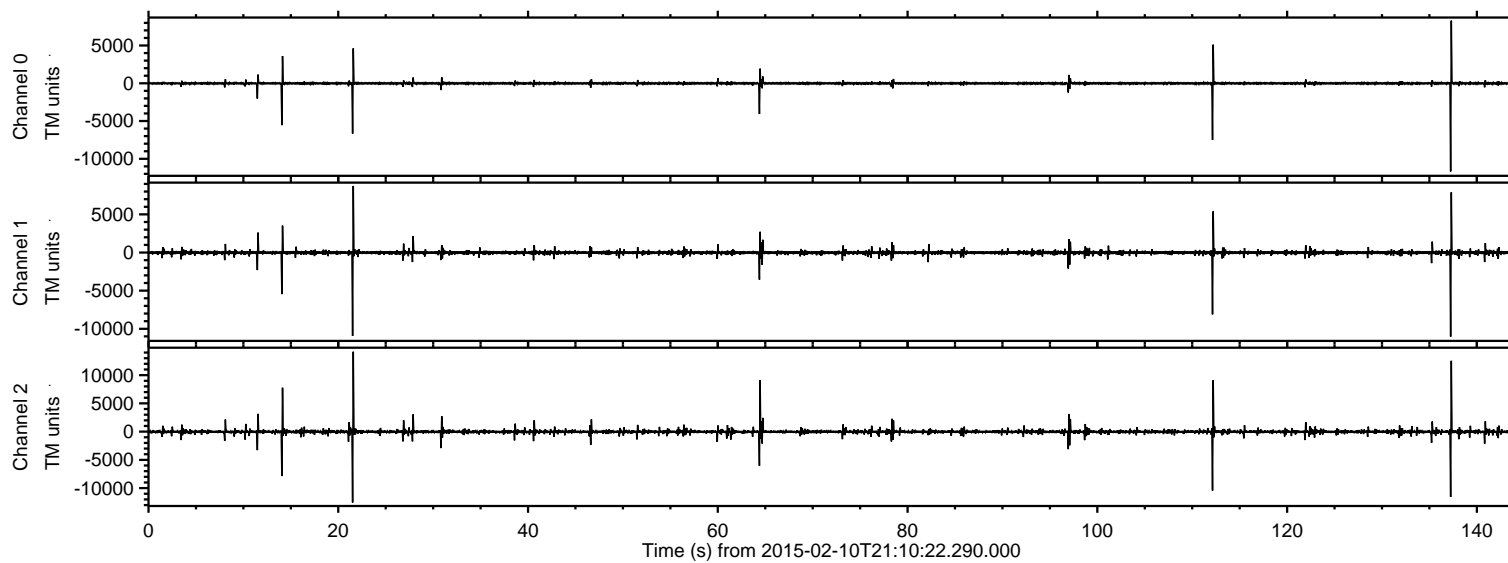

Processed Thu Feb 19 17:56:17 2015 by ELM ver.2012-10-06 from 001\_\_elm20150210\_211021\_\_dat00.bin

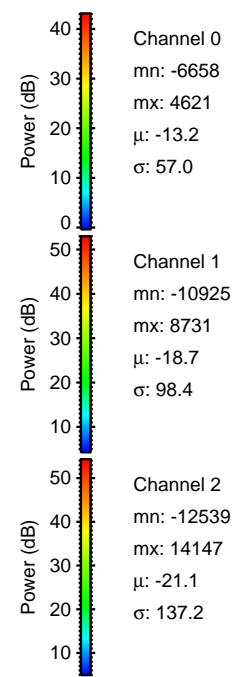
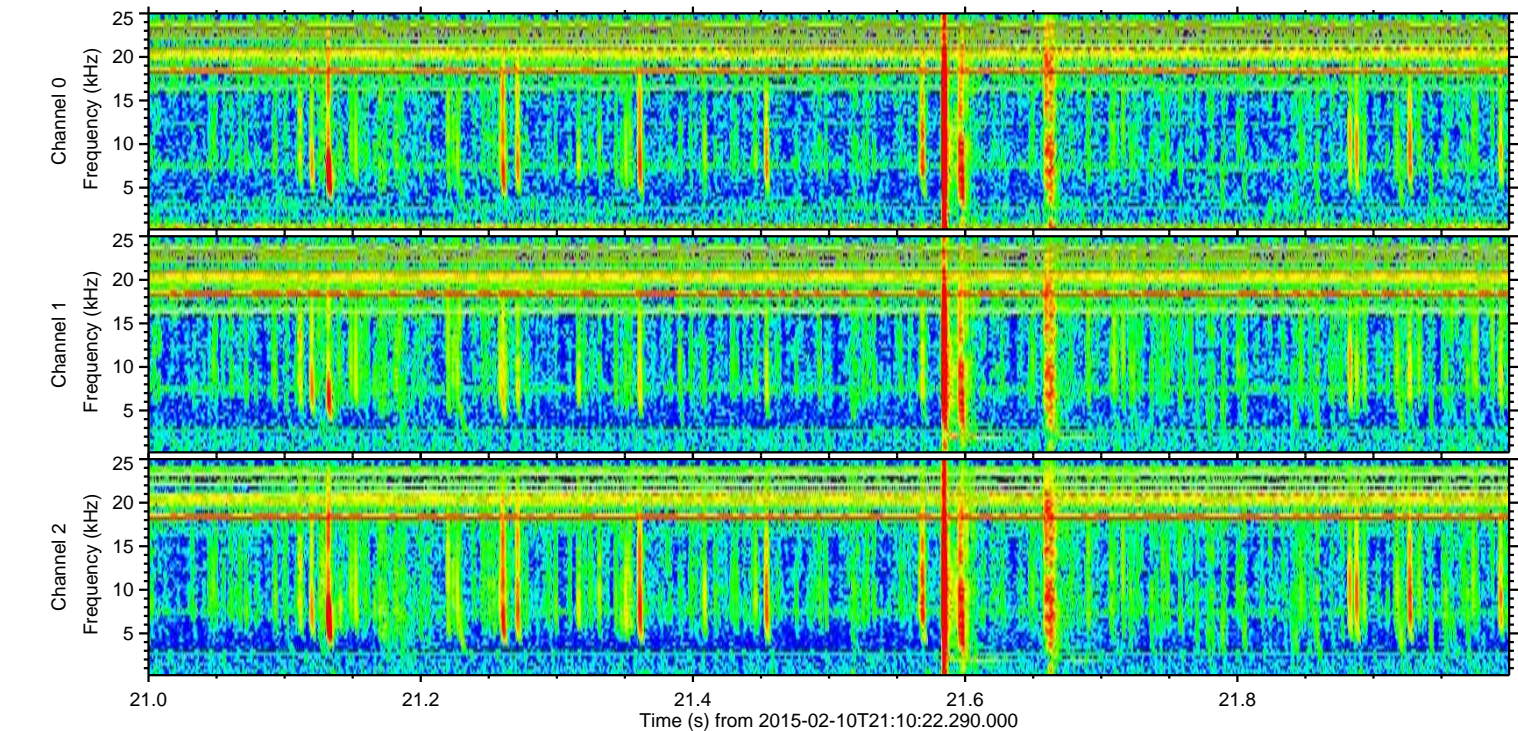
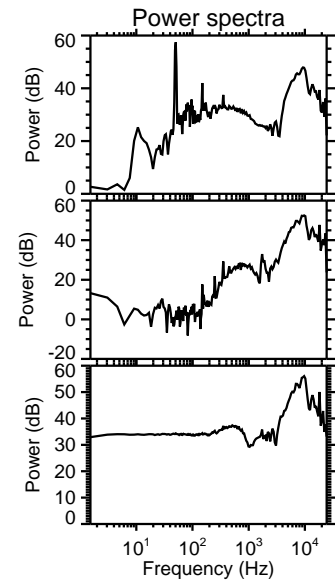
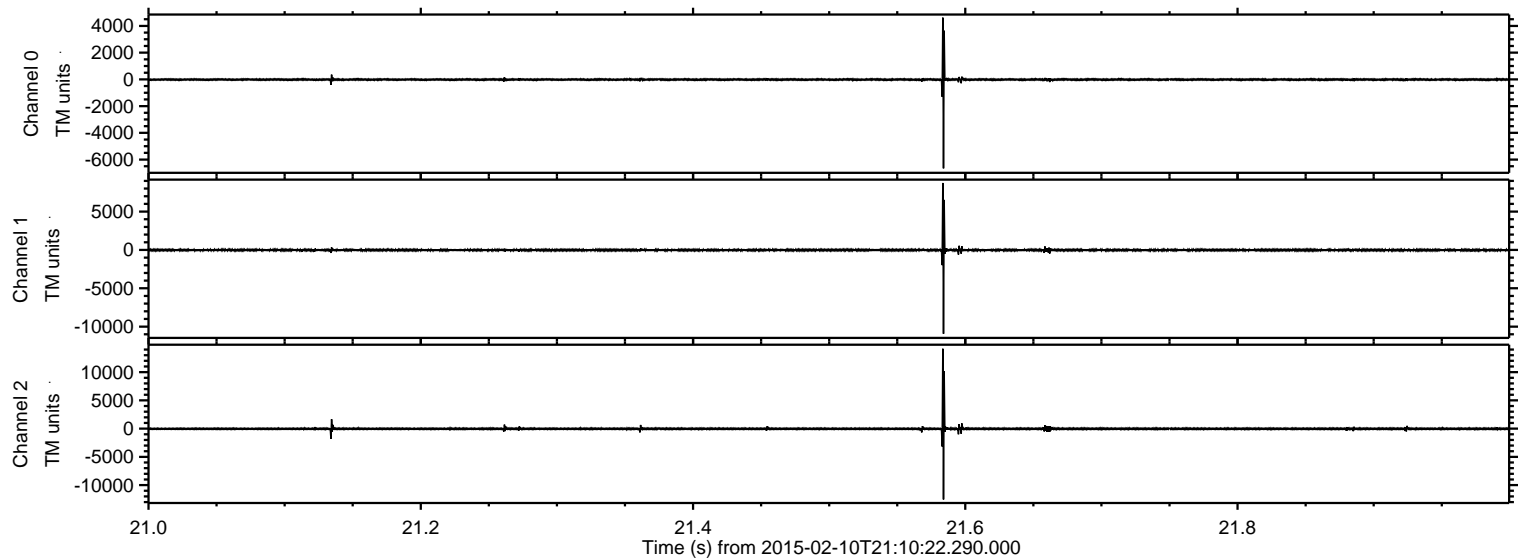



ELMAVAN 3D WAVEFORMS (Measured data sampled at 50 kHz) 49792 packets of 144 samples from 2015-02-10T21:10:22.290.000. Part 138/144

Processed Thu Feb 19 17:56:18 2015 by ELM ver.2012-10-06 from 001\_\_elm20150210\_211021\_\_dat00.bin

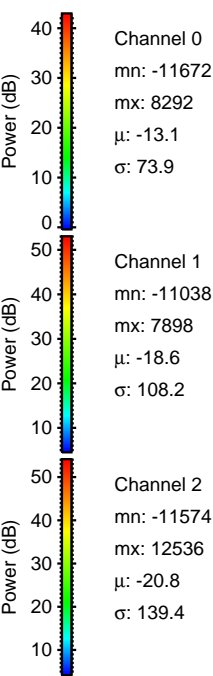
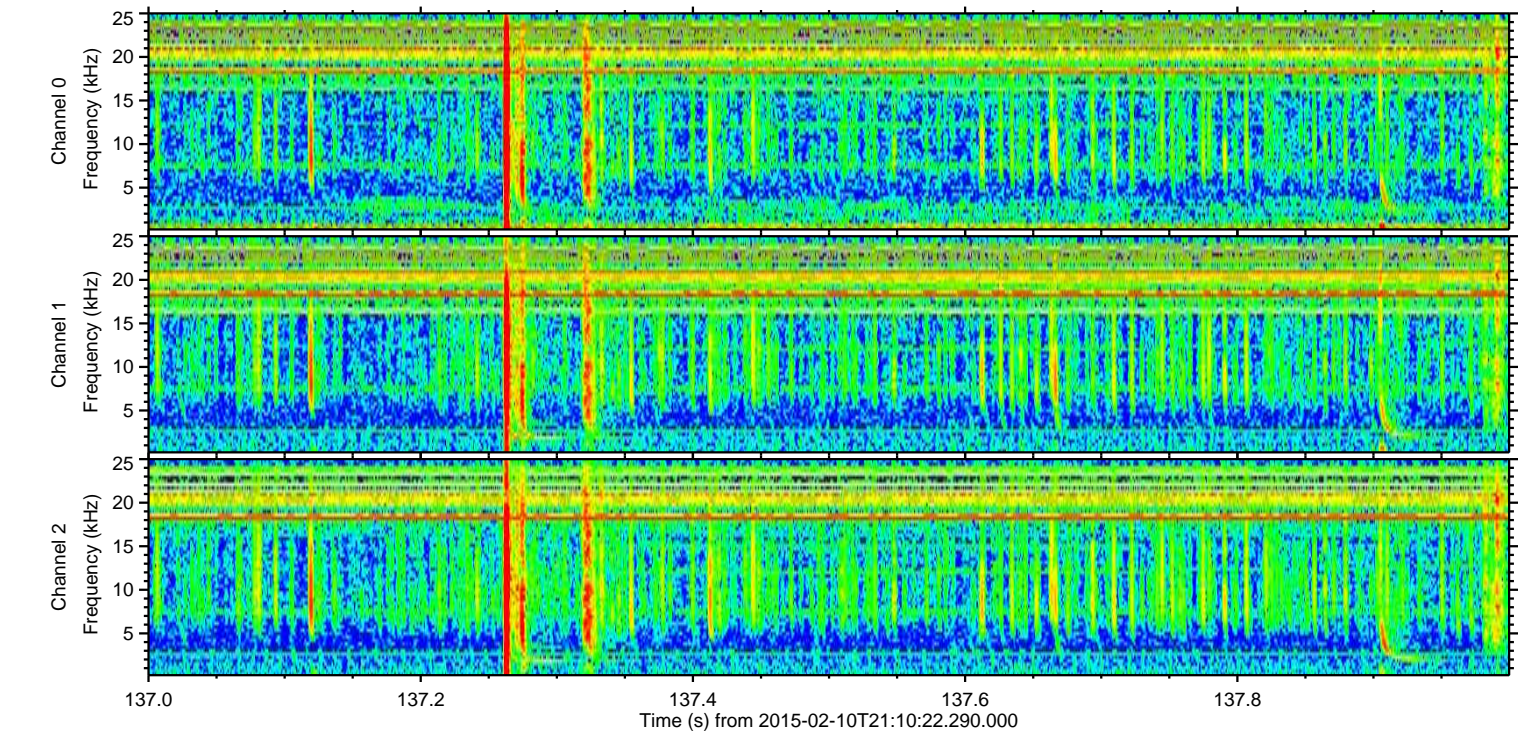
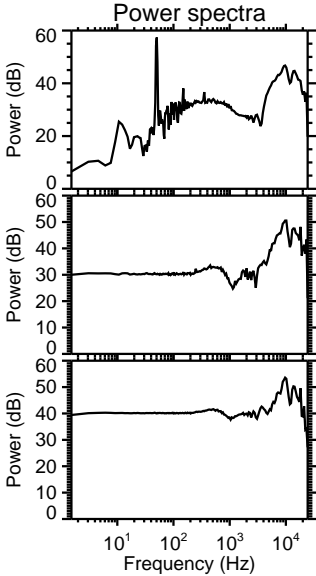
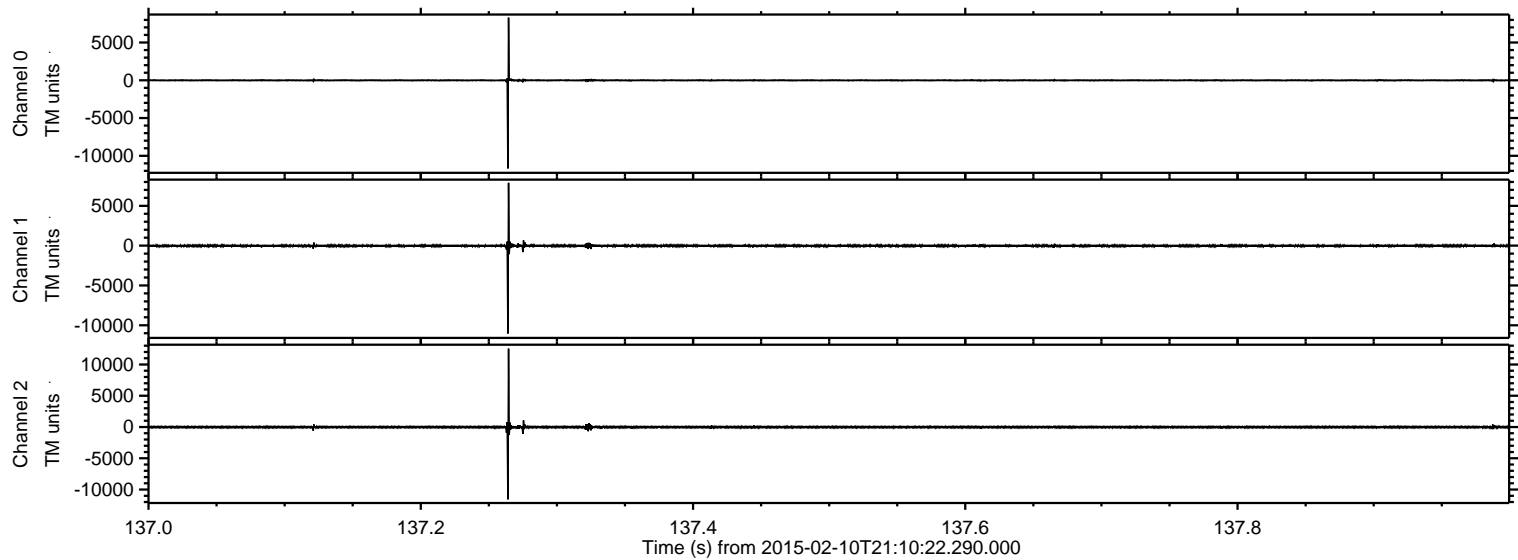



ELMAVAN 3D WAVEFORMS (Measured data sampled at 50 kHz) 49792 packets of 144 samples from 2015-02-10T21:10:22.290.000. Part 113/144

Processed Thu Feb 19 17:56:20 2015 by ELM ver.2012-10-06 from 001\_\_elm20150210\_211021\_\_dat00.bin

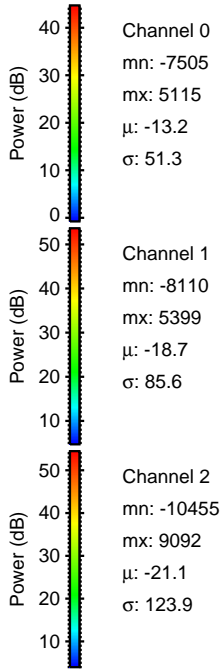
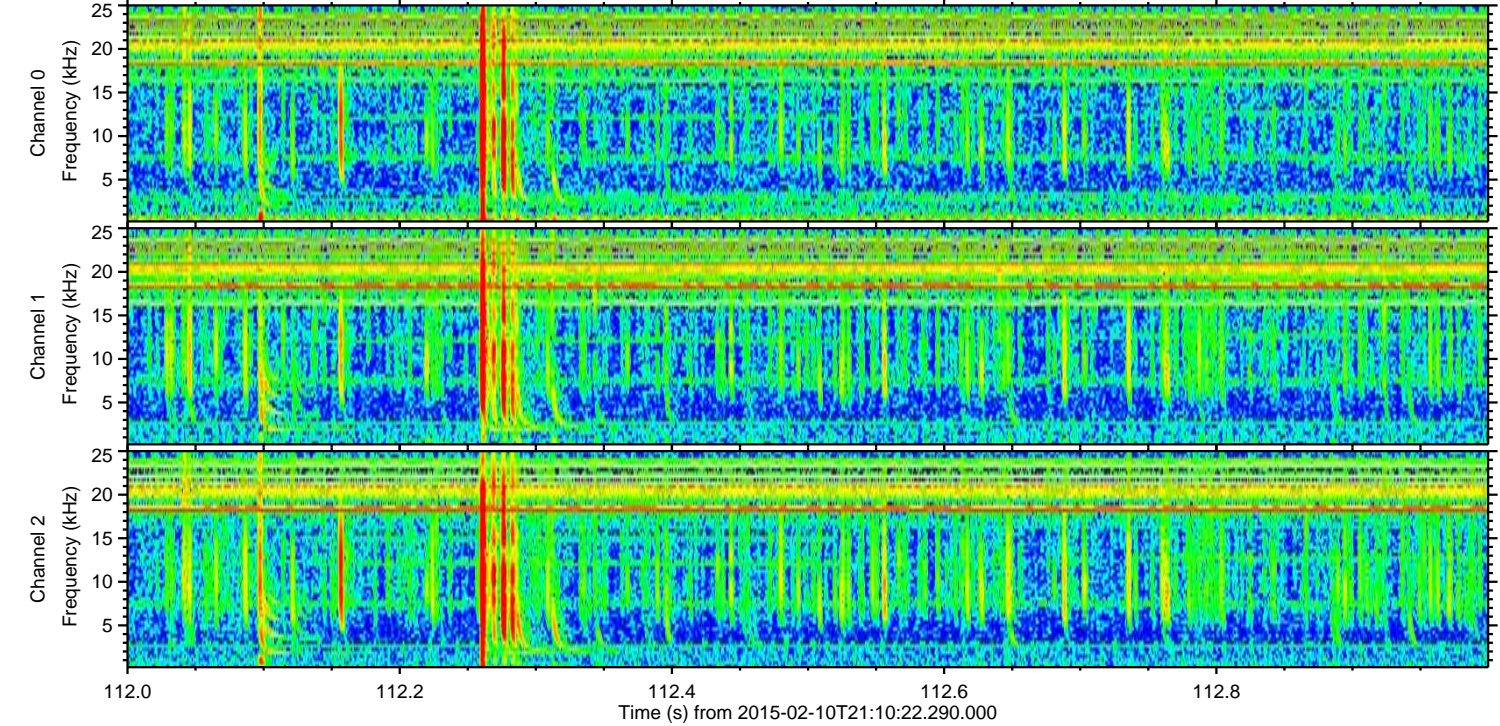
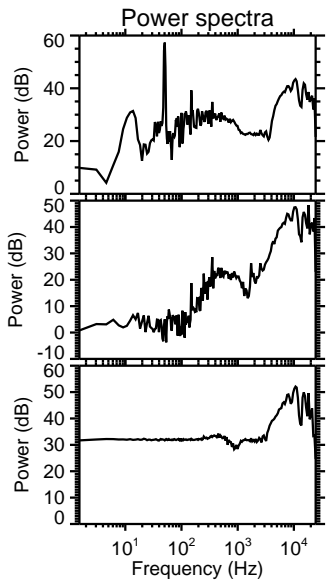
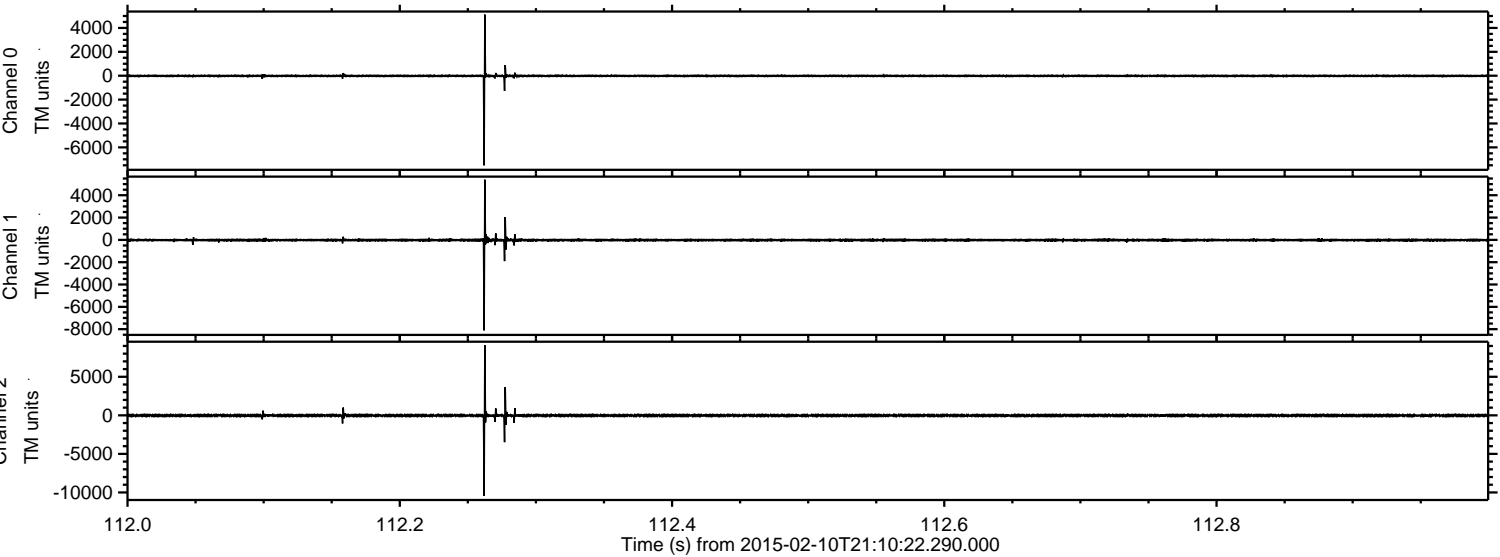



Processed Thu Feb 19 17:56:21 2015 by ELM ver.2012-10-06 from 001\_\_elm20150210\_211021\_\_dat00.bin

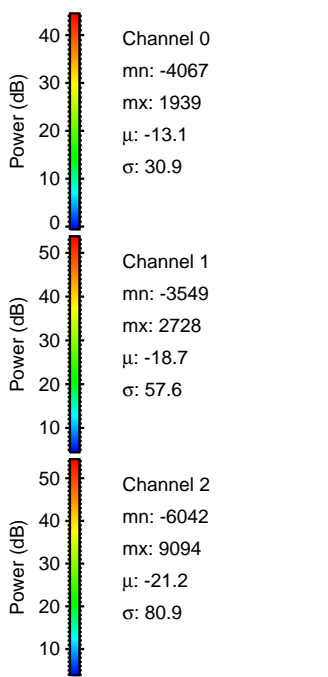
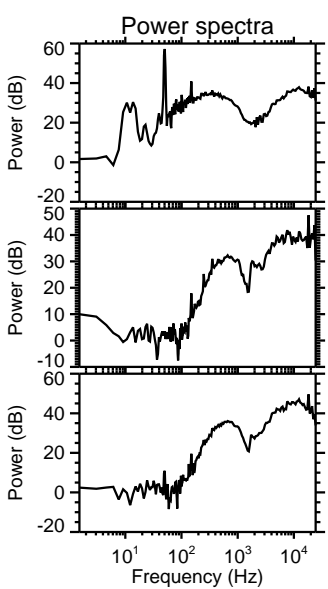
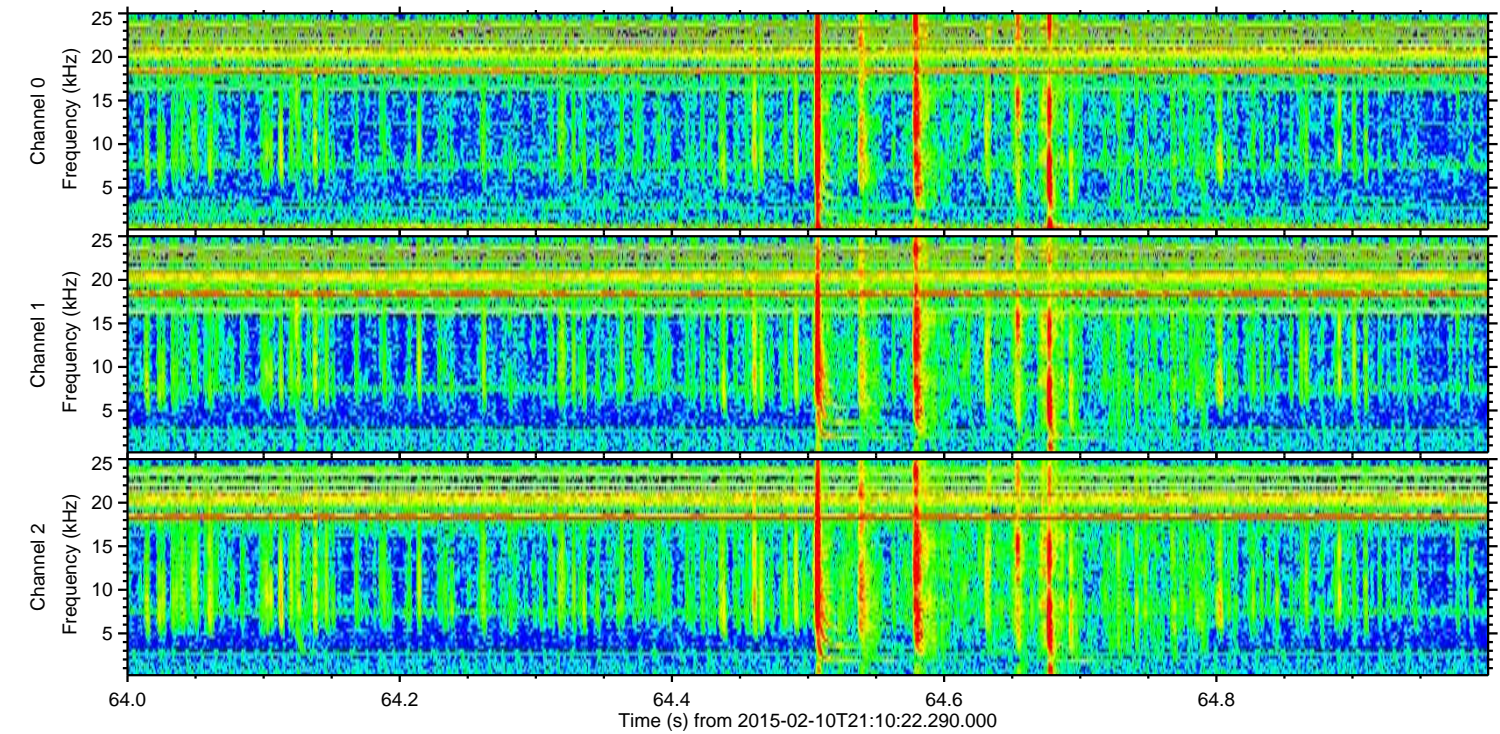
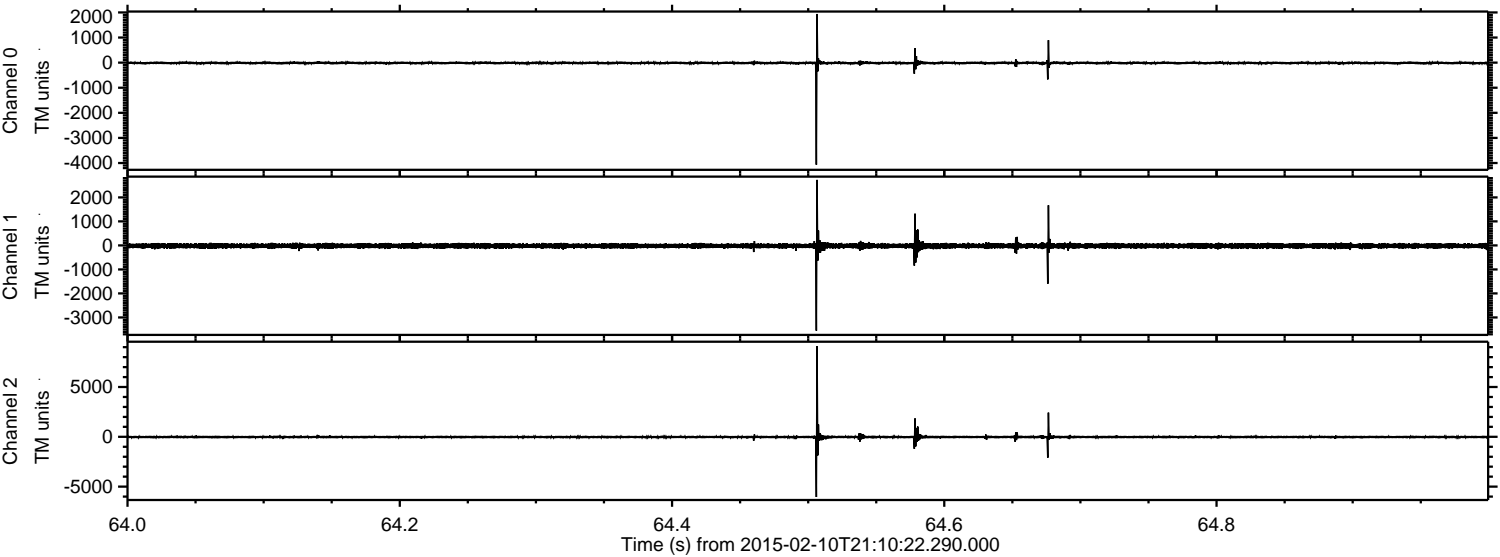



Processed Thu Feb 19 17:56:23 2015 by ELM ver.2012-10-06 from 001\_\_elm20150210\_211021\_\_dat00.bin

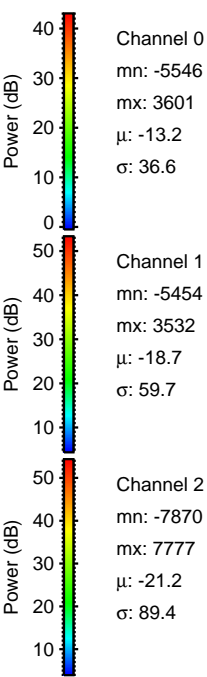
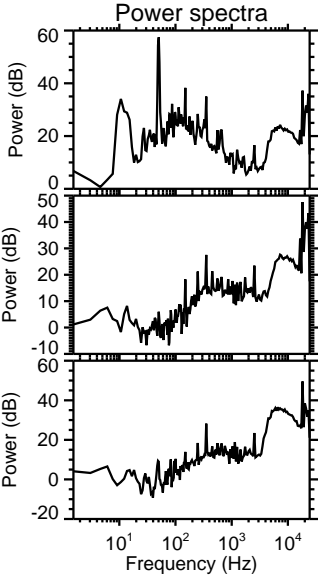
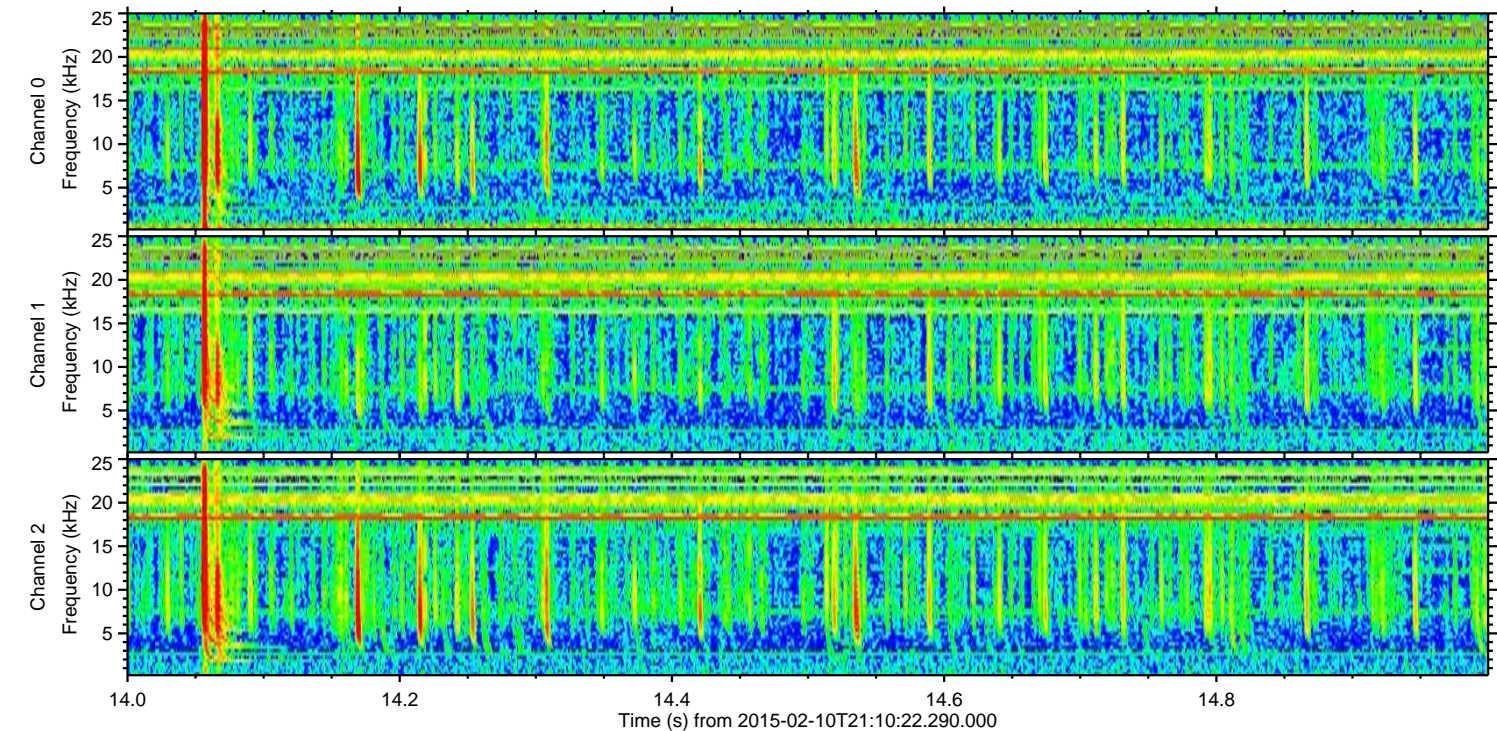
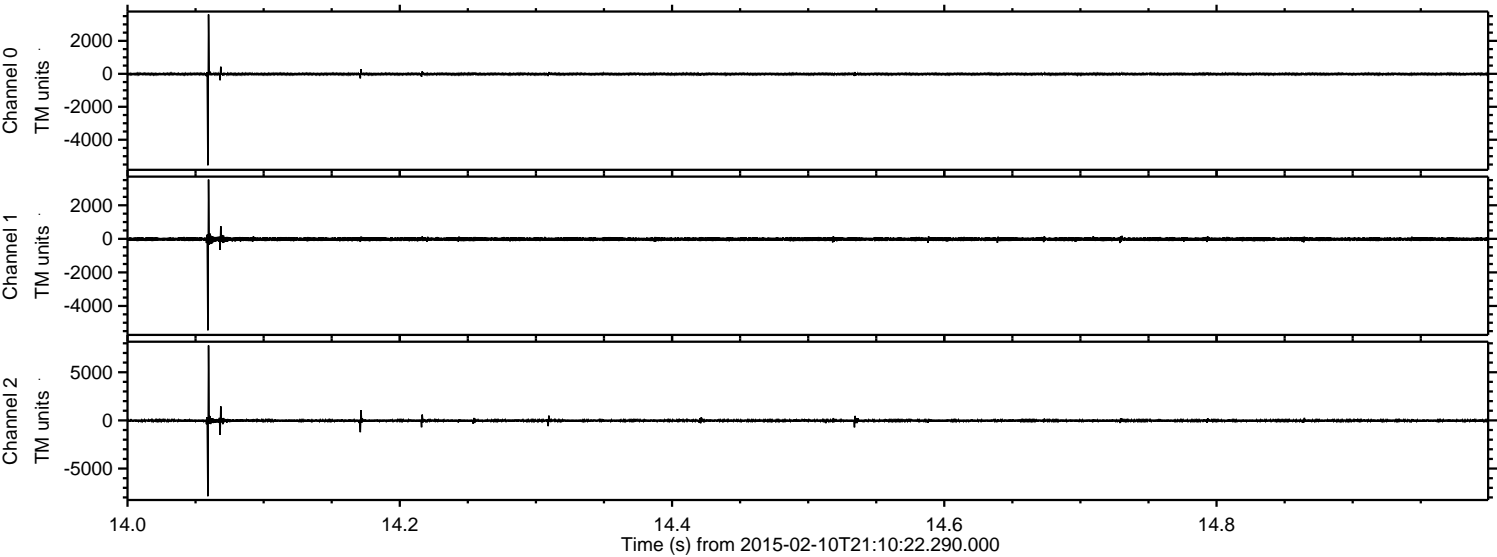



Processed Thu Feb 19 17:56:24 2015 by ELM ver.2012-10-06 from 001\_\_elm20150210\_211021\_\_dat00.bin

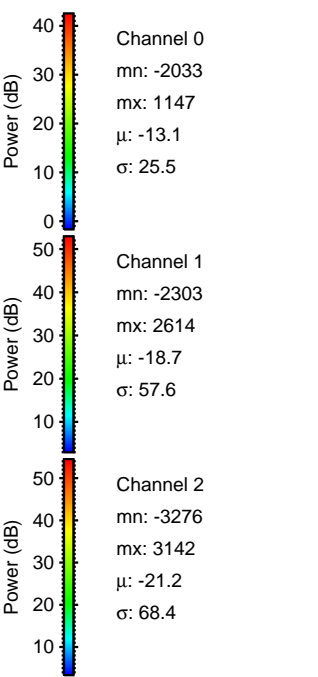
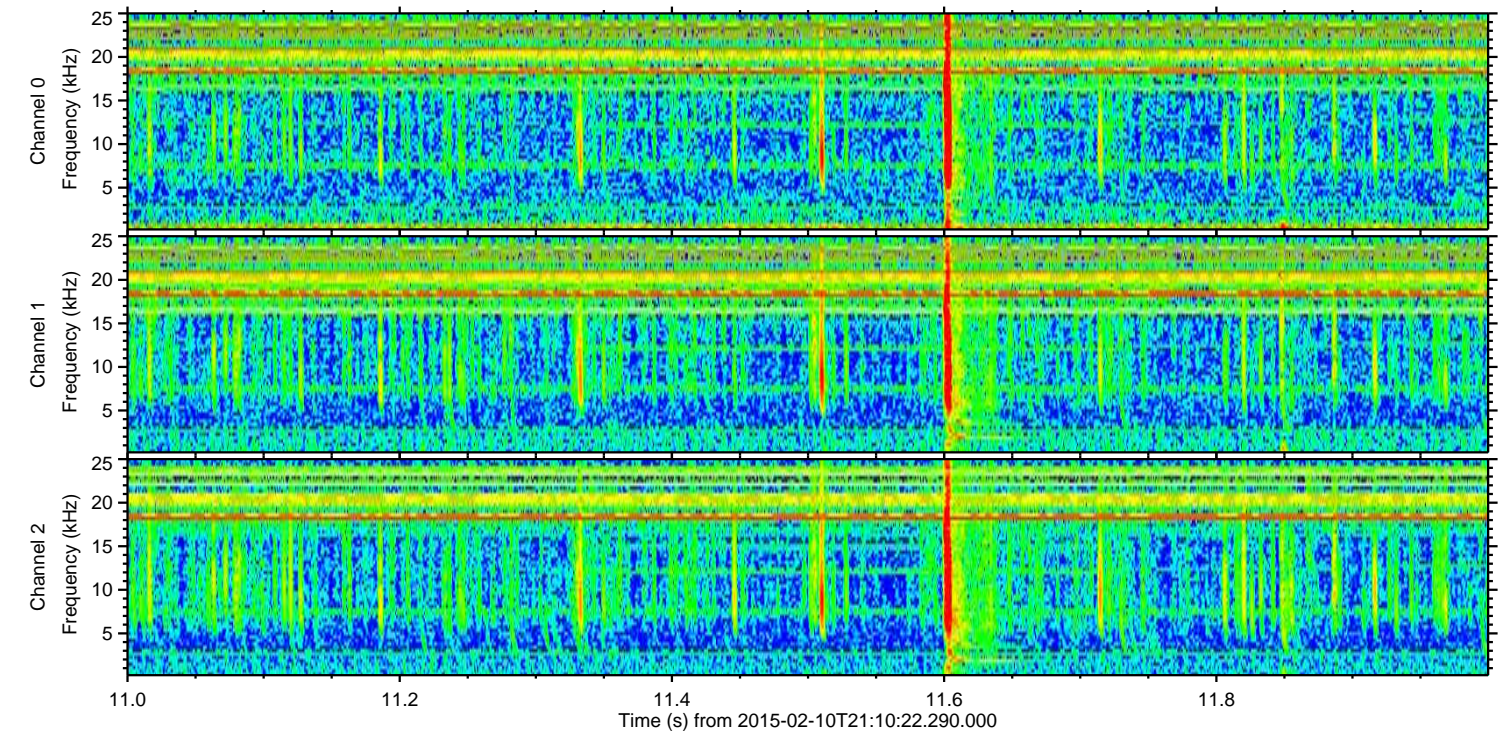
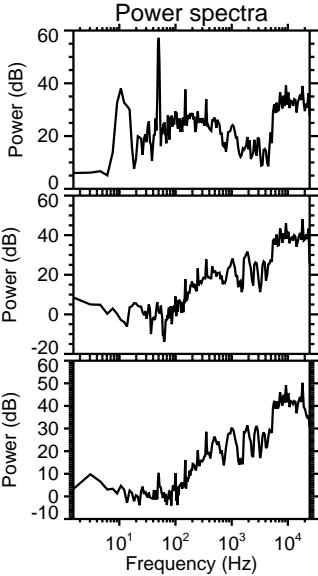
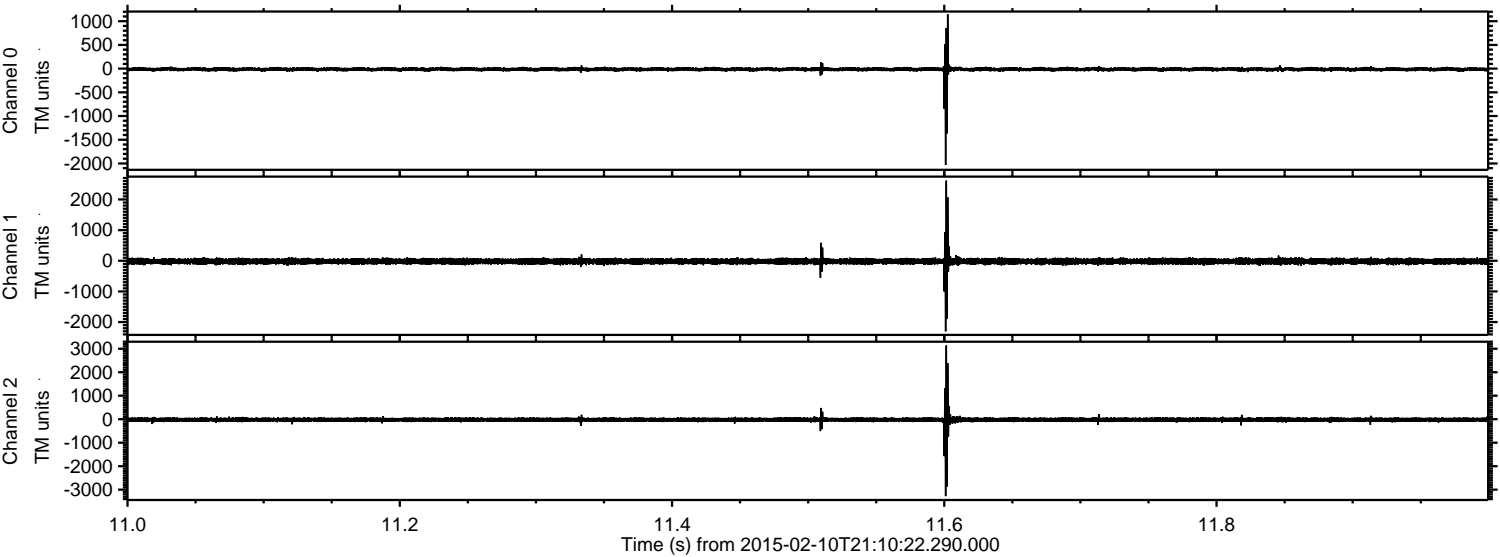



Processed Thu Feb 19 17:56:25 2015 by ELM ver.2012-10-06 from 001\_\_elm20150210\_211021\_\_dat00.bin

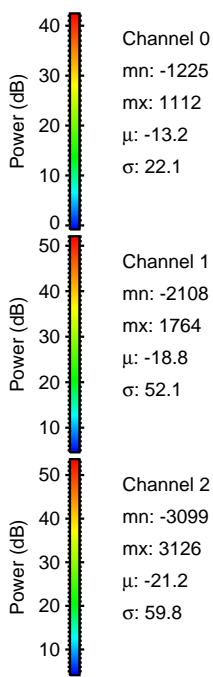
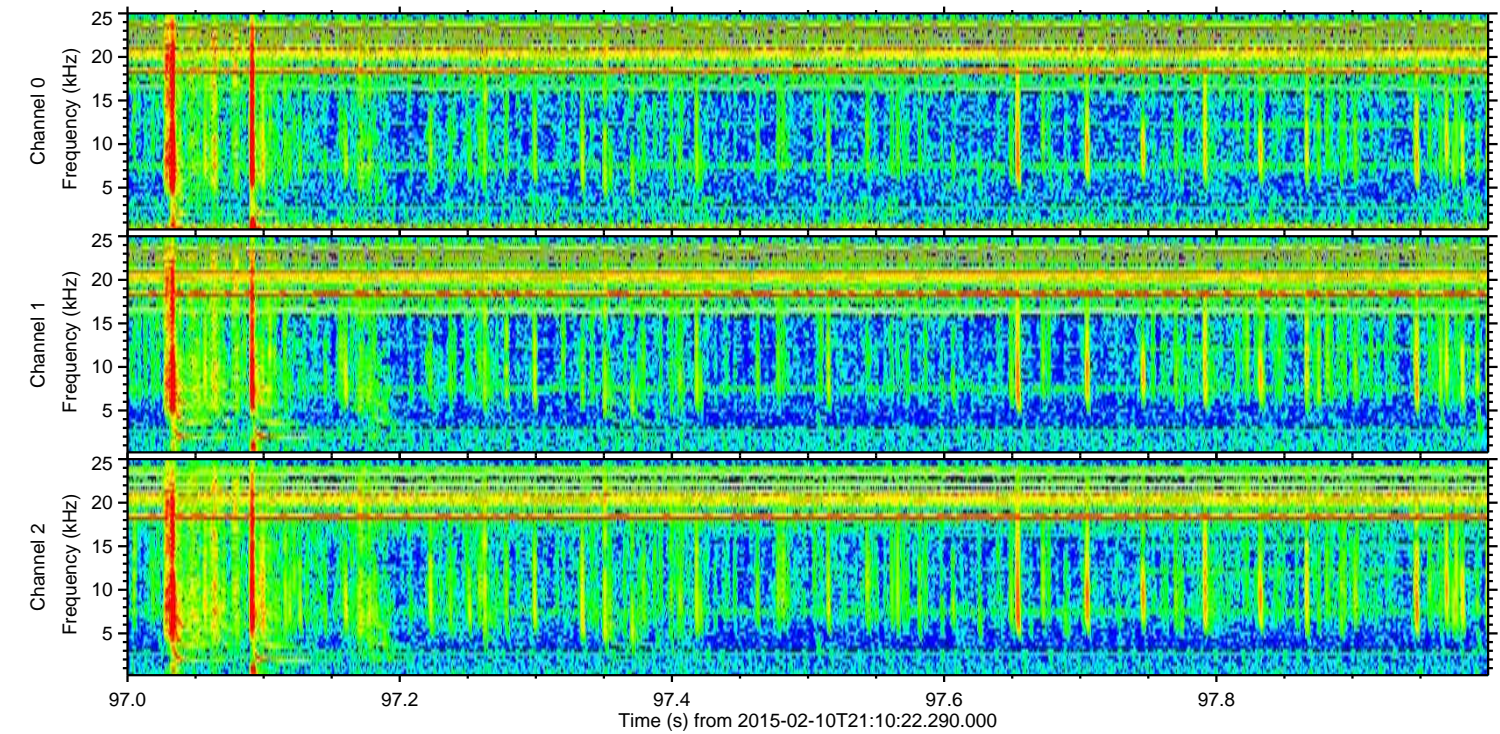
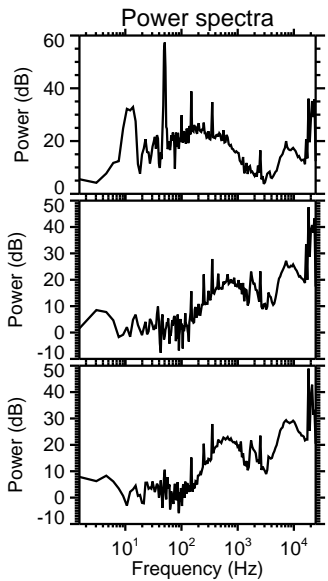
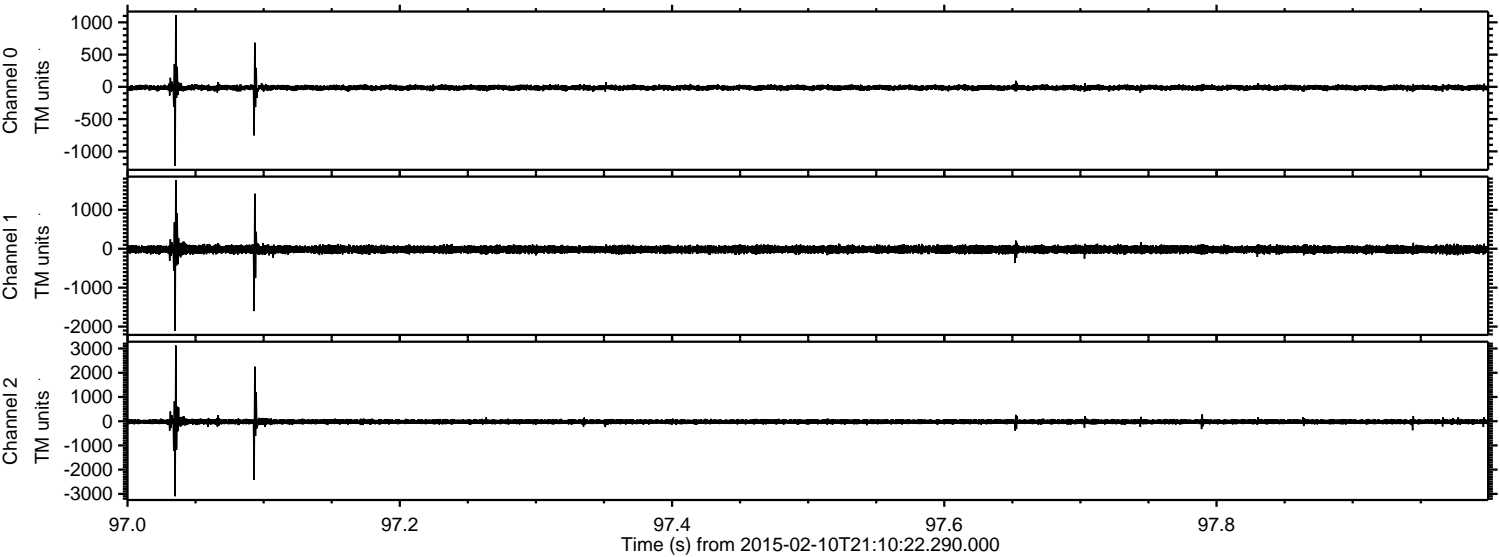

Channel 0  
mn: -1225  
mx: 1112  
 $\mu$ : -13.2  
 $\sigma$ : 22.1

Channel 1  
mn: -2108  
mx: 1764  
 $\mu$ : -18.8  
 $\sigma$ : 52.1

Channel 2  
mn: -3099  
mx: 3126  
 $\mu$ : -21.2  
 $\sigma$ : 59.8



Processed Thu Feb 19 17:56:27 2015 by ELM ver.2012-10-06 from 001\_\_elm20150210\_211021\_\_dat00.bin

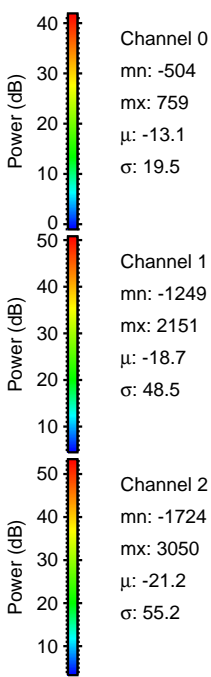
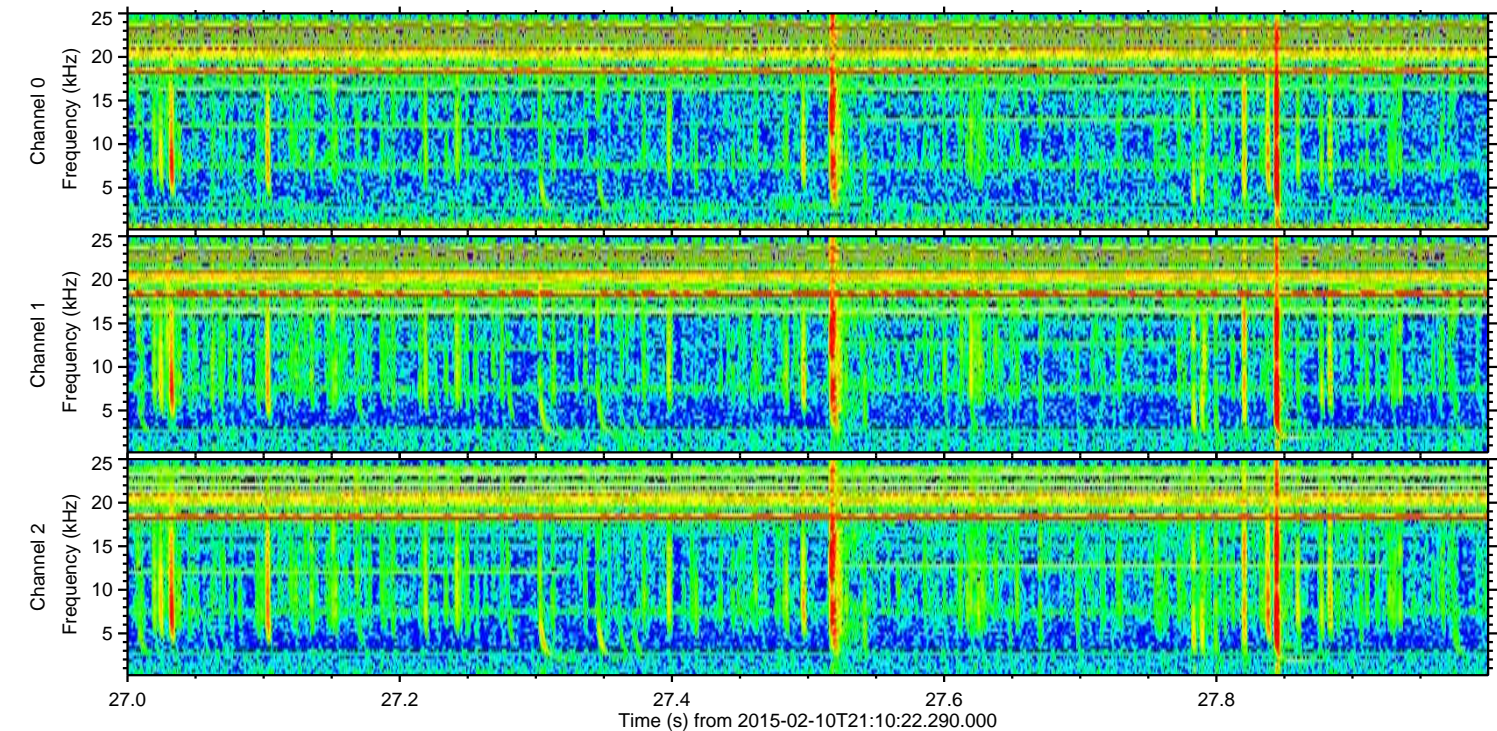
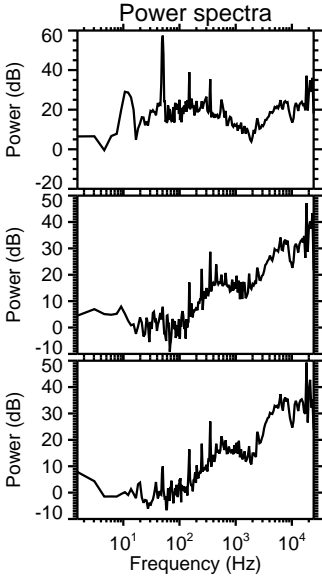
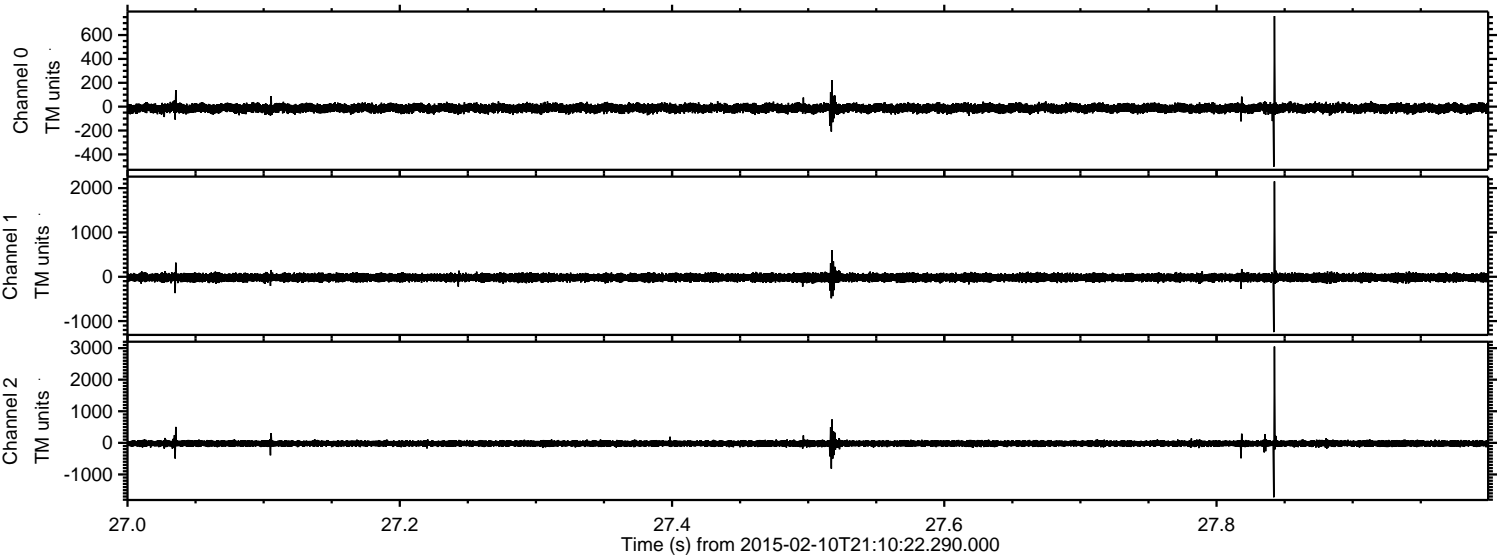



Processed Thu Feb 19 17:56:30 2015 by ELM ver.2012-10-06 from 001\_\_elm20150210\_211021\_\_dat00.bin

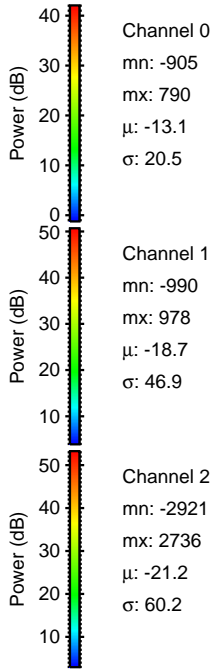
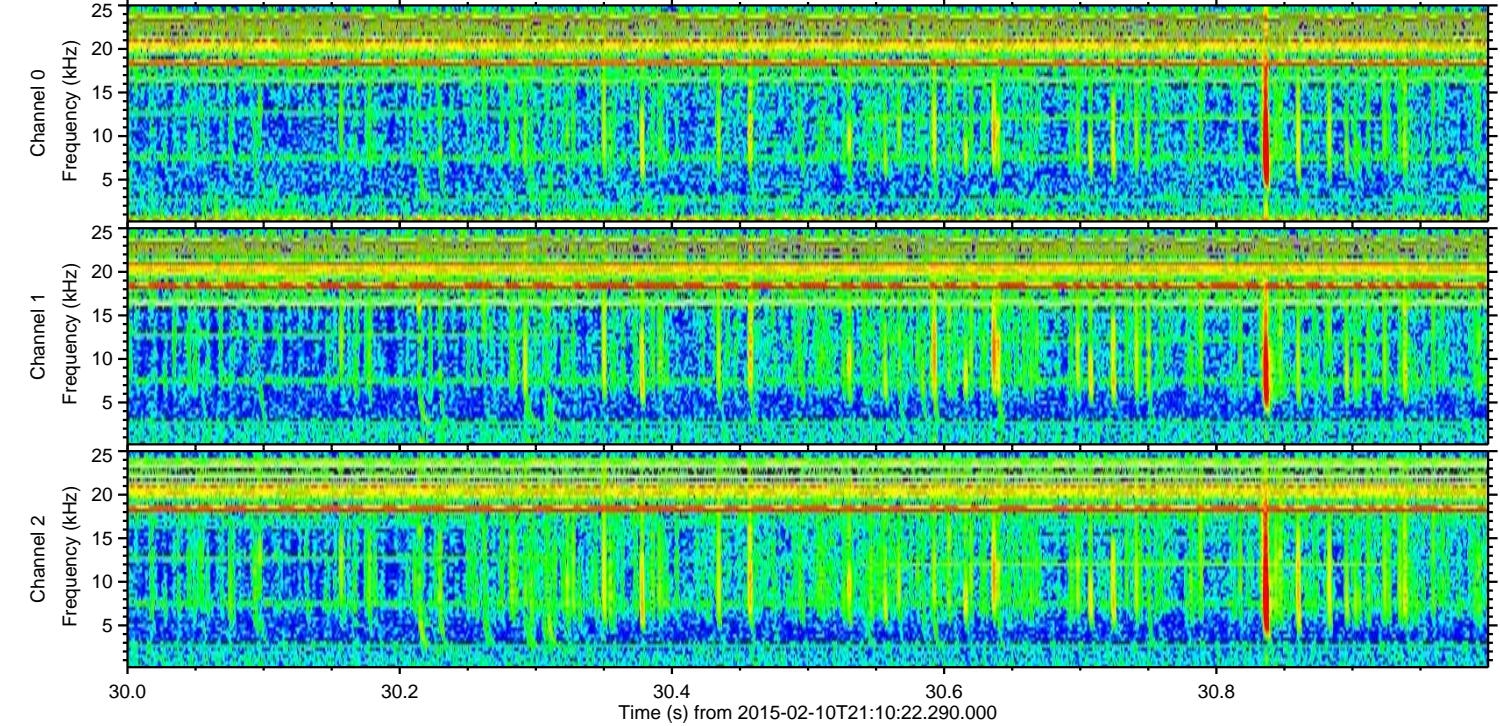
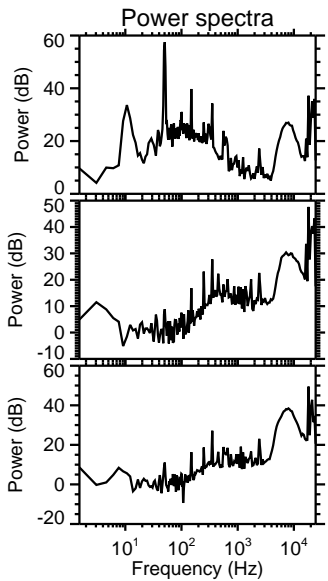
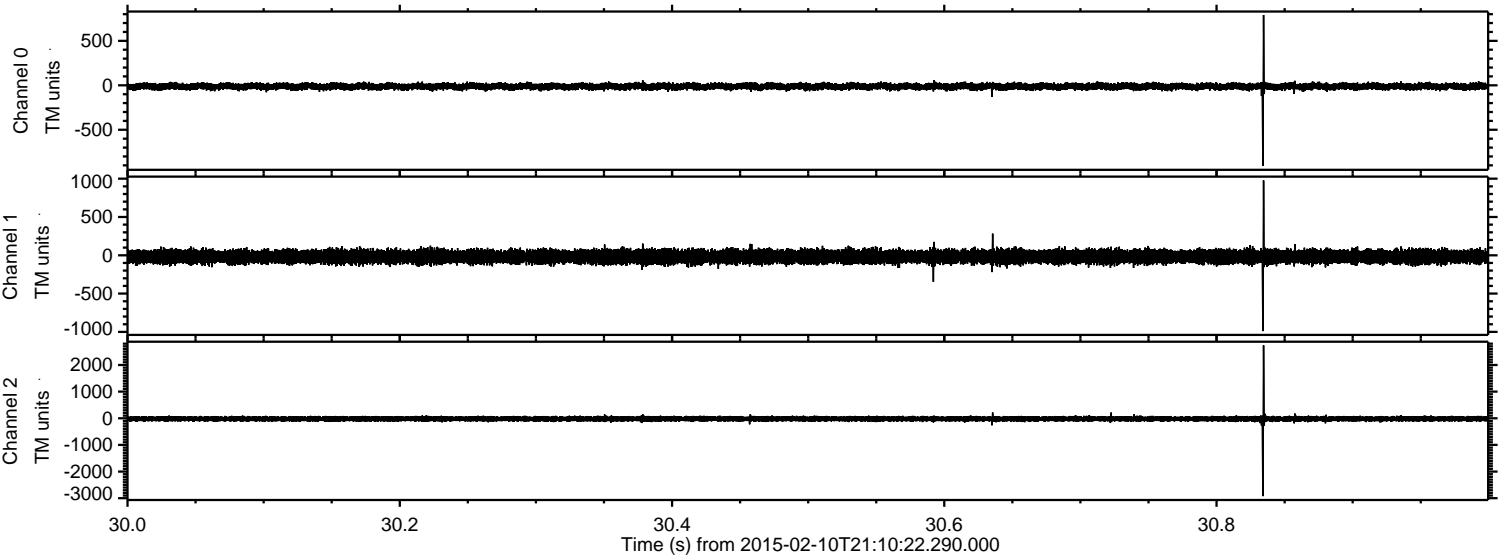

Channel 0  
mn: -905  
mx: 790  
 $\mu$ : -13.1  
 $\sigma$ : 20.5

Channel 1  
mn: -990  
mx: 978  
 $\mu$ : -18.7  
 $\sigma$ : 46.9

Channel 2  
mn: -2921  
mx: 2736  
 $\mu$ : -21.2  
 $\sigma$ : 60.2



