

ELMAVAN 3D WAVEFORMS (Measured data sampled at 50 kHz) 49803 packets of 144 samples from 2015-02-10T21:00:22.006.999.

Processed Thu Feb 19 17:52:36 2015 by ELM ver.2012-10-06 from 001__elm20150210_210020__dat00.bin

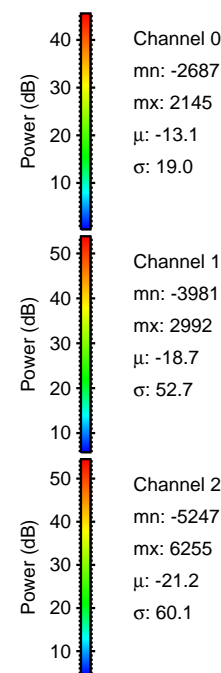

Processed Thu Feb 19 17:53:01 2015 by ELM ver.2012-10-06 from 001__elm20150210_210020__dat00.bin

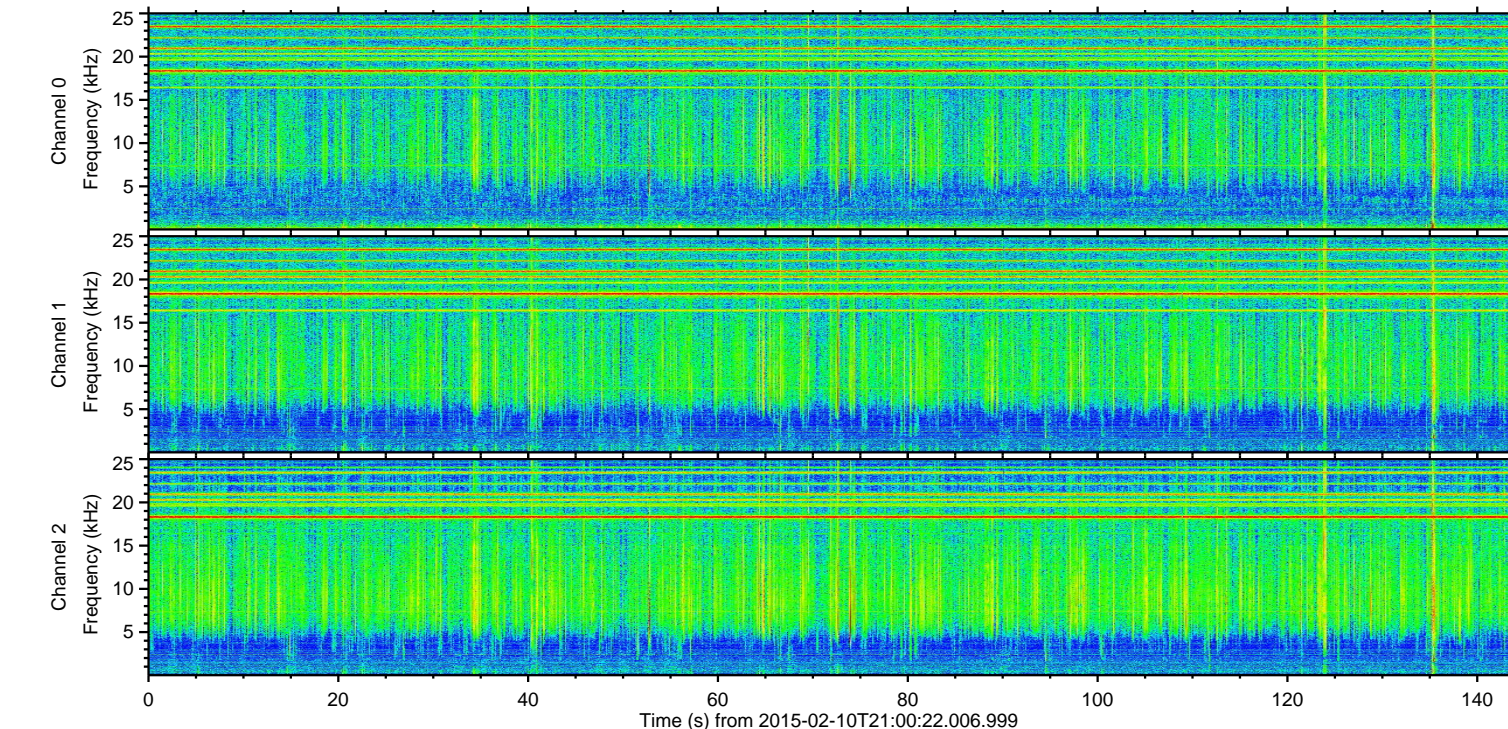
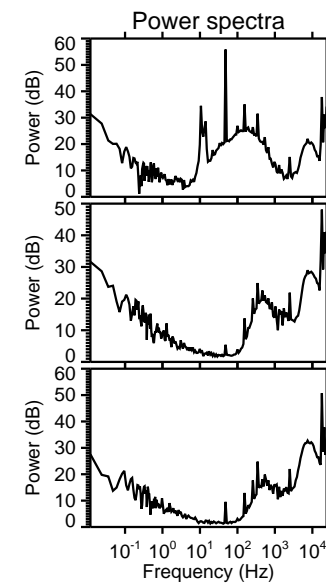
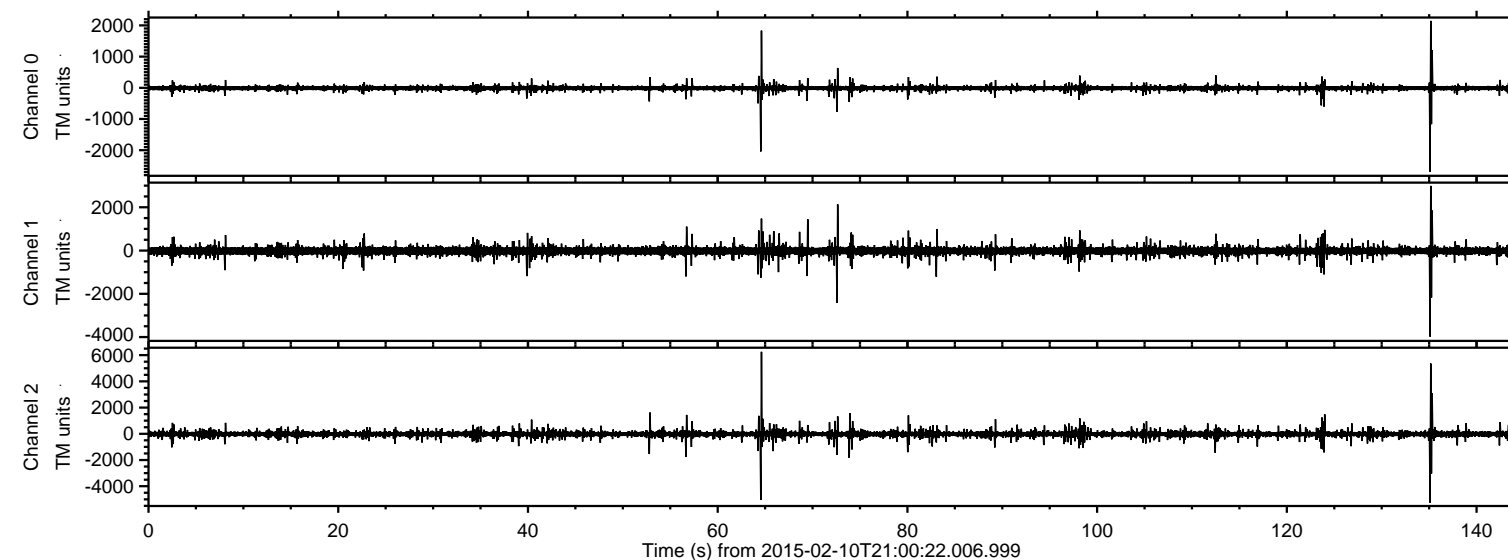
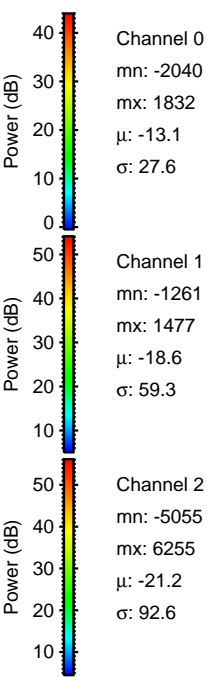
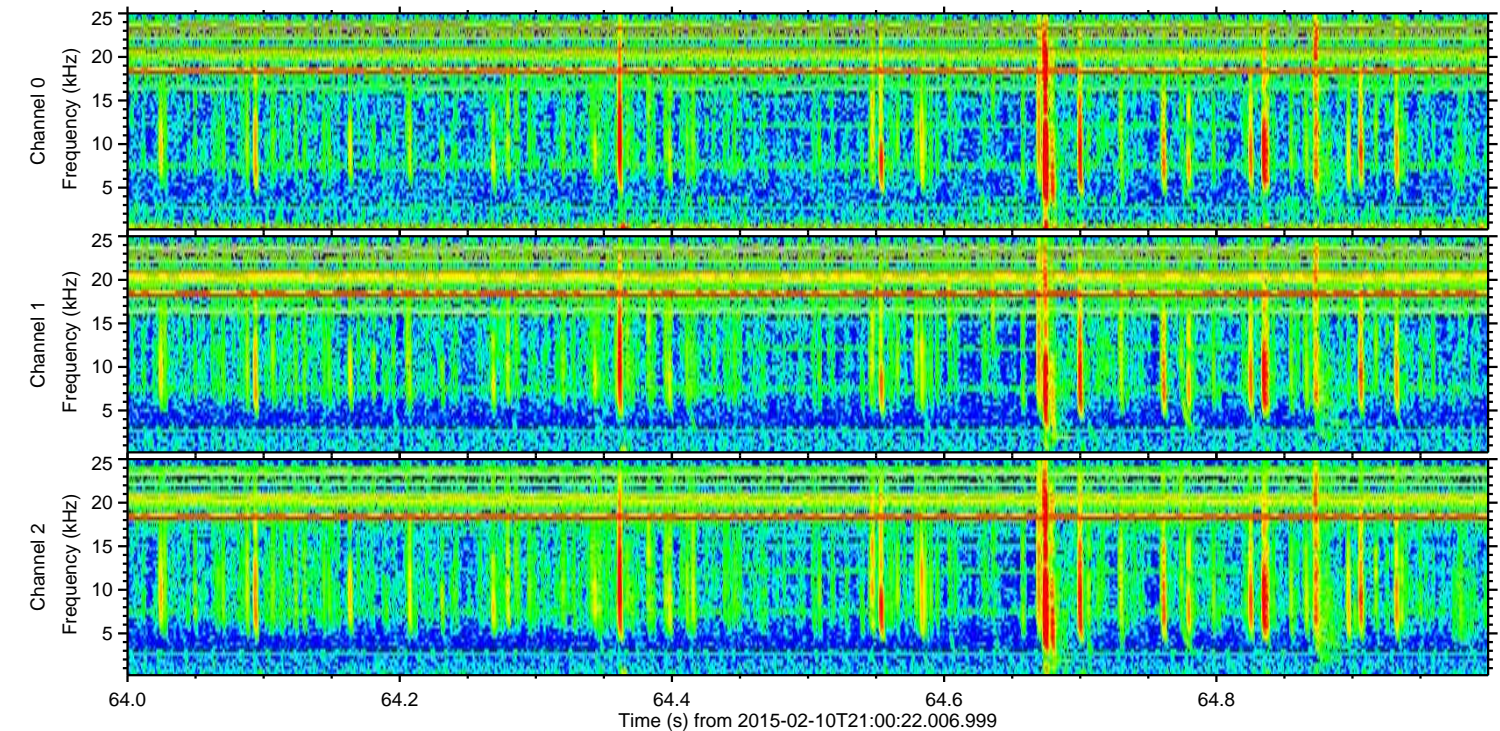
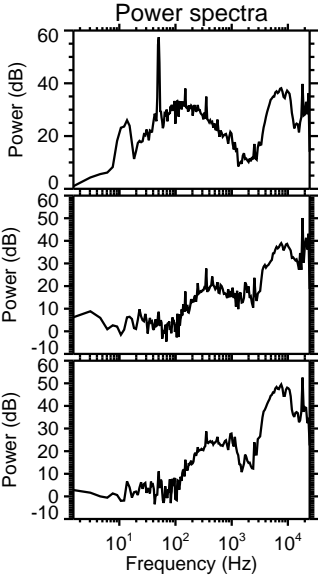
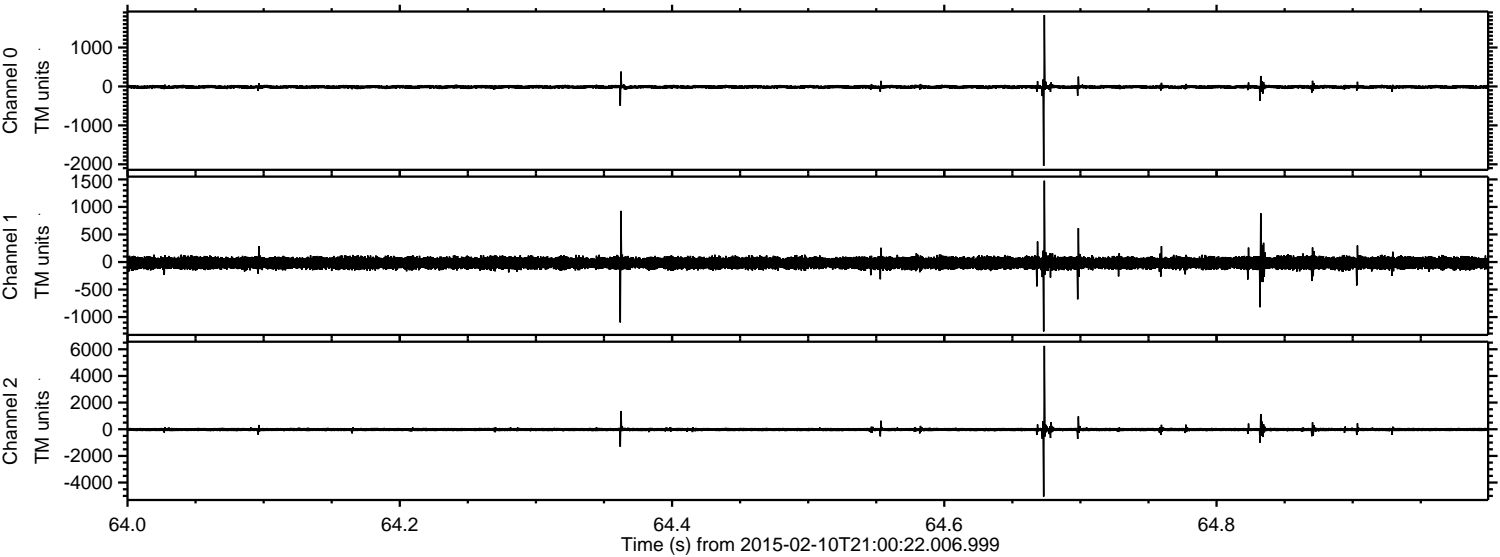

ELMAVAN 3D WAVEFORMS (Measured data sampled at 50 kHz) 49803 packets of 144 samples from 2015-02-10T21:00:22.006.999. Part 136/144

Processed Thu Feb 19 17:53:04 2015 by ELM ver.2012-10-06 from 001__elm20150210_210020__dat00.bin

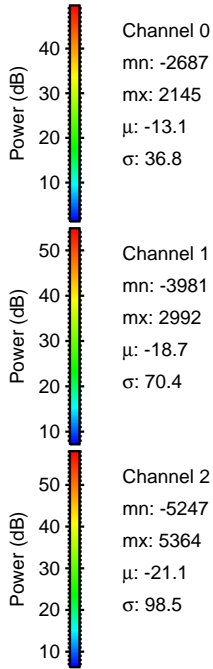
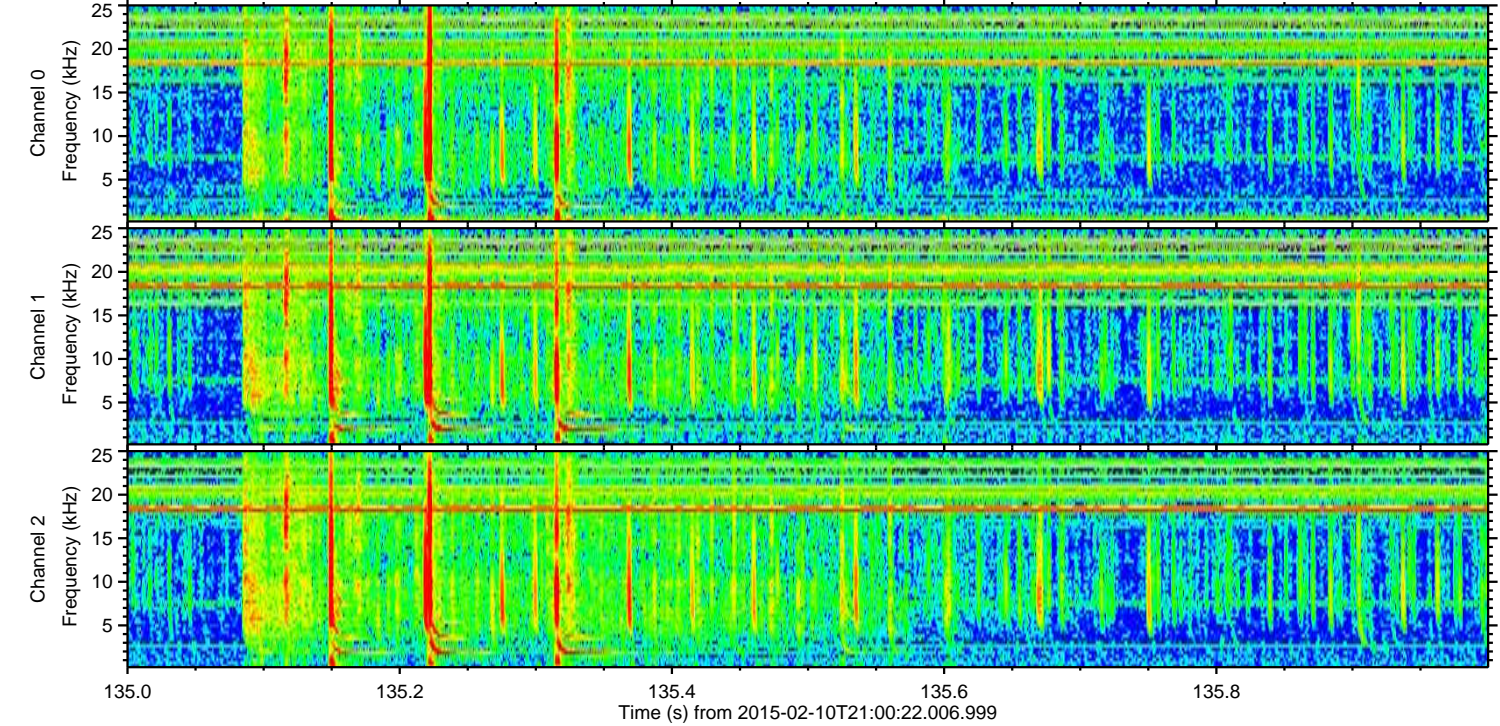
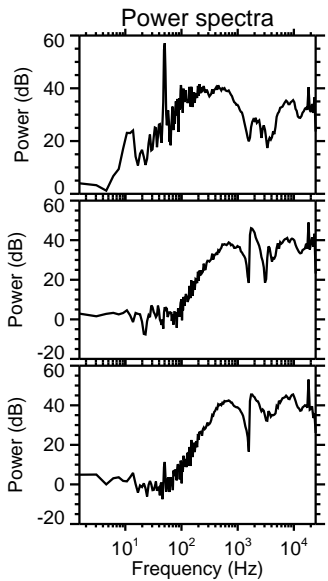
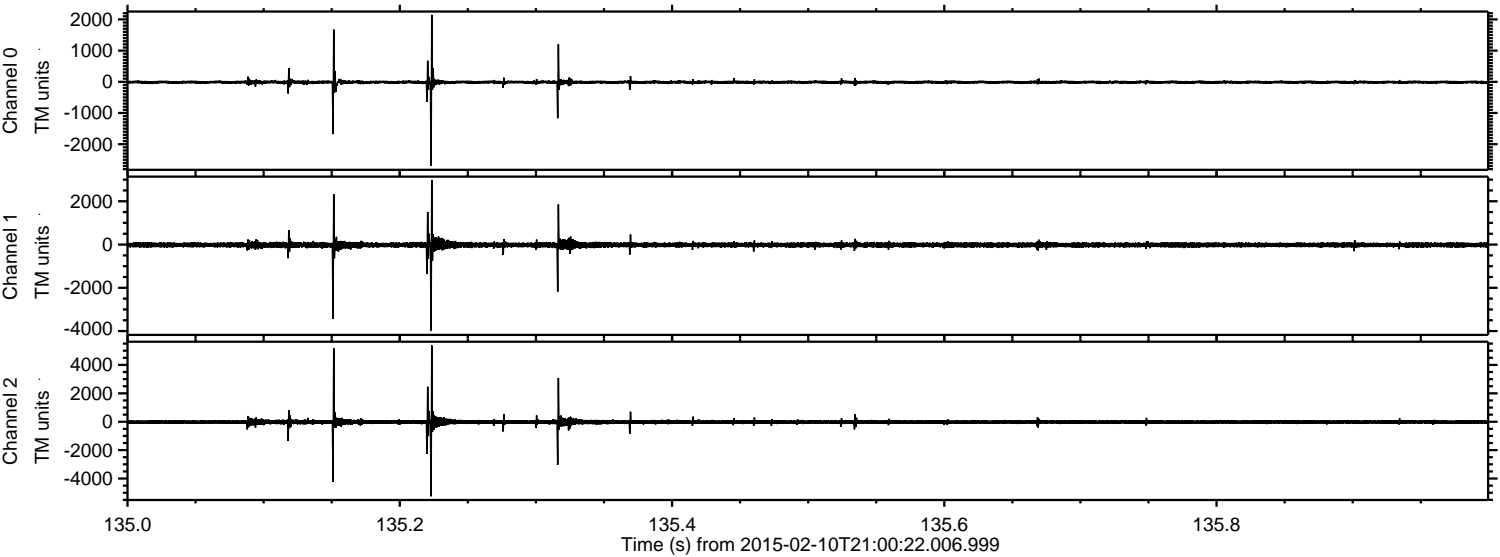

ELMAVAN 3D WAVEFORMS (Measured data sampled at 50 kHz) 49803 packets of 144 samples from 2015-02-10T21:00:22.006.999. Part 73/144

Processed Thu Feb 19 17:53:07 2015 by ELM ver.2012-10-06 from 001__elm20150210_210020__dat00.bin

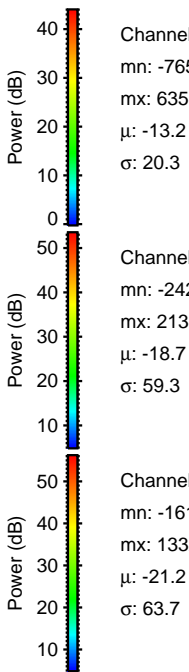
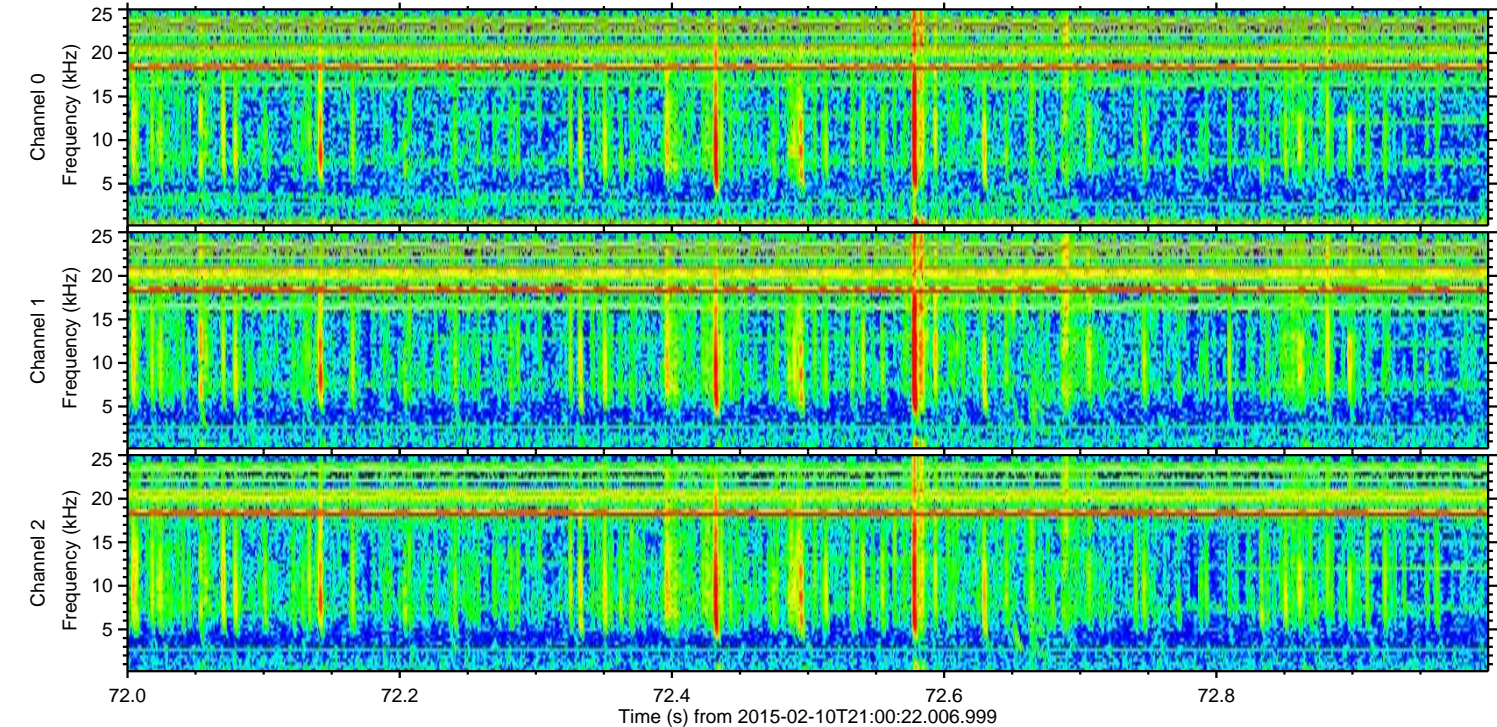
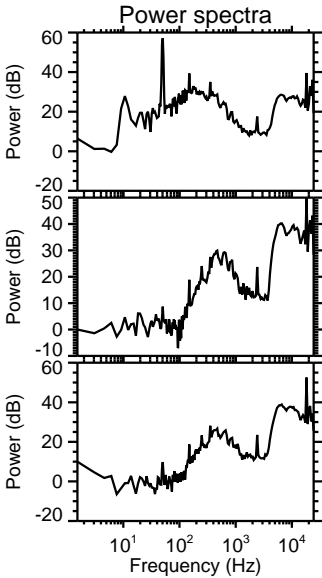
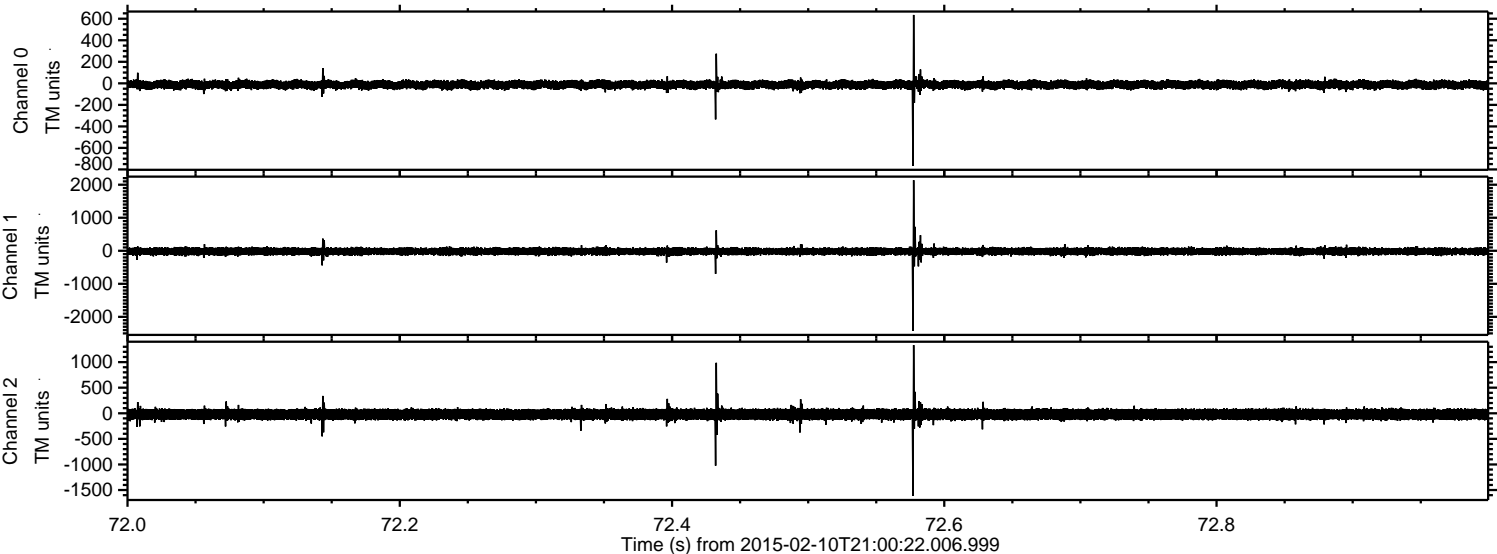

Channel 0

mn: -765
mx: 635
 μ : -13.2
 σ : 20.3

Channel 1

mn: -2425
mx: 2138
 μ : -18.7
 σ : 59.3

Channel 2

mn: -1614
mx: 1332
 μ : -21.2
 σ : 63.7

ELMAVAN 3D WAVEFORMS (Measured data sampled at 50 kHz) 49803 packets of 144 samples from 2015-02-10T21:00:22.006.999. Part 74/144

Processed Thu Feb 19 17:53:10 2015 by ELM ver.2012-10-06 from 001__elm20150210_210020__dat00.bin

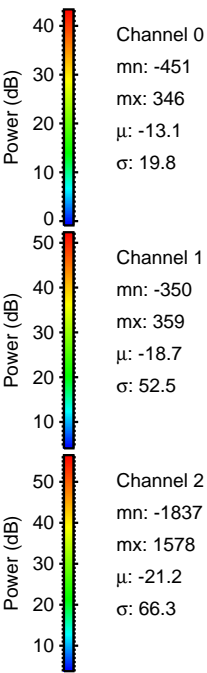
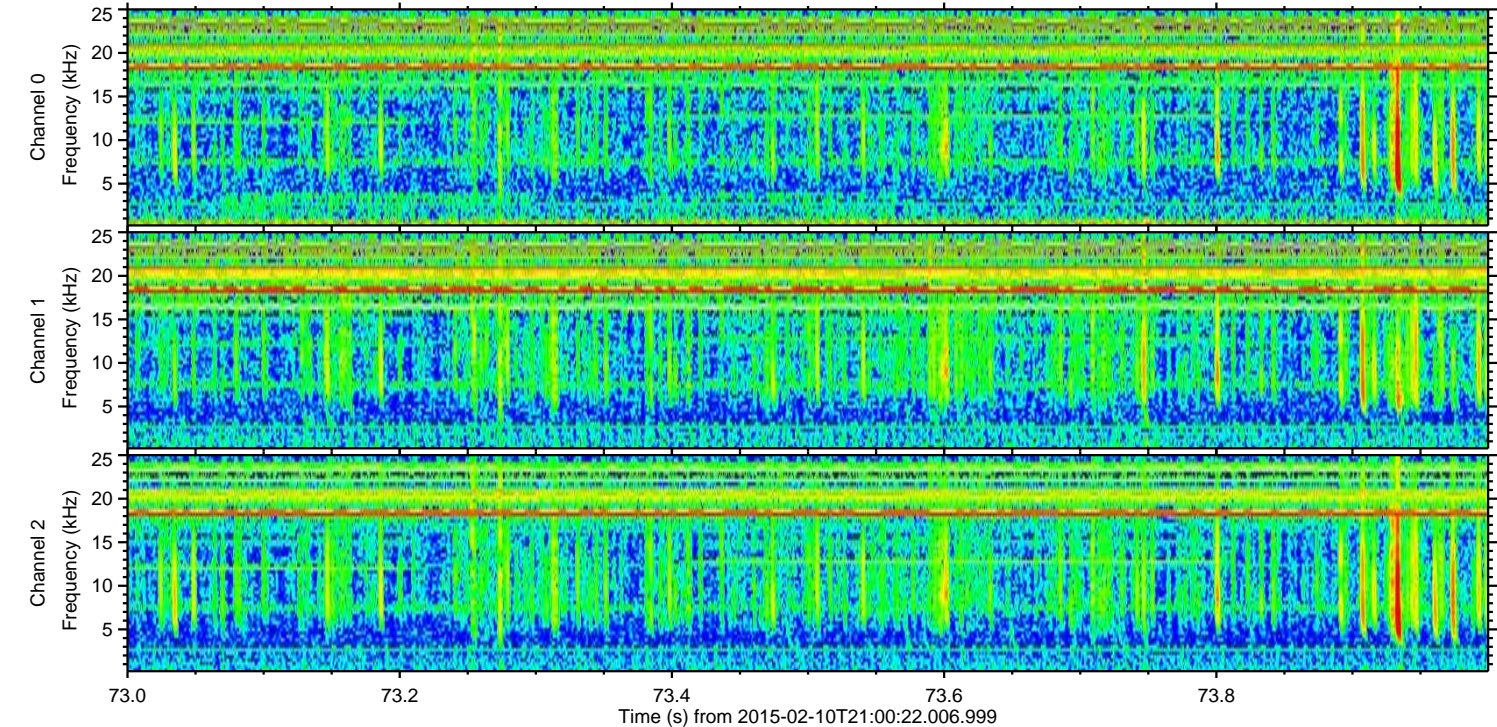
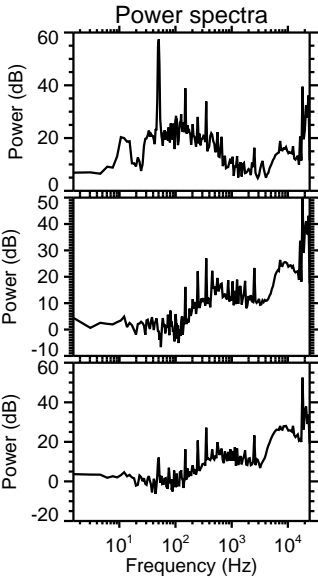
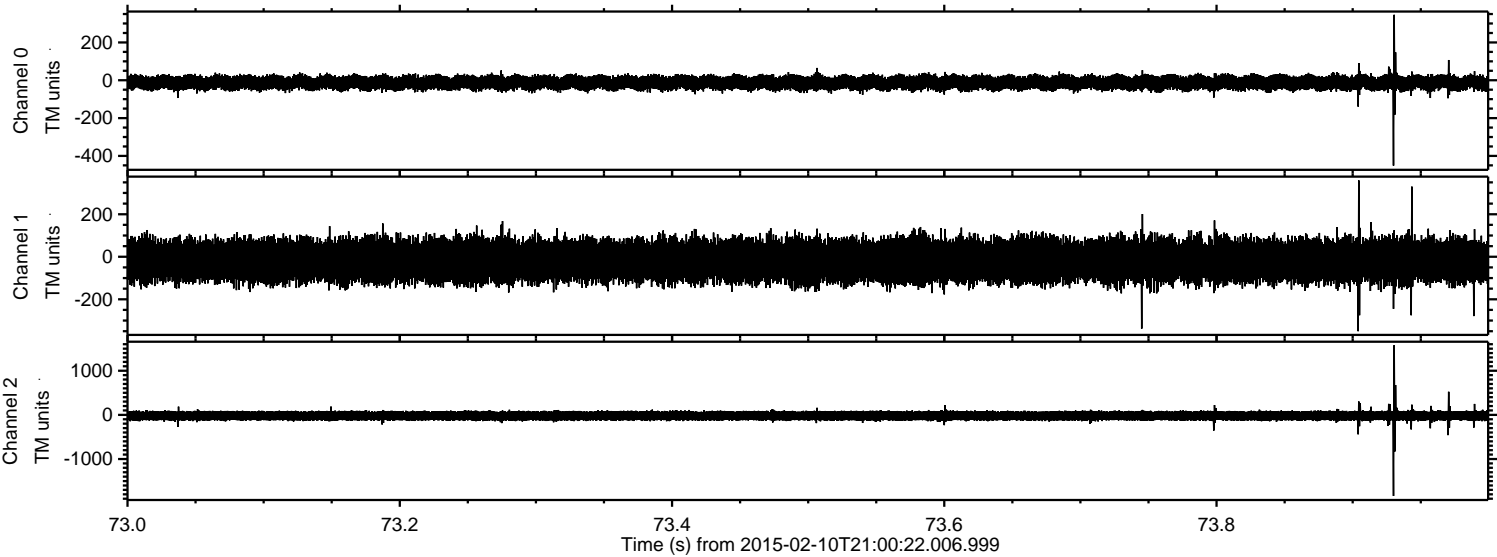

ELMAVAN 3D WAVEFORMS (Measured data sampled at 50 kHz) 49803 packets of 144 samples from 2015-02-10T21:00:22.006.999. Part 57/144

Processed Thu Feb 19 17:53:12 2015 by ELM ver.2012-10-06 from 001__elm20150210_210020__dat00.bin

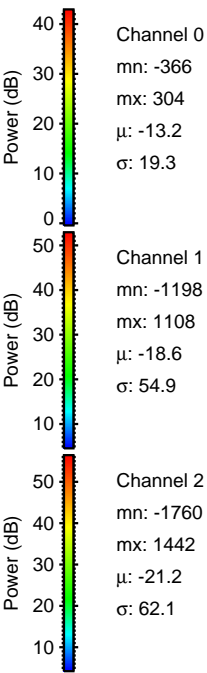
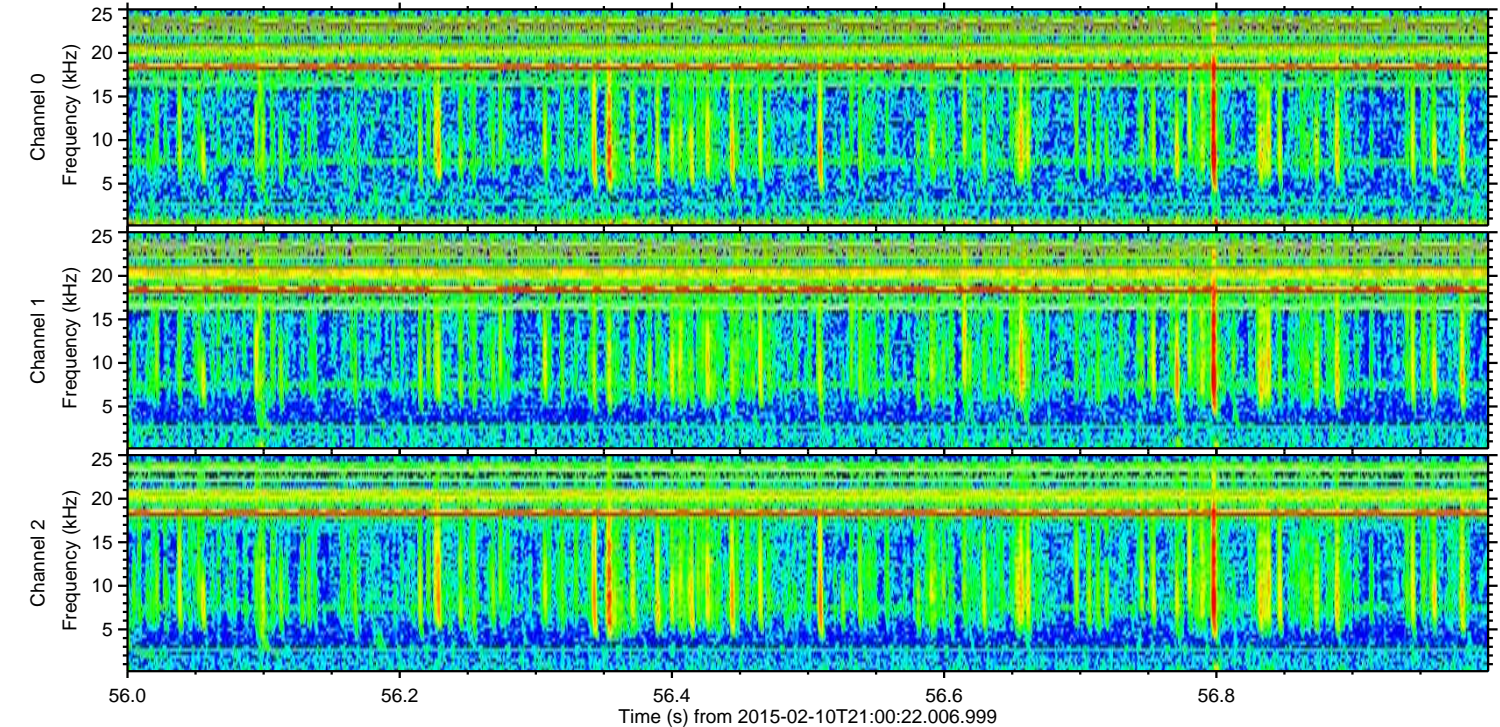
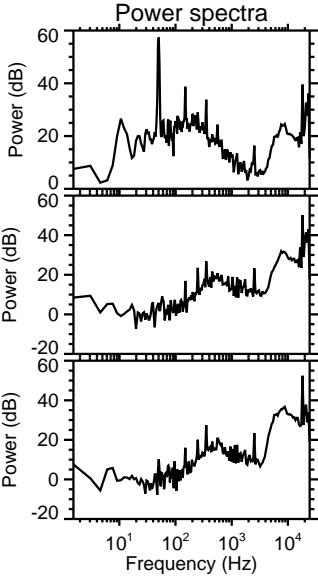
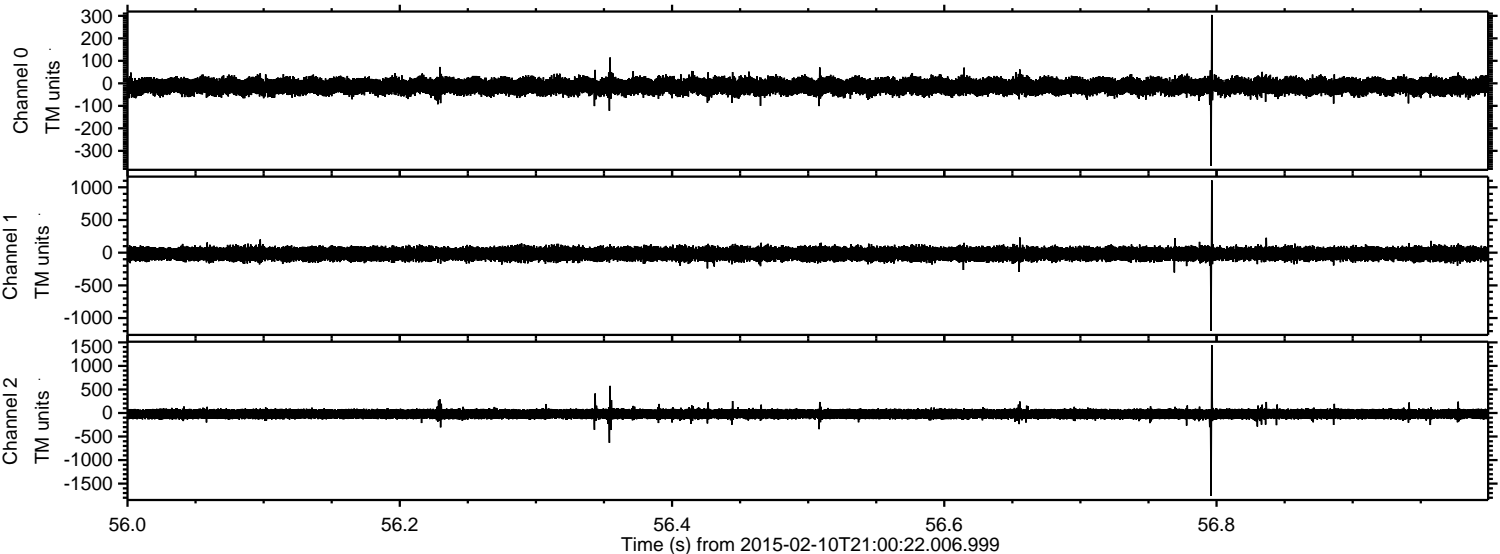

ELMAVAN 3D WAVEFORMS (Measured data sampled at 50 kHz) 49803 packets of 144 samples from 2015-02-10T21:00:22.006.999. Part 53/144

Processed Thu Feb 19 17:53:15 2015 by ELM ver.2012-10-06 from 001__elm20150210_210020__dat00.bin

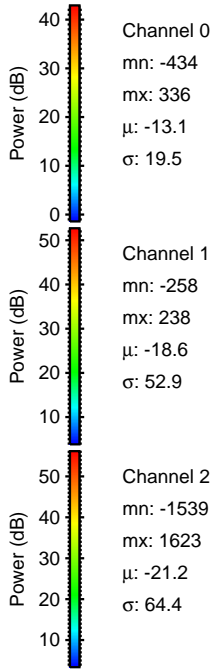
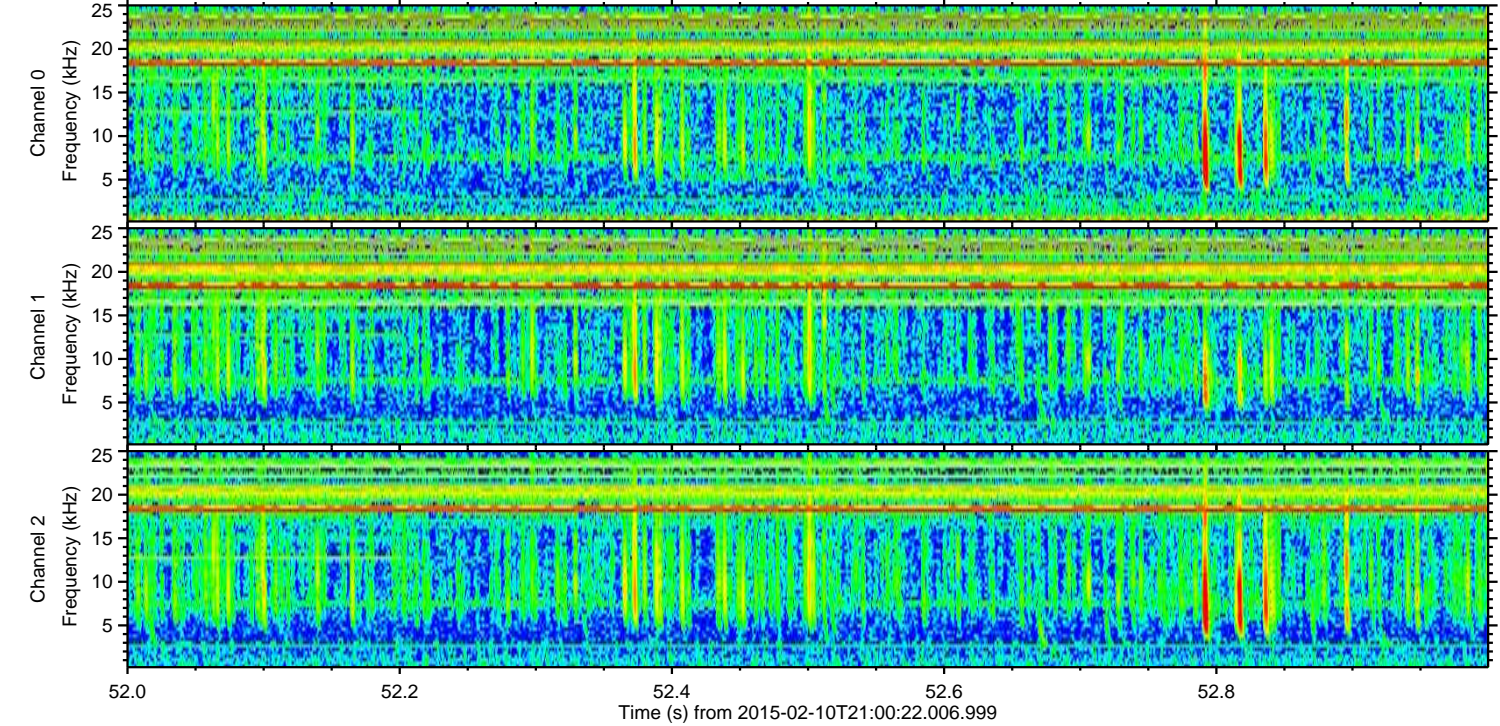
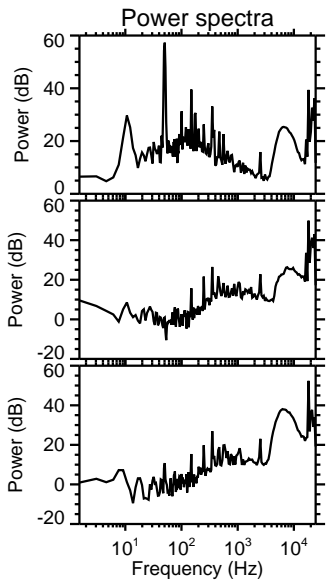
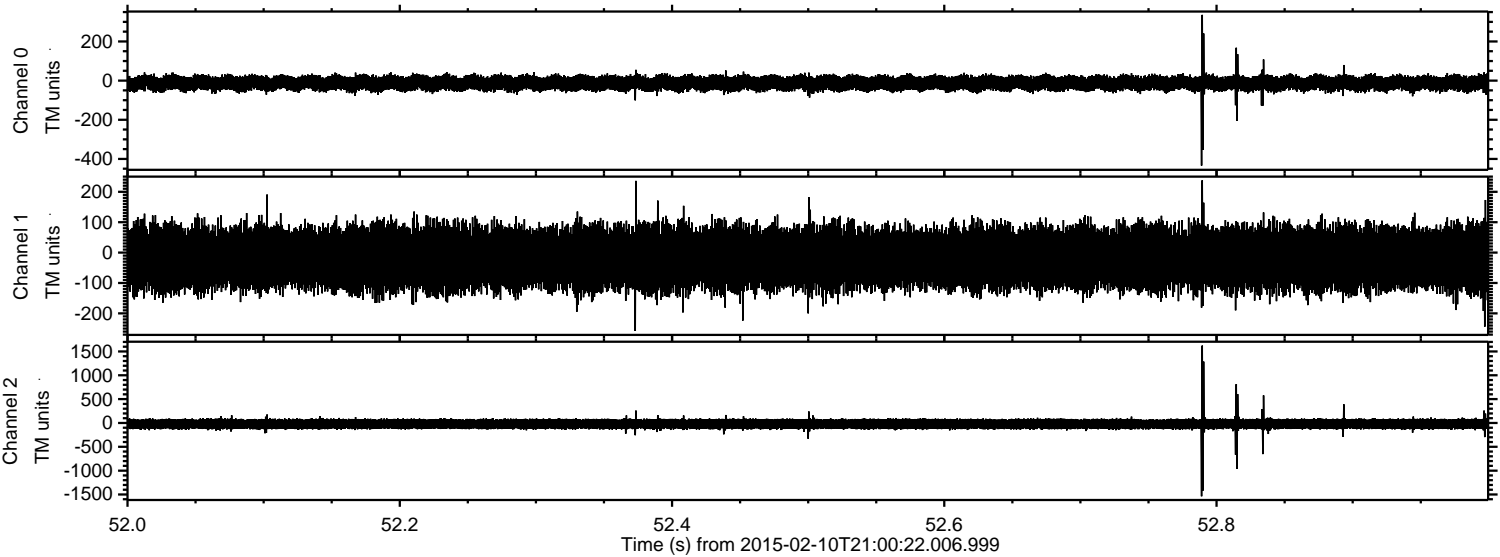

Channel 0
mn: -434
mx: 336
 μ : -13.1
 σ : 19.5

Channel 1
mn: -258
mx: 238
 μ : -18.6
 σ : 52.9

Channel 2
mn: -1539
mx: 1623
 μ : -21.2
 σ : 64.4

ELMAVAN 3D WAVEFORMS (Measured data sampled at 50 kHz) 49803 packets of 144 samples from 2015-02-10T21:00:22.006.999. Part 124/144

Processed Thu Feb 19 17:53:16 2015 by ELM ver.2012-10-06 from 001__elm20150210_210020__dat00.bin

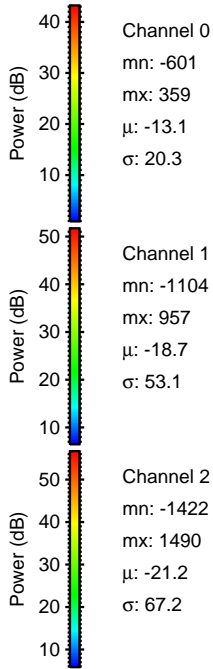
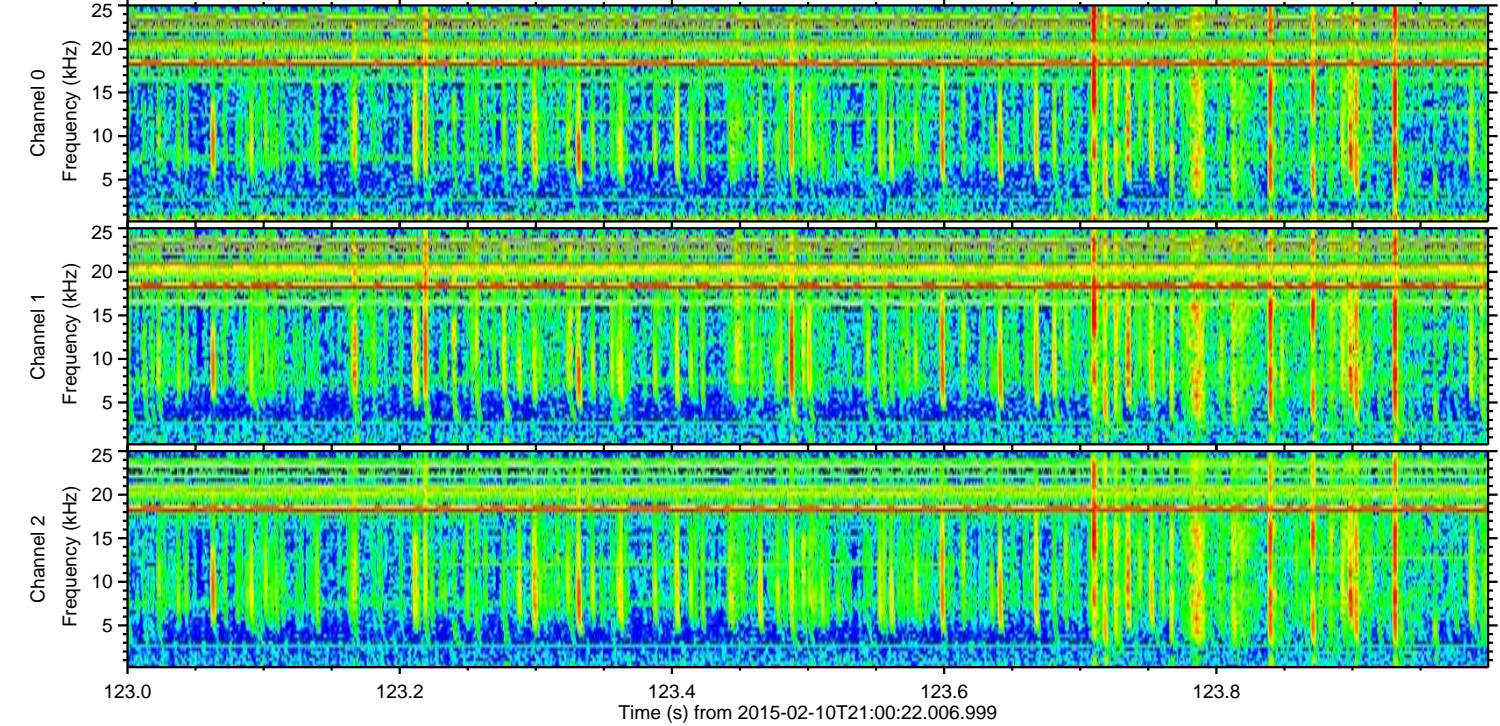
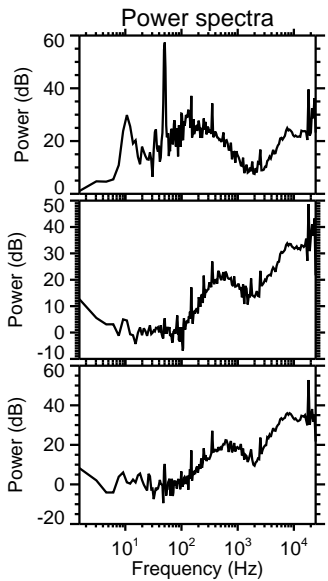
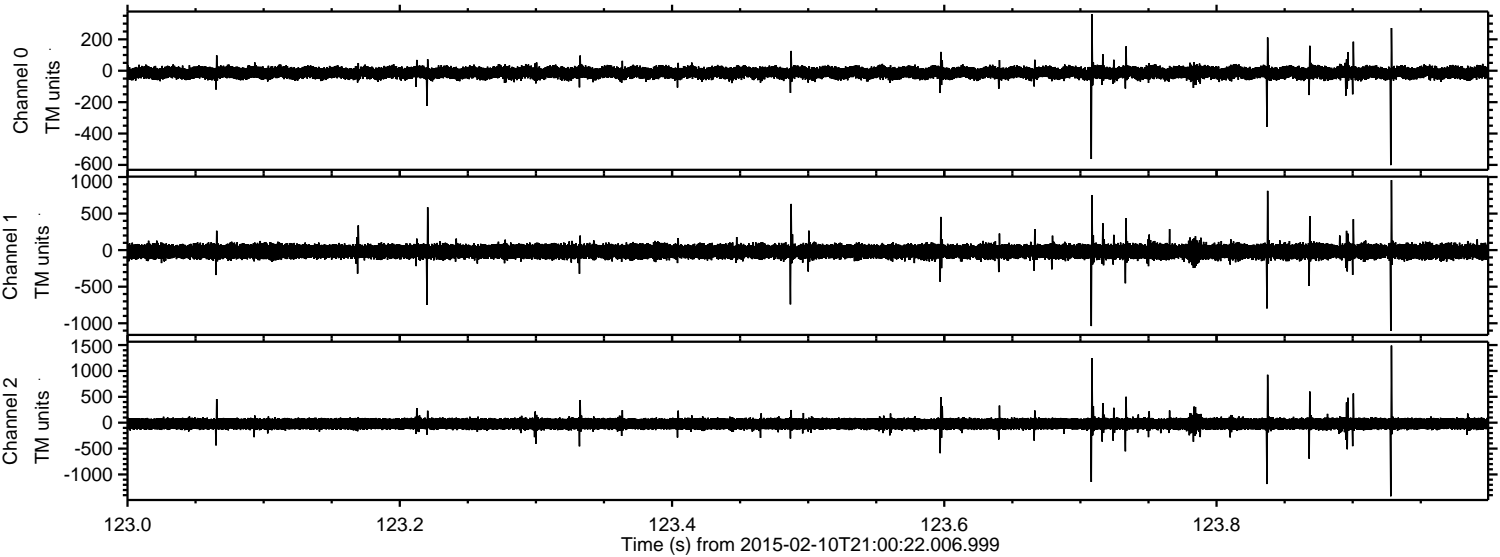

Channel 0
mn: -601
mx: 359
 μ : -13.1
 σ : 20.3

Channel 1
mn: -1104
mx: 957
 μ : -18.7
 σ : 53.1

Channel 2
mn: -1422
mx: 1490
 μ : -21.2
 σ : 67.2

Processed Thu Feb 19 17:53:17 2015 by ELM ver.2012-10-06 from 001__elm20150210_210020__dat00.bin

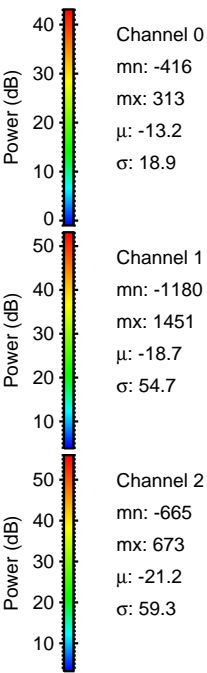
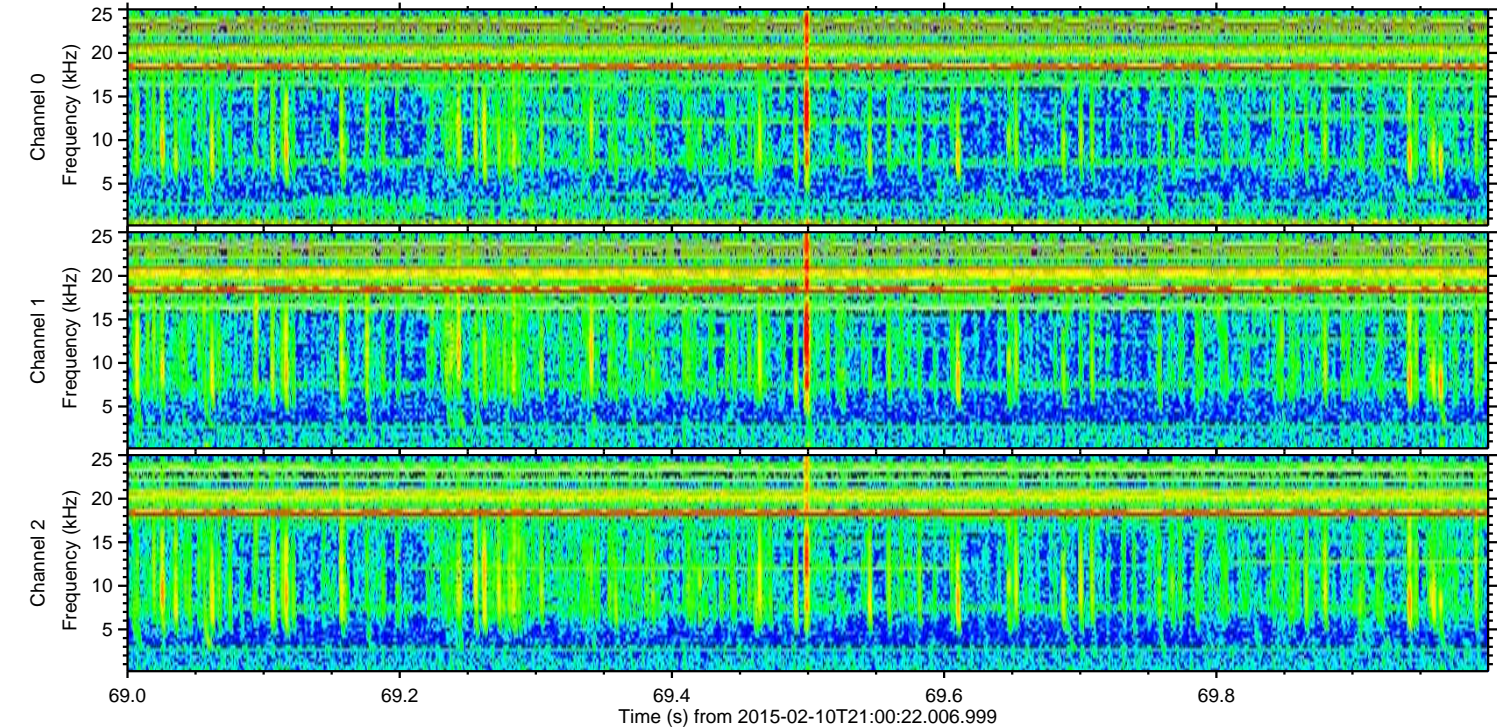
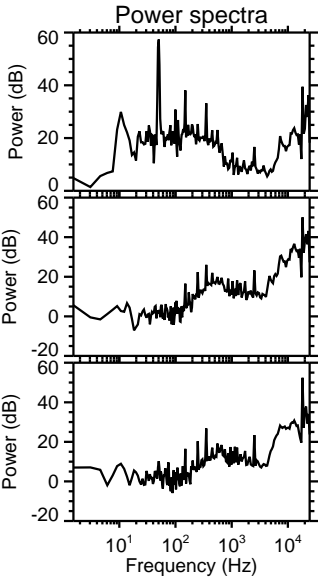
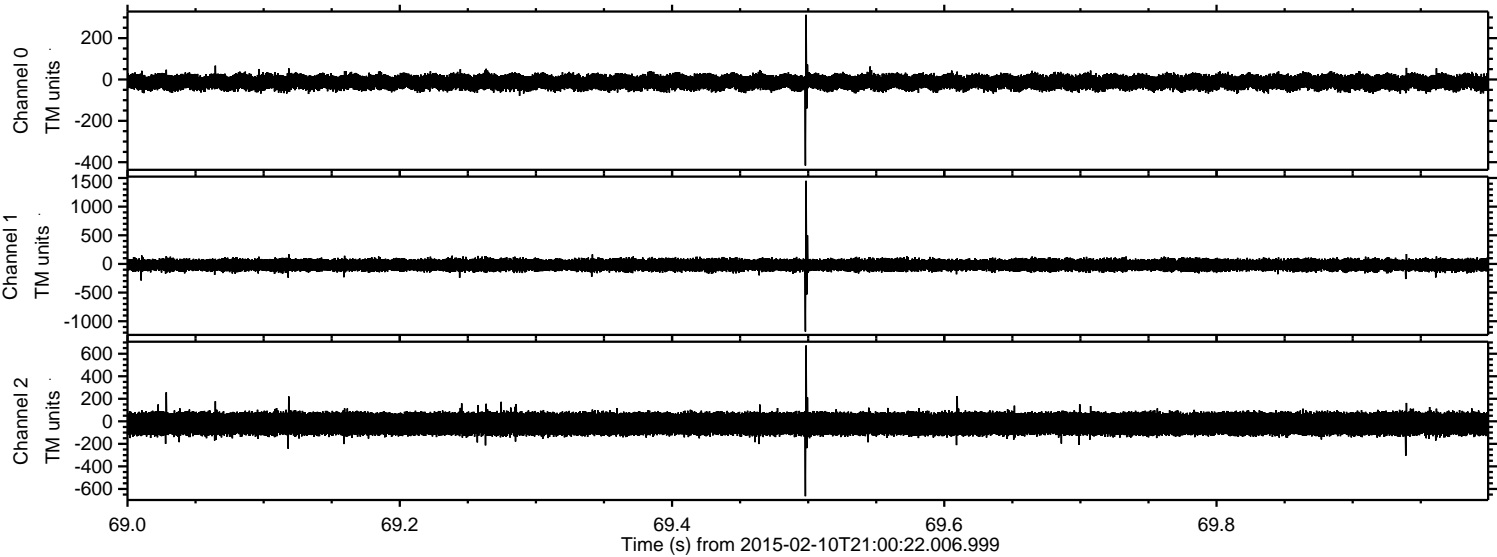

ELMAVAN 3D WAVEFORMS (Measured data sampled at 50 kHz) 49803 packets of 144 samples from 2015-02-10T21:00:22.006.999. Part 113/144

Processed Thu Feb 19 17:53:19 2015 by ELM ver.2012-10-06 from 001__elm20150210_210020__dat00.bin

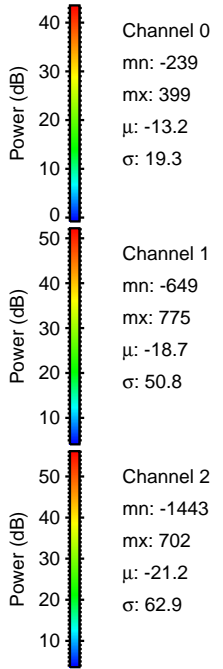
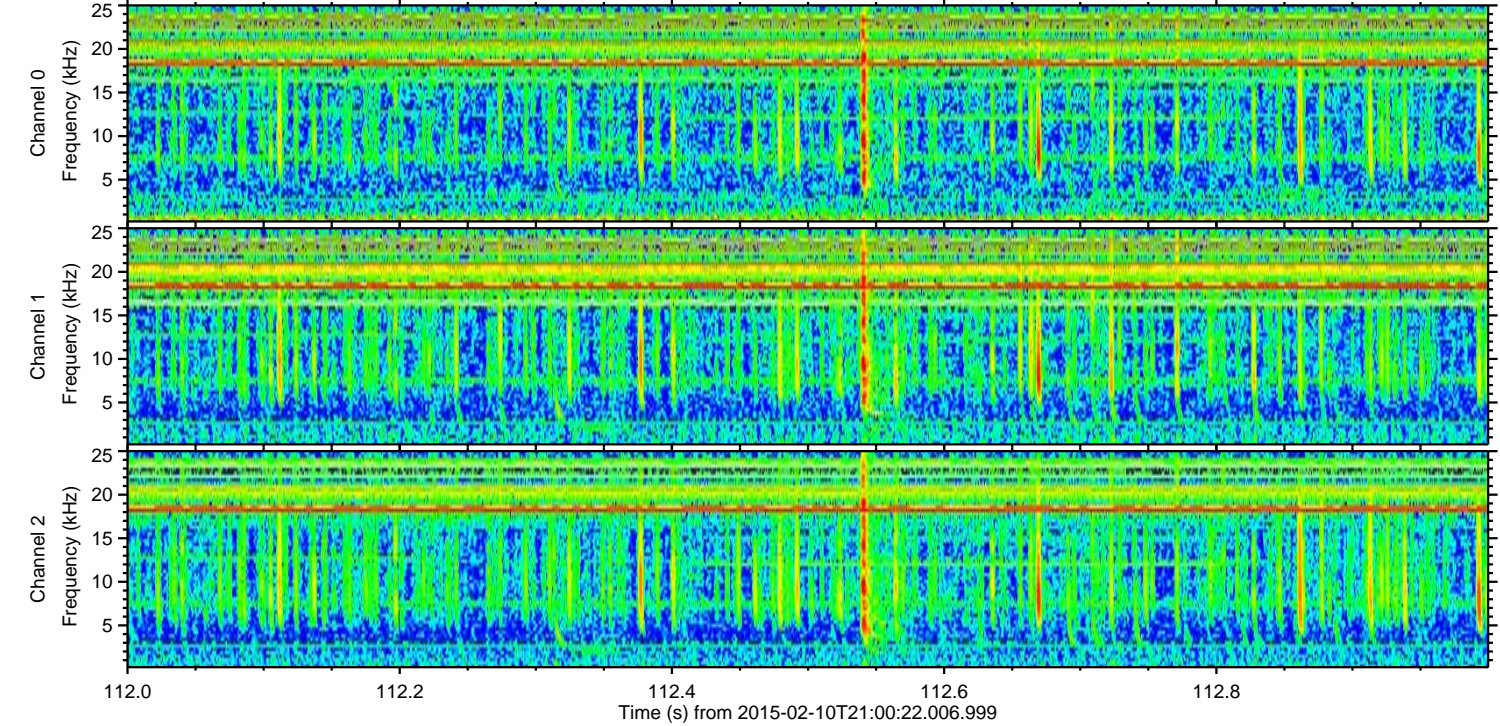
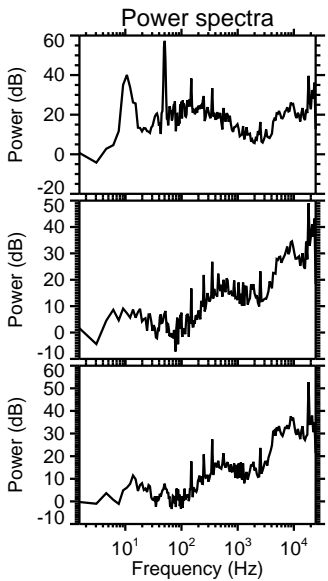
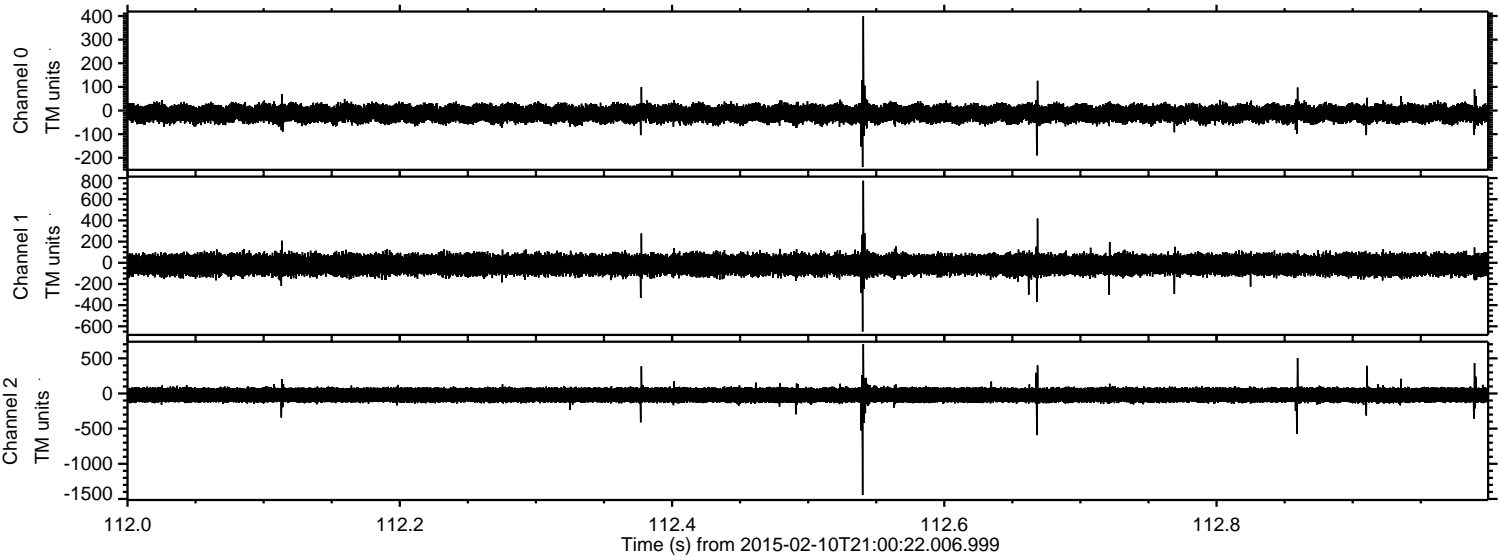

ELMAVAN 3D WAVEFORMS (Measured data sampled at 50 kHz) 49803 packets of 144 samples from 2015-02-10T21:00:22.006.999. Part 10/144

Processed Thu Feb 19 17:53:22 2015 by ELM ver.2012-10-06 from 001__elm20150210_210020__dat00.bin

