

ELMAVAN 3D WAVEFORMS (Measured data sampled at 50 kHz) 49808 packets of 144 samples from 2015-02-10T20:15:20.732.000.

Processed Thu Feb 19 17:36:02 2015 by ELM ver.2012-10-06 from 001__elm20150210_201519__dat00.bin

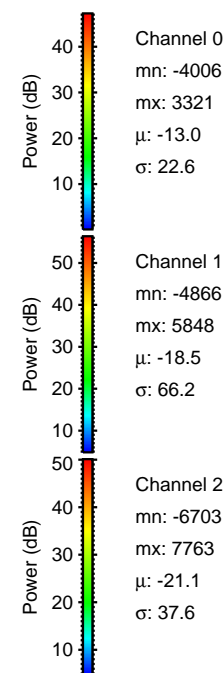

Processed Thu Feb 19 17:36:20 2015 by ELM ver.2012-10-06 from 001__elm20150210_201519__dat00.bin

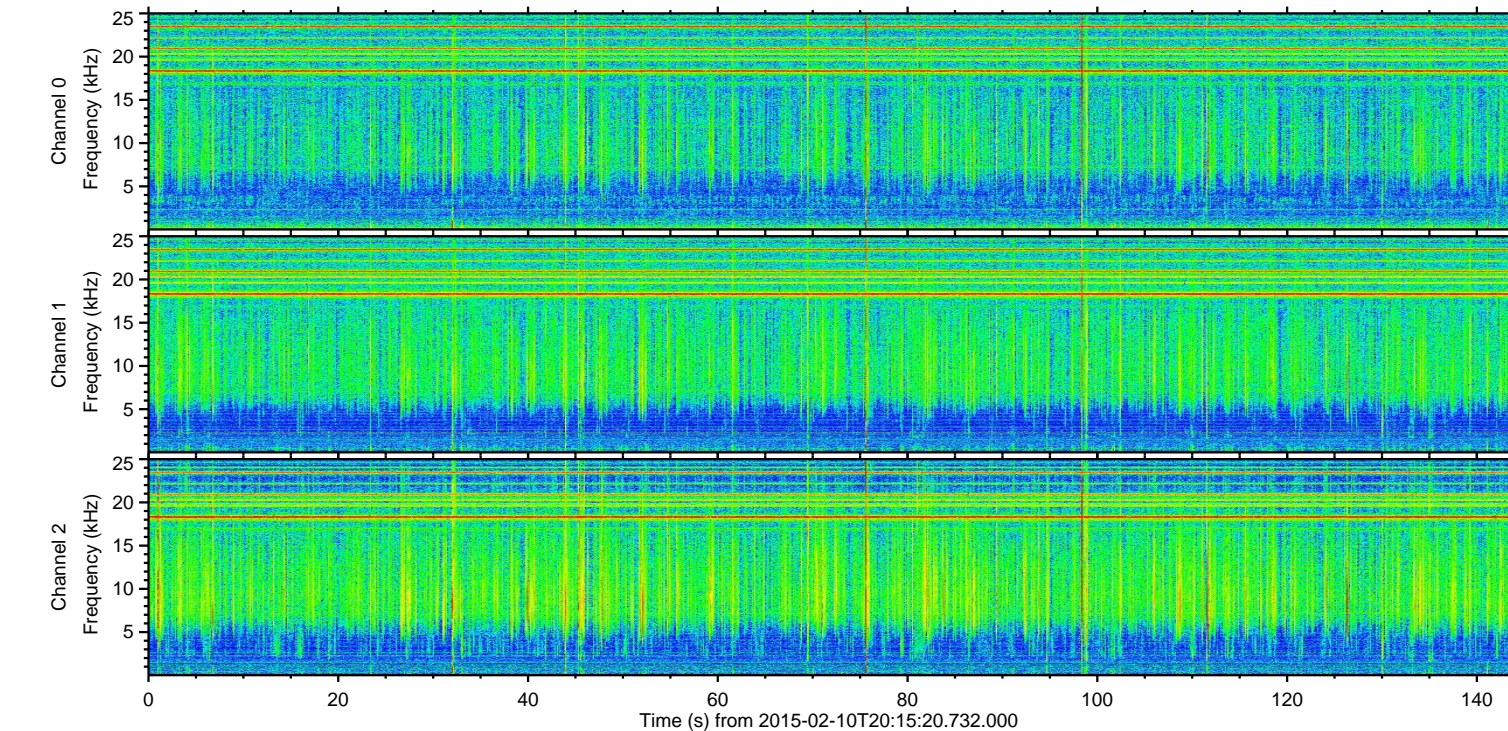
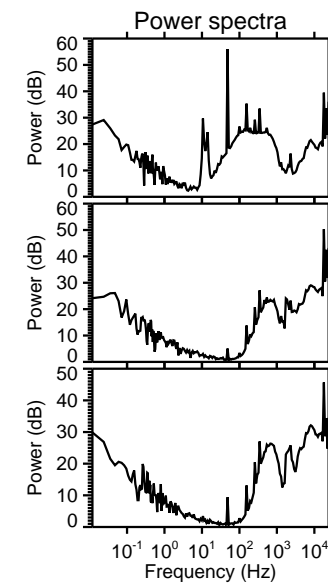
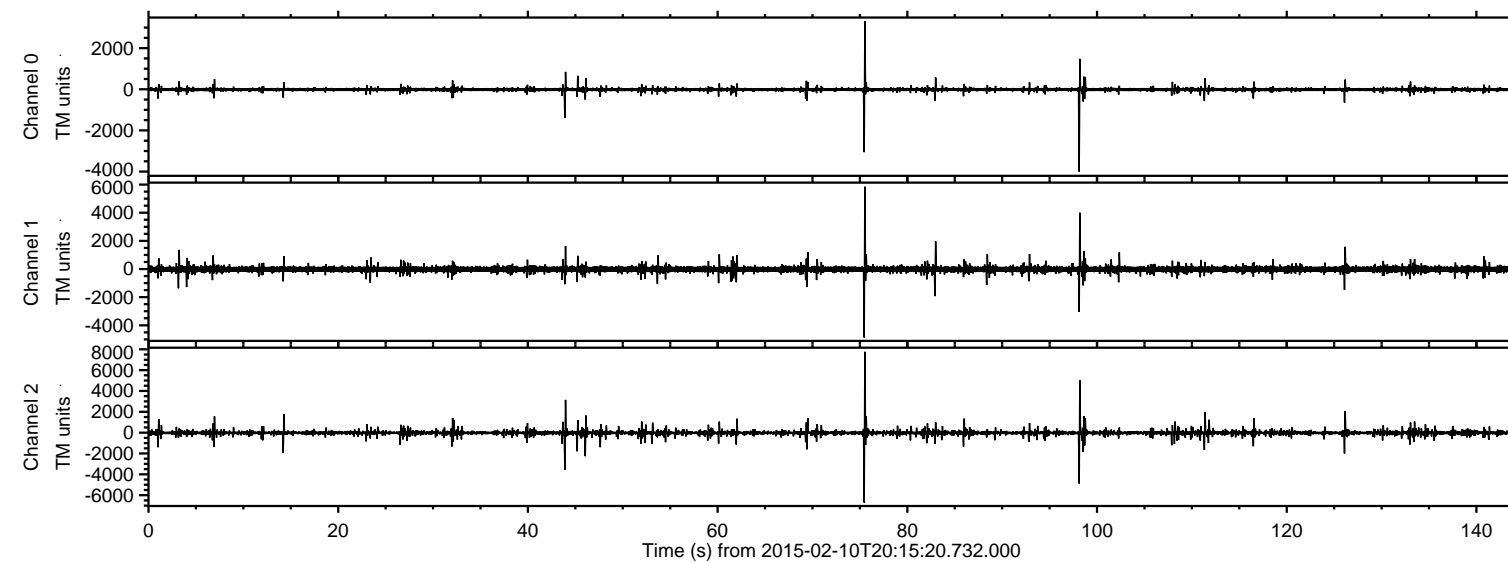
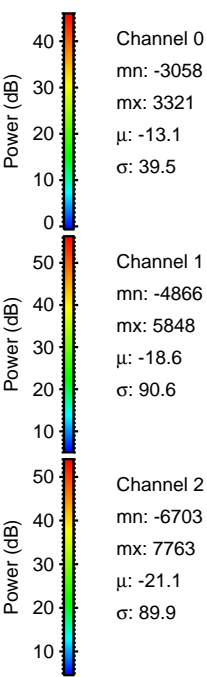
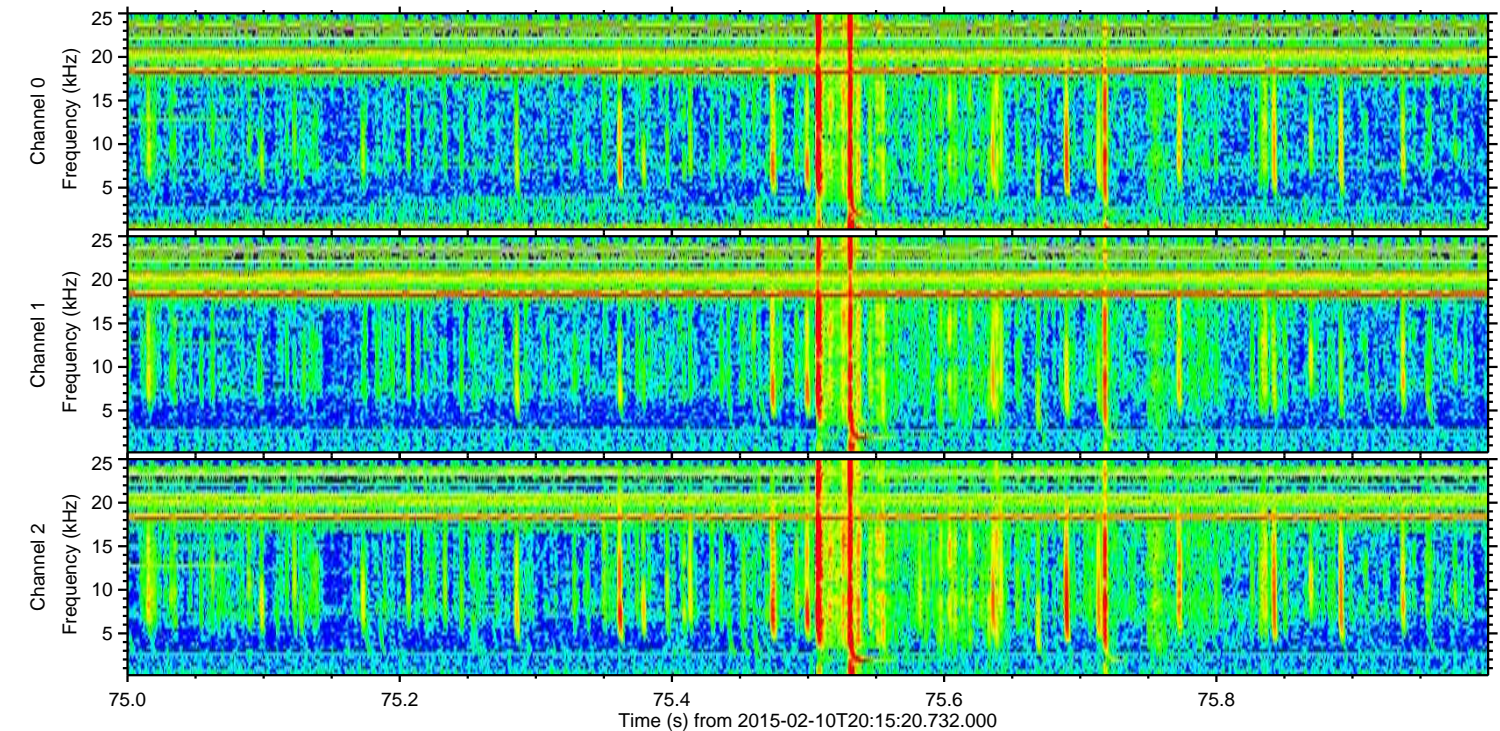
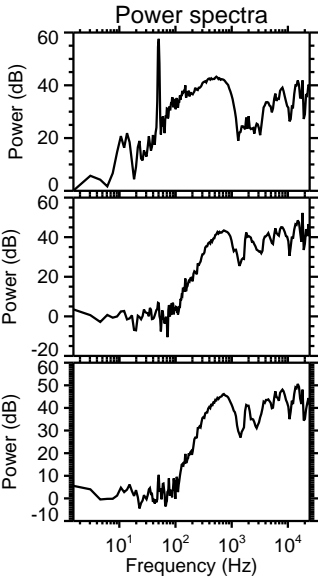
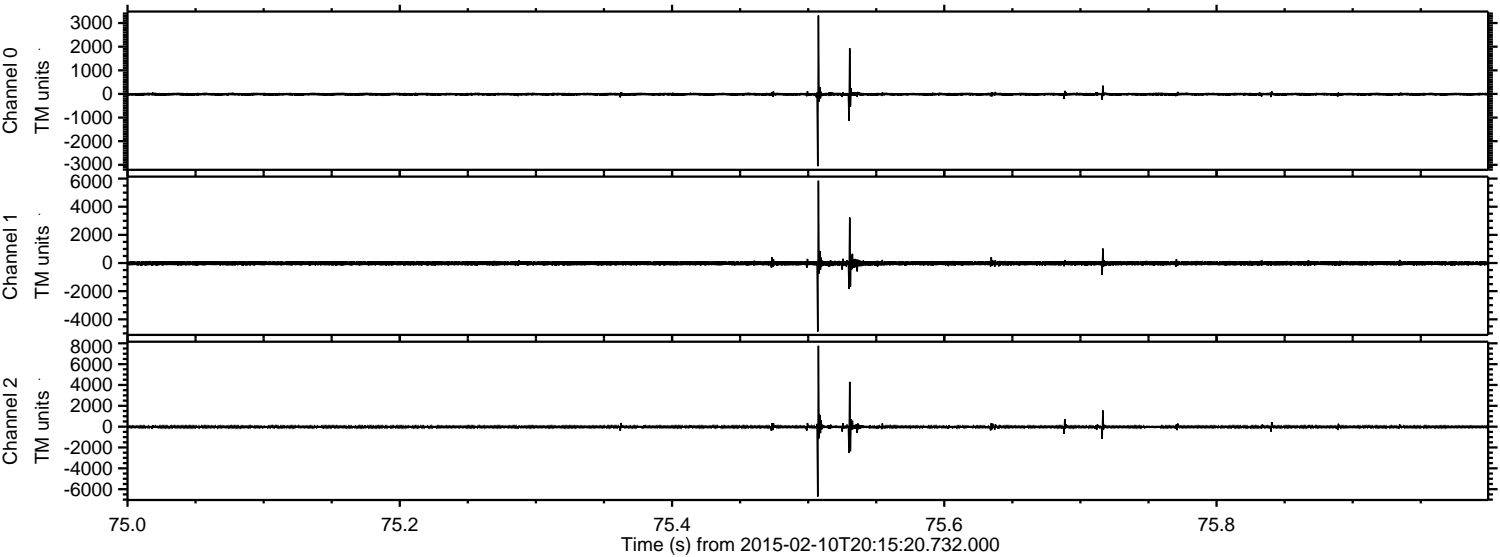

Channel 0
mn: -3058
mx: 3321
 μ : -13.1
 σ : 39.5

Channel 1
mn: -4866
mx: 5848
 μ : -18.6
 σ : 90.6

Channel 2
mn: -6703
mx: 7763
 μ : -21.1
 σ : 89.9

Processed Thu Feb 19 17:36:22 2015 by ELM ver.2012-10-06 from 001__elm20150210_201519__dat00.bin

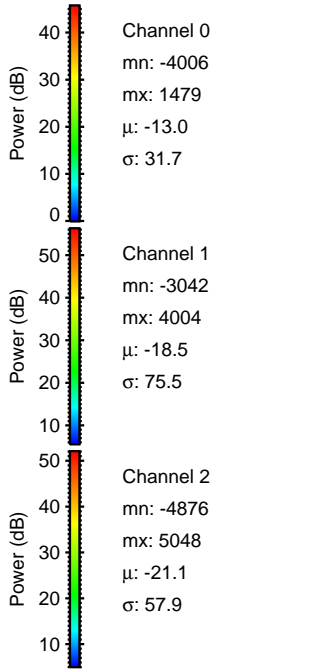
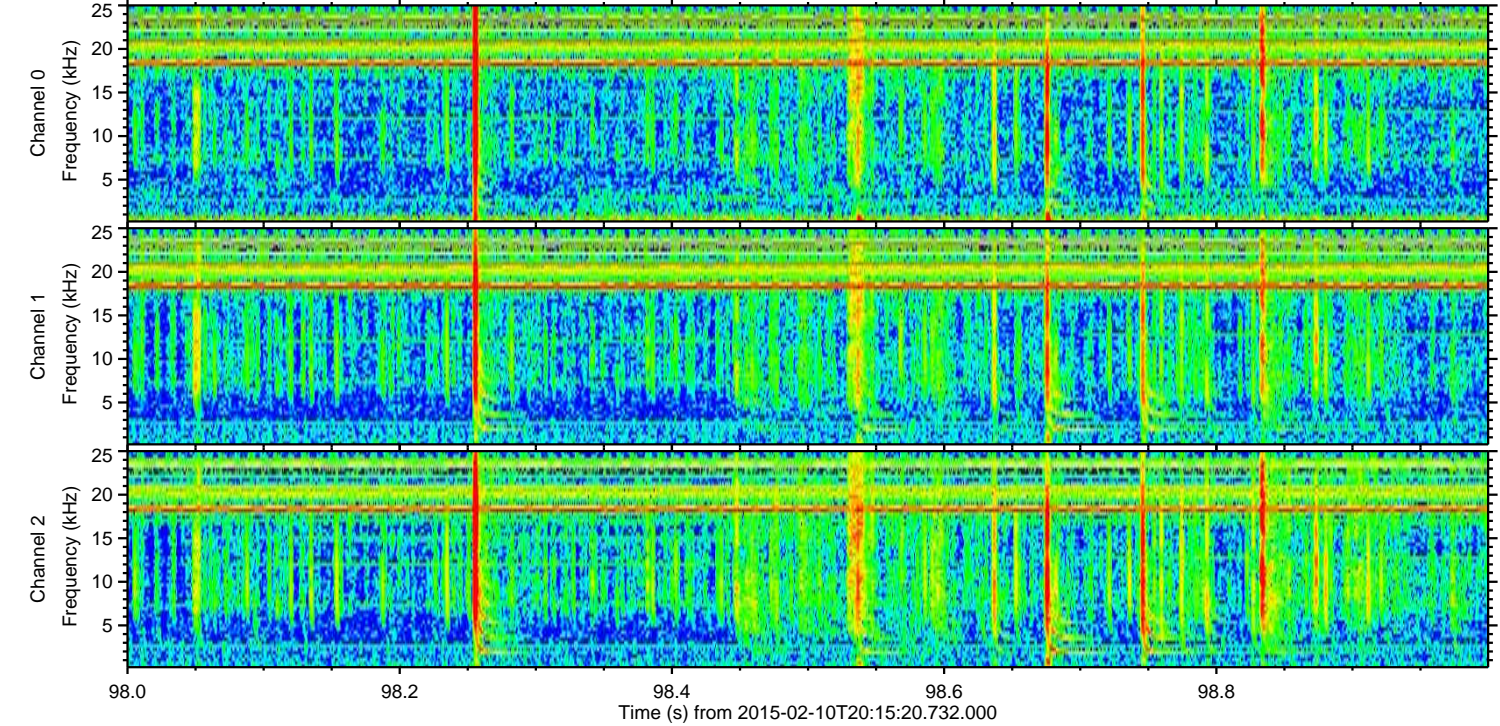
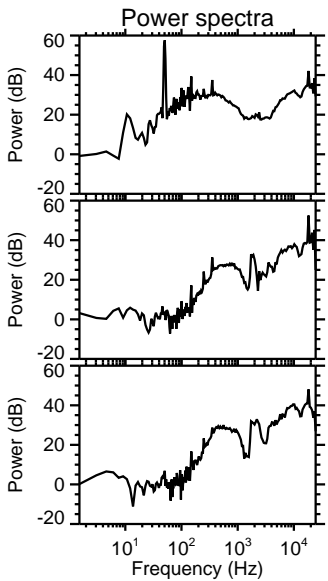
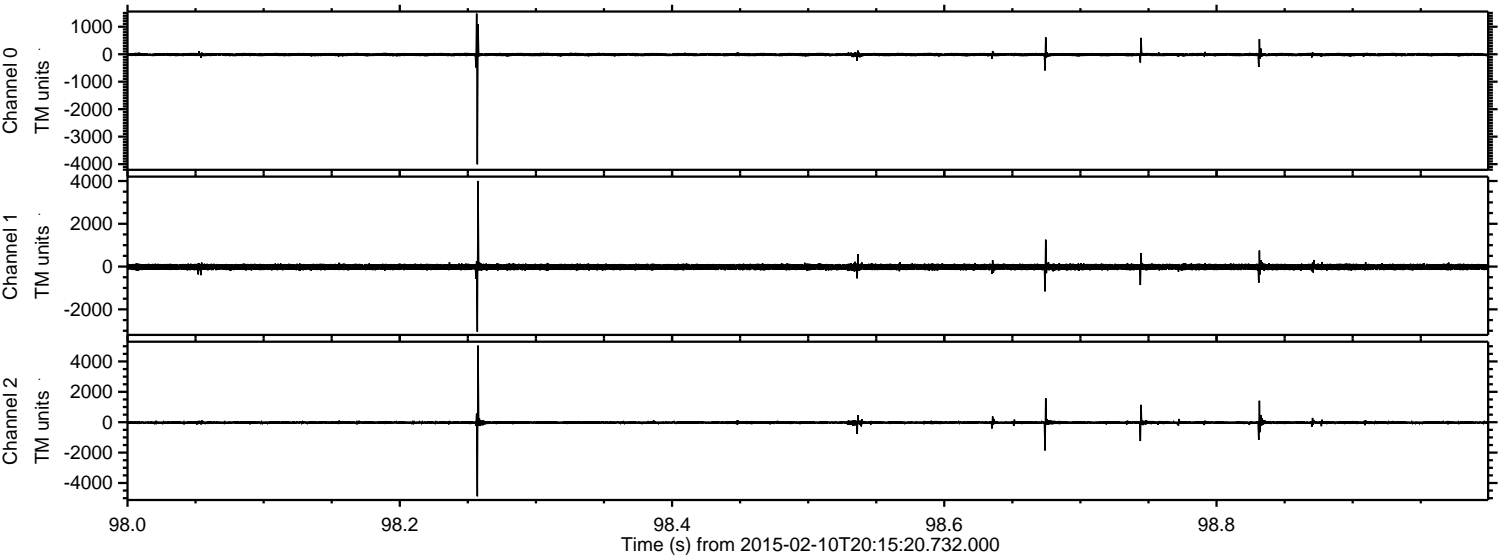

ELMAVAN 3D WAVEFORMS (Measured data sampled at 50 kHz) 49808 packets of 144 samples from 2015-02-10T20:15:20.732.000. Part 44/144

Processed Thu Feb 19 17:36:23 2015 by ELM ver.2012-10-06 from 001__elm20150210_201519__dat00.bin

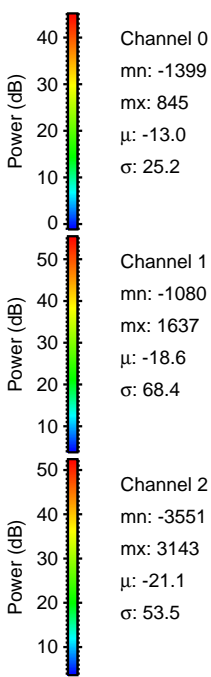
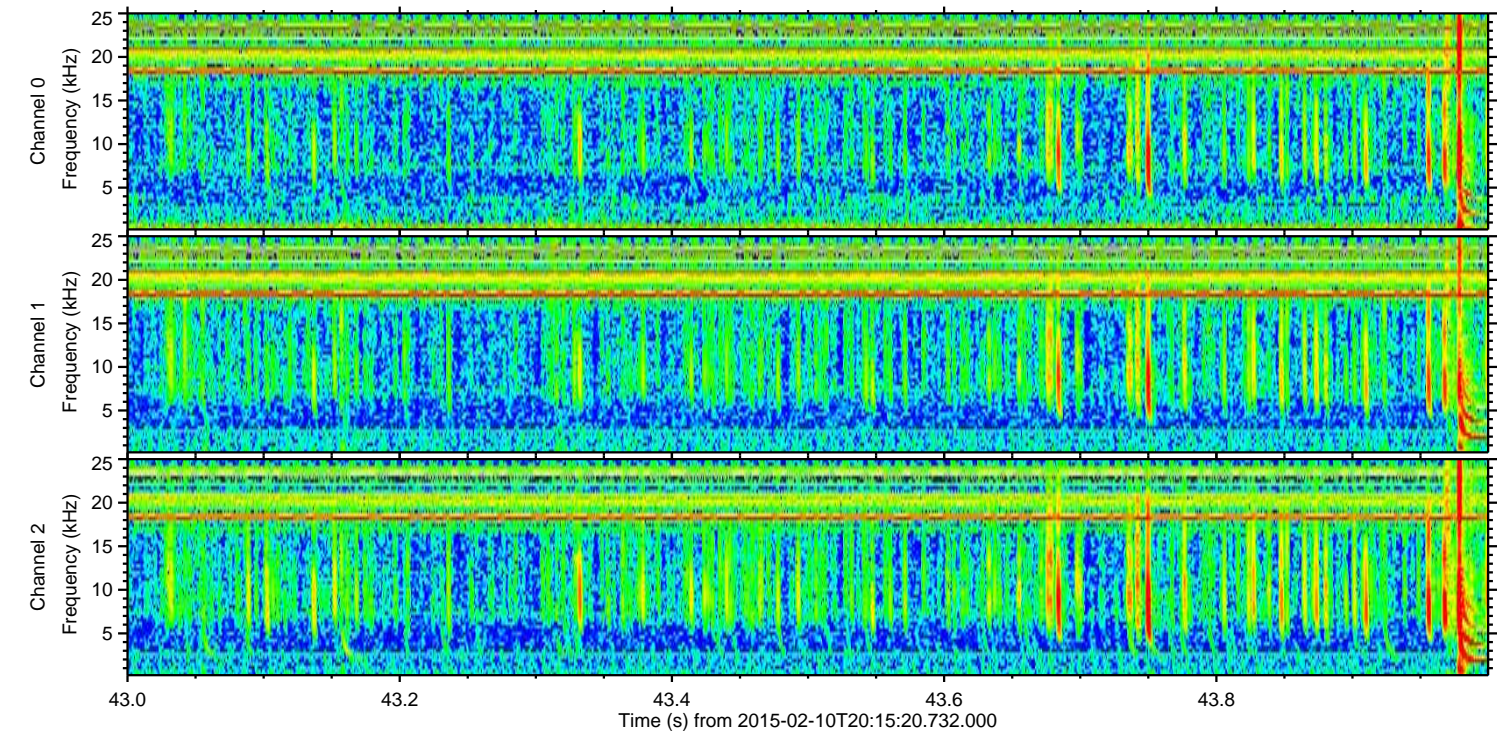
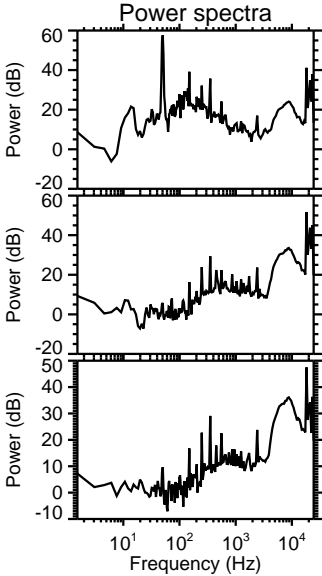
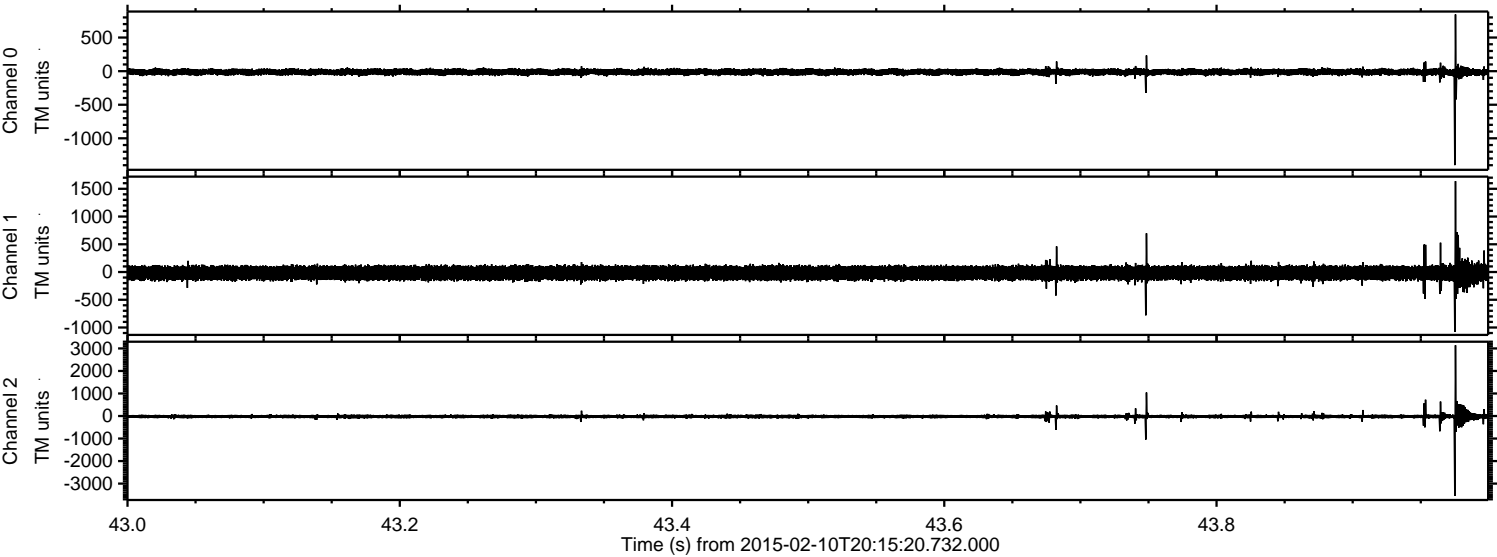

Channel 0
mn: -1399
mx: 845
 μ : -13.0
 σ : 25.2

Channel 1
mn: -1080
mx: 1637
 μ : -18.6
 σ : 68.4

Channel 2
mn: -3551
mx: 3143
 μ : -21.1
 σ : 53.5

Processed Thu Feb 19 17:36:24 2015 by ELM ver.2012-10-06 from 001__elm20150210_201519__dat00.bin

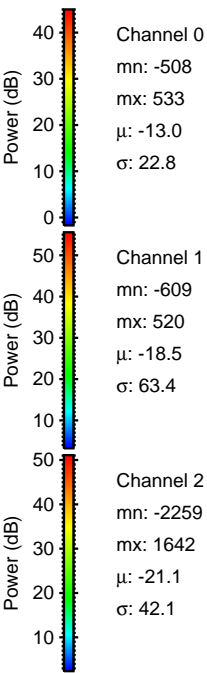
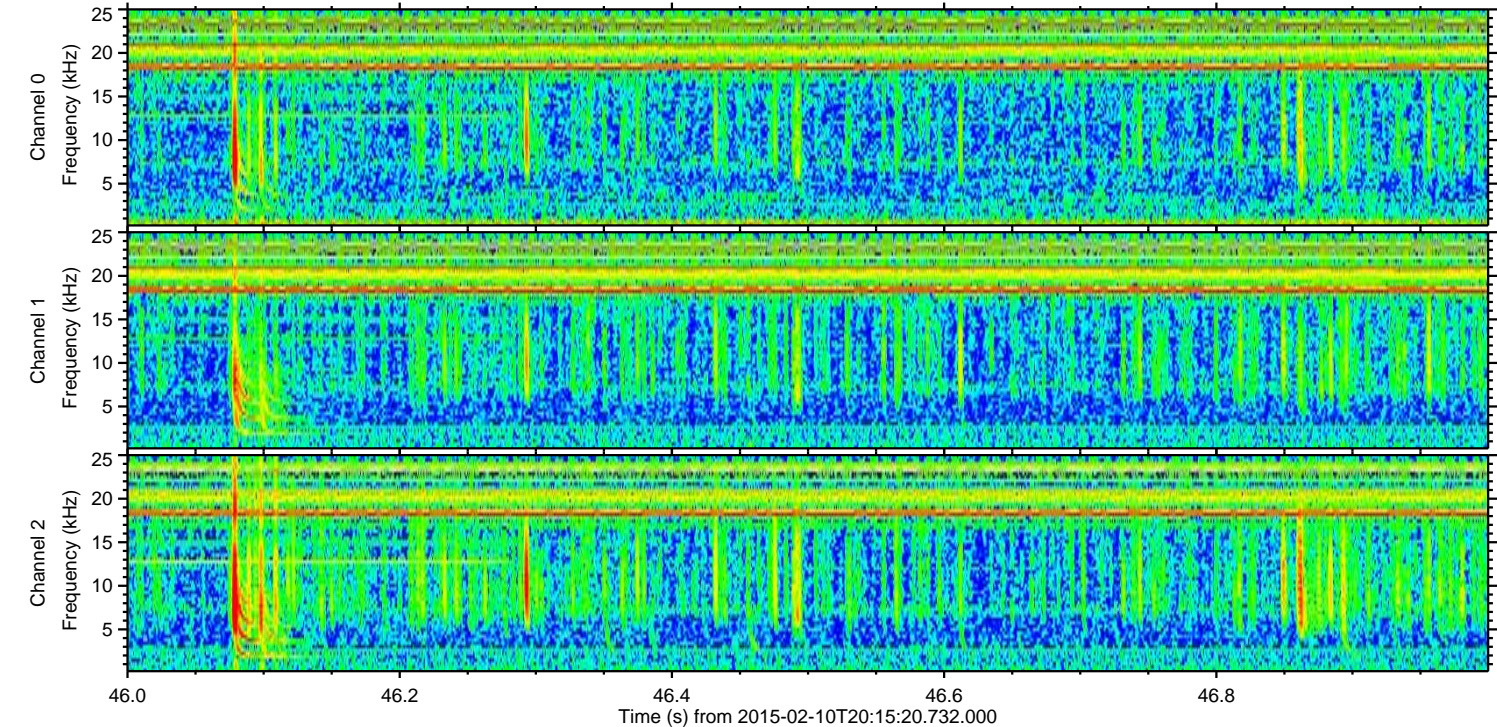
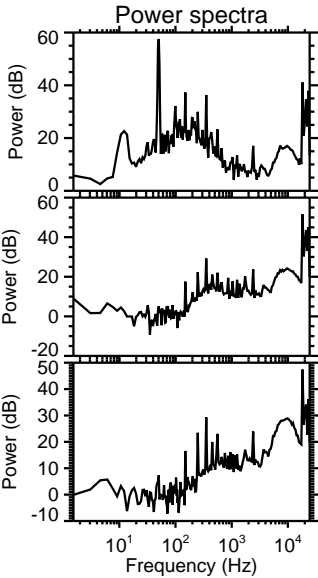
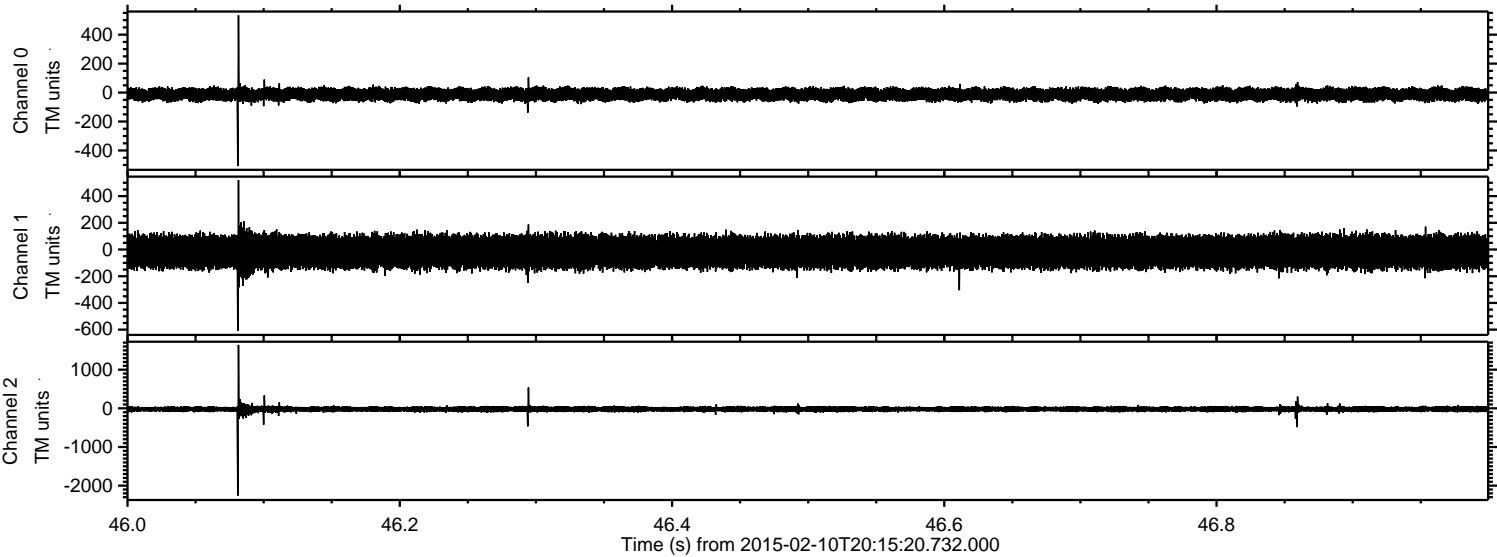

ELMAVAN 3D WAVEFORMS (Measured data sampled at 50 kHz) 49808 packets of 144 samples from 2015-02-10T20:15:20.732.000. Part 127/144

Processed Thu Feb 19 17:36:25 2015 by ELM ver.2012-10-06 from 001__elm20150210_201519__dat00.bin

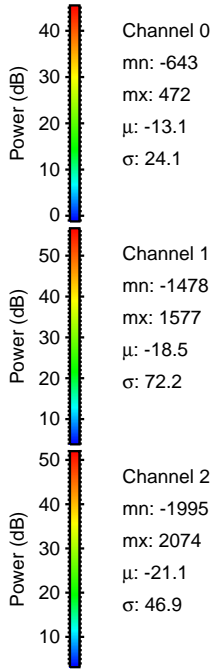
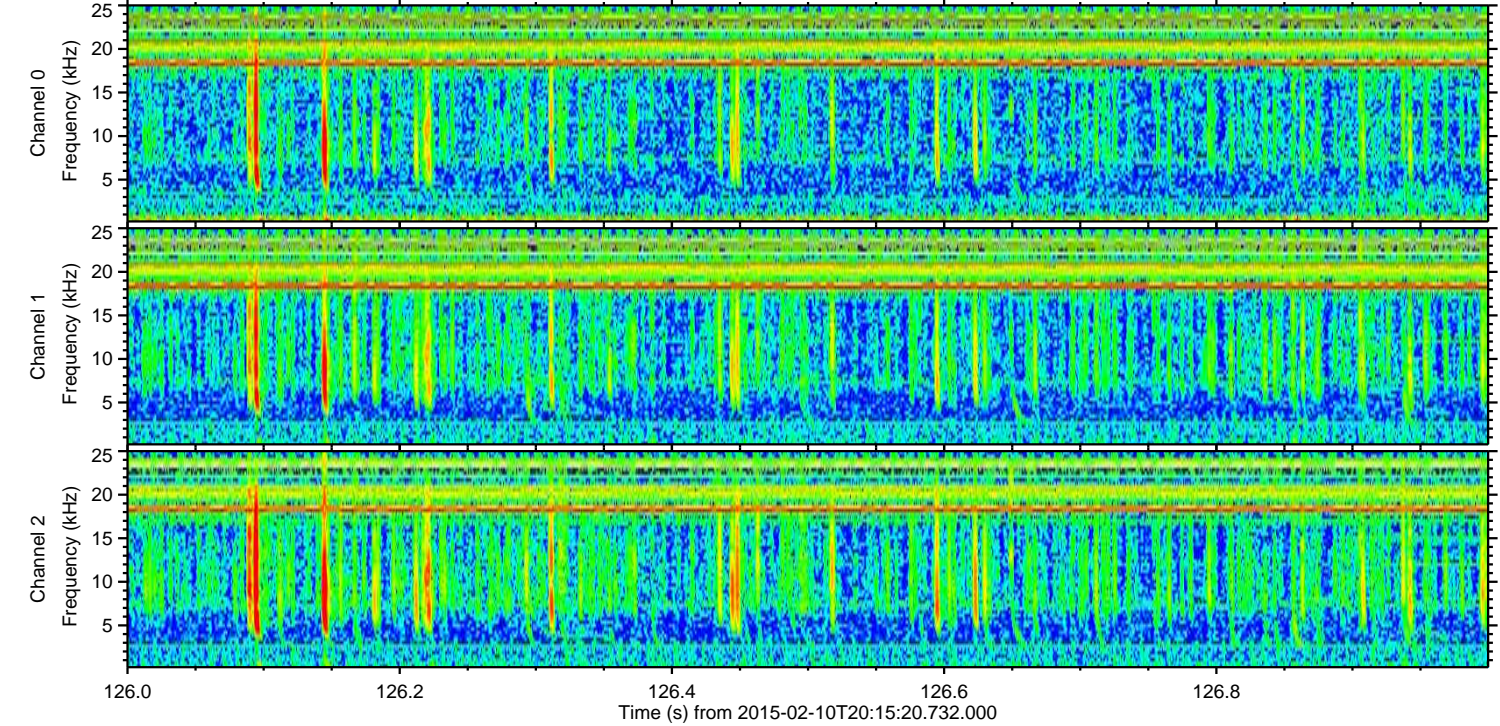
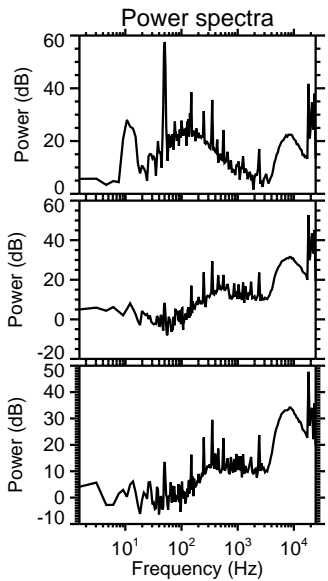
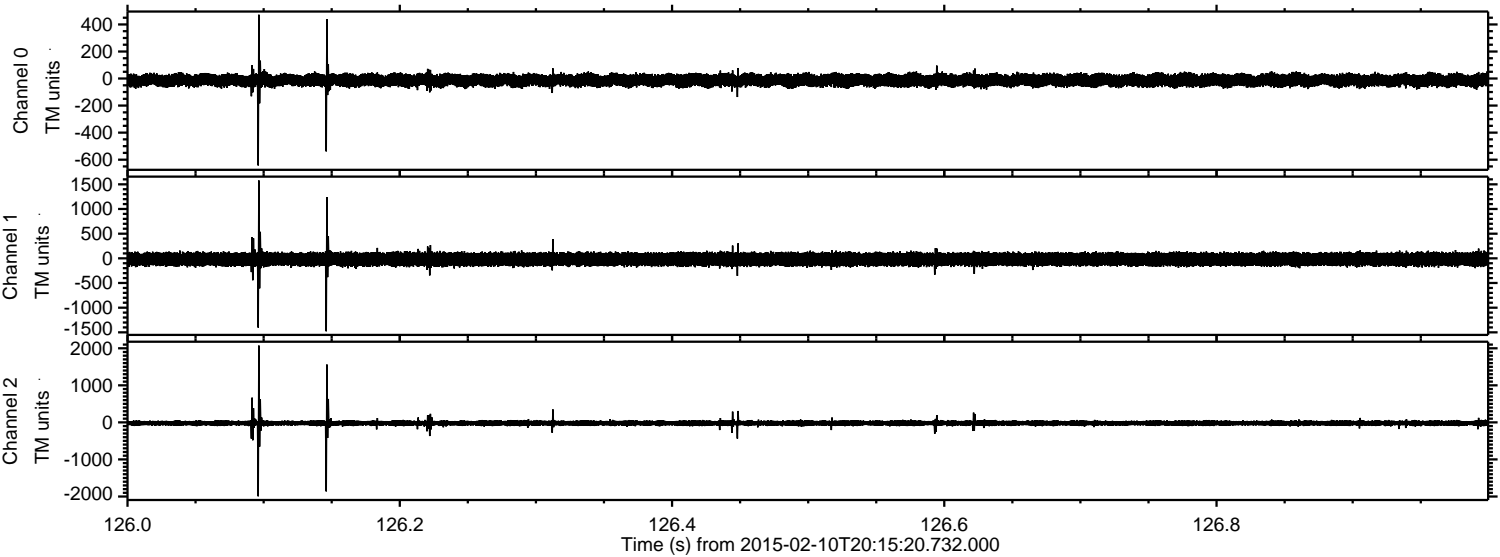

Channel 0
mn: -643
mx: 472
 μ : -13.1
 σ : 24.1

Channel 1
mn: -1478
mx: 1577
 μ : -18.5
 σ : 72.2

Channel 2
mn: -1995
mx: 2074
 μ : -21.1
 σ : 46.9

ELMAVAN 3D WAVEFORMS (Measured data sampled at 50 kHz) 49808 packets of 144 samples from 2015-02-10T20:15:20.732.000. Part 112/144

Processed Thu Feb 19 17:36:27 2015 by ELM ver.2012-10-06 from 001__elm20150210_201519__dat00.bin

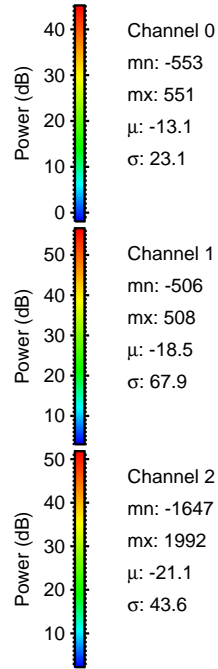
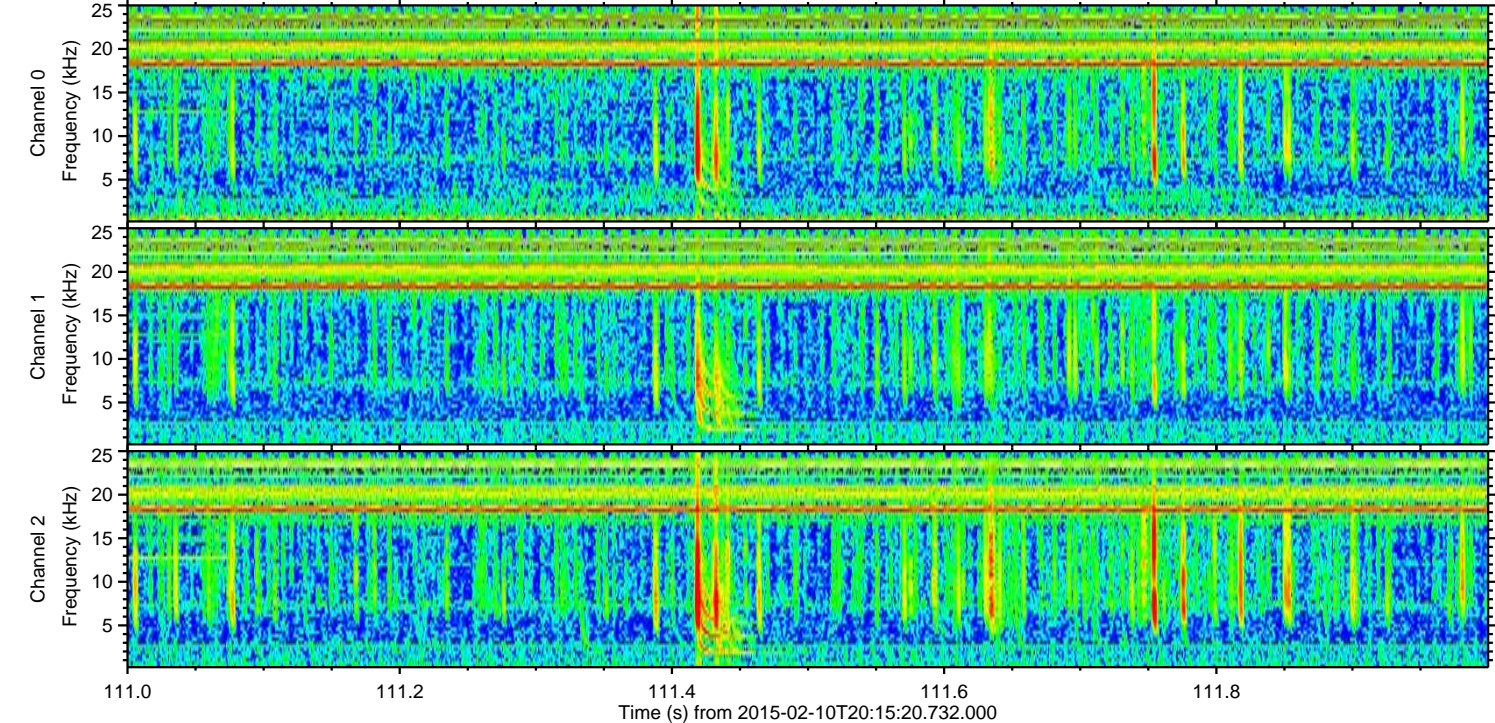
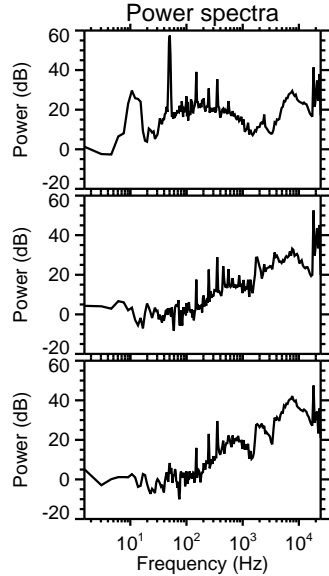
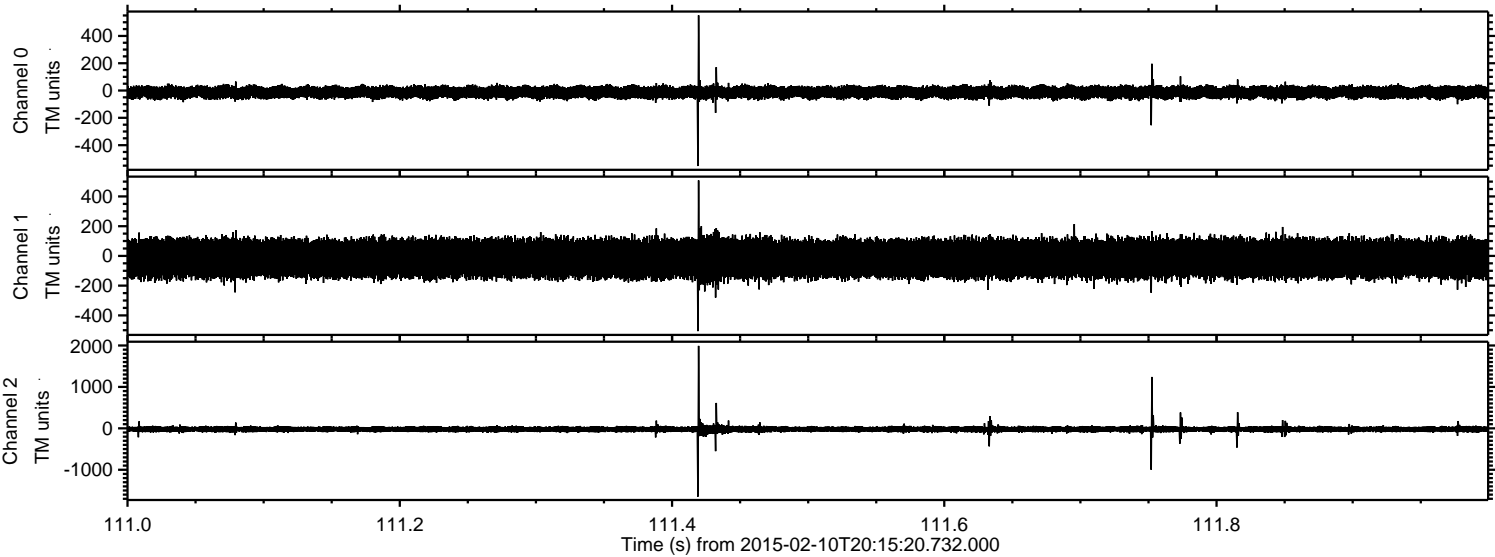

ELMAVAN 3D WAVEFORMS (Measured data sampled at 50 kHz) 49808 packets of 144 samples from 2015-02-10T20:15:20.732.000. Part 83/144

Processed Thu Feb 19 17:36:28 2015 by ELM ver.2012-10-06 from 001__elm20150210_201519__dat00.bin

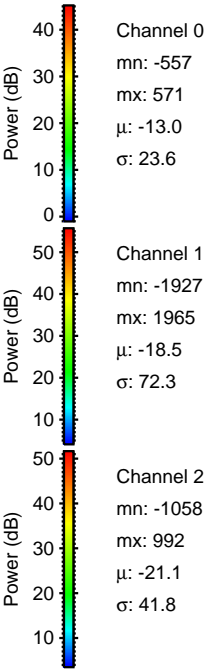
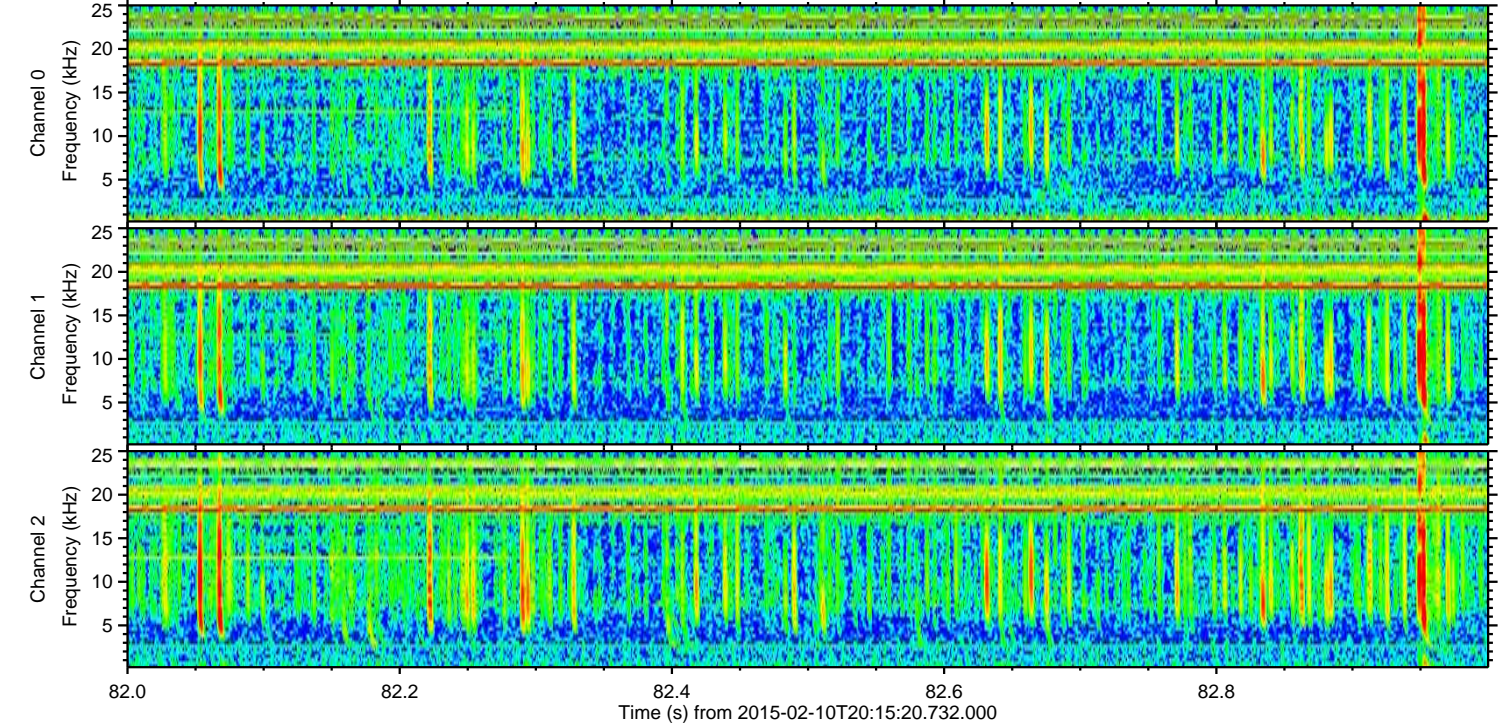
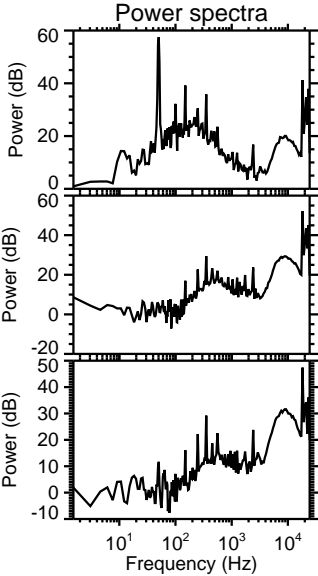
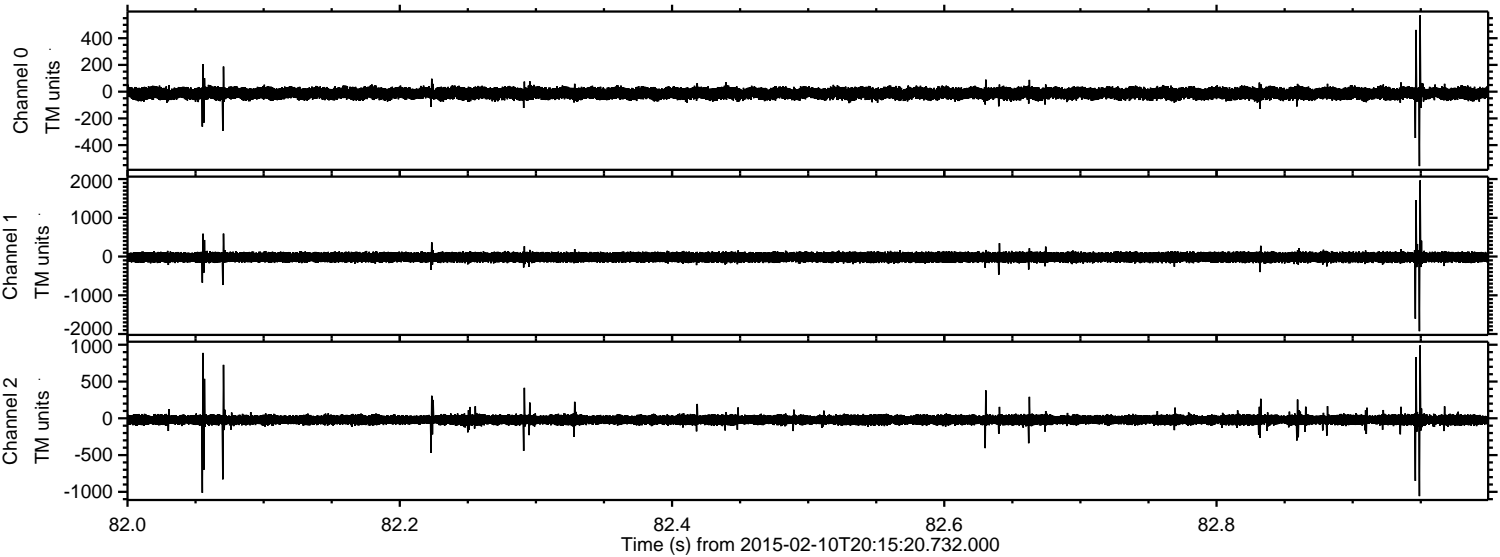

Processed Thu Feb 19 17:36:29 2015 by ELM ver.2012-10-06 from 001__elm20150210_201519__dat00.bin

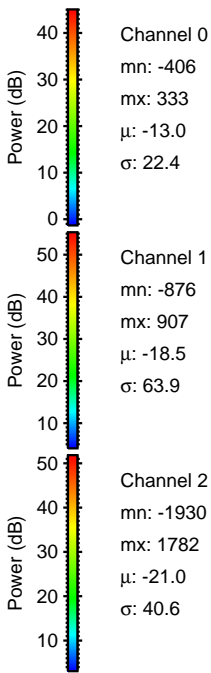
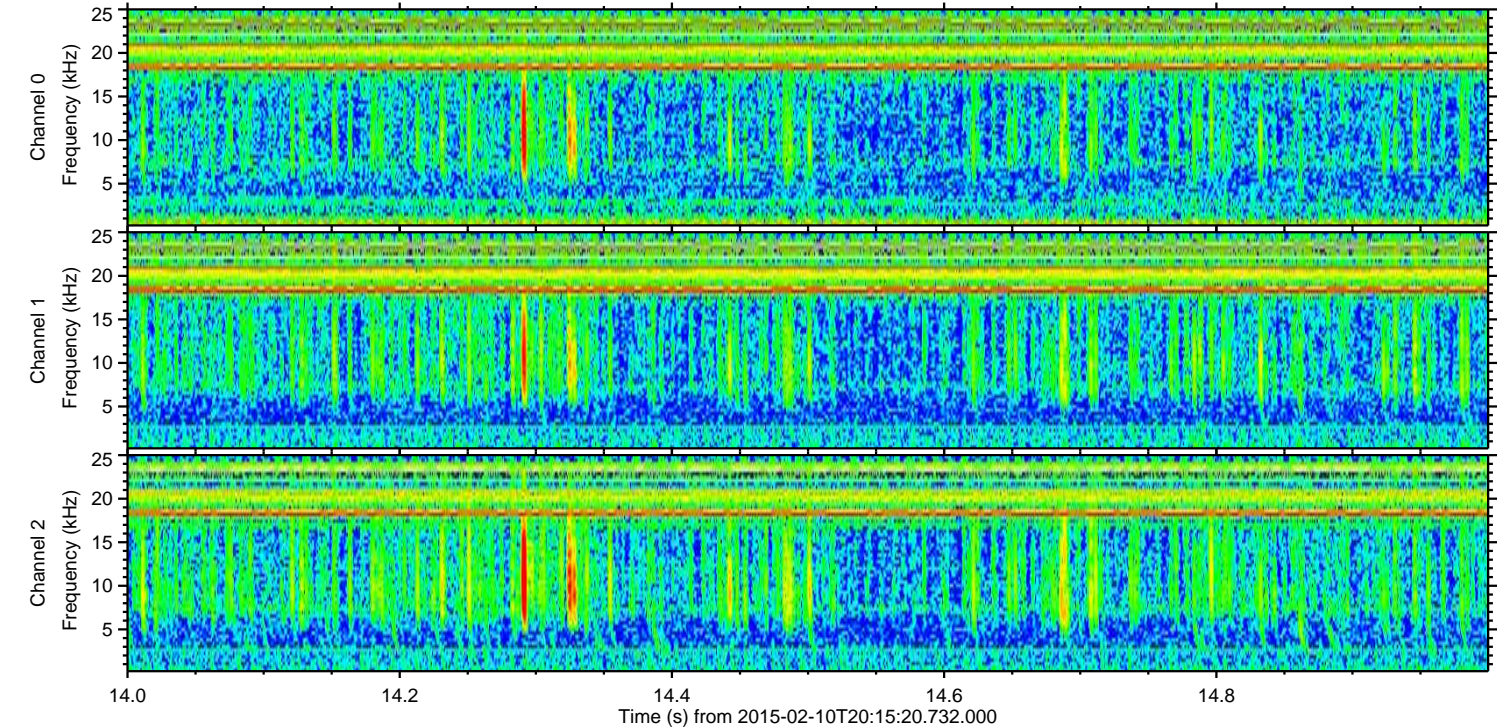
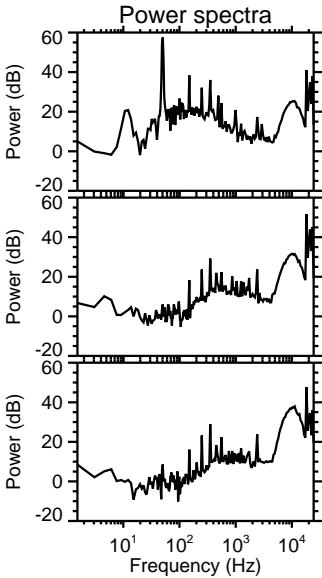
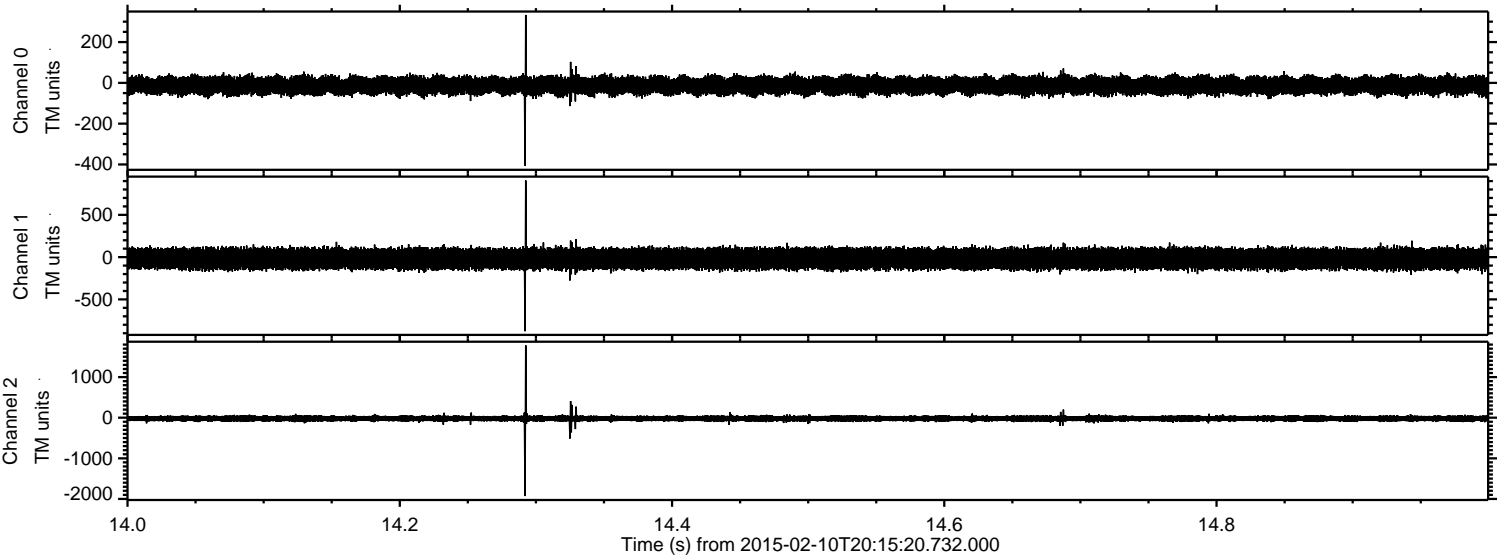

ELMAVAN 3D WAVEFORMS (Measured data sampled at 50 kHz) 49808 packets of 144 samples from 2015-02-10T20:15:20.732.000. Part 46/144

Processed Thu Feb 19 17:36:30 2015 by ELM ver.2012-10-06 from 001__elm20150210_201519__dat00.bin

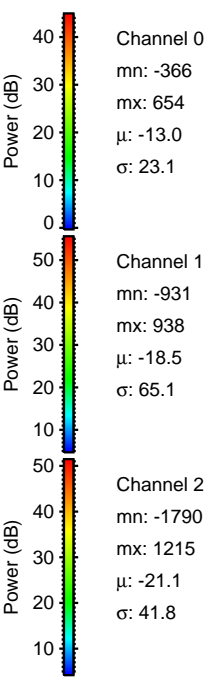
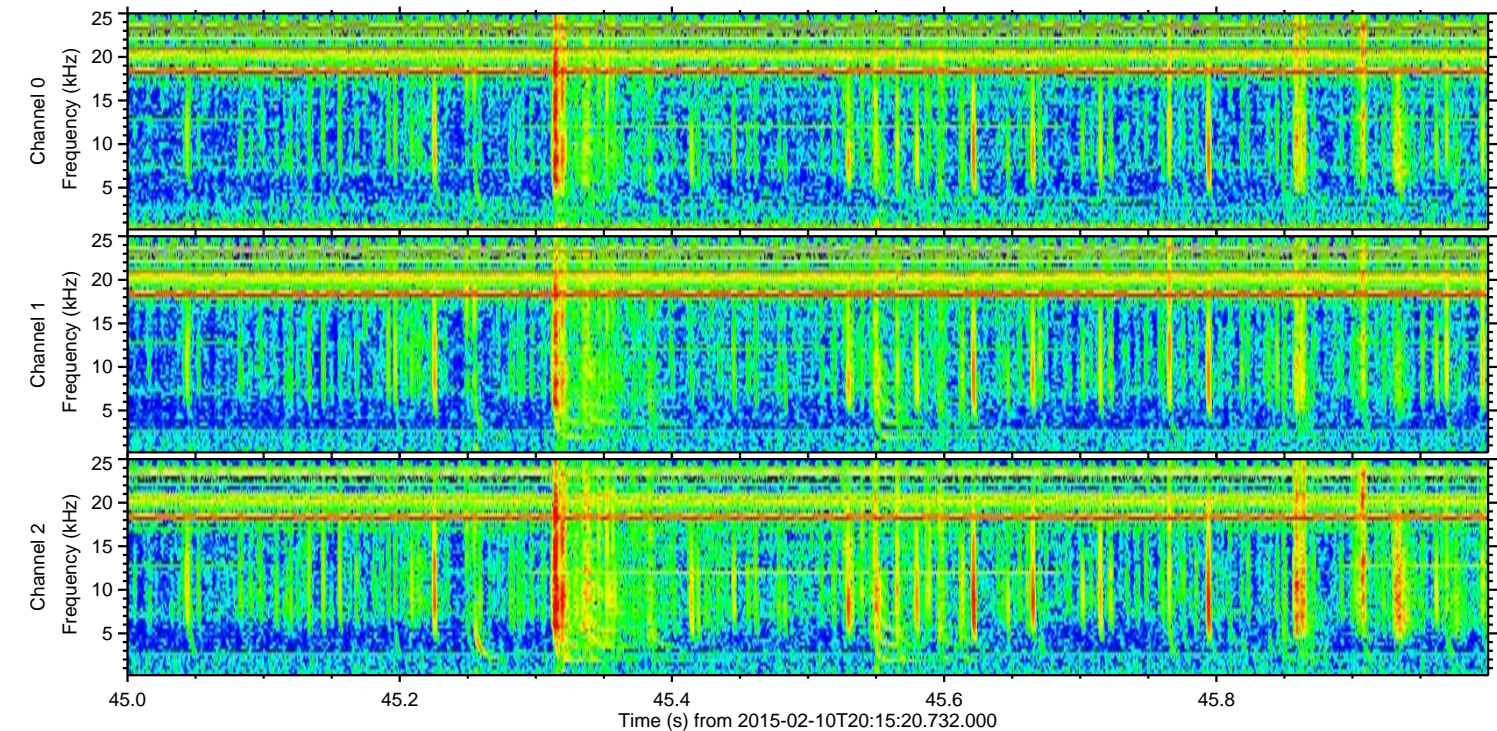
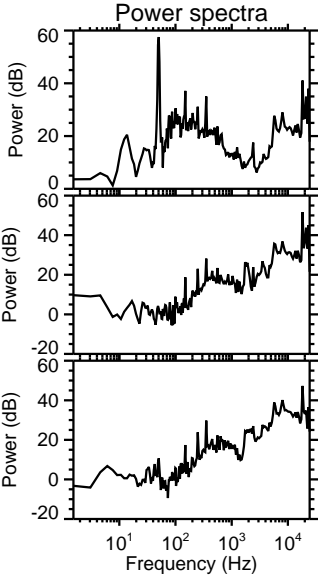
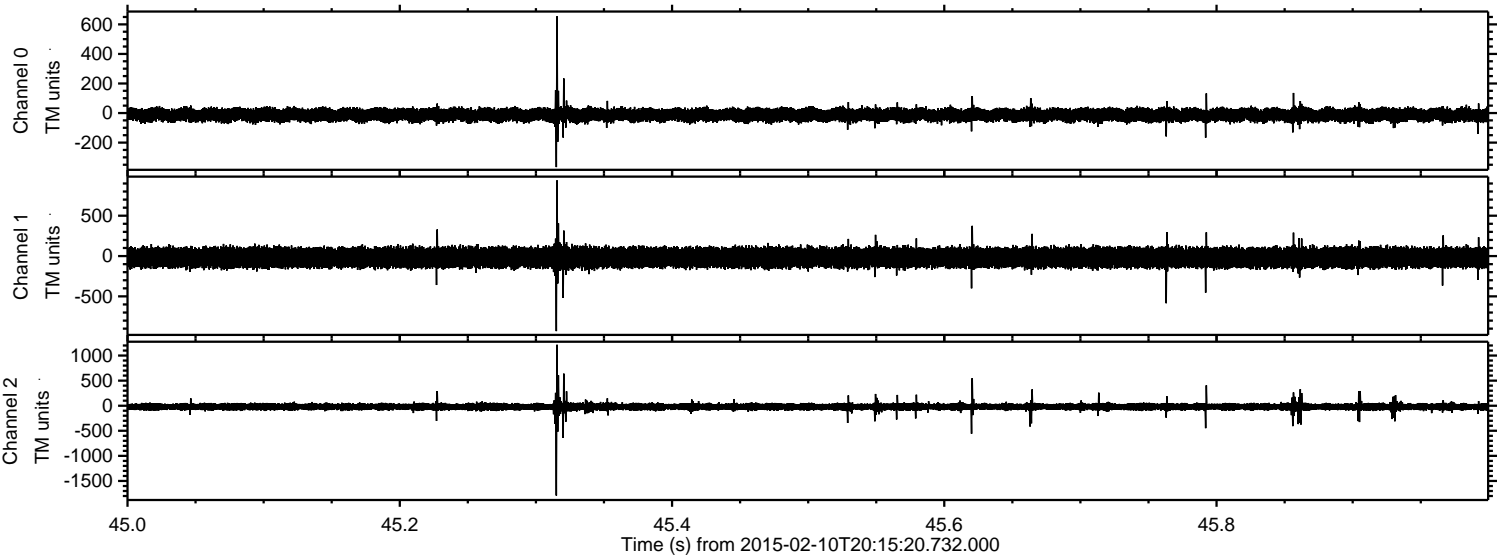

Channel 0
mn: -366
mx: 654
 μ : -13.0
 σ : 23.1

Channel 1
mn: -931
mx: 938
 μ : -18.5
 σ : 65.1

Channel 2
mn: -1790
mx: 1215
 μ : -21.1
 σ : 41.8

ELMAVAN 3D WAVEFORMS (Measured data sampled at 50 kHz) 49808 packets of 144 samples from 2015-02-10T20:15:20.732.000. Part 129/144

Processed Thu Feb 19 17:36:32 2015 by ELM ver.2012-10-06 from 001__elm20150210_201519__dat00.bin

