

# ELMAVAN 3D WAVEFORMS (Measured data sampled at 50 kHz) 49797 packets of 144 samples from 2015-02-10T20:10:20.588.000.

Processed Thu Feb 19 17:34:32 2015 by ELM ver.2012-10-06 from 001\_\_elm20150210\_201019\_\_dat00.bin

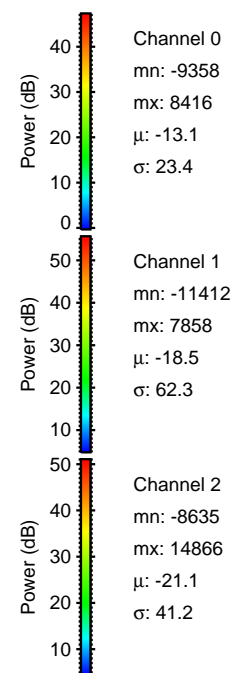

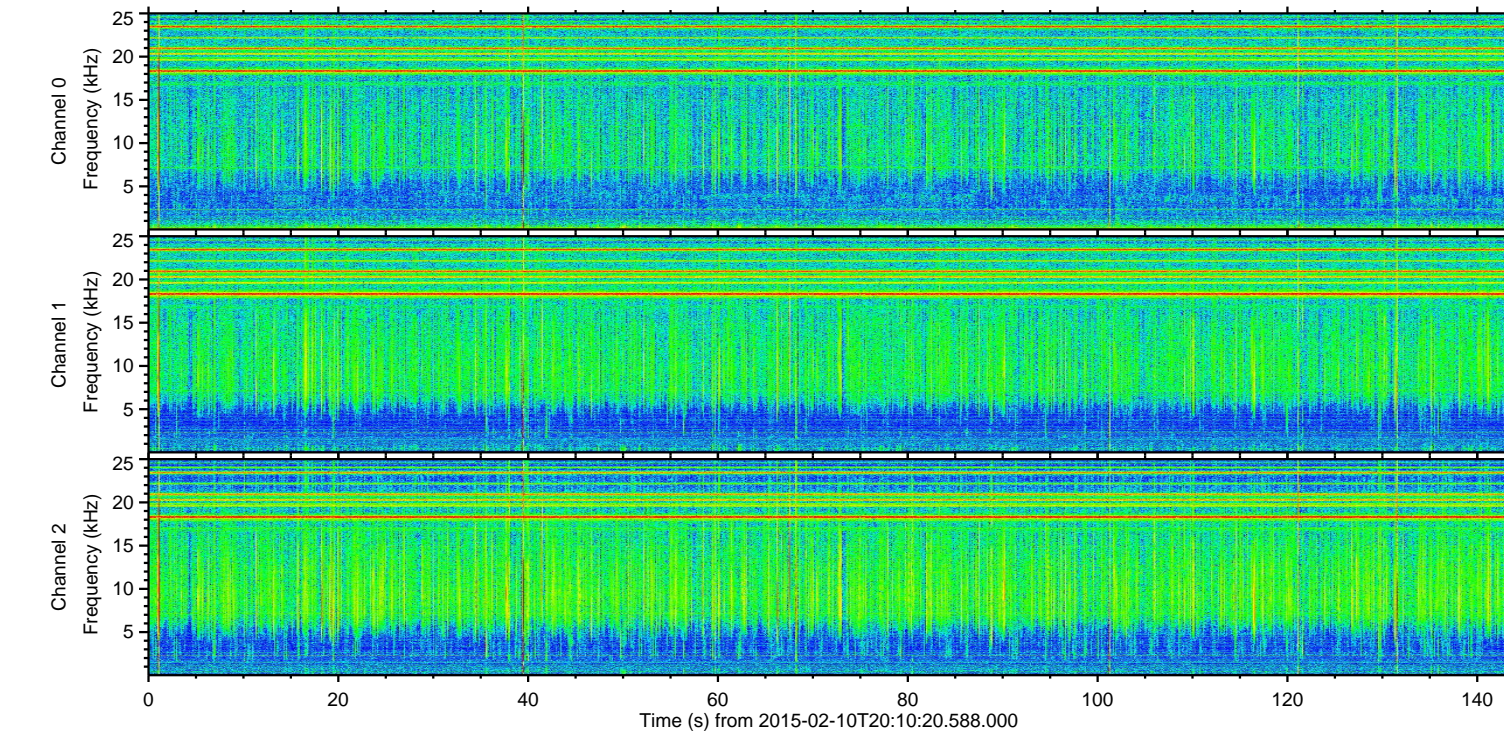
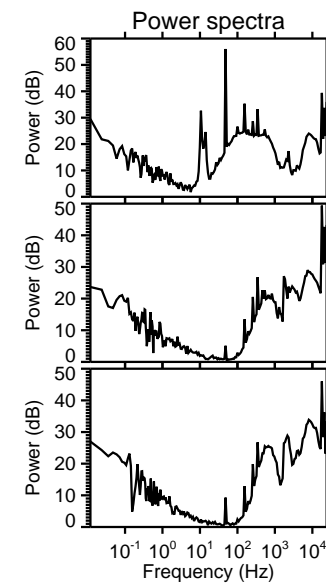
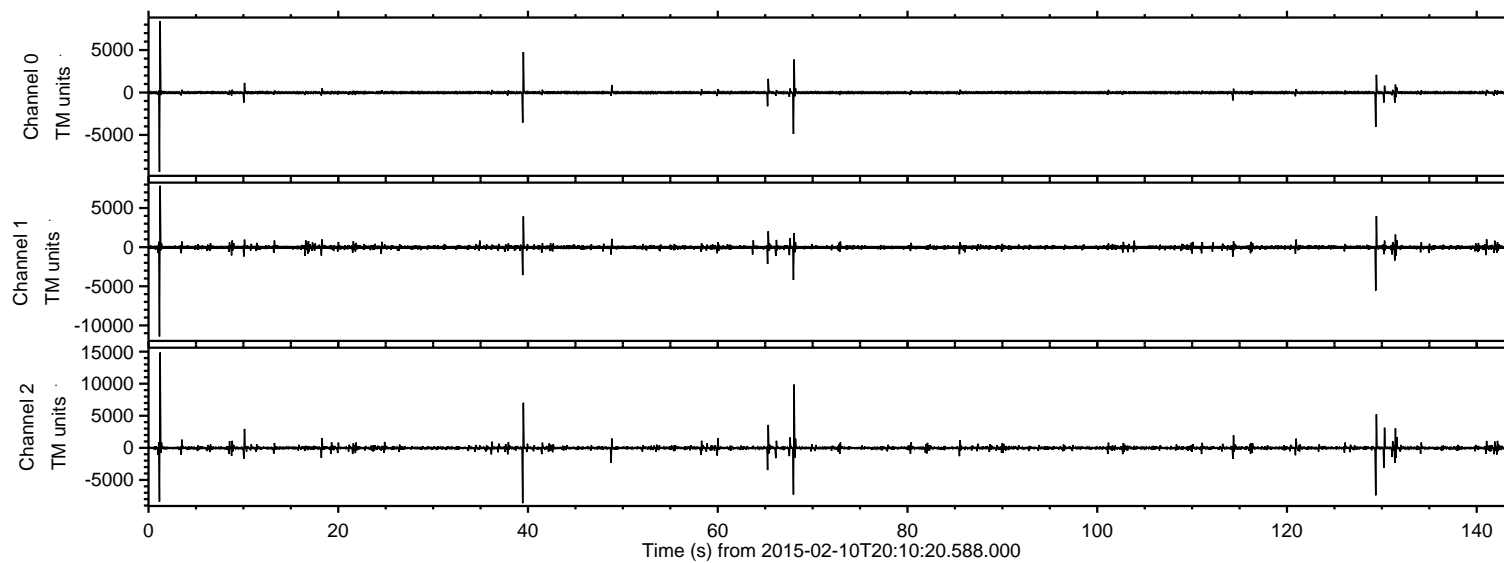

Processed Thu Feb 19 17:34:49 2015 by ELM ver.2012-10-06 from 001\_\_elm20150210\_201019\_\_dat00.bin

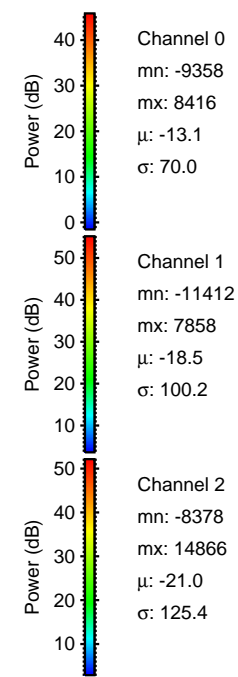
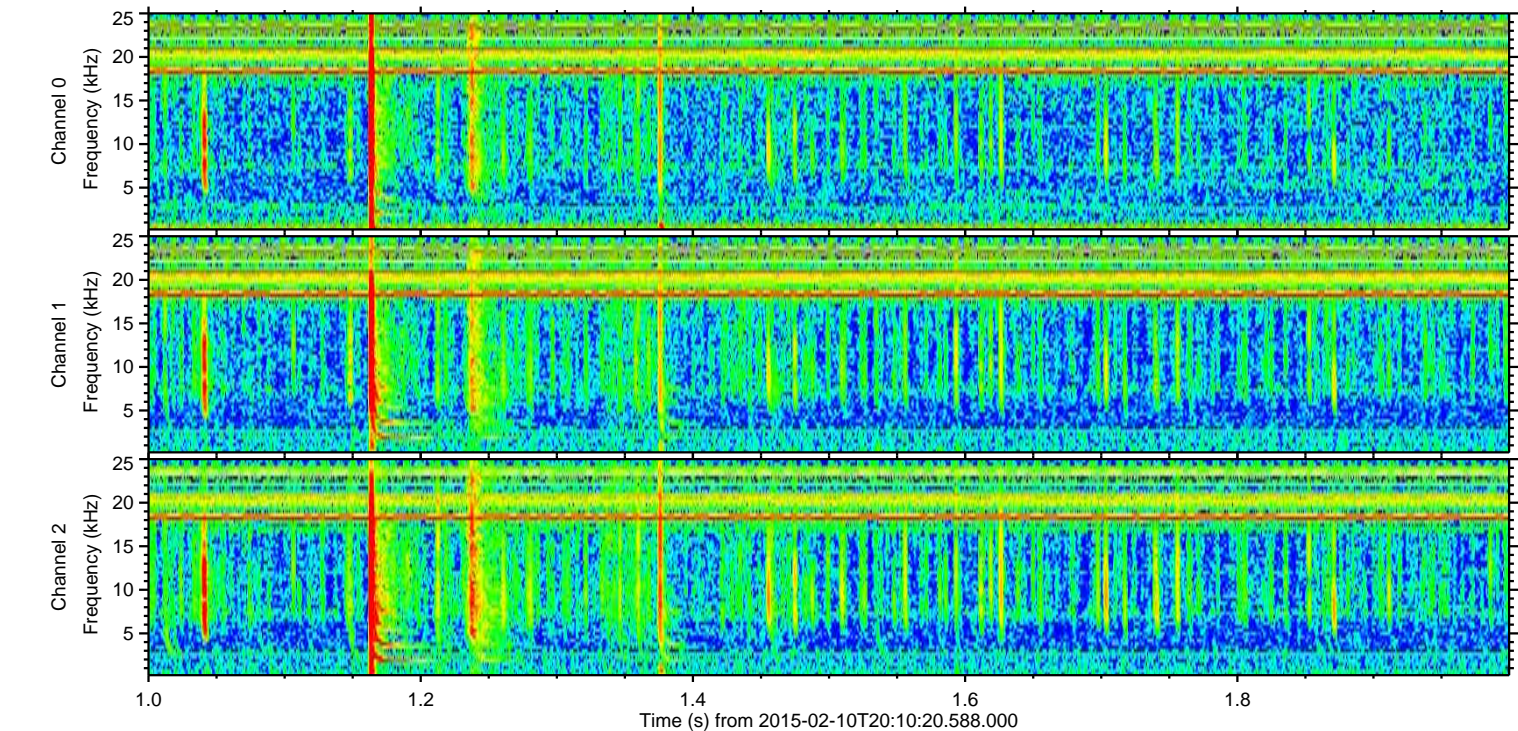
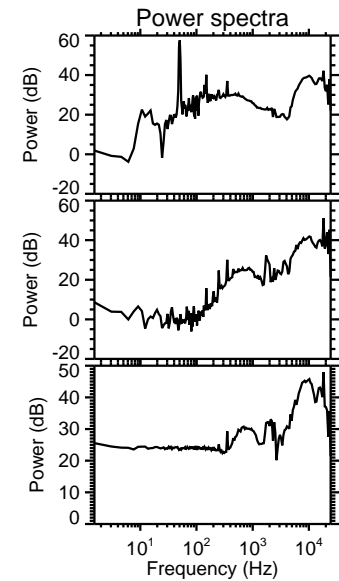
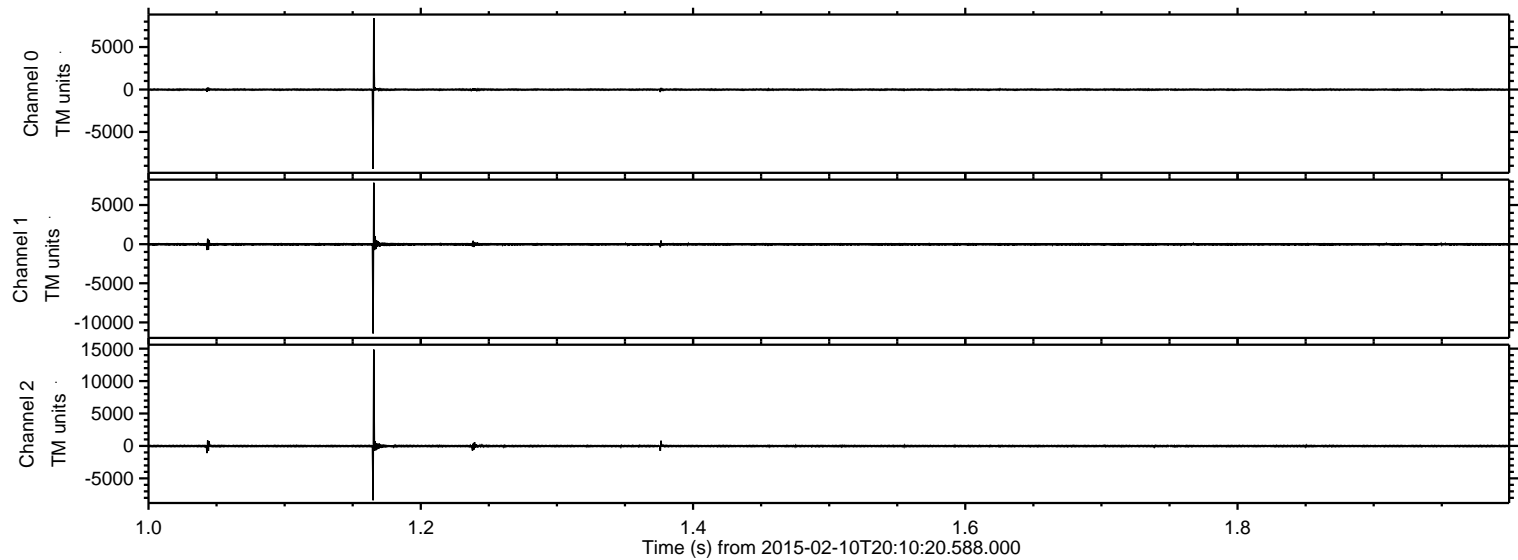



Processed Thu Feb 19 17:34:50 2015 by ELM ver.2012-10-06 from 001\_\_elm20150210\_201019\_\_dat00.bin

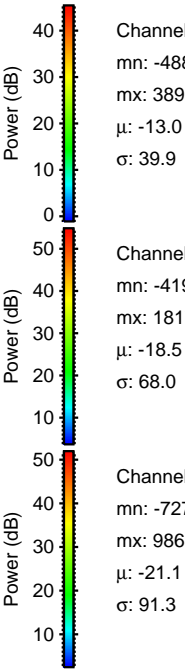
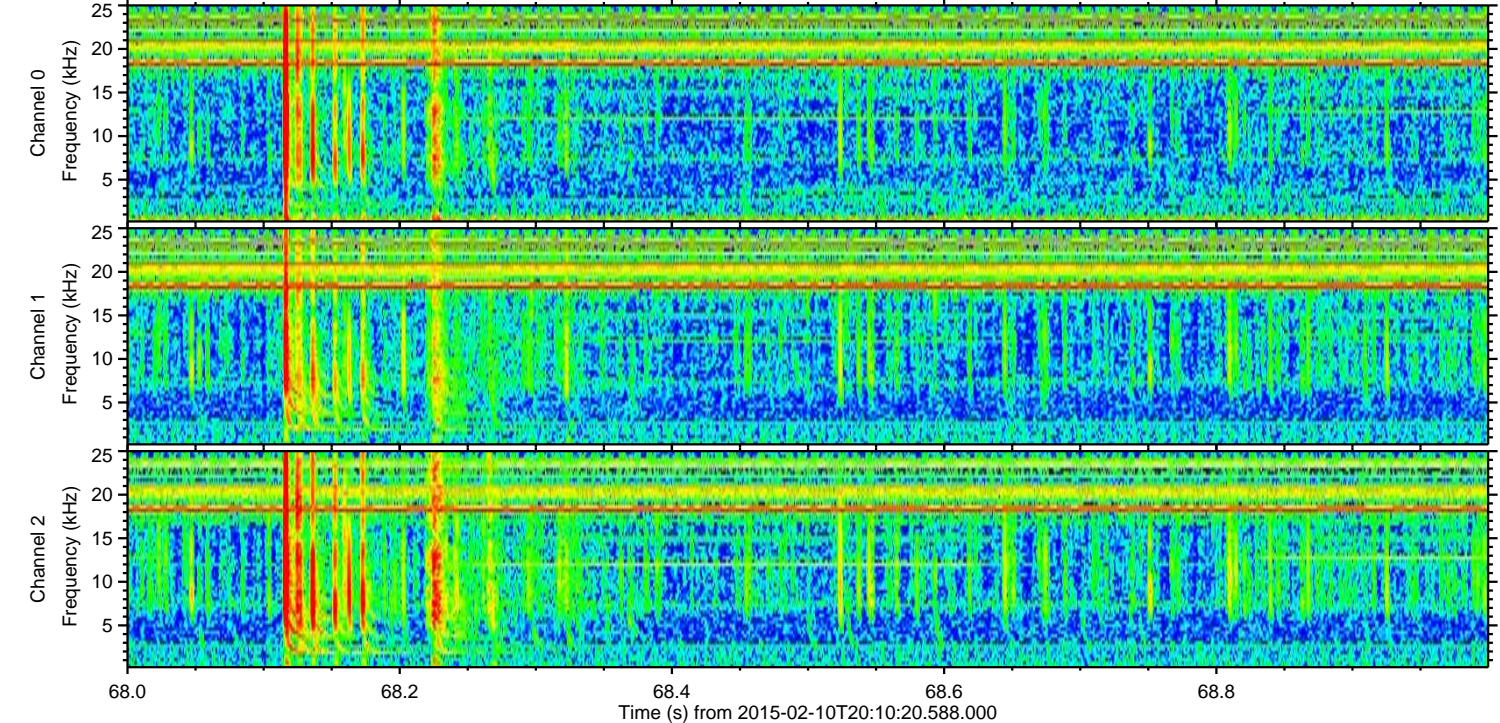
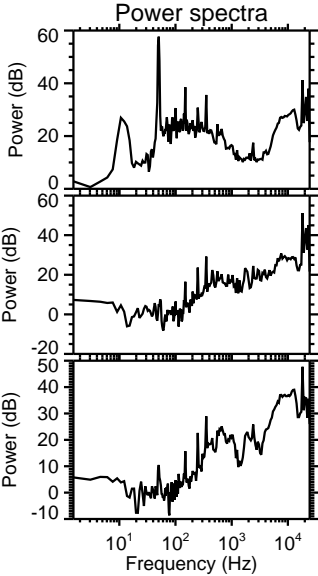
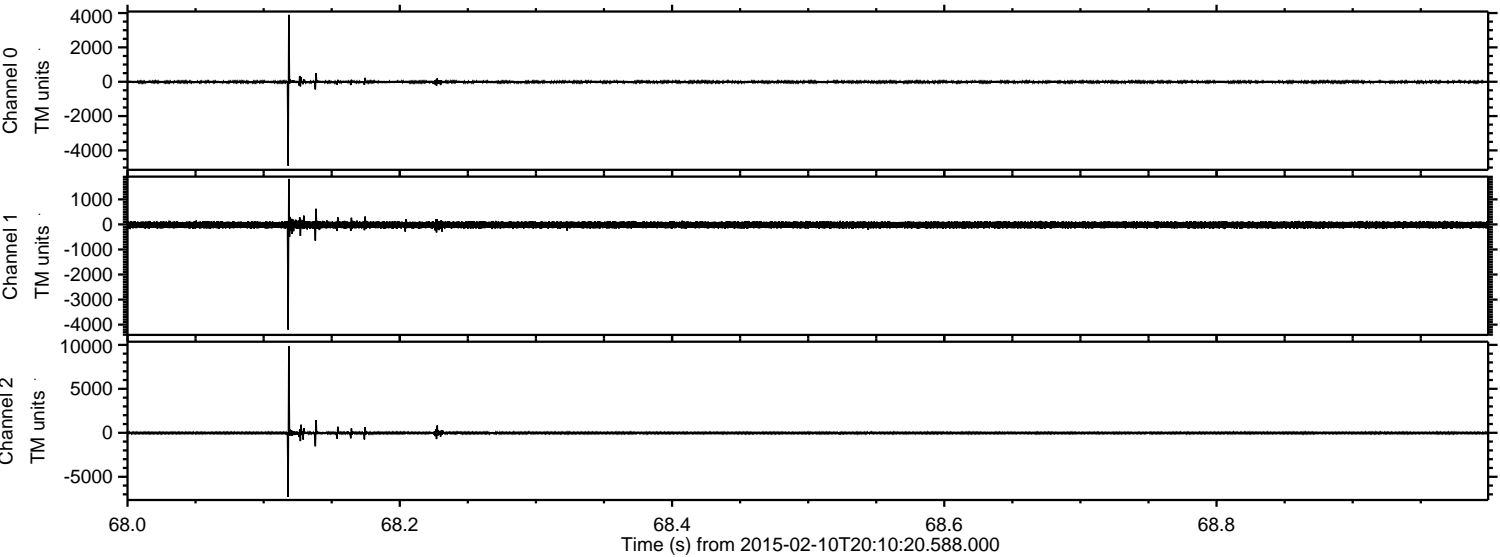

Channel 0  
mn: -4886  
mx: 3893  
 $\mu$ : -13.0  
 $\sigma$ : 39.9

Channel 1  
mn: -4199  
mx: 1817  
 $\mu$ : -18.5  
 $\sigma$ : 68.0

Channel 2  
mn: -7279  
mx: 9865  
 $\mu$ : -21.1  
 $\sigma$ : 91.3



Processed Thu Feb 19 17:34:51 2015 by ELM ver.2012-10-06 from 001\_\_elm20150210\_201019\_\_dat00.bin

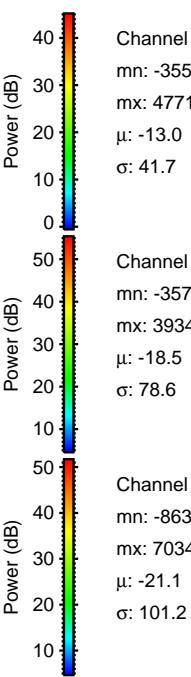
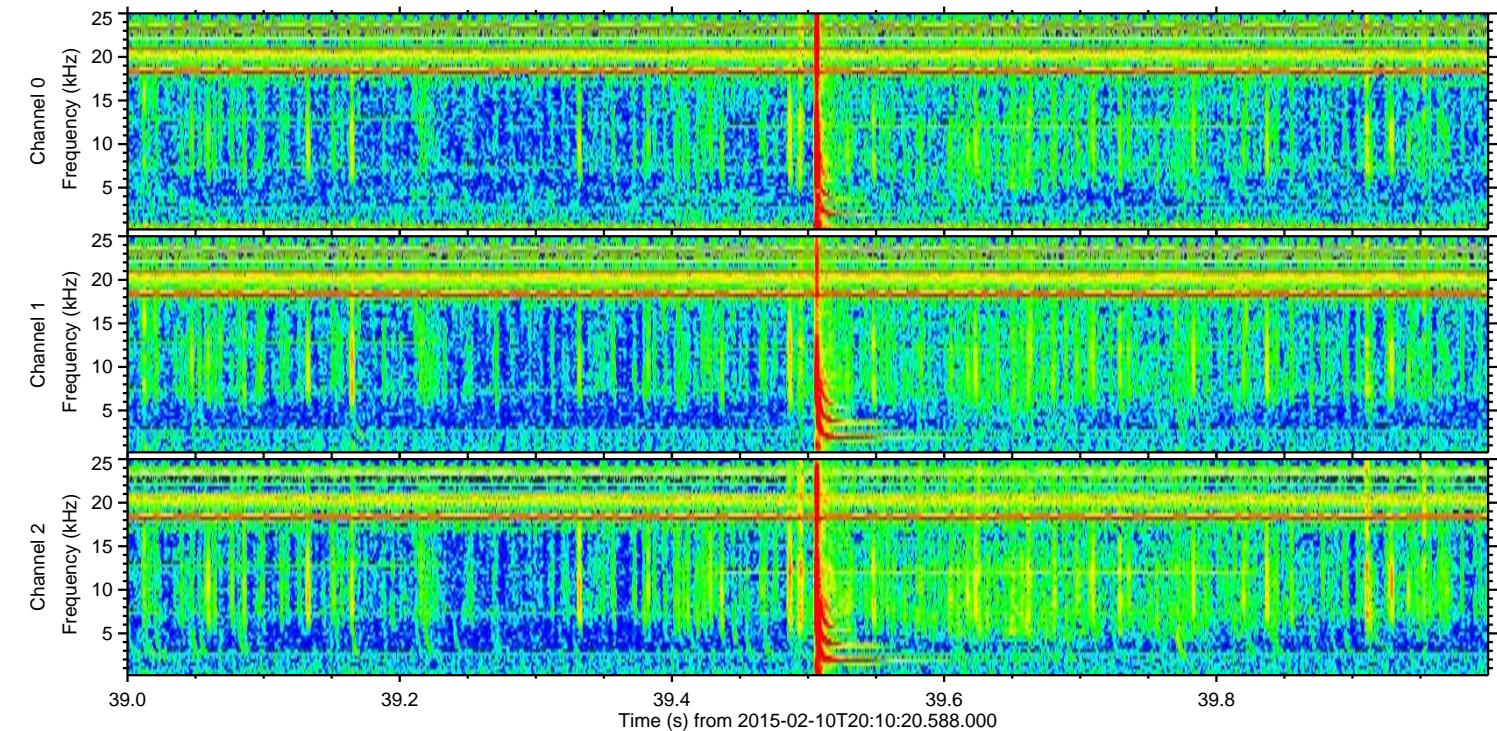
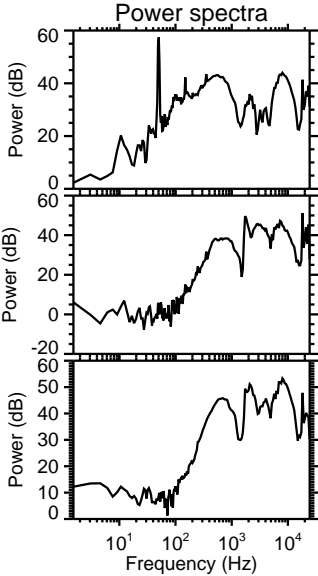
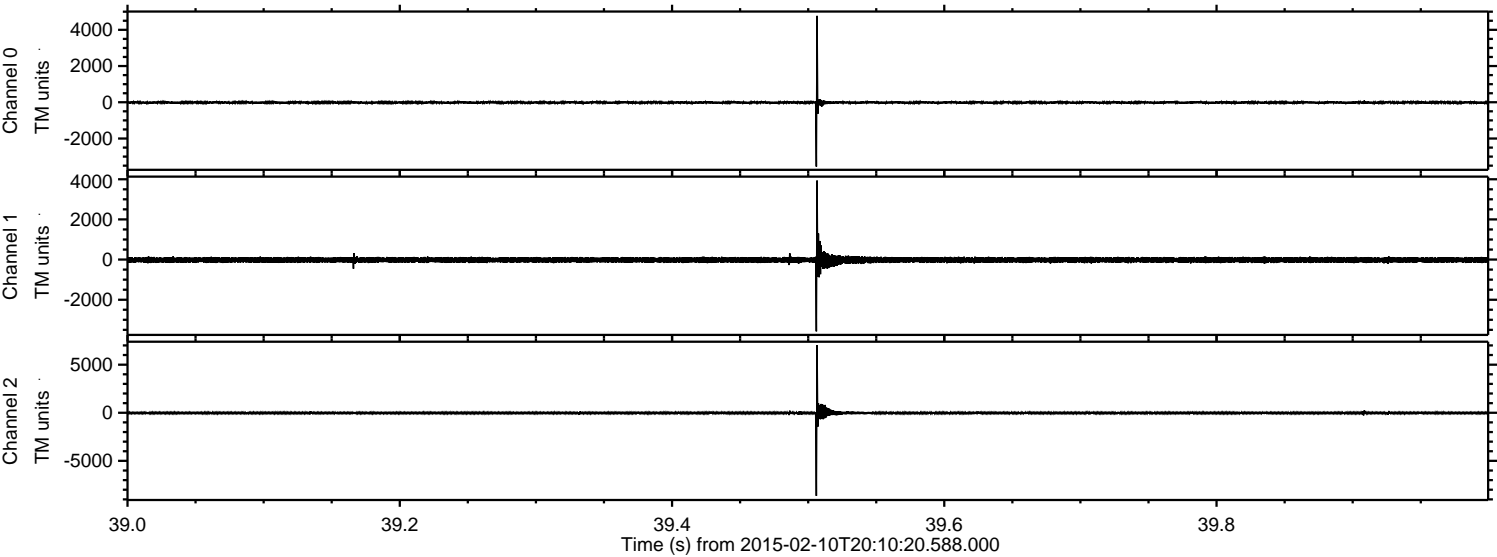

Channel 0  
mn: -3551  
mx: 4771  
 $\mu$ : -13.0  
 $\sigma$ : 41.7

Channel 1  
mn: -3573  
mx: 3934  
 $\mu$ : -18.5  
 $\sigma$ : 78.6

Channel 2  
mn: -8635  
mx: 7034  
 $\mu$ : -21.1  
 $\sigma$ : 101.2



ELMAVAN 3D WAVEFORMS (Measured data sampled at 50 kHz) 49797 packets of 144 samples from 2015-02-10T20:10:20.588.000. Part 130/144

Processed Thu Feb 19 17:34:52 2015 by ELM ver.2012-10-06 from 001\_\_elm20150210\_201019\_\_dat00.bin

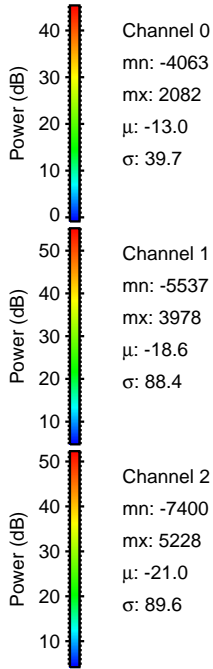
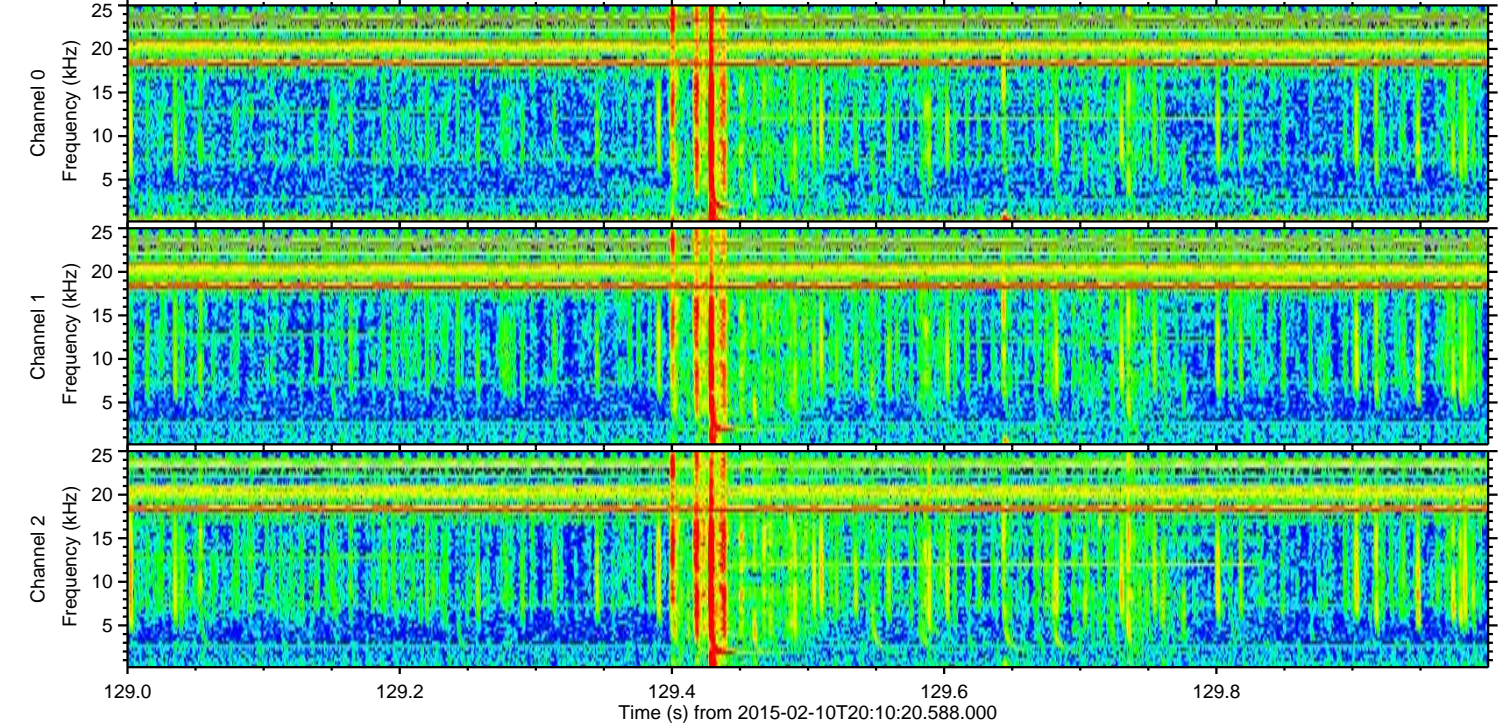
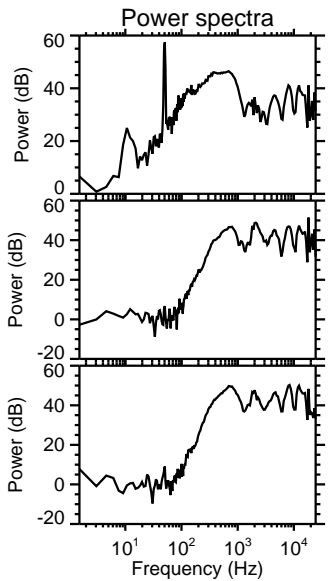
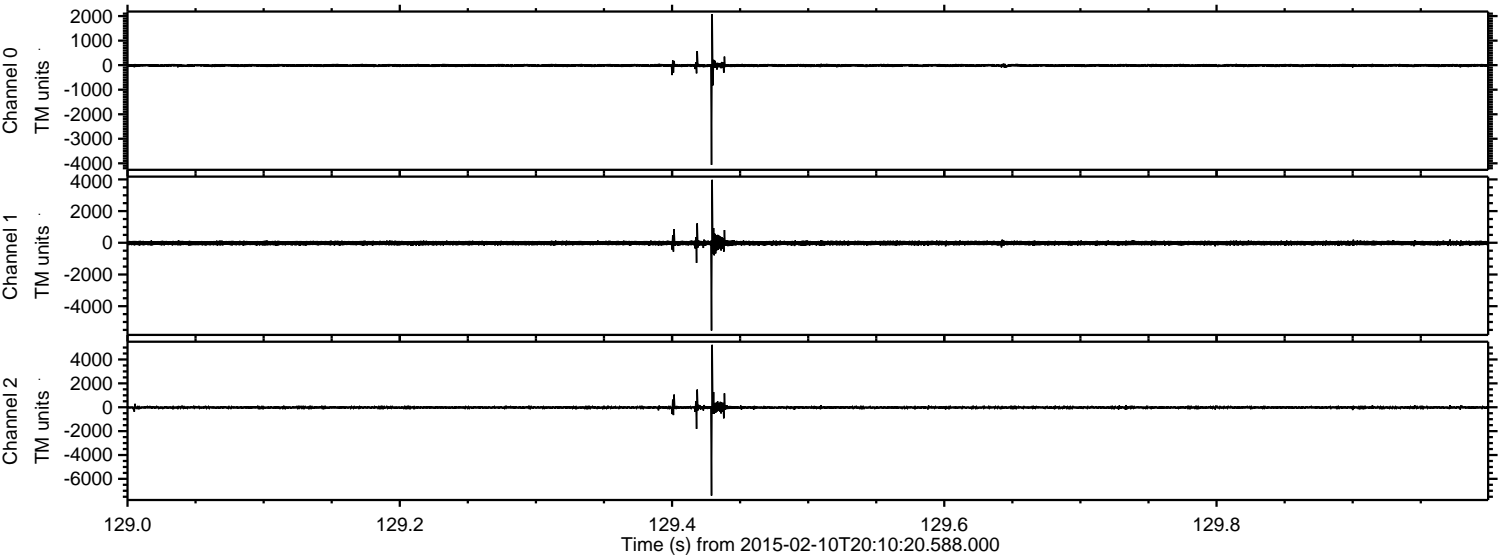



ELMAVAN 3D WAVEFORMS (Measured data sampled at 50 kHz) 49797 packets of 144 samples from 2015-02-10T20:10:20.588.000. Part 66/144

Processed Thu Feb 19 17:34:53 2015 by ELM ver.2012-10-06 from 001\_\_elm20150210\_201019\_\_dat00.bin

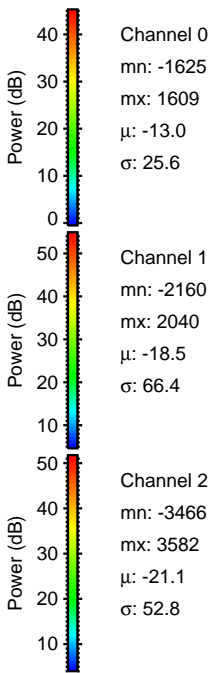
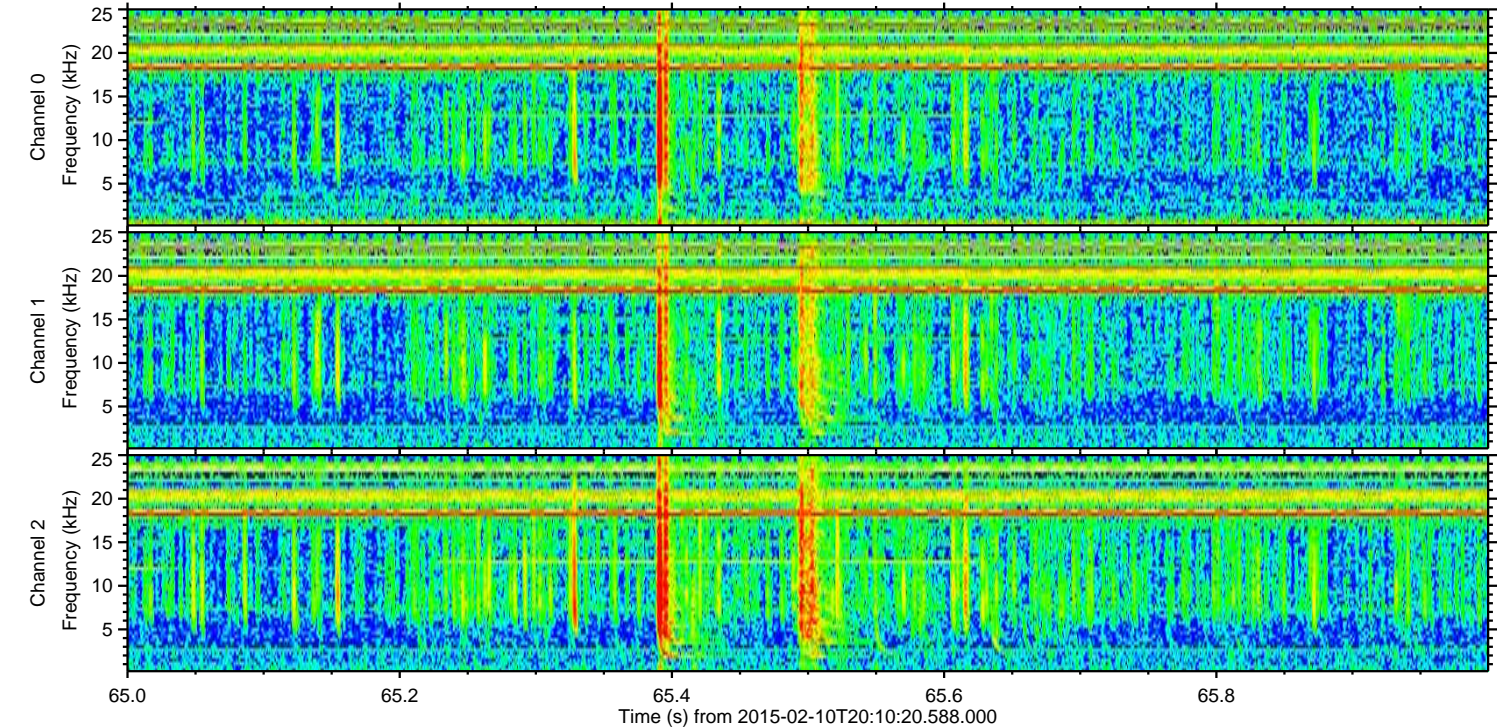
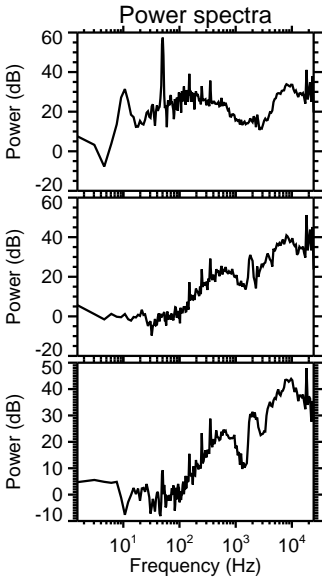
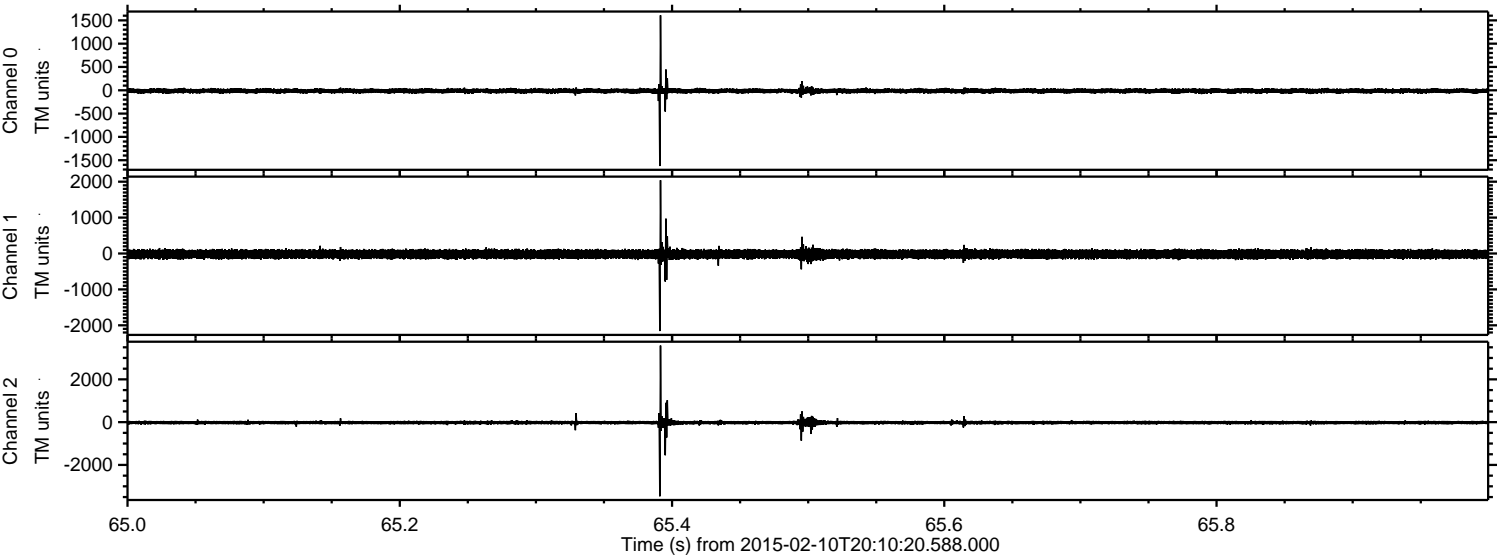



ELMAVAN 3D WAVEFORMS (Measured data sampled at 50 kHz) 49797 packets of 144 samples from 2015-02-10T20:10:20.588.000. Part 131/144

Processed Thu Feb 19 17:34:56 2015 by ELM ver.2012-10-06 from 001\_\_elm20150210\_201019\_\_dat00.bin

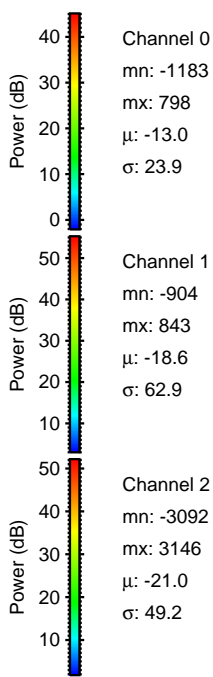
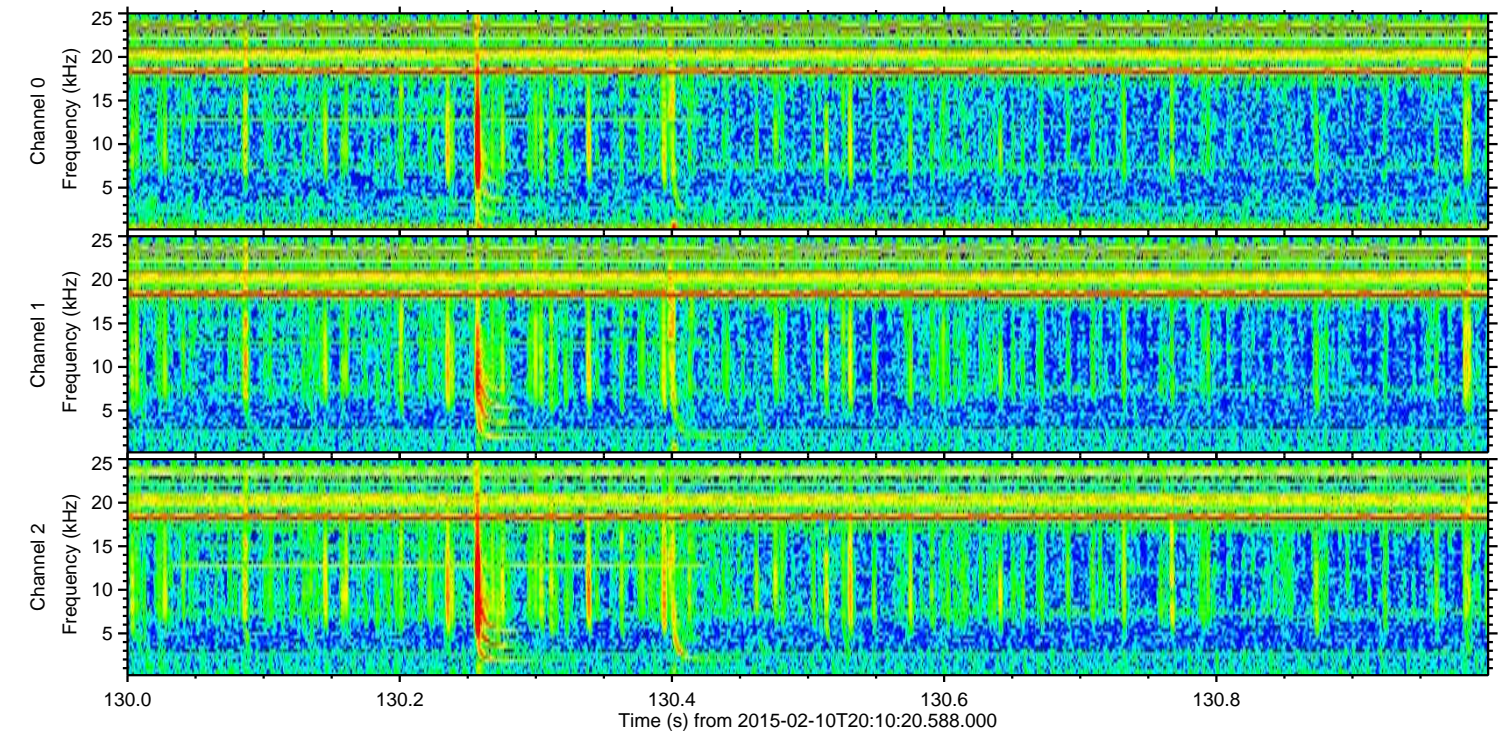
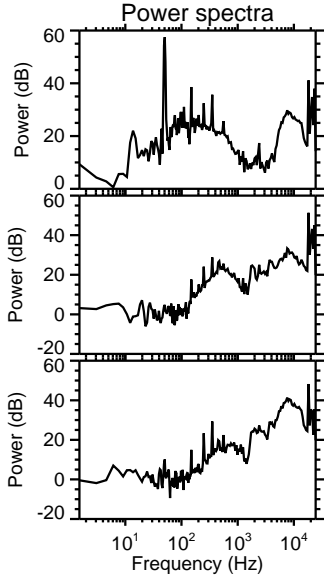
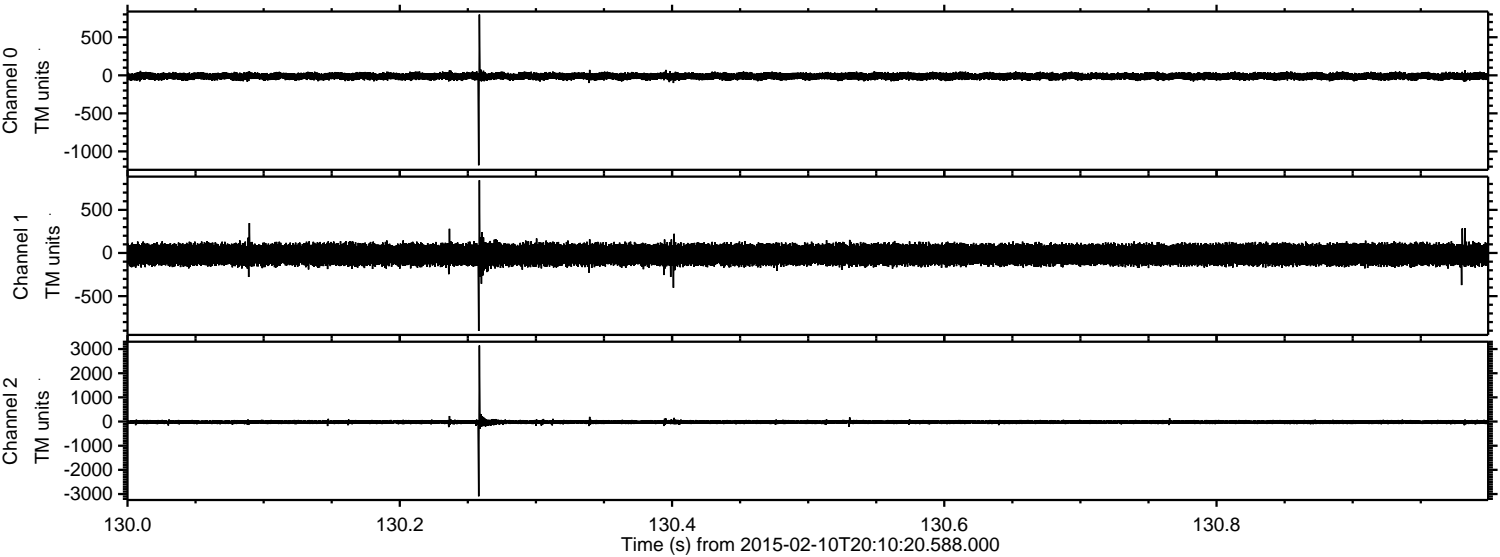



ELMAVAN 3D WAVEFORMS (Measured data sampled at 50 kHz) 49797 packets of 144 samples from 2015-02-10T20:10:20.588.000. Part 132/144

Processed Thu Feb 19 17:34:58 2015 by ELM ver.2012-10-06 from 001\_\_elm20150210\_201019\_\_dat00.bin

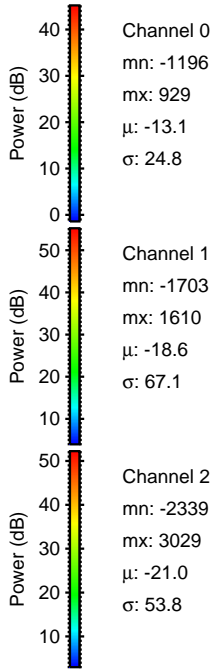
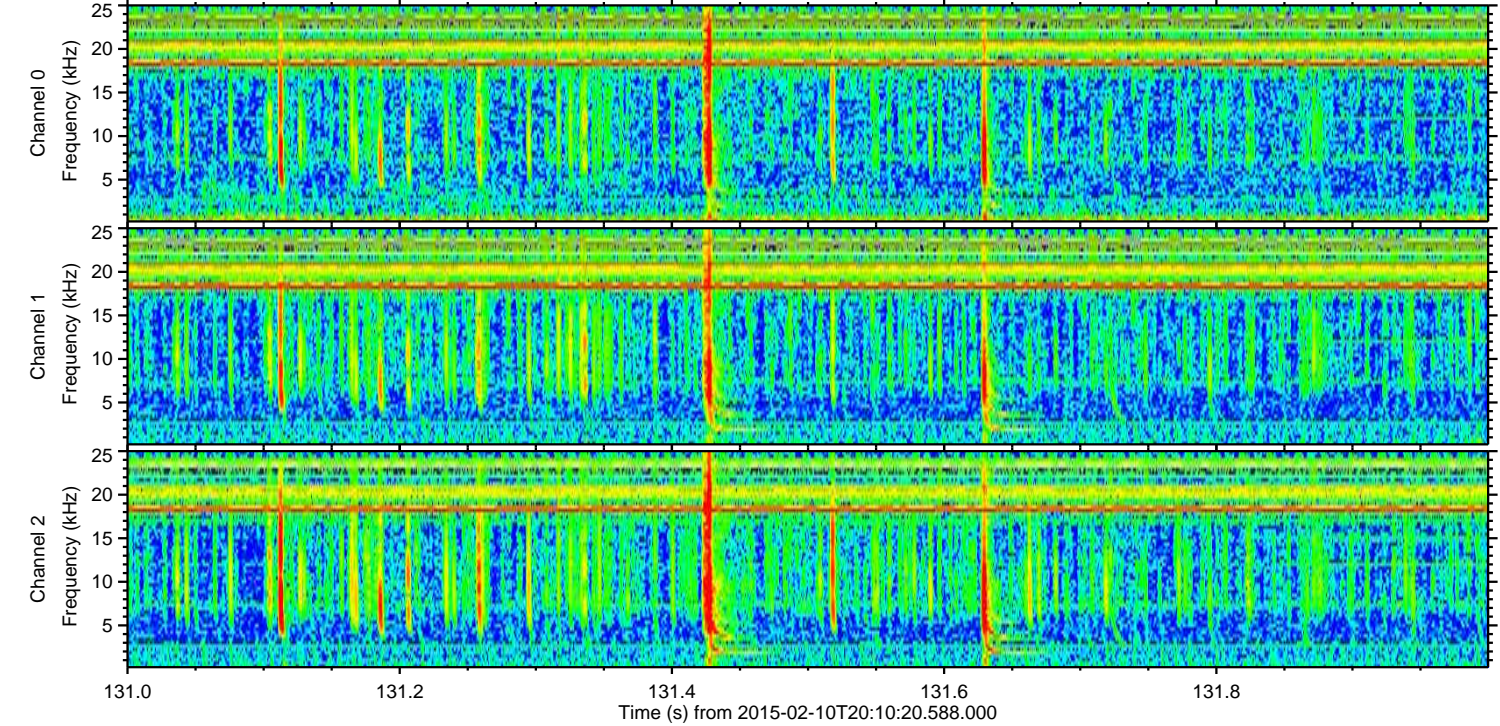
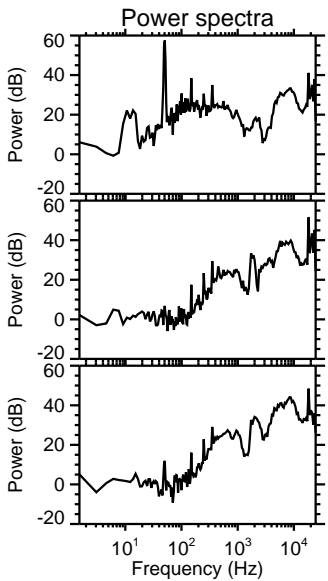
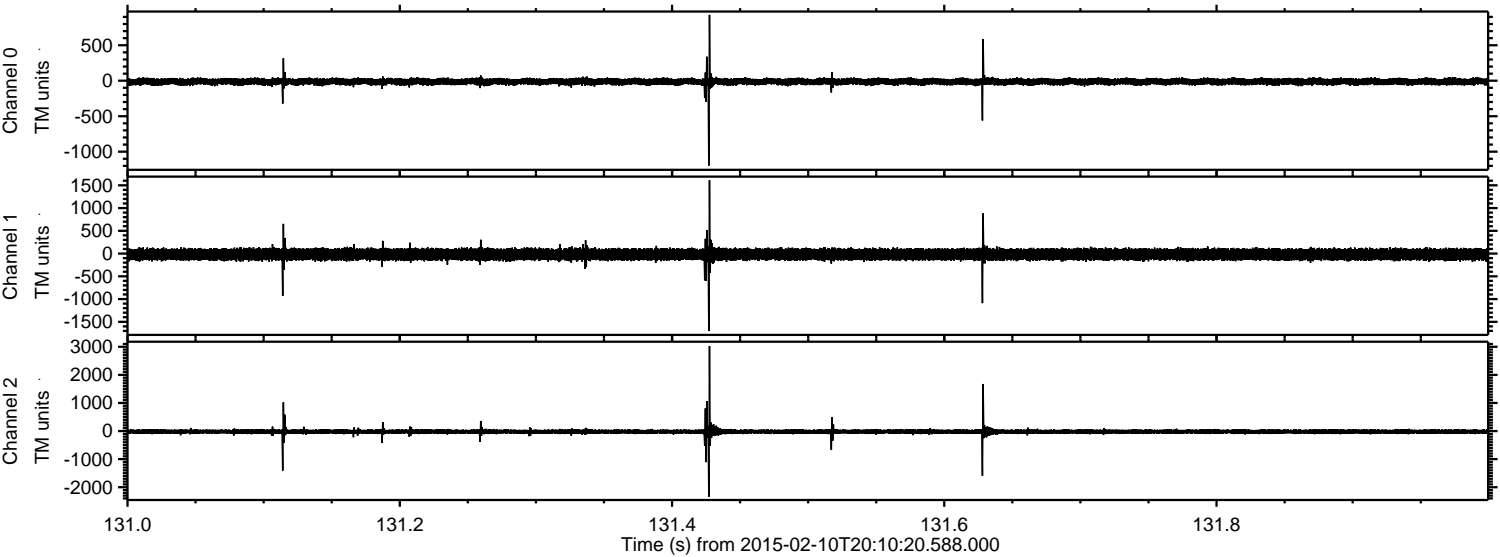

Channel 0  
mn: -1196  
mx: 929  
 $\mu$ : -13.1  
 $\sigma$ : 24.8

Channel 1  
mn: -1703  
mx: 1610  
 $\mu$ : -18.6  
 $\sigma$ : 67.1

Channel 2  
mn: -2339  
mx: 3029  
 $\mu$ : -21.0  
 $\sigma$ : 53.8



Processed Thu Feb 19 17:35:00 2015 by ELM ver.2012-10-06 from 001\_\_elm20150210\_201019\_\_dat00.bin

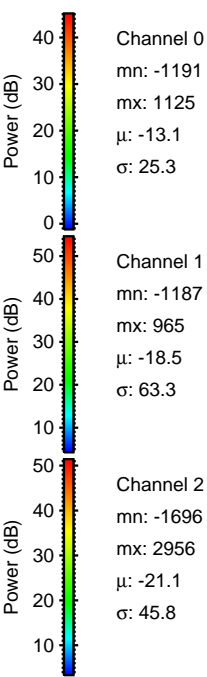
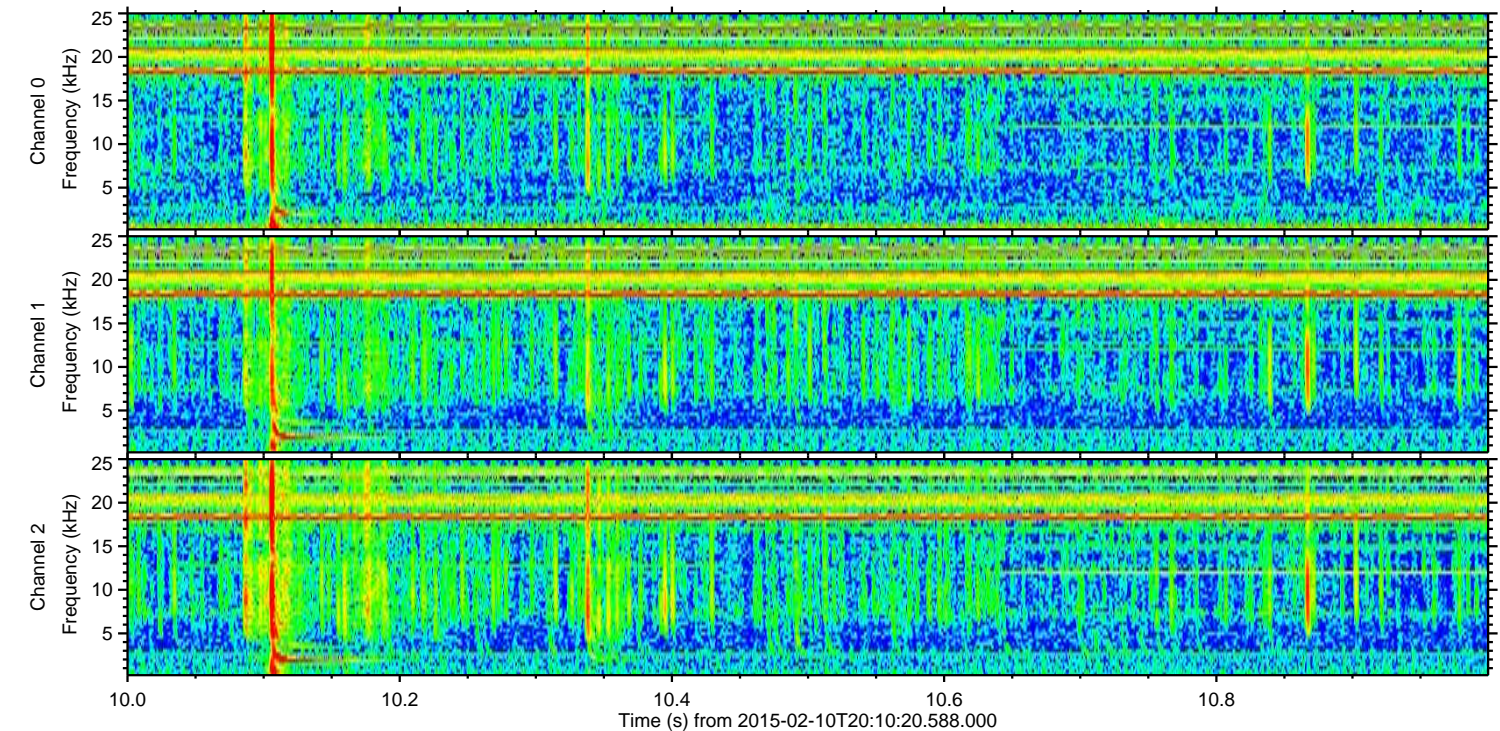
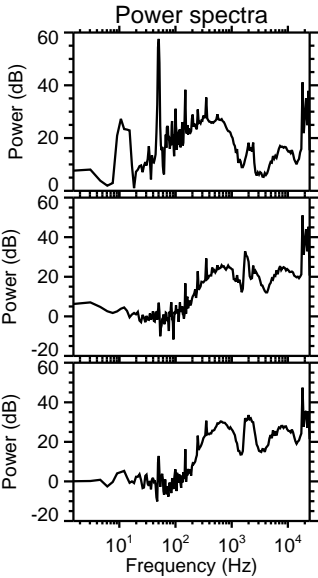
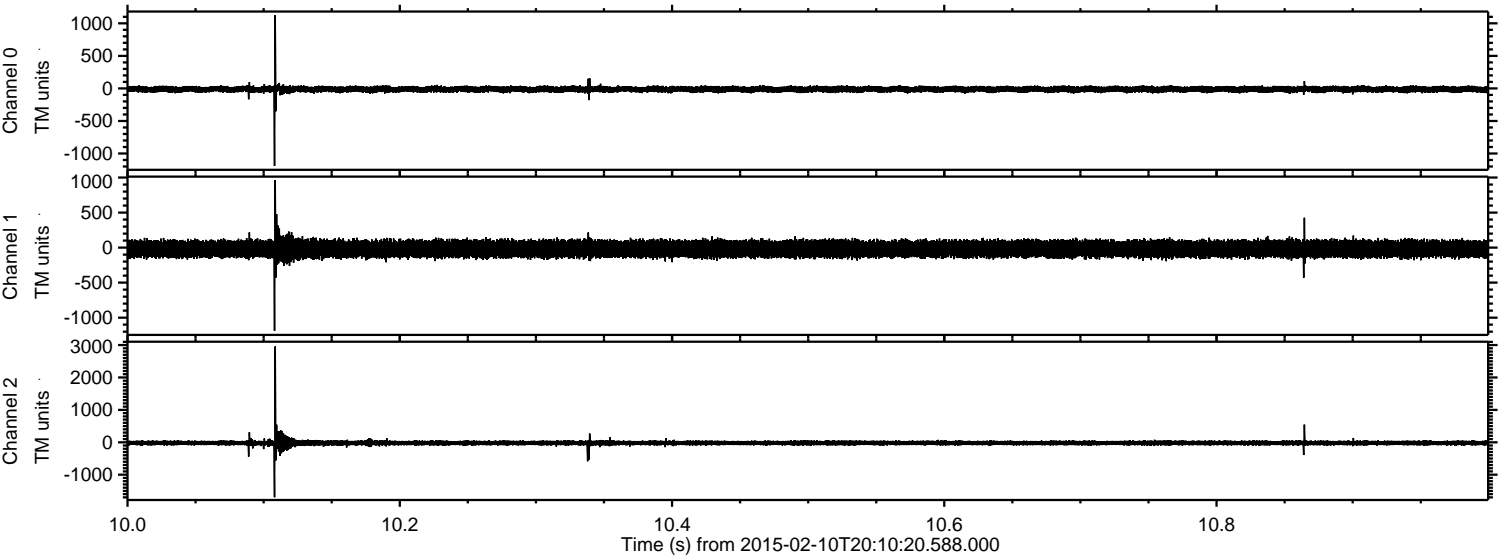

Channel 0  
mn: -1191  
mx: 1125  
 $\mu$ : -13.1  
 $\sigma$ : 25.3

Channel 1  
mn: -1187  
mx: 965  
 $\mu$ : -18.5  
 $\sigma$ : 63.3

Channel 2  
mn: -1696  
mx: 2956  
 $\mu$ : -21.1  
 $\sigma$ : 45.8



Processed Thu Feb 19 17:35:01 2015 by ELM ver.2012-10-06 from 001\_\_elm20150210\_201019\_\_dat00.bin

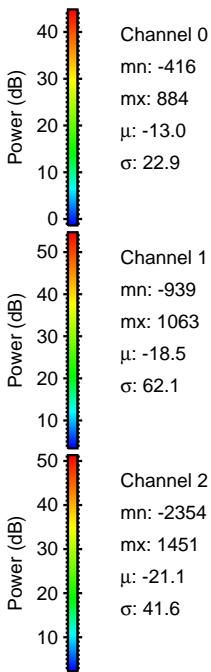
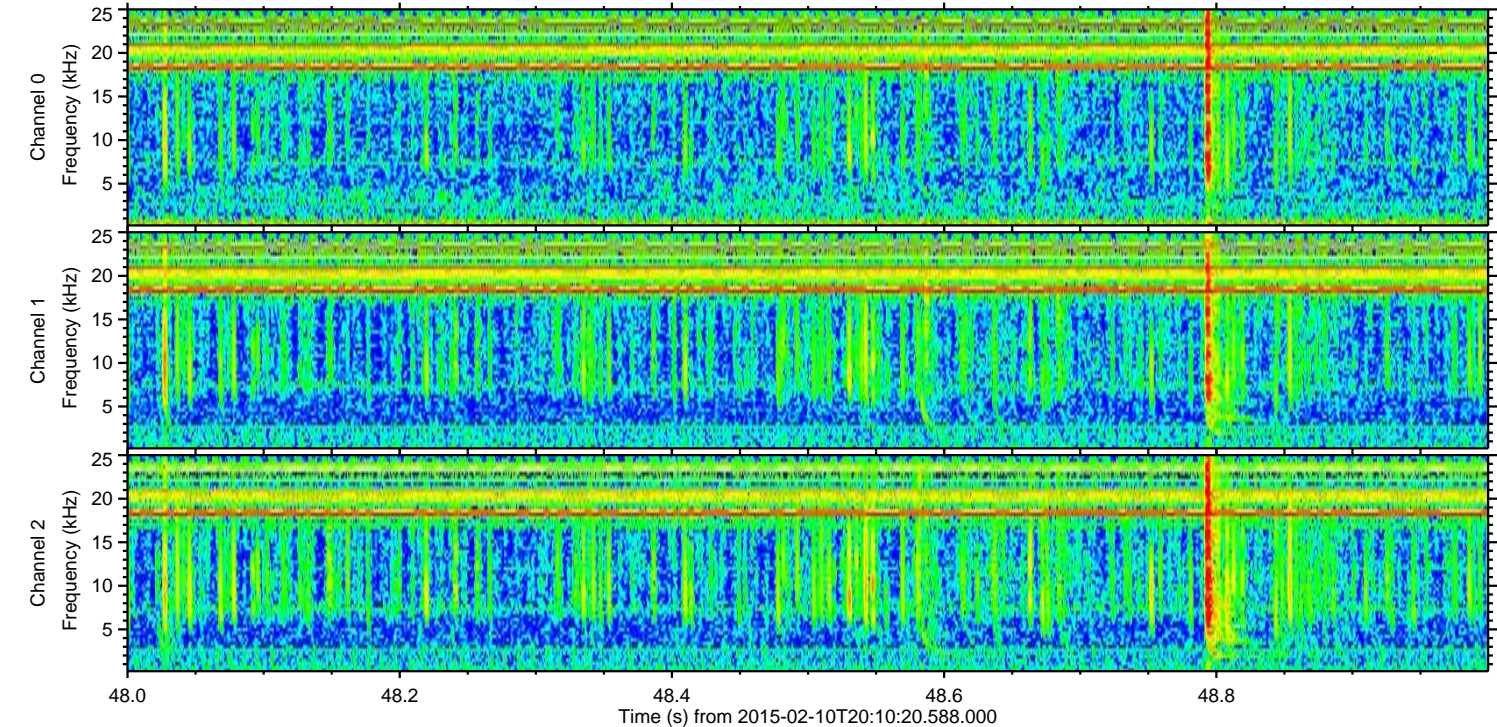
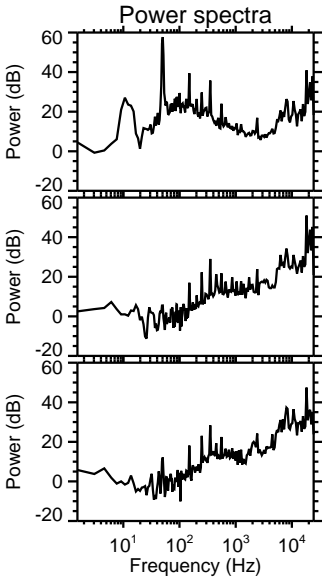
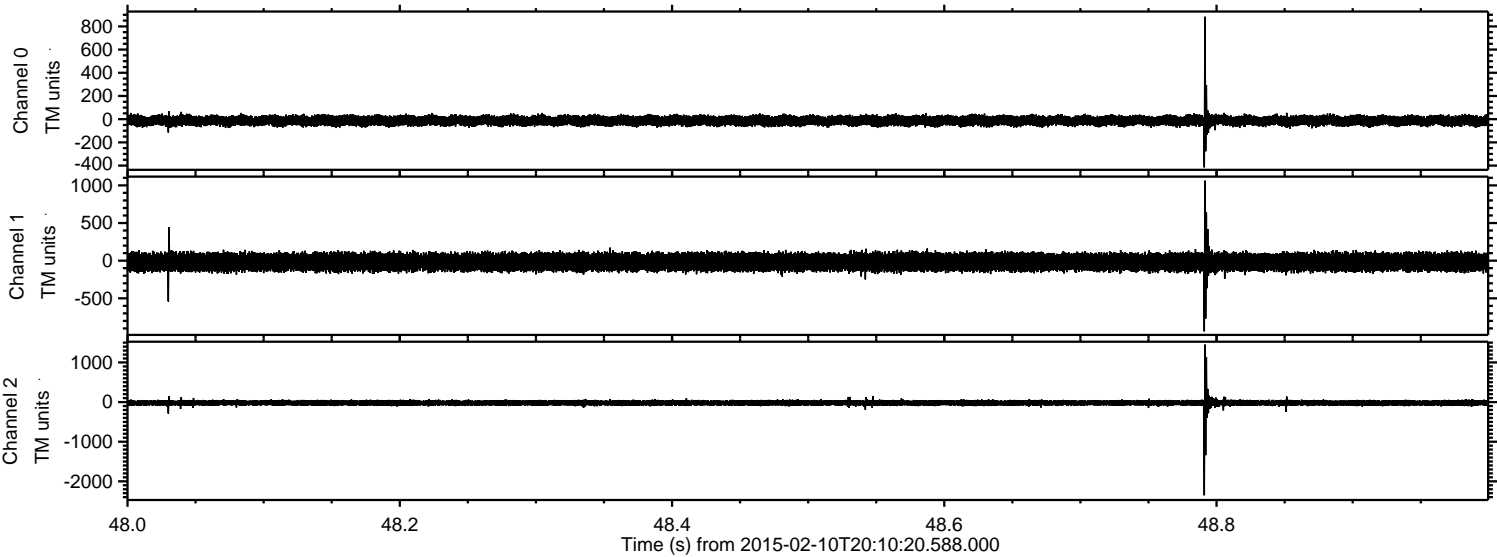



Processed Thu Feb 19 17:35:03 2015 by ELM ver.2012-10-06 from 001\_\_elm20150210\_201019\_\_dat00.bin

