

ELMAVAN 3D WAVEFORMS (Measured data sampled at 50 kHz) 49806 packets of 144 samples from 2015-02-10T19:30:19.436.000.

Processed Thu Feb 19 17:20:56 2015 by ELM ver.2012-10-06 from 001__elm20150210_193018__dat00.bin

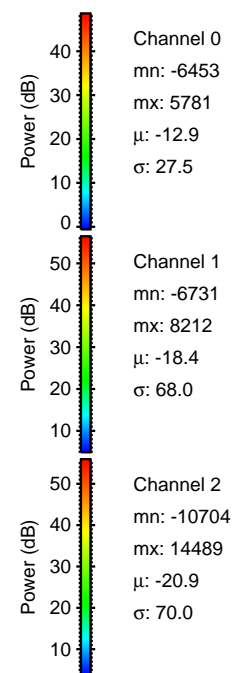
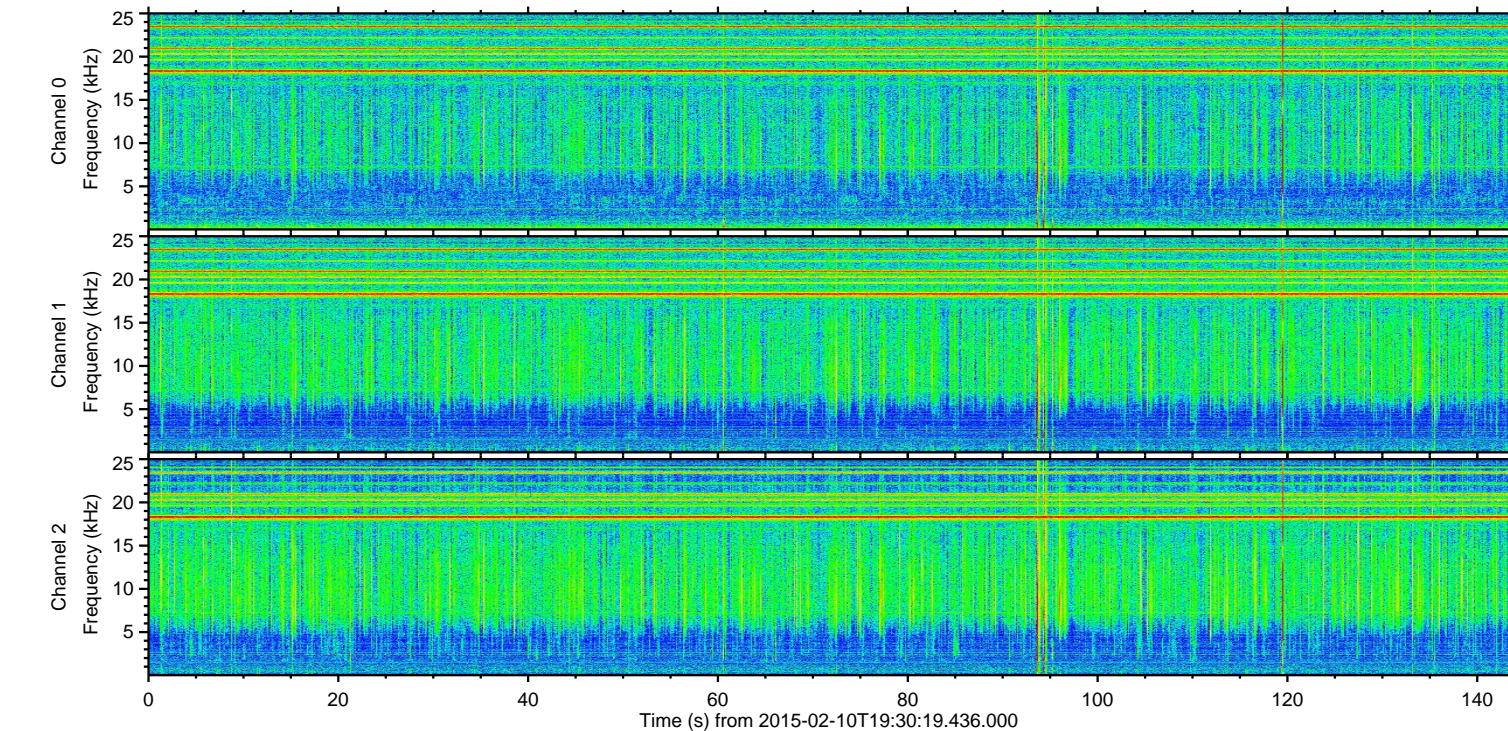
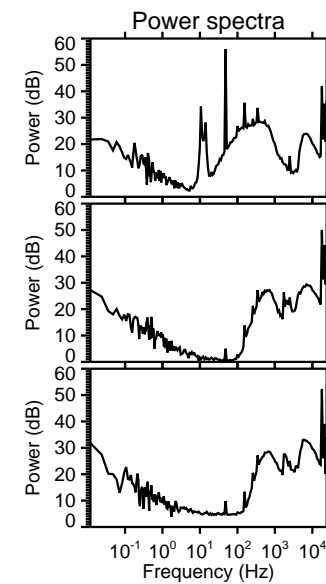
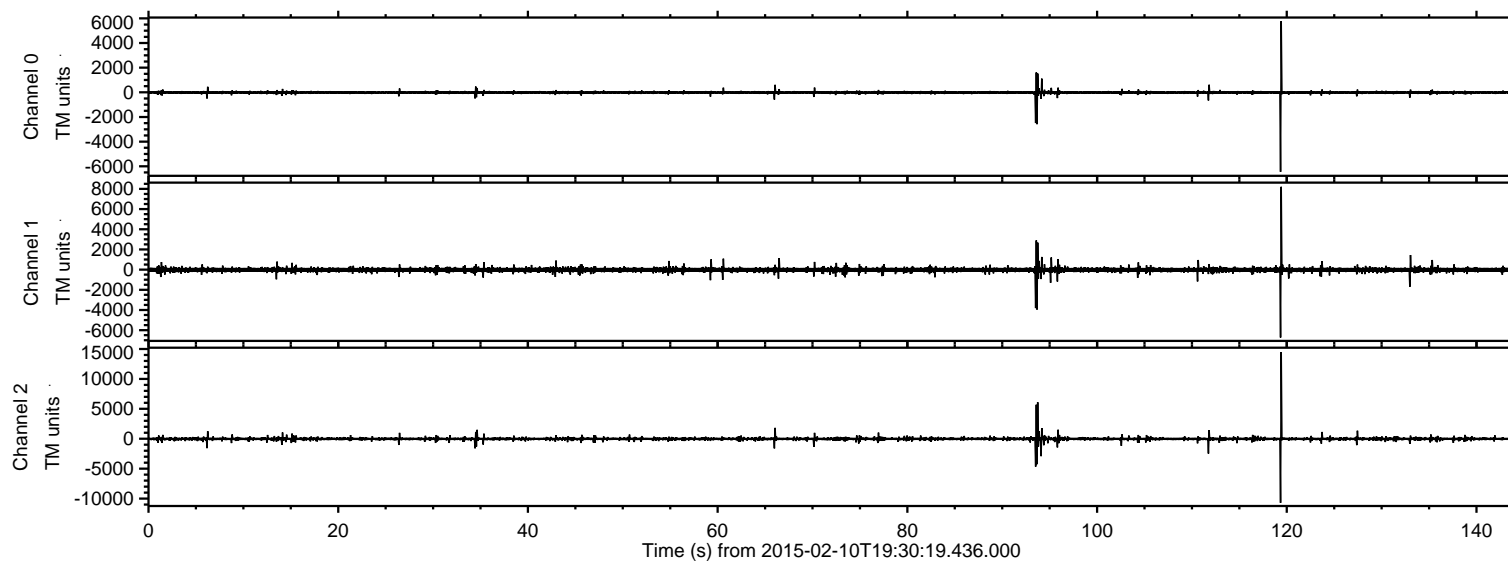

ELMAVAN 3D WAVEFORMS (Measured data sampled at 50 kHz) 49806 packets of 144 samples from 2015-02-10T19:30:19.436.000. Part 120/144

Processed Thu Feb 19 17:21:16 2015 by ELM ver.2012-10-06 from 001__elm20150210_193018__dat00.bin

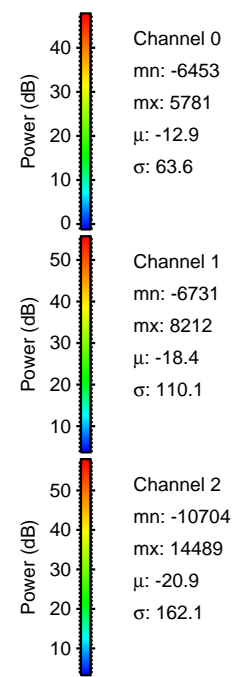
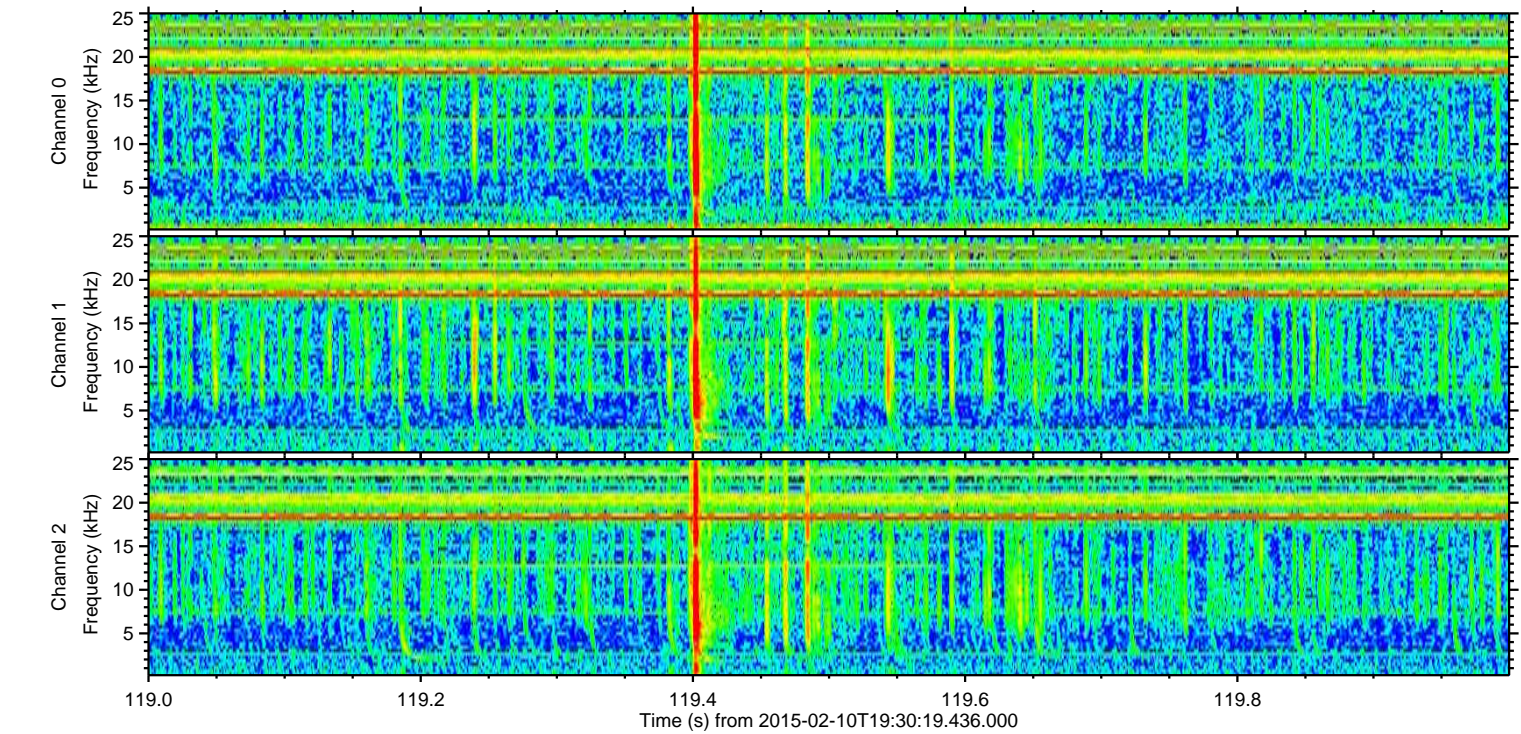
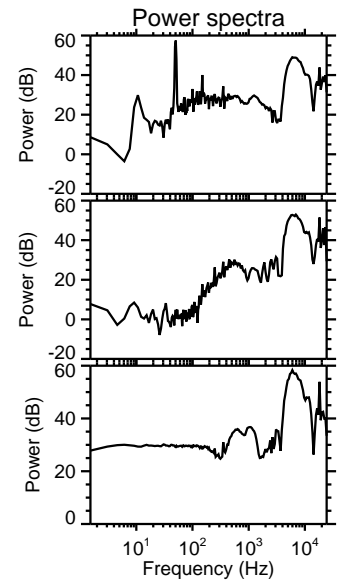
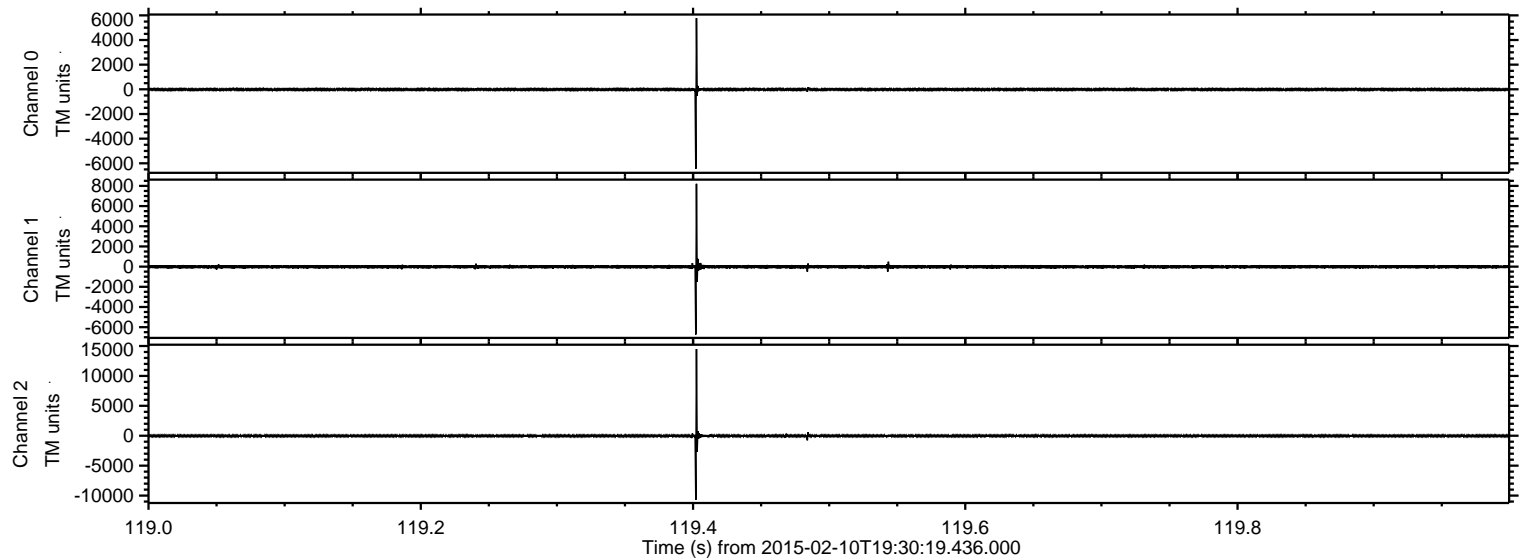

Processed Thu Feb 19 17:21:17 2015 by ELM ver.2012-10-06 from 001__elm20150210_193018__dat00.bin

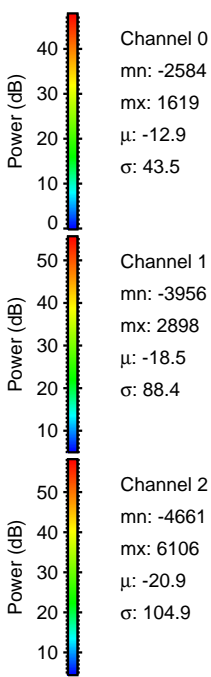
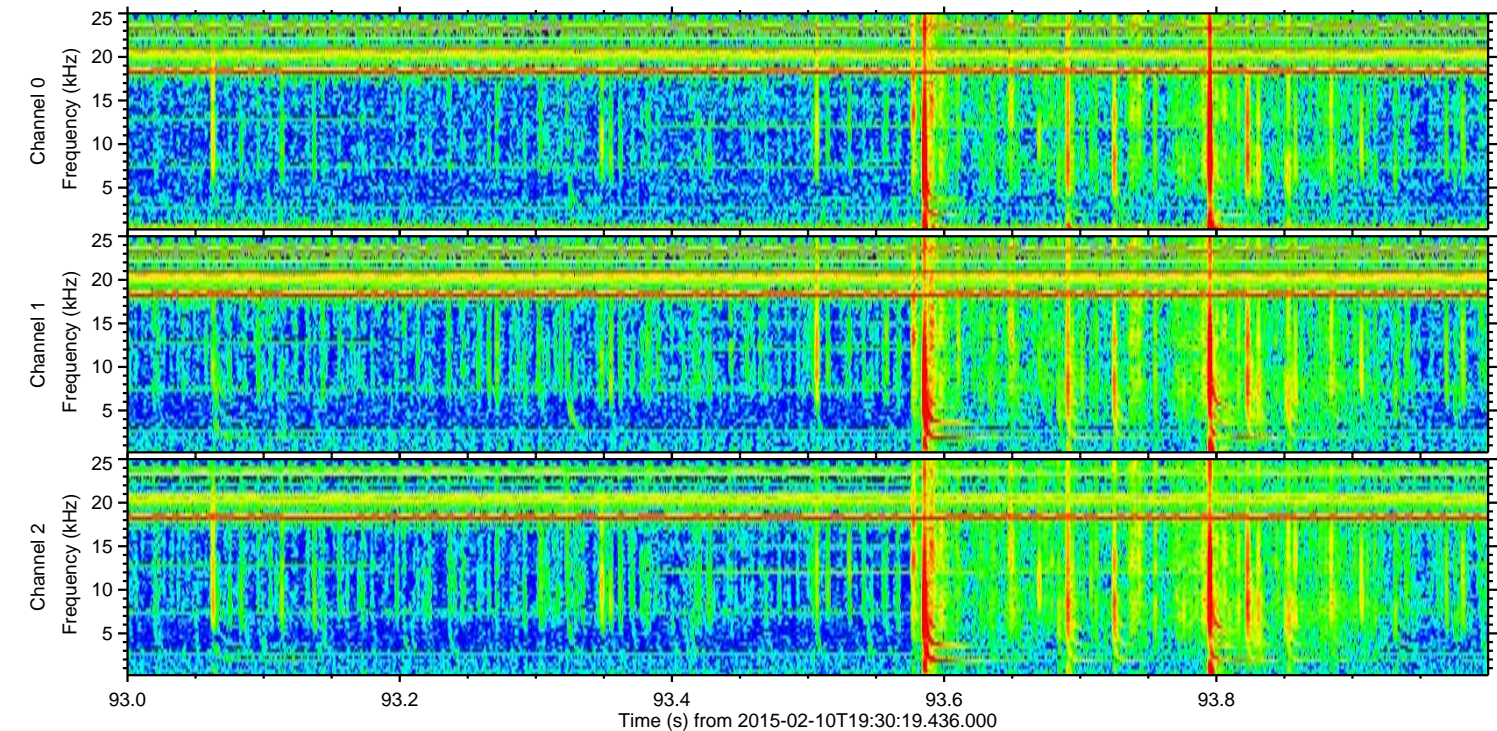
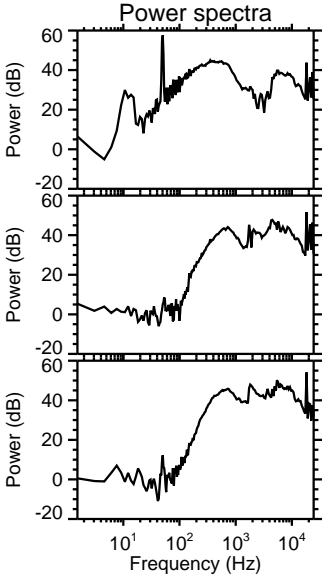
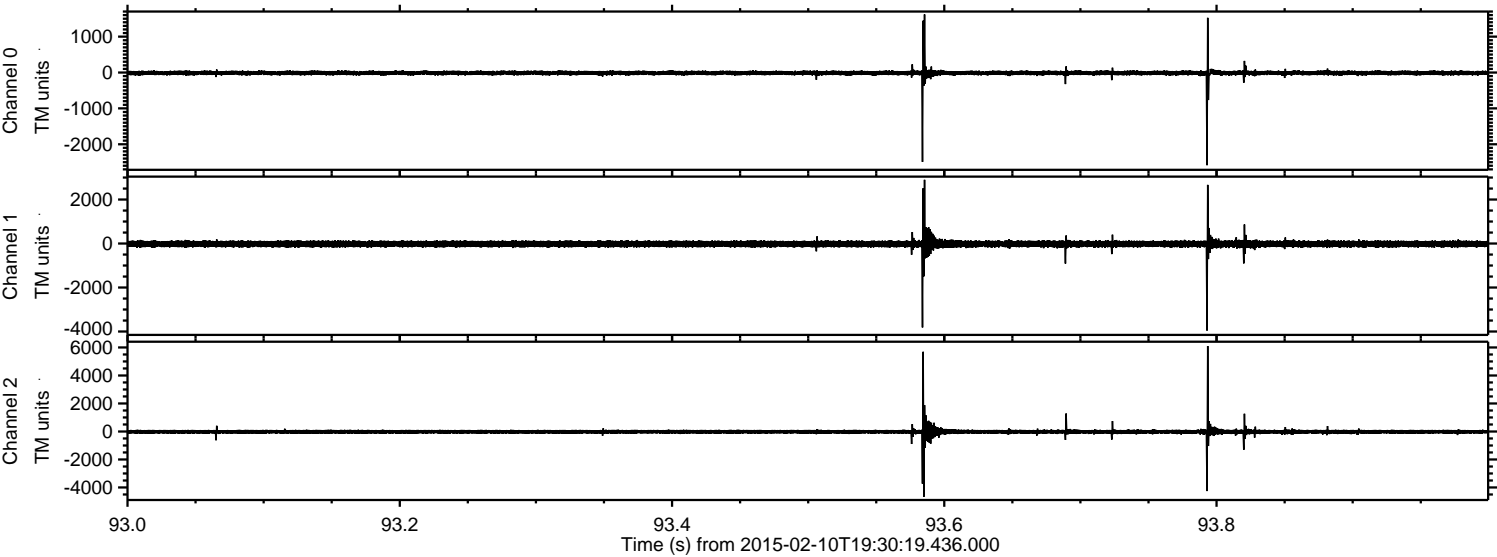

Processed Thu Feb 19 17:21:18 2015 by ELM ver.2012-10-06 from 001__elm20150210_193018__dat00.bin

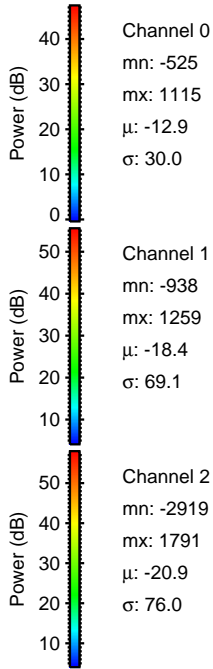
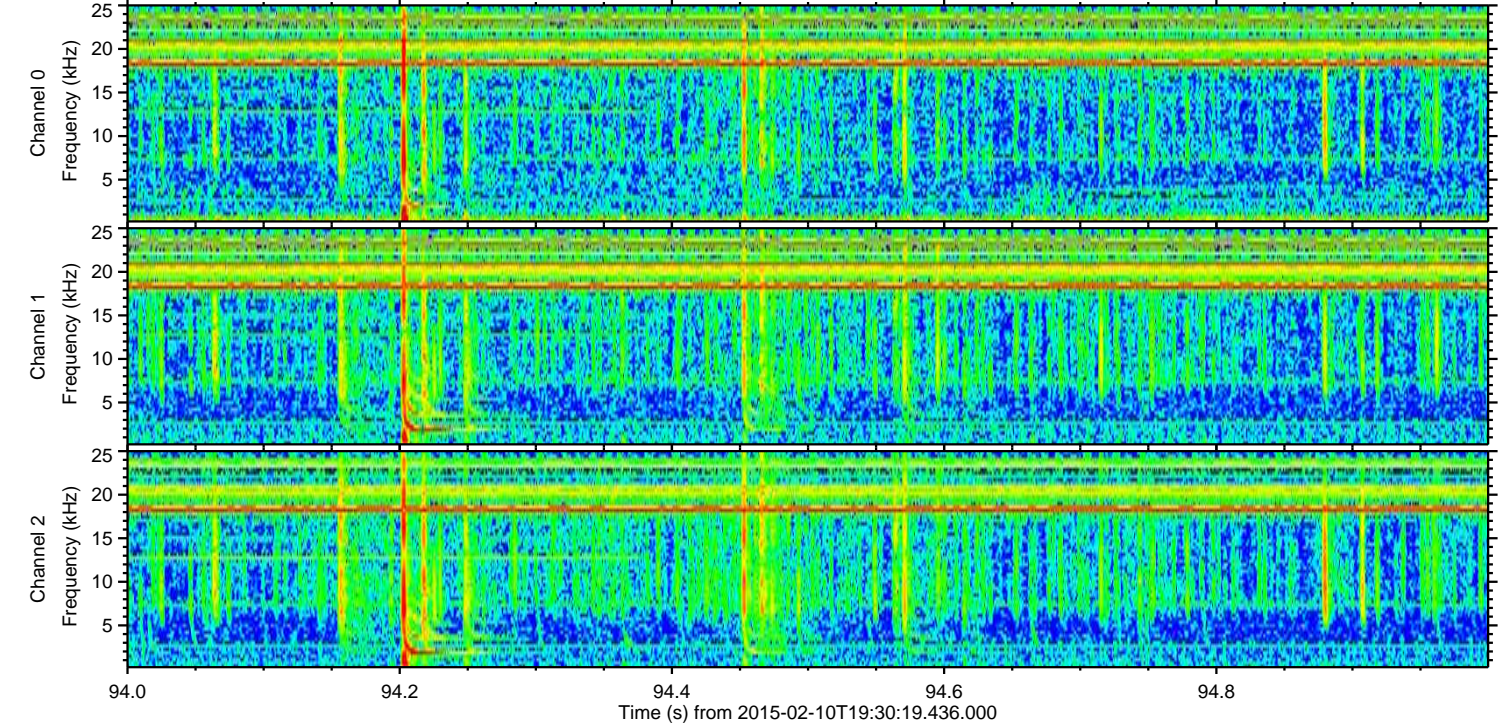
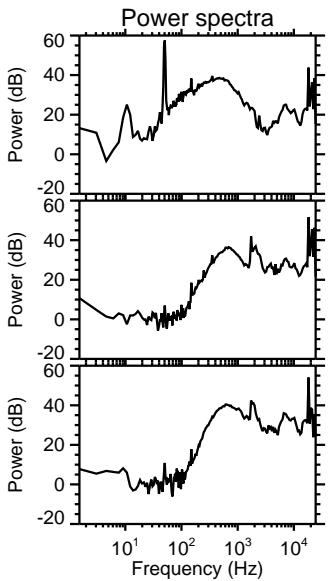
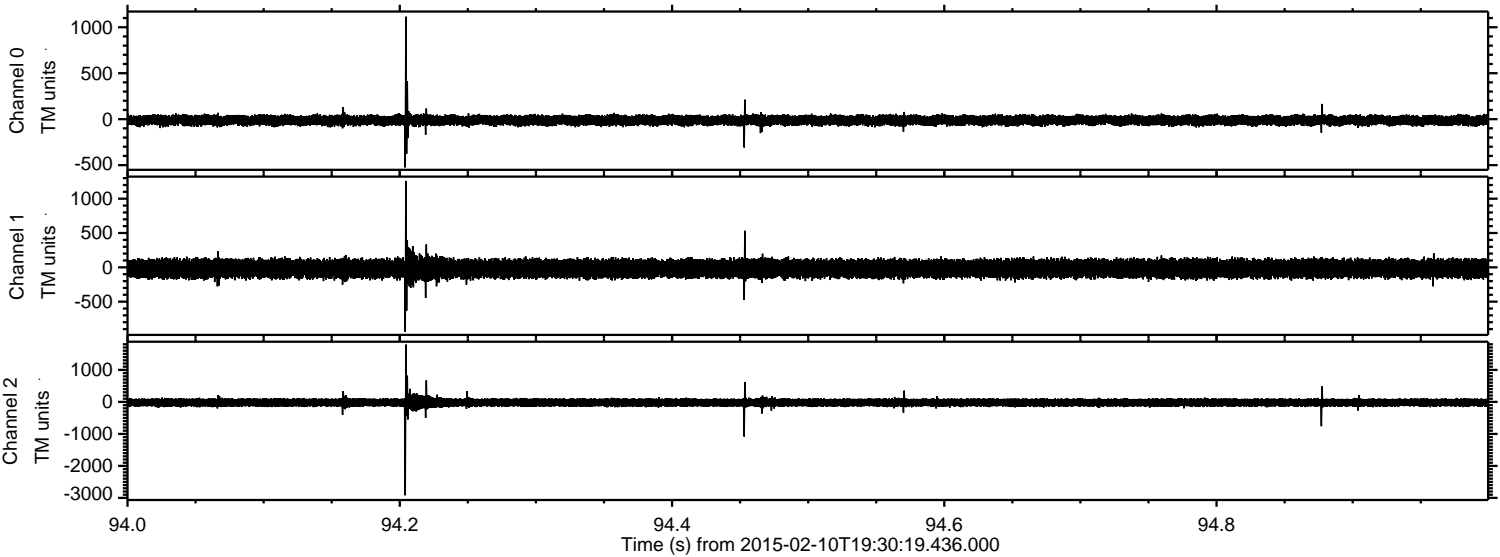

Channel 0
mn: -525
mx: 1115
 μ : -12.9
 σ : 30.0

Channel 1
mn: -938
mx: 1259
 μ : -18.4
 σ : 69.1

Channel 2
mn: -2919
mx: 1791
 μ : -20.9
 σ : 76.0

ELMAVAN 3D WAVEFORMS (Measured data sampled at 50 kHz) 49806 packets of 144 samples from 2015-02-10T19:30:19.436.000. Part 112/144

Processed Thu Feb 19 17:21:20 2015 by ELM ver.2012-10-06 from 001__elm20150210_193018__dat00.bin

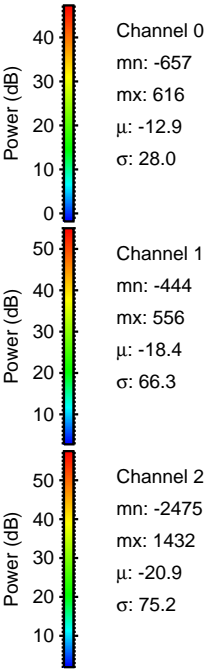
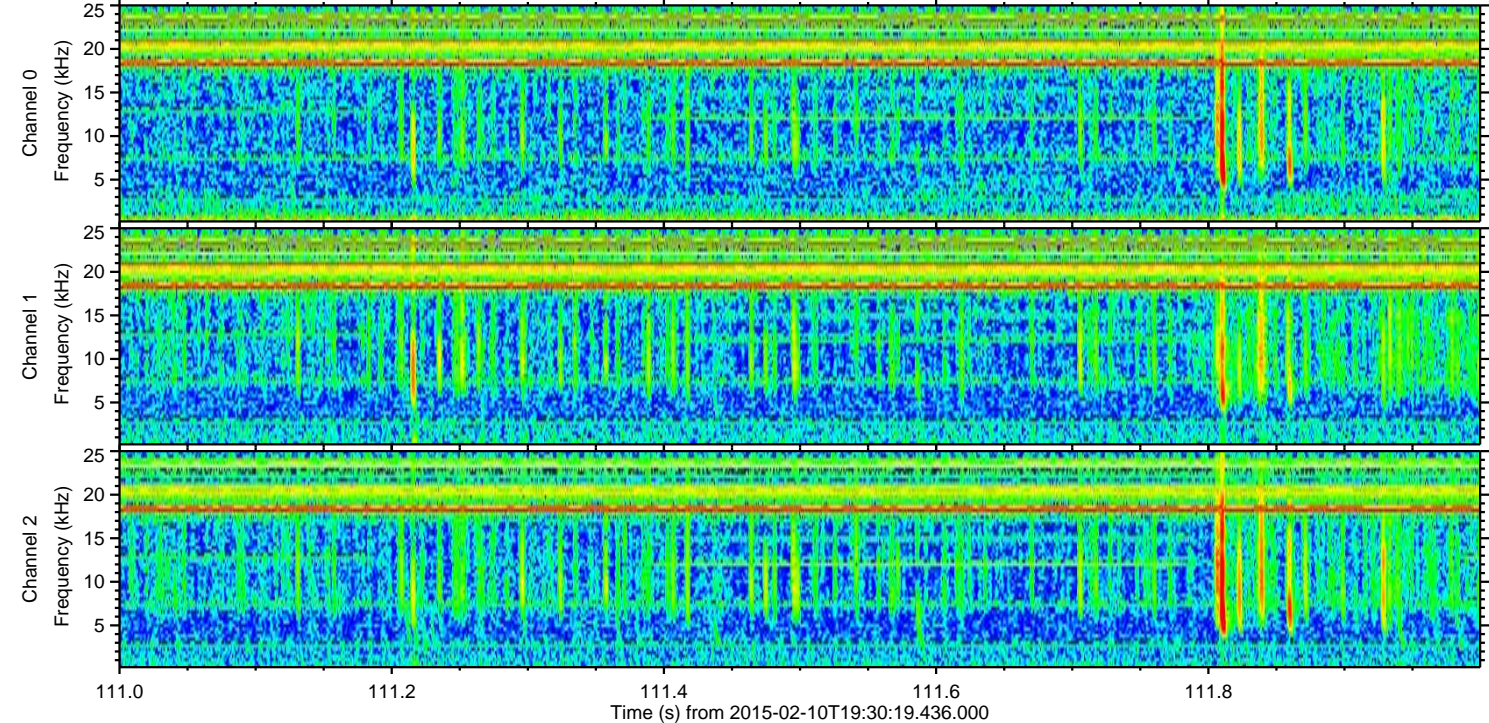
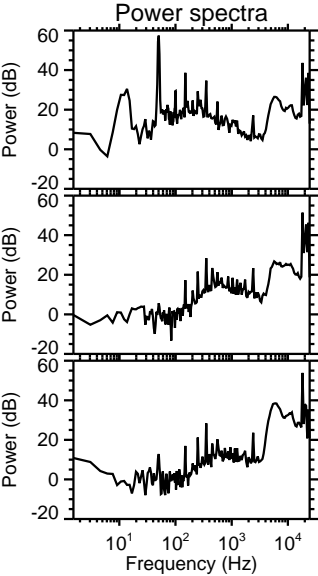
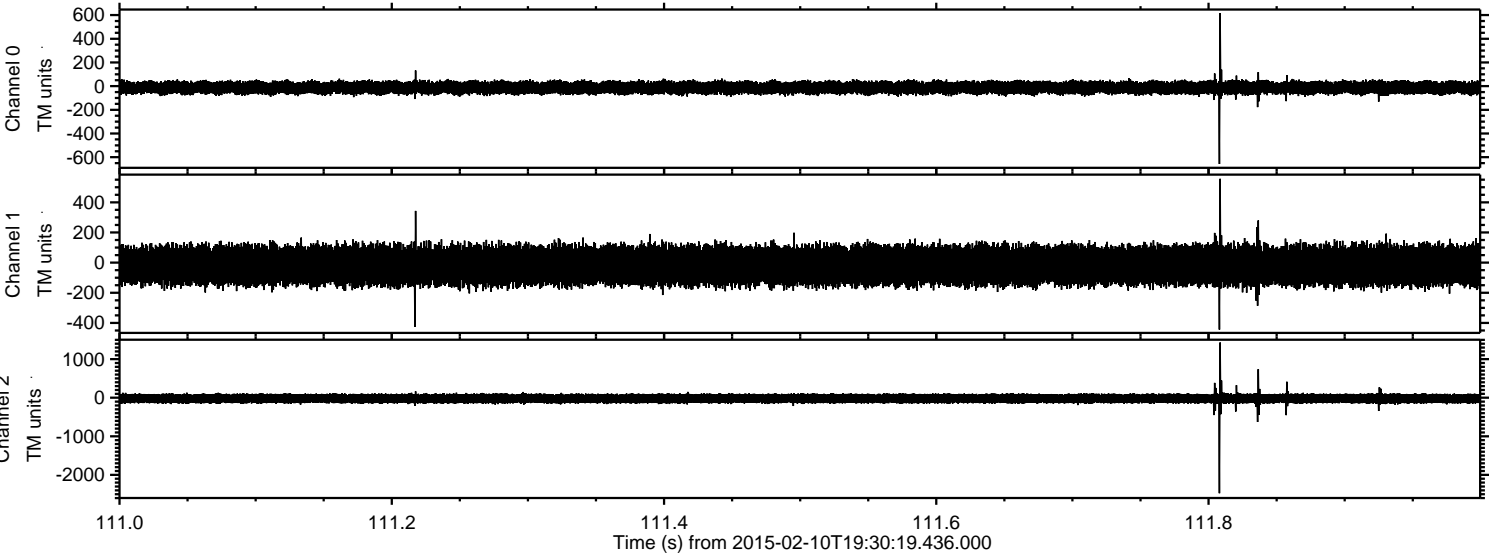

Processed Thu Feb 19 17:21:21 2015 by ELM ver.2012-10-06 from 001__elm20150210_193018__dat00.bin

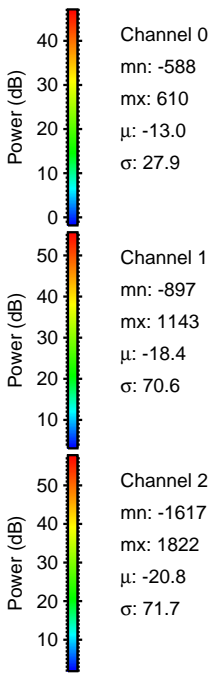
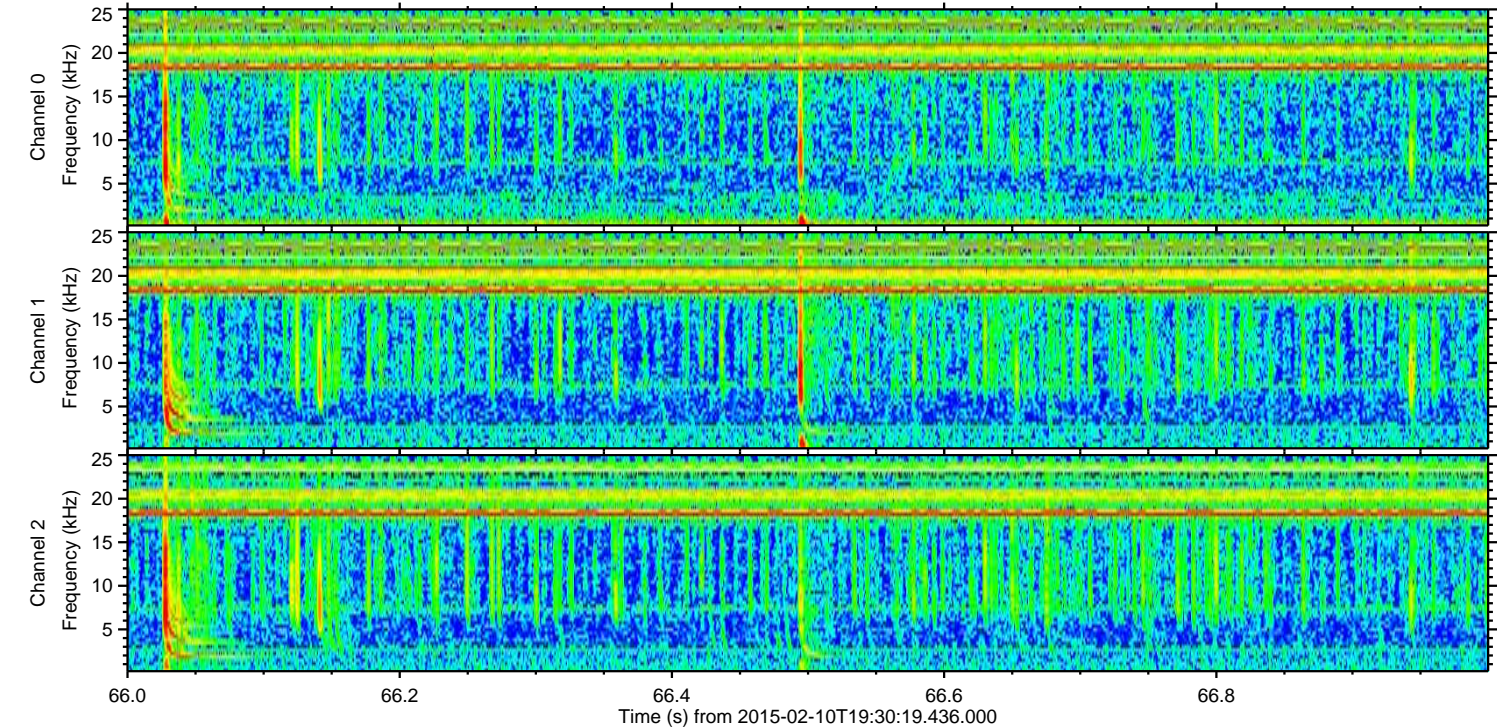
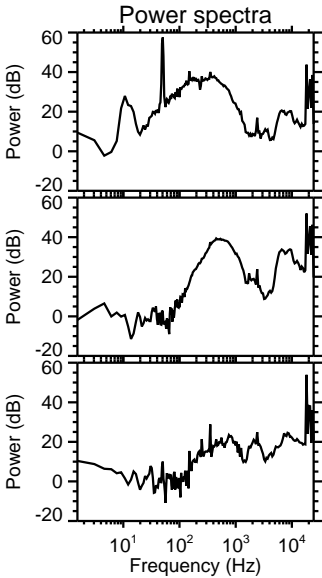
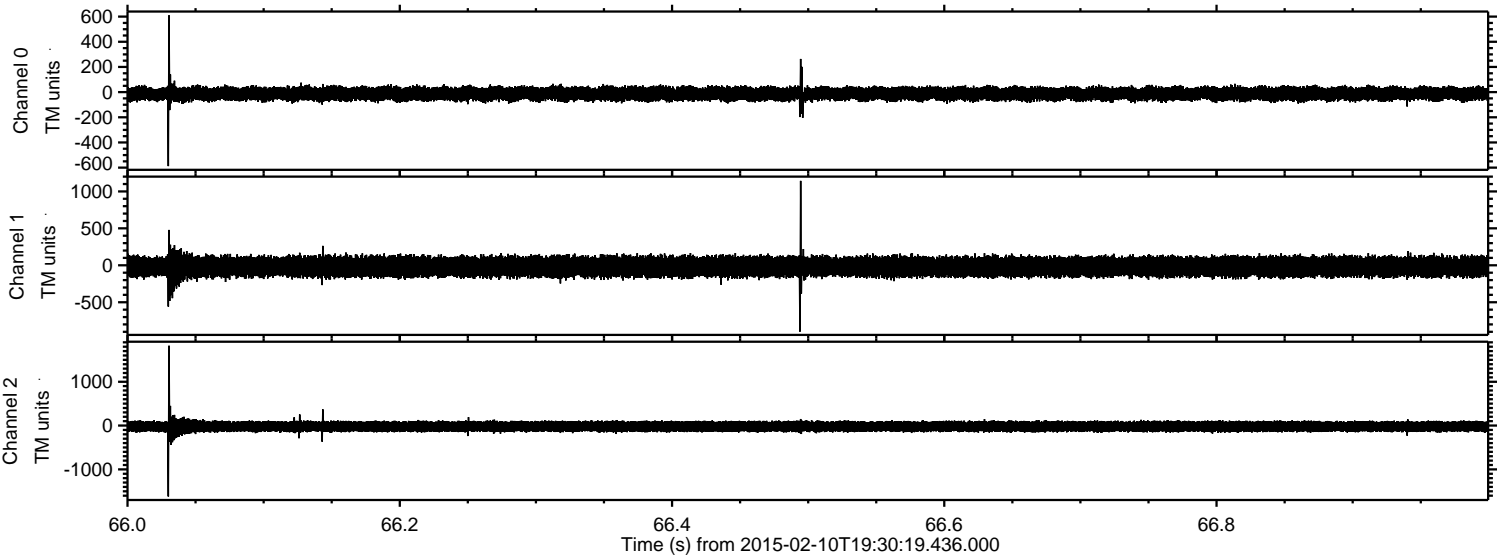

ELMAVAN 3D WAVEFORMS (Measured data sampled at 50 kHz) 49806 packets of 144 samples from 2015-02-10T19:30:19.436.000. Part 134/144

Processed Thu Feb 19 17:21:22 2015 by ELM ver.2012-10-06 from 001__elm20150210_193018__dat00.bin

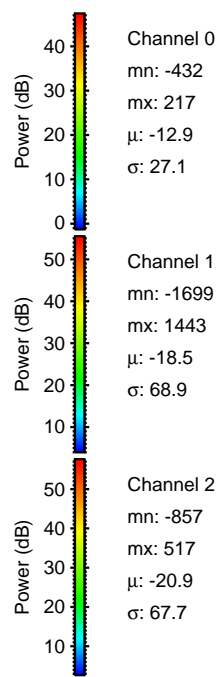
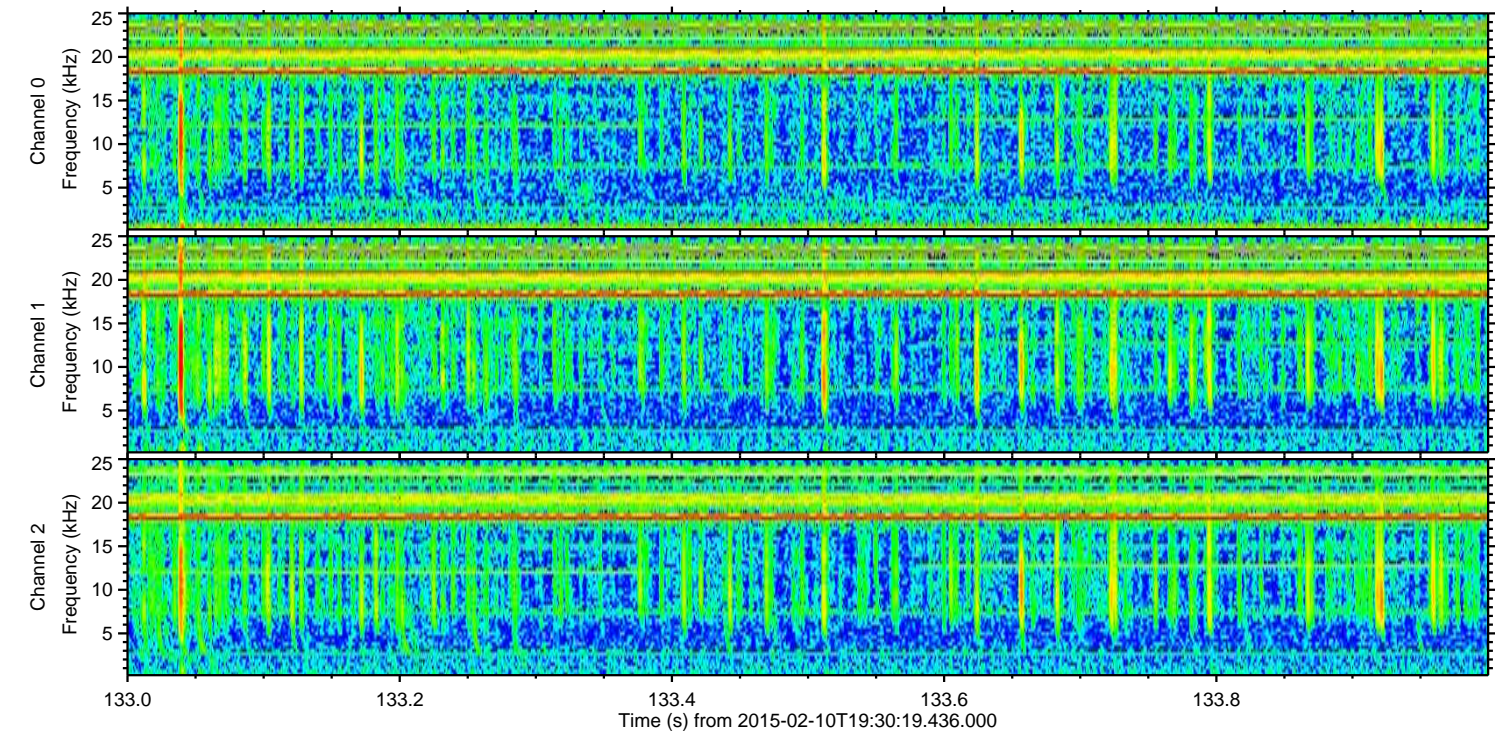
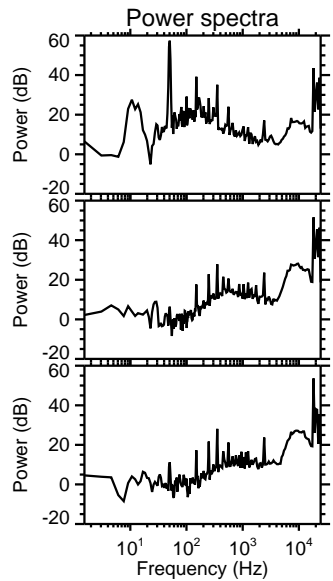
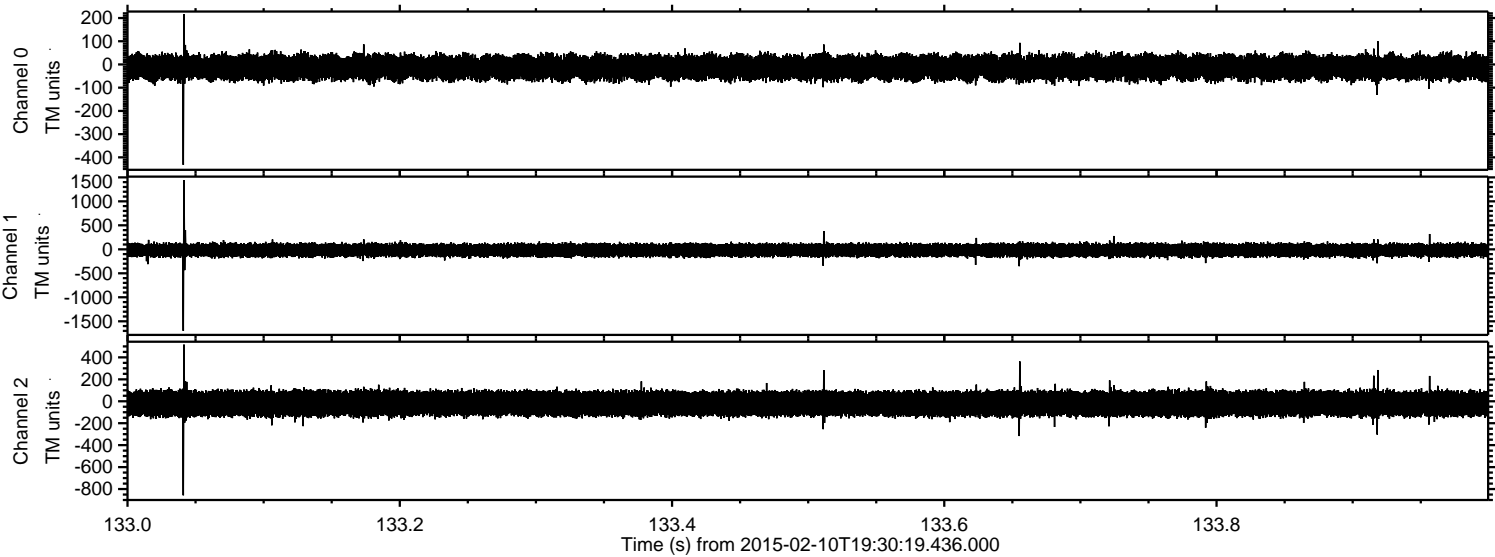

Processed Thu Feb 19 17:21:24 2015 by ELM ver.2012-10-06 from 001__elm20150210_193018__dat00.bin

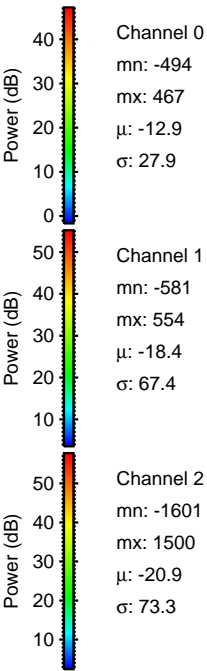
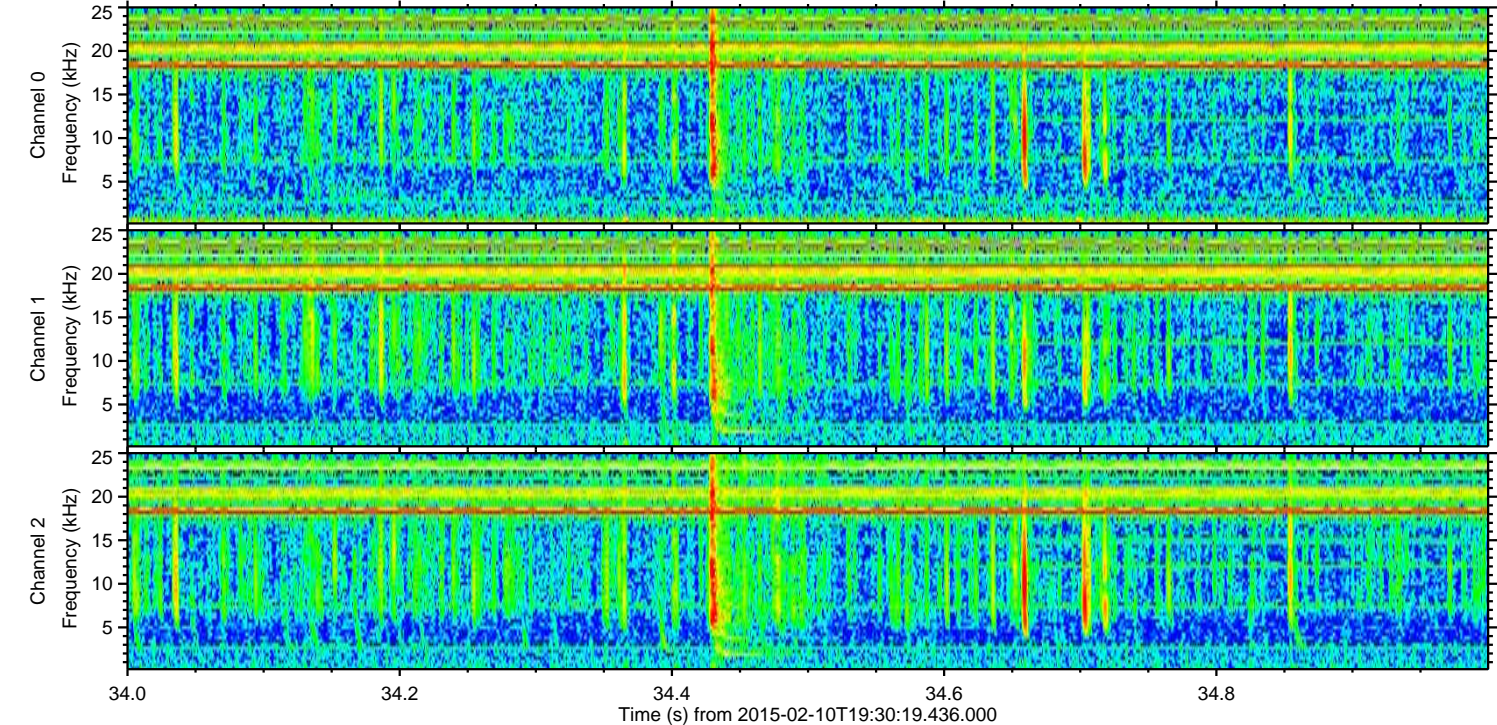
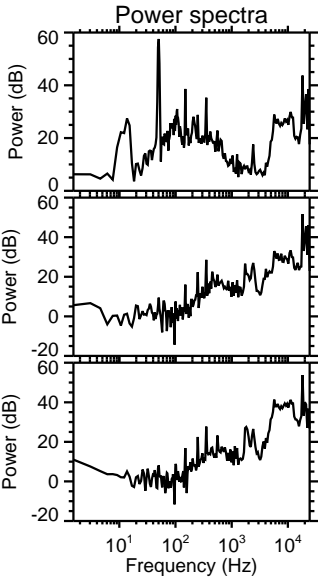
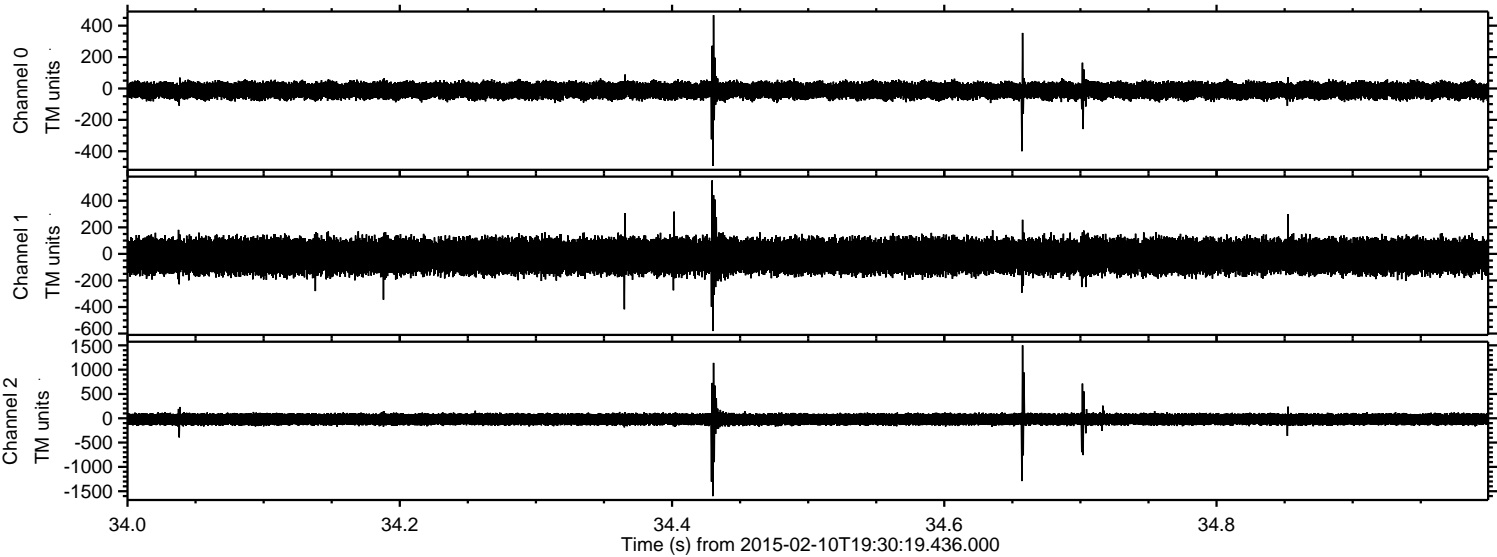

Processed Thu Feb 19 17:21:27 2015 by ELM ver.2012-10-06 from 001__elm20150210_193018__dat00.bin

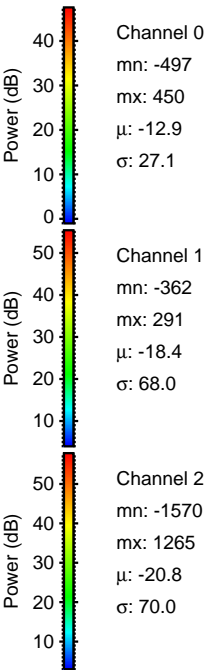
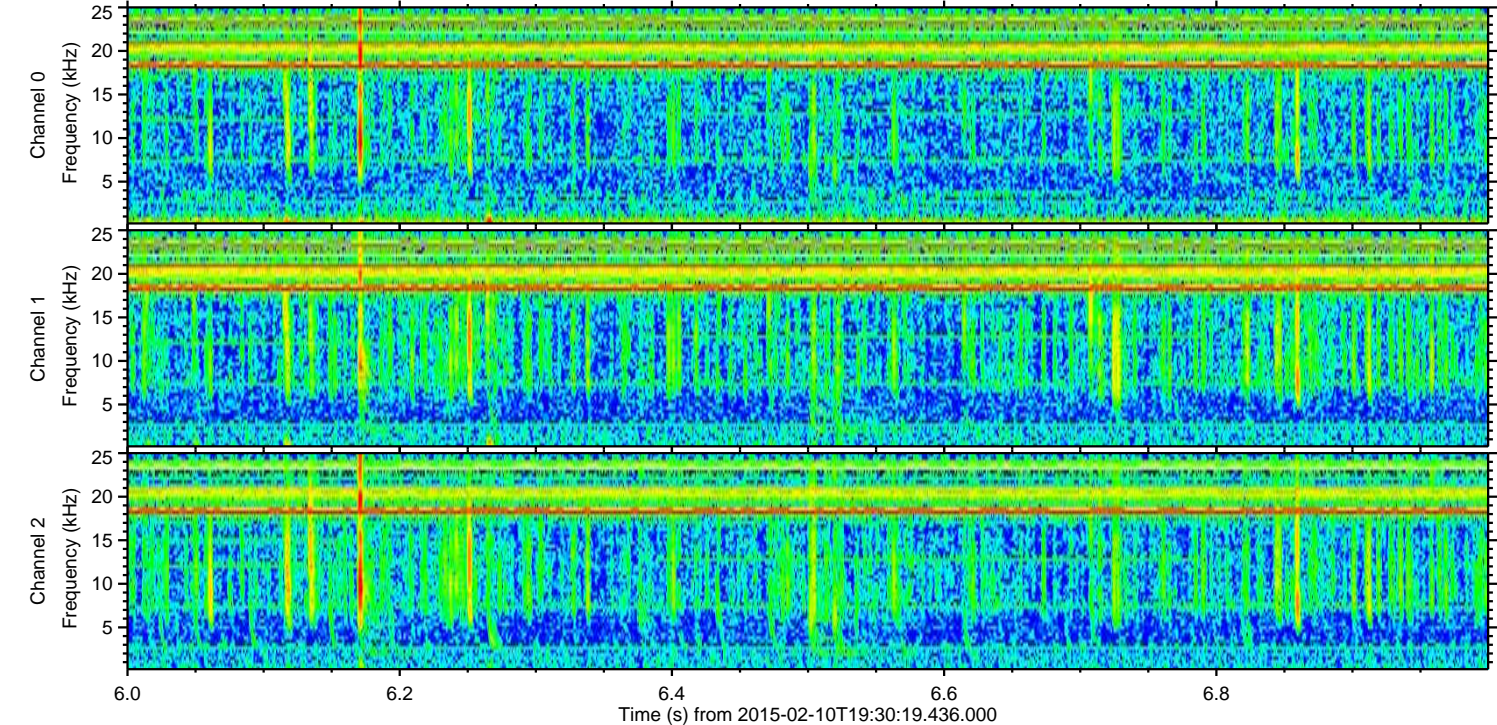
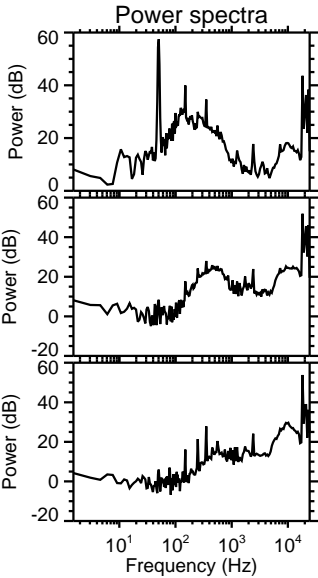
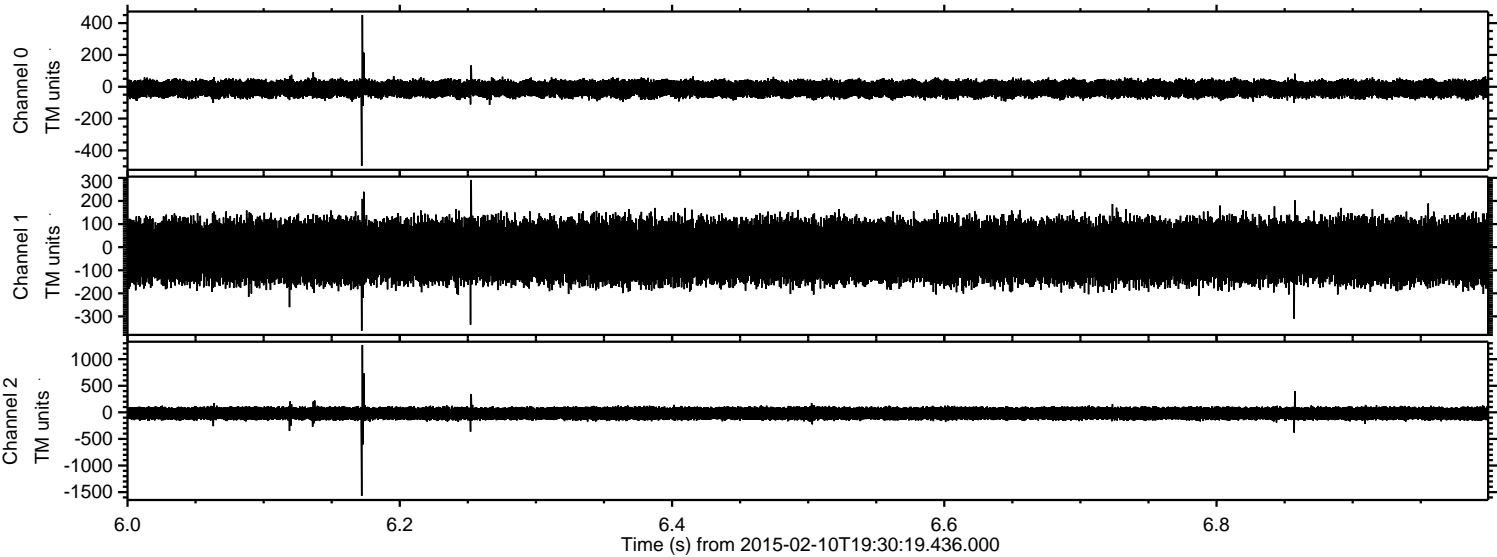

Processed Thu Feb 19 17:21:29 2015 by ELM ver.2012-10-06 from 001__elm20150210_193018__dat00.bin

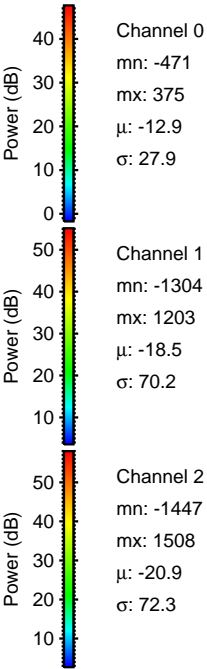
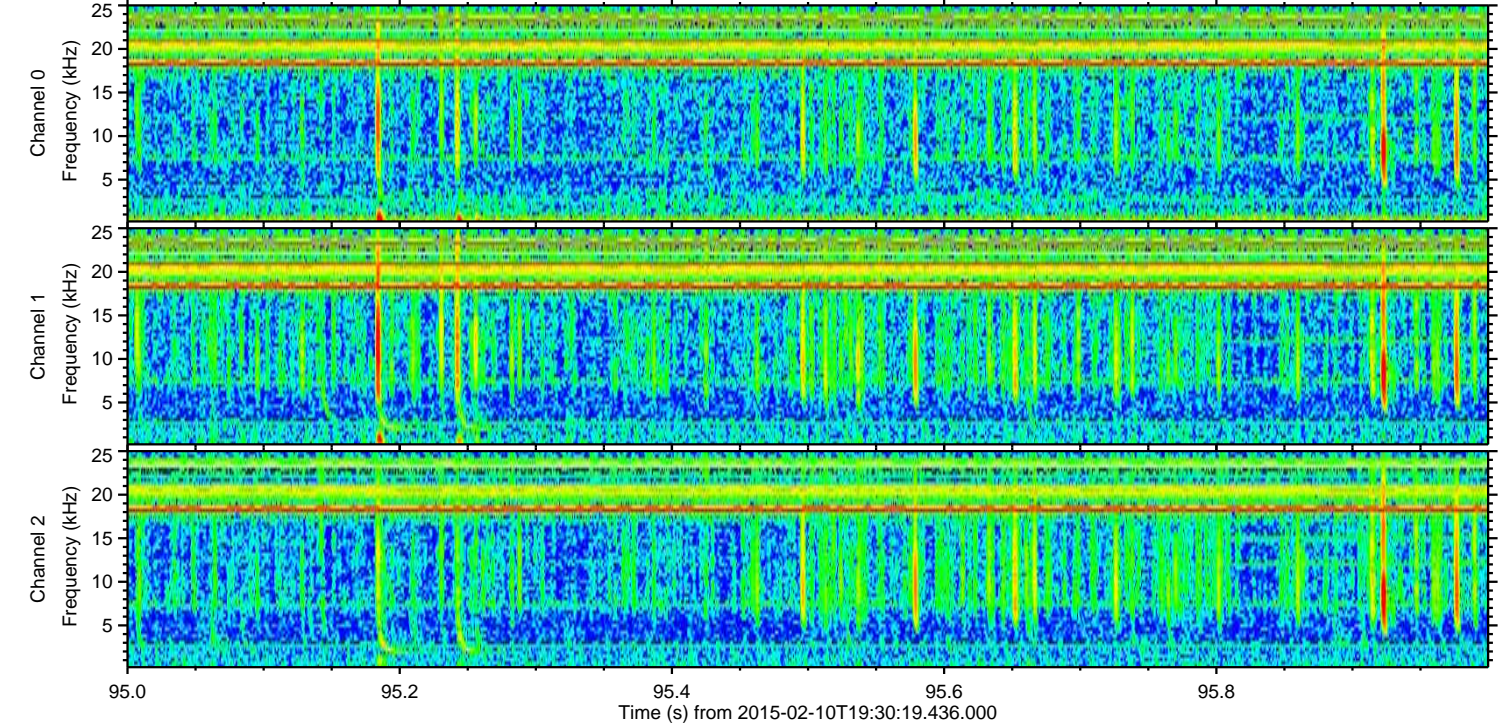
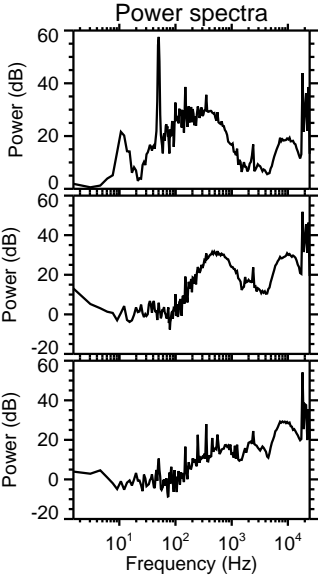
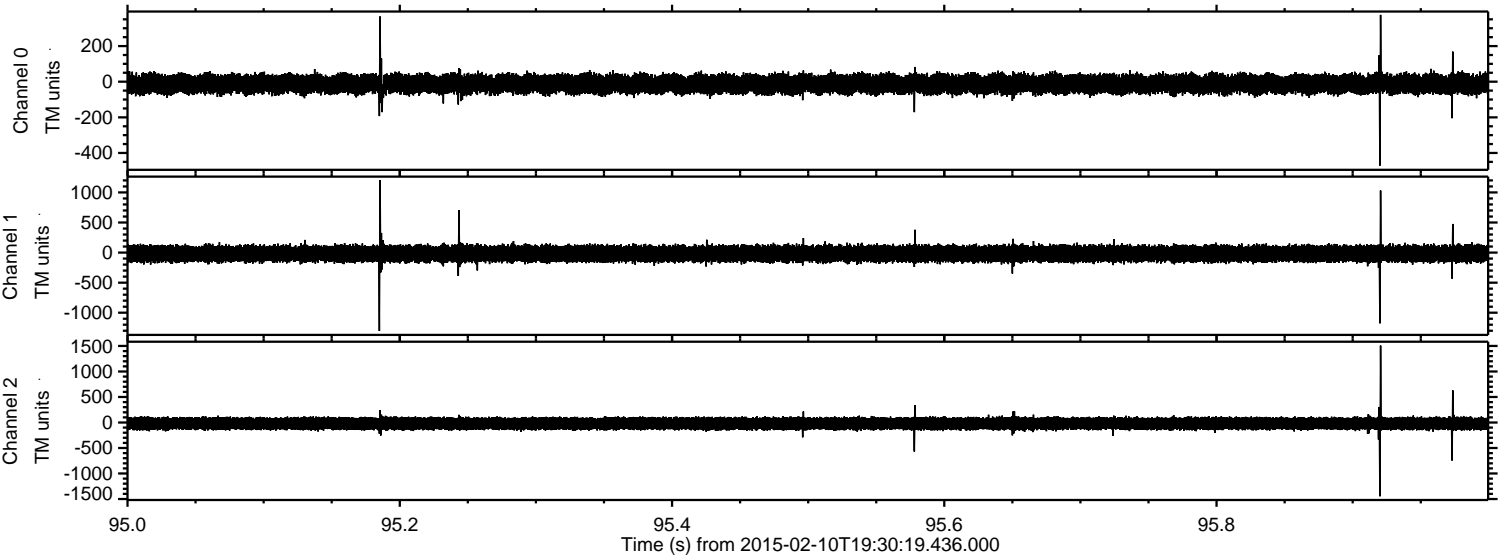

Processed Thu Feb 19 17:21:31 2015 by ELM ver.2012-10-06 from 001__elm20150210_193018__dat00.bin

