

# ELMAVAN 3D WAVEFORMS (Measured data sampled at 50 kHz) 49806 packets of 144 samples from 2015-02-10T16:15:13.910.000.

Processed Thu Feb 19 16:14:45 2015 by ELM ver.2012-10-06 from 001\_\_elm20150210\_161512\_\_dat00.bin

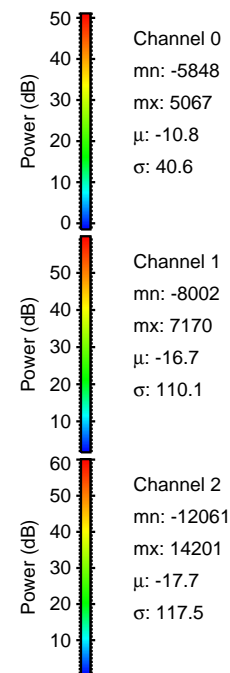

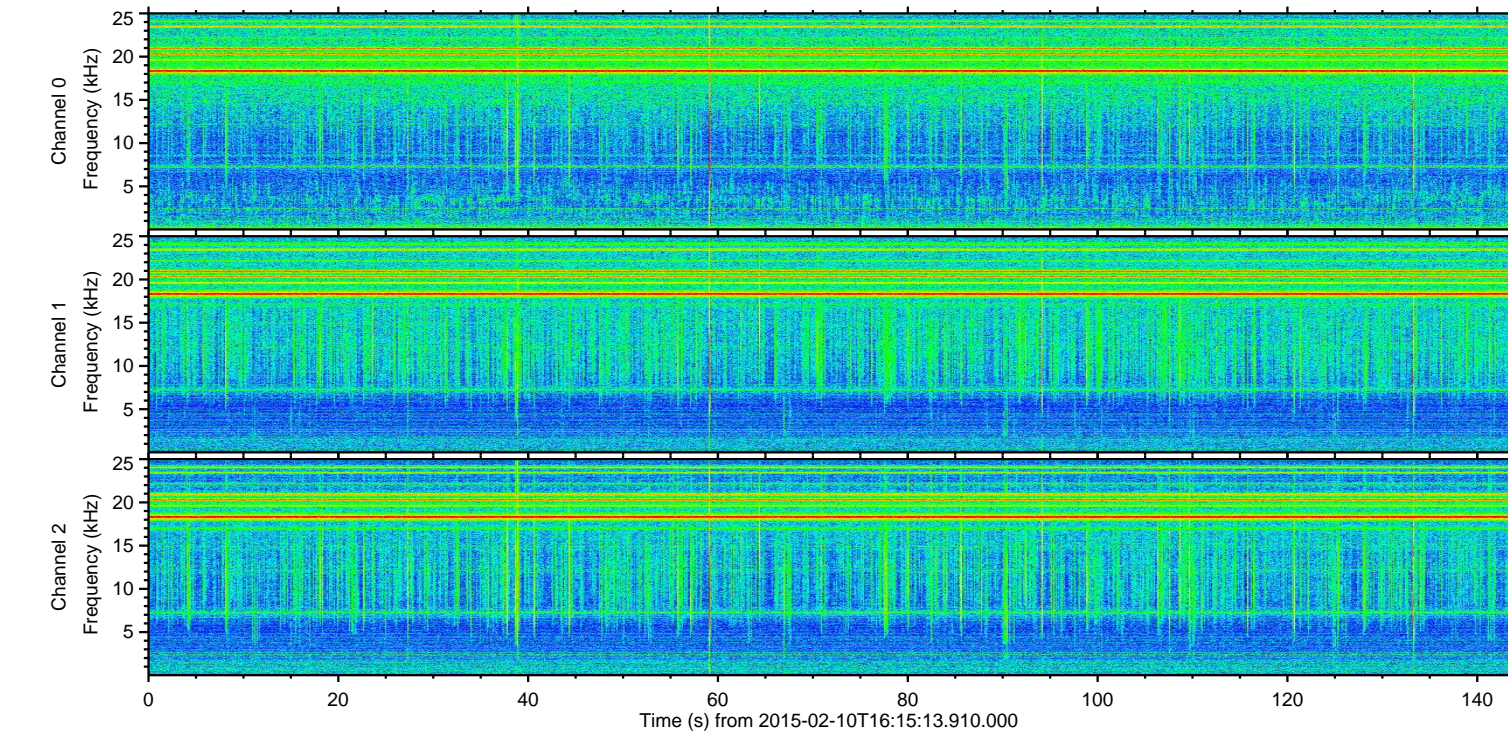
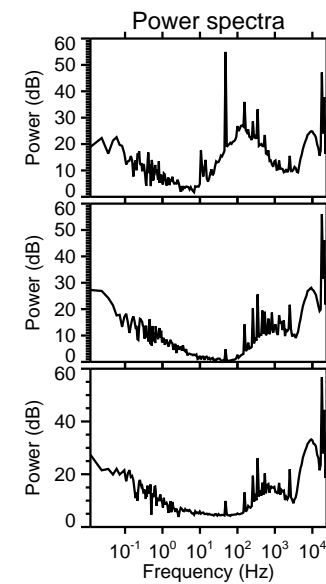
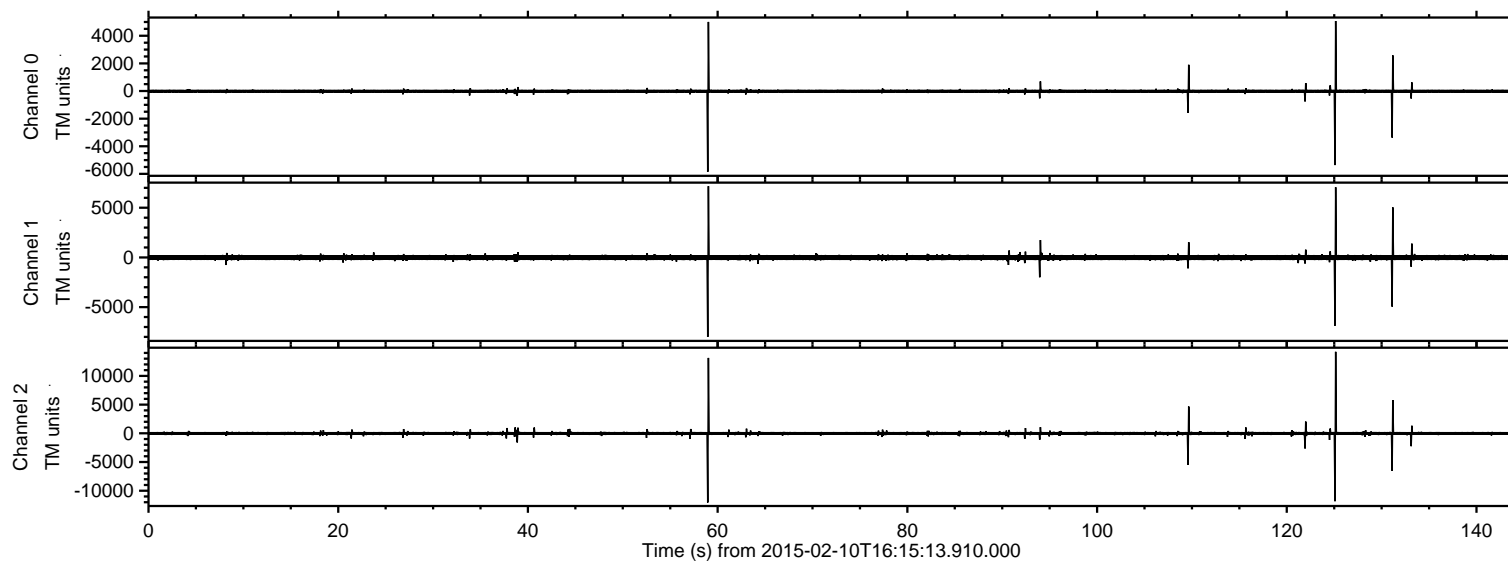

ELMAVAN 3D WAVEFORMS (Measured data sampled at 50 kHz) 49806 packets of 144 samples from 2015-02-10T16:15:13.910.000. Part 126/144

Processed Thu Feb 19 16:15:05 2015 by ELM ver.2012-10-06 from 001\_\_elm20150210\_161512\_\_dat00.bin

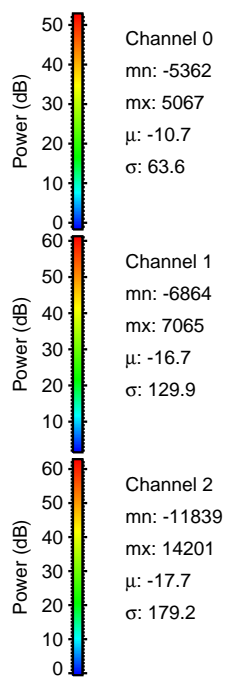
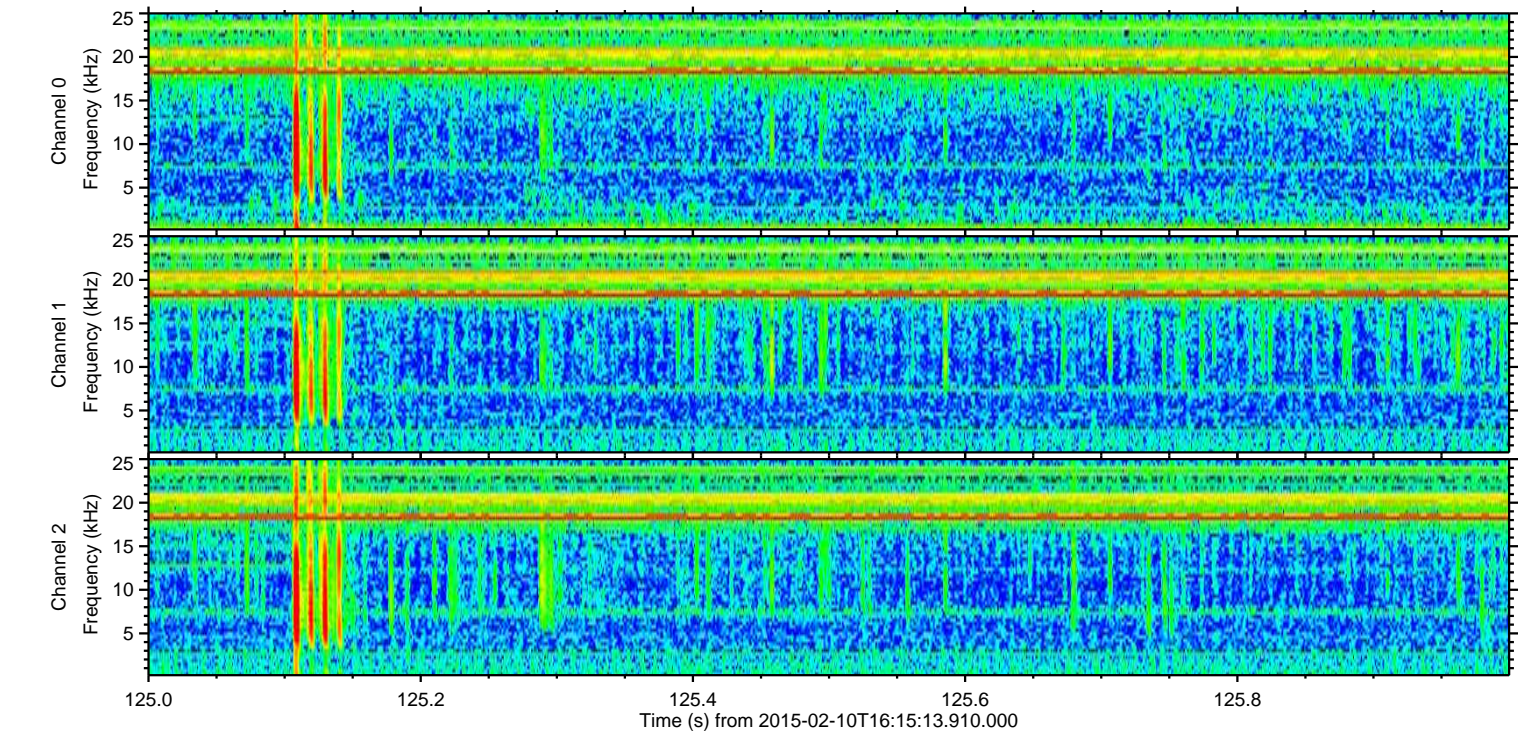
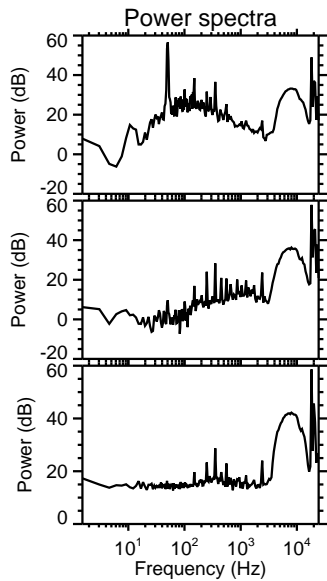
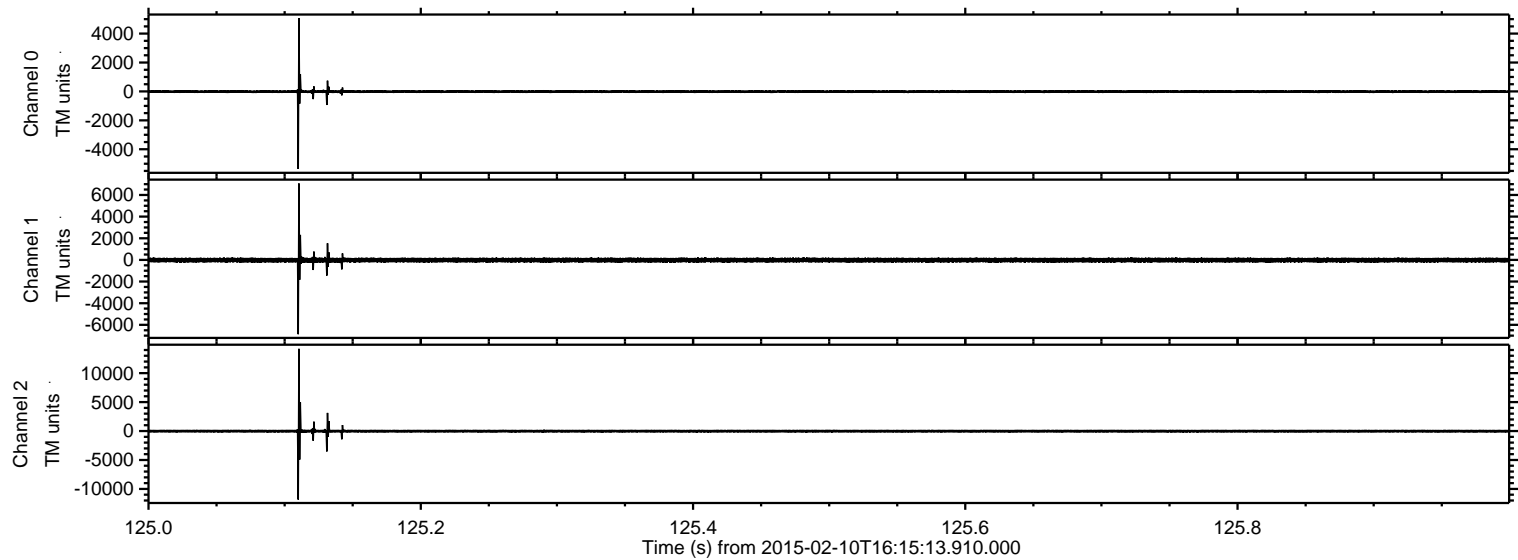



Processed Thu Feb 19 16:15:07 2015 by ELM ver.2012-10-06 from 001\_\_elm20150210\_161512\_\_dat00.bin

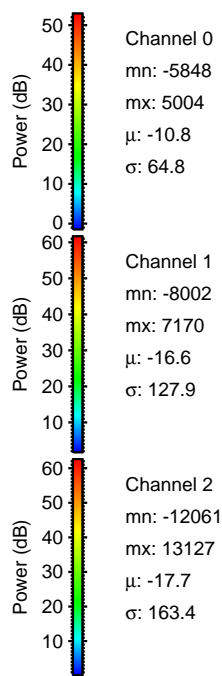
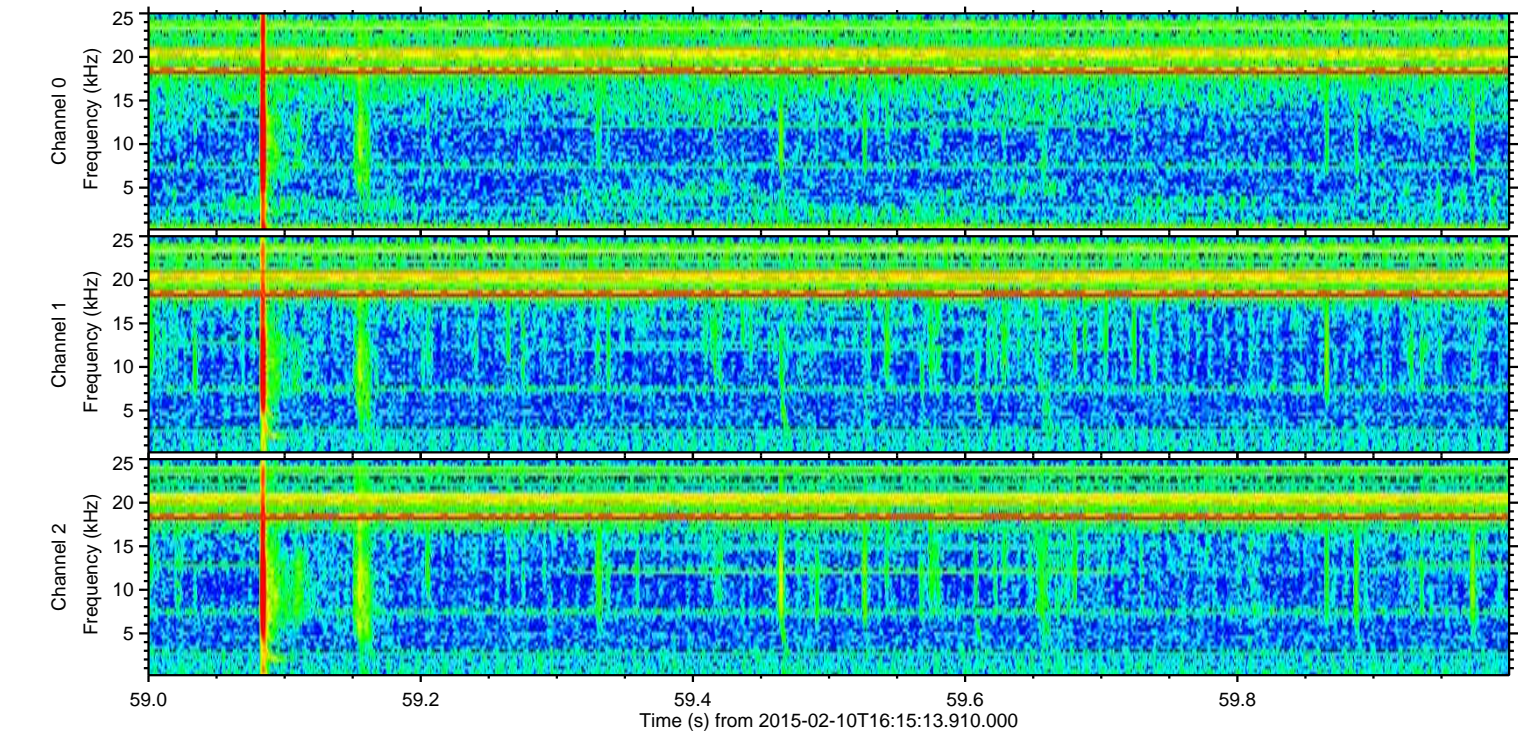
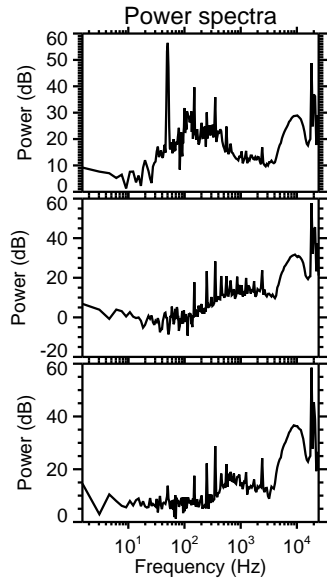
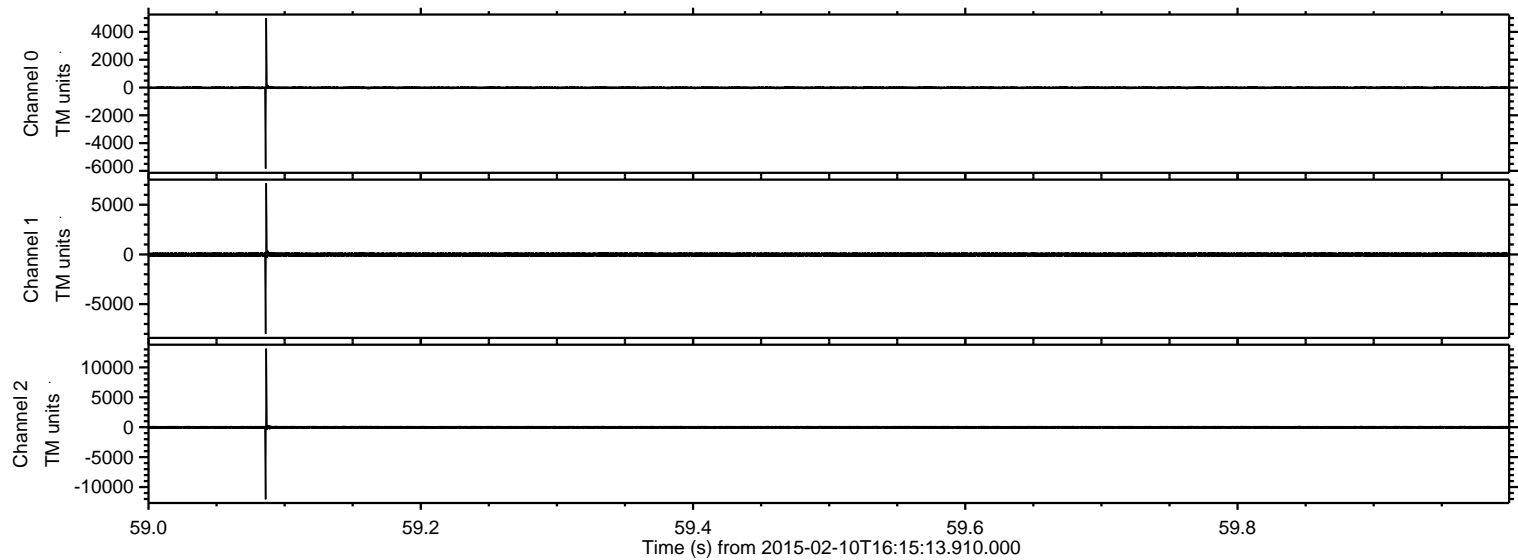



ELMAVAN 3D WAVEFORMS (Measured data sampled at 50 kHz) 49806 packets of 144 samples from 2015-02-10T16:15:13.910.000. Part 132/144

Processed Thu Feb 19 16:15:08 2015 by ELM ver.2012-10-06 from 001\_\_elm20150210\_161512\_\_dat00.bin

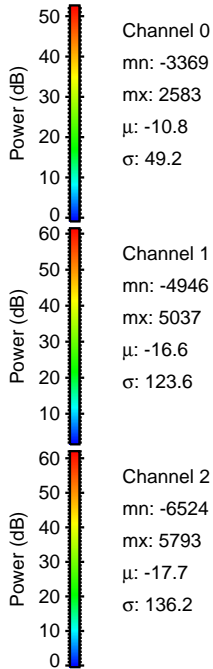
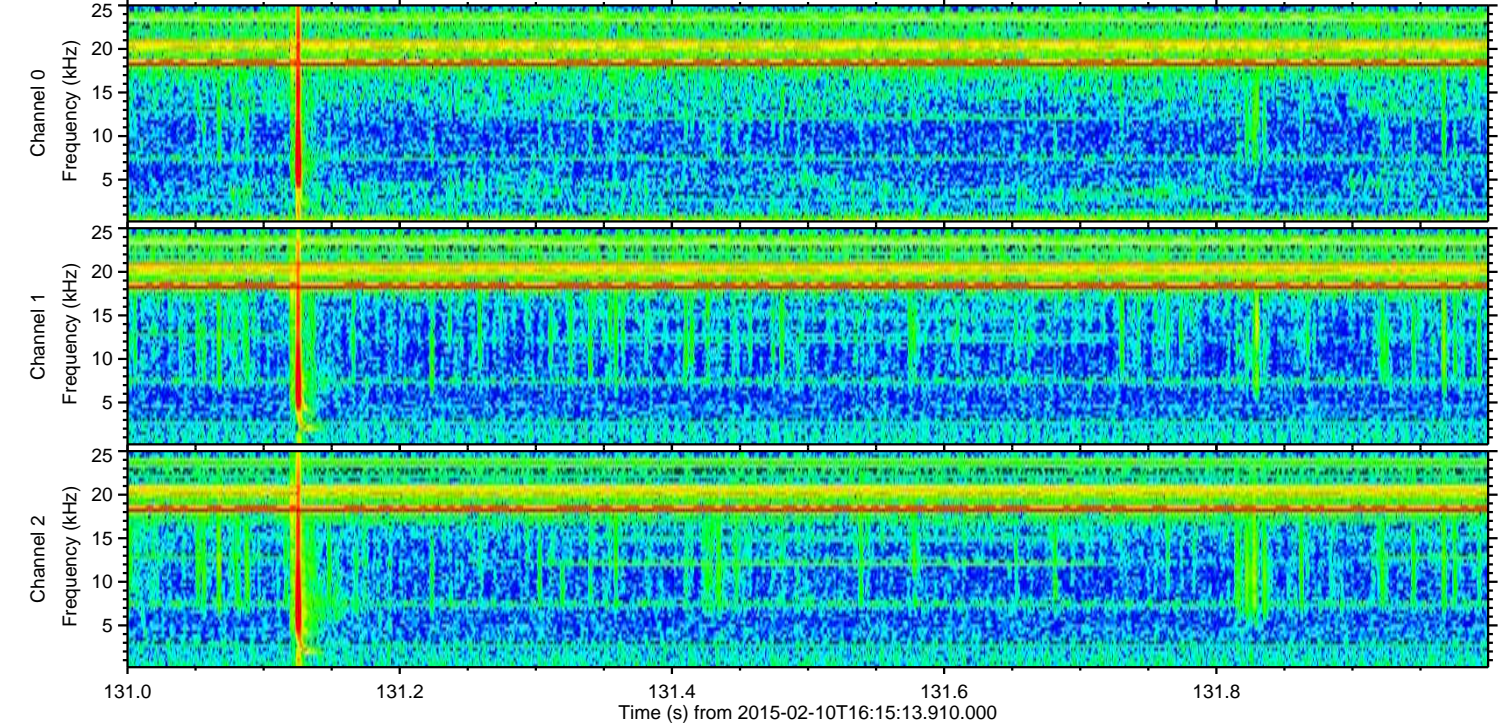
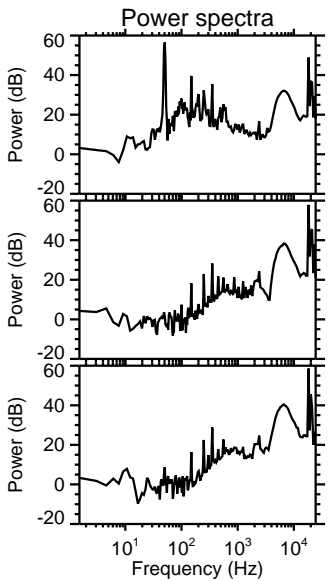
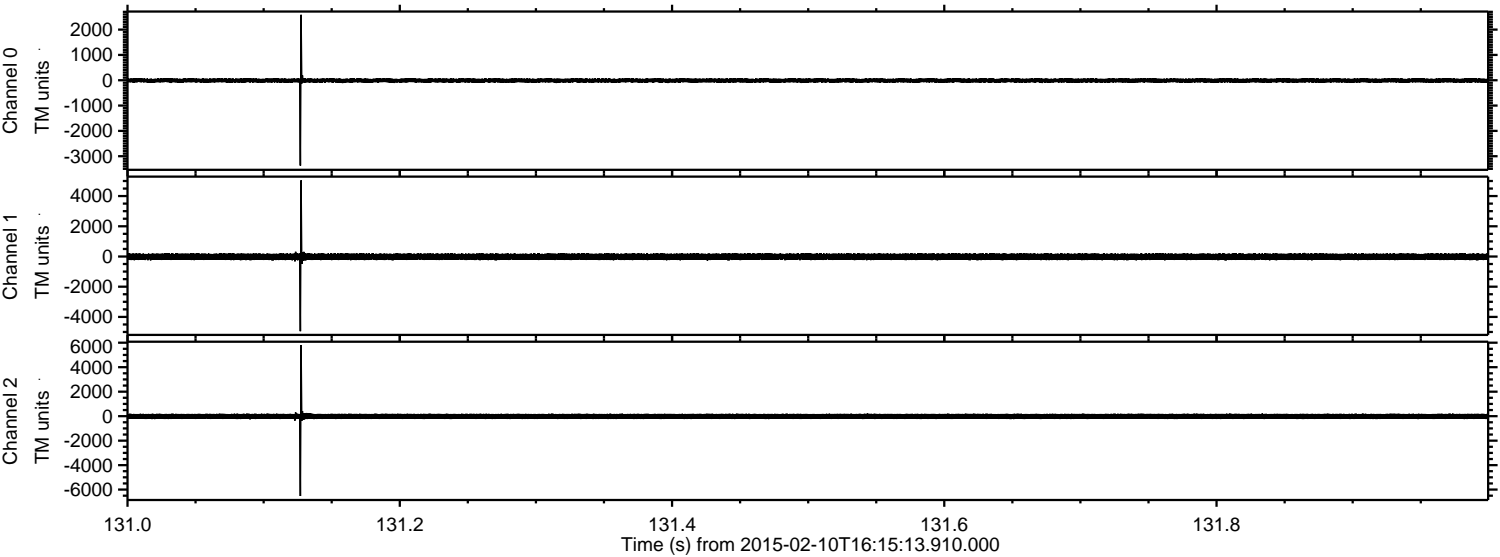



ELMAVAN 3D WAVEFORMS (Measured data sampled at 50 kHz) 49806 packets of 144 samples from 2015-02-10T16:15:13.910.000. Part 110/144

Processed Thu Feb 19 16:15:10 2015 by ELM ver.2012-10-06 from 001\_\_elm20150210\_161512\_\_dat00.bin

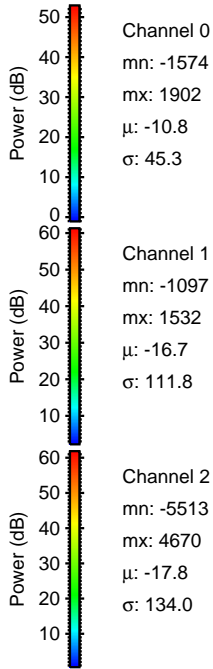
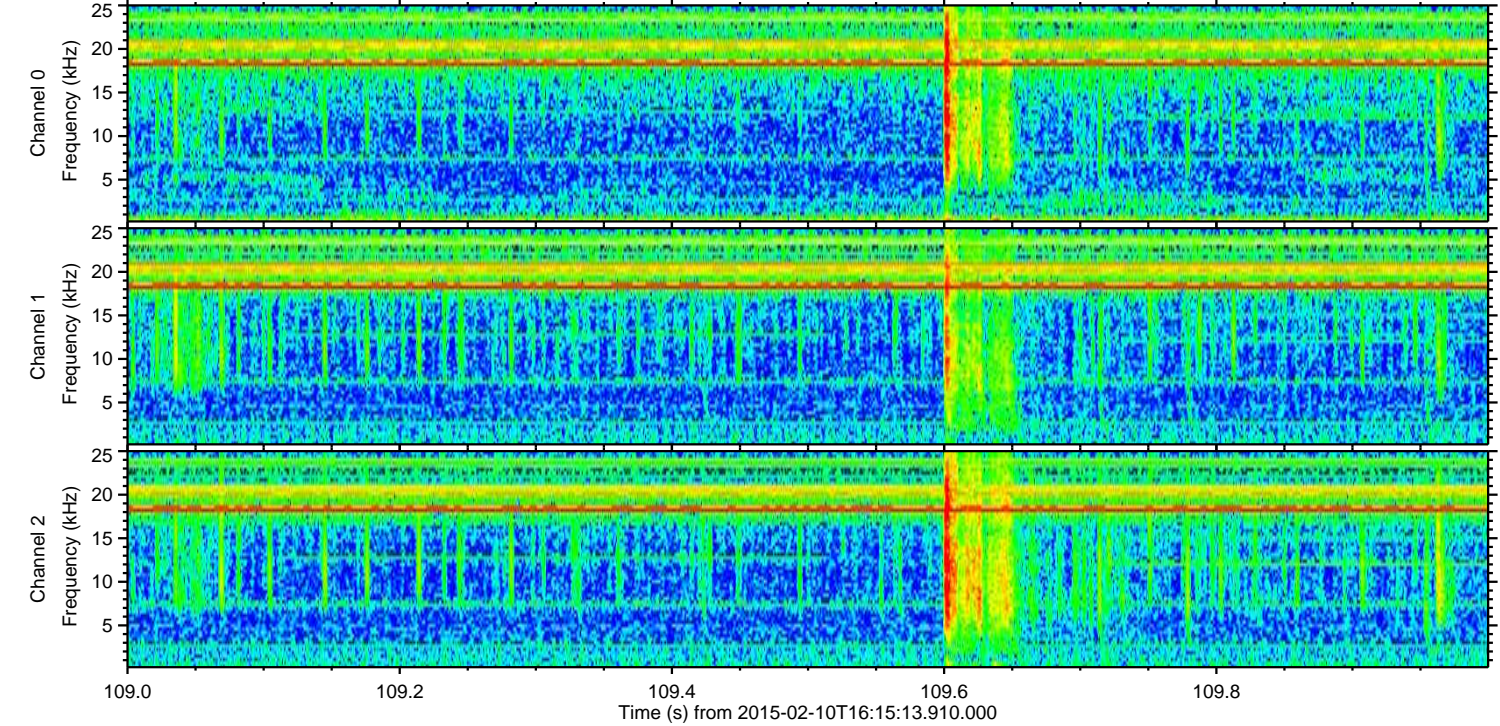
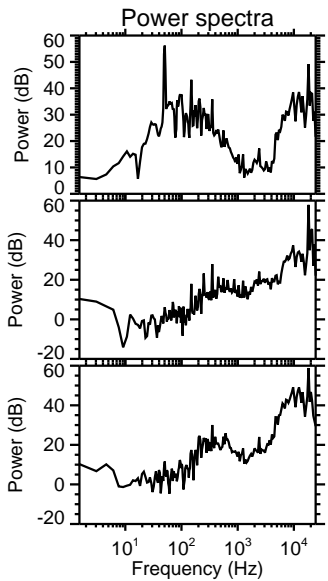
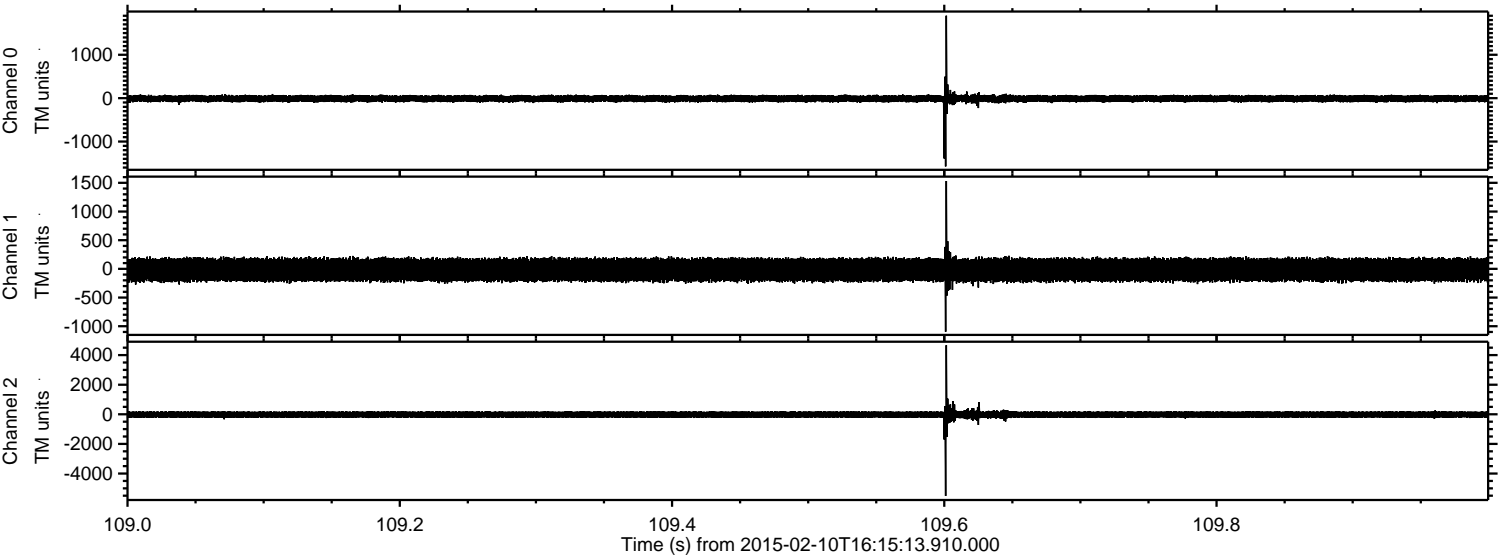



Processed Thu Feb 19 16:15:12 2015 by ELM ver.2012-10-06 from 001\_\_elm20150210\_161512\_\_dat00.bin

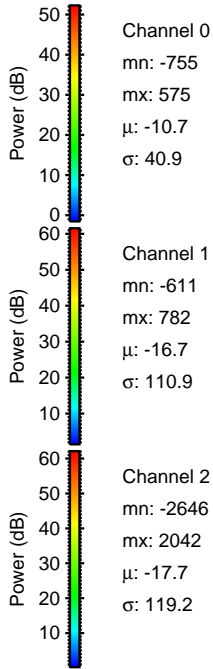
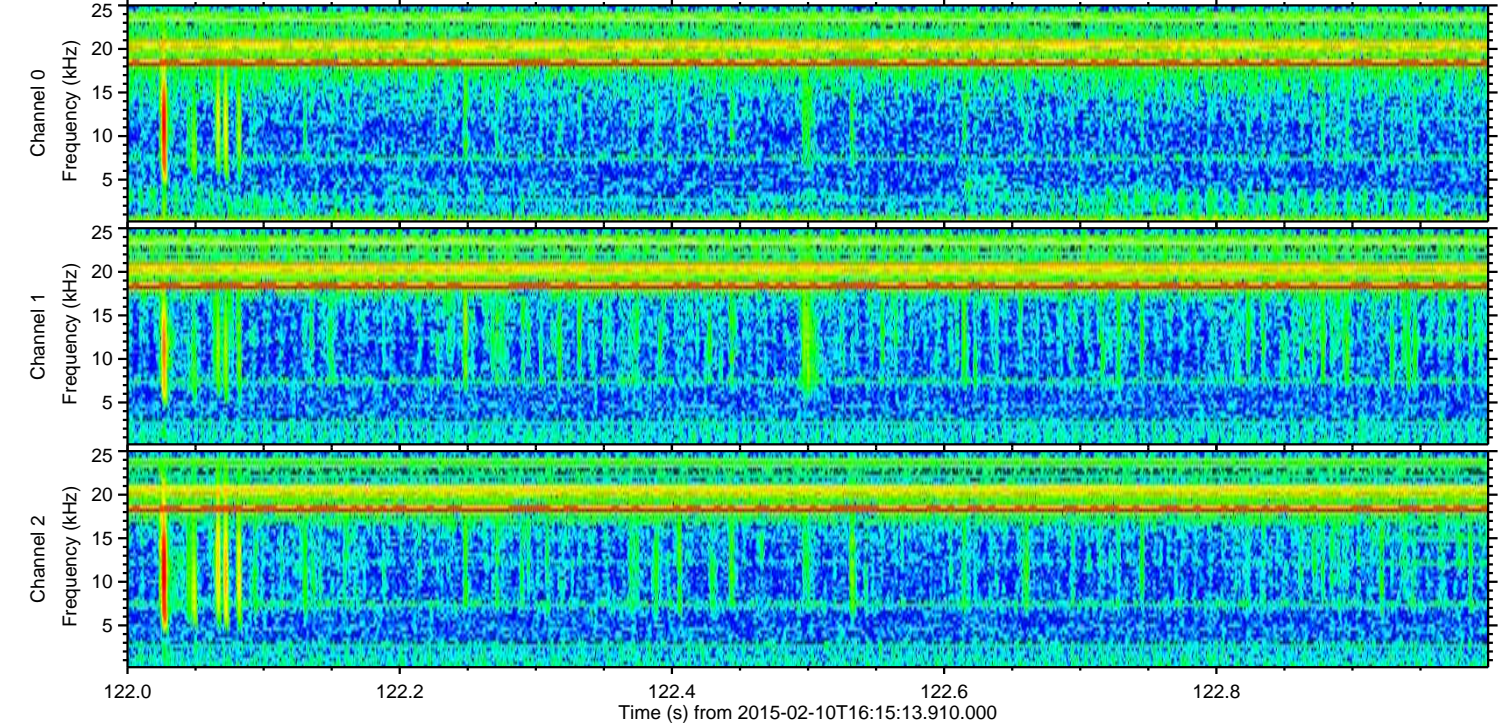
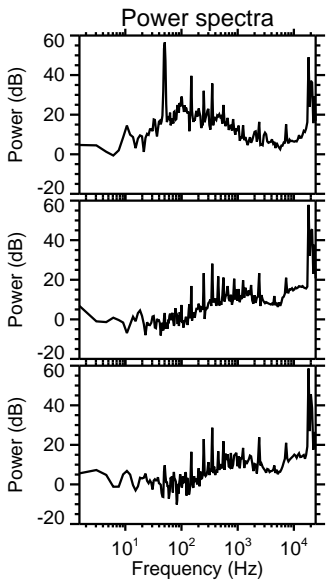
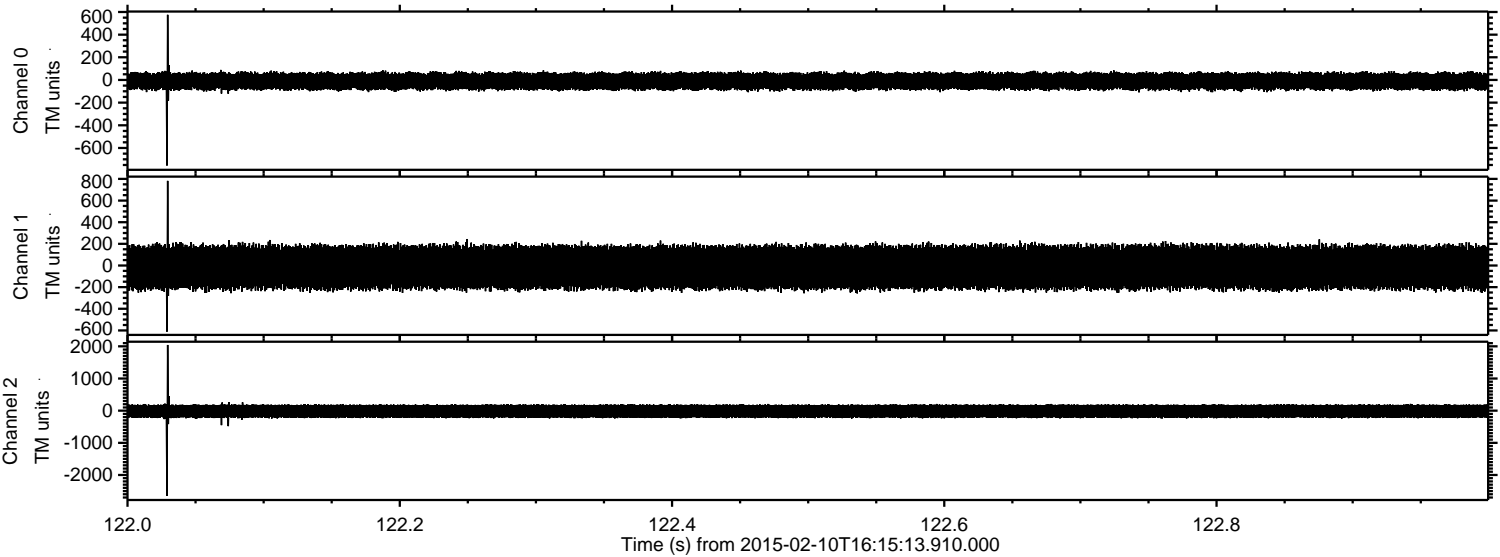



ELMAVAN 3D WAVEFORMS (Measured data sampled at 50 kHz) 49806 packets of 144 samples from 2015-02-10T16:15:13.910.000. Part 134/144

Processed Thu Feb 19 16:15:13 2015 by ELM ver.2012-10-06 from 001\_\_elm20150210\_161512\_\_dat00.bin

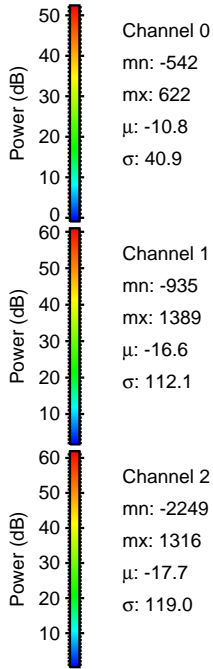
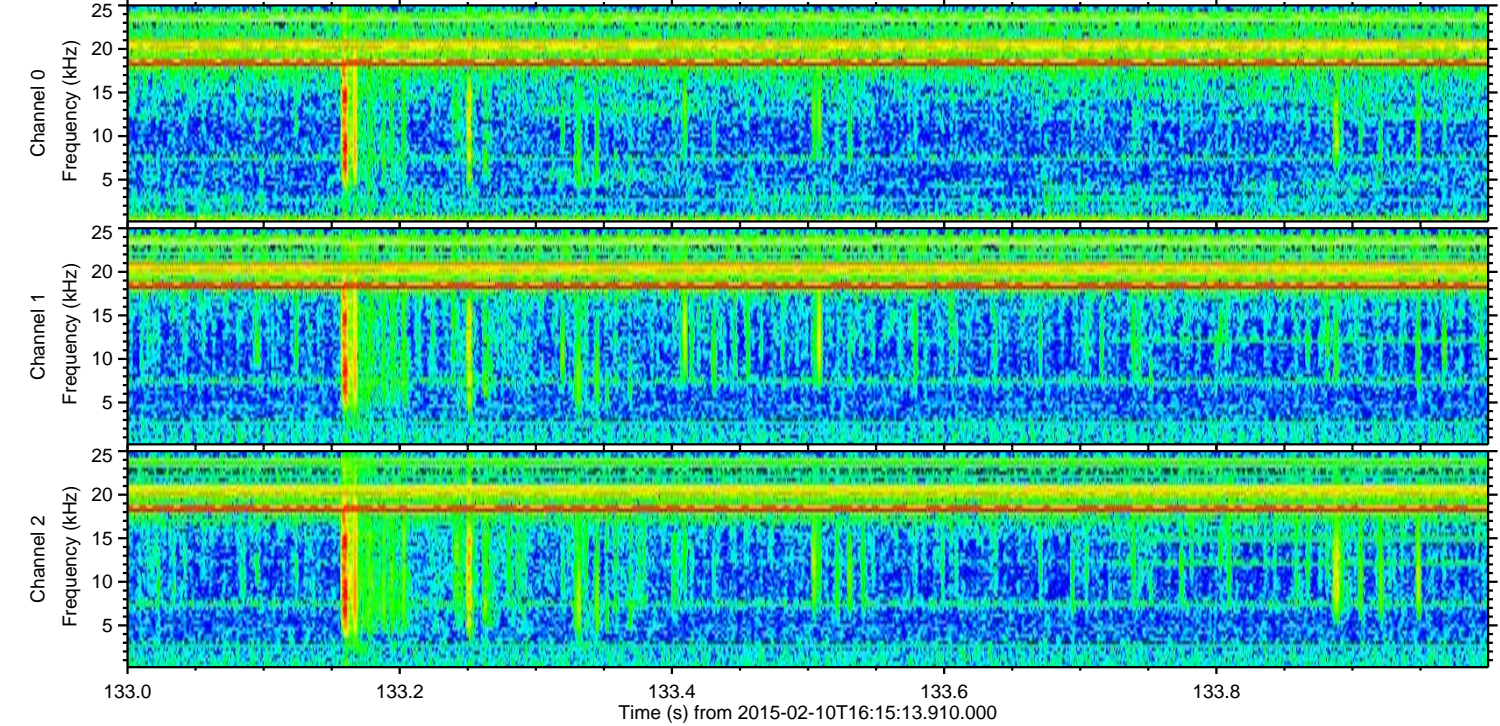
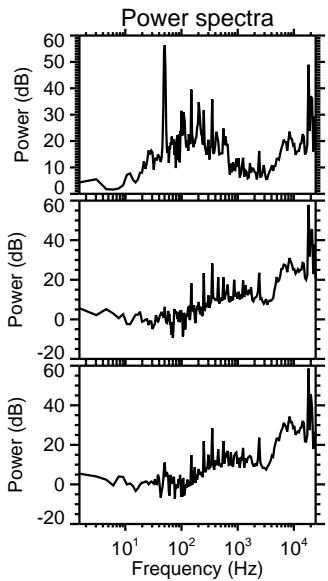
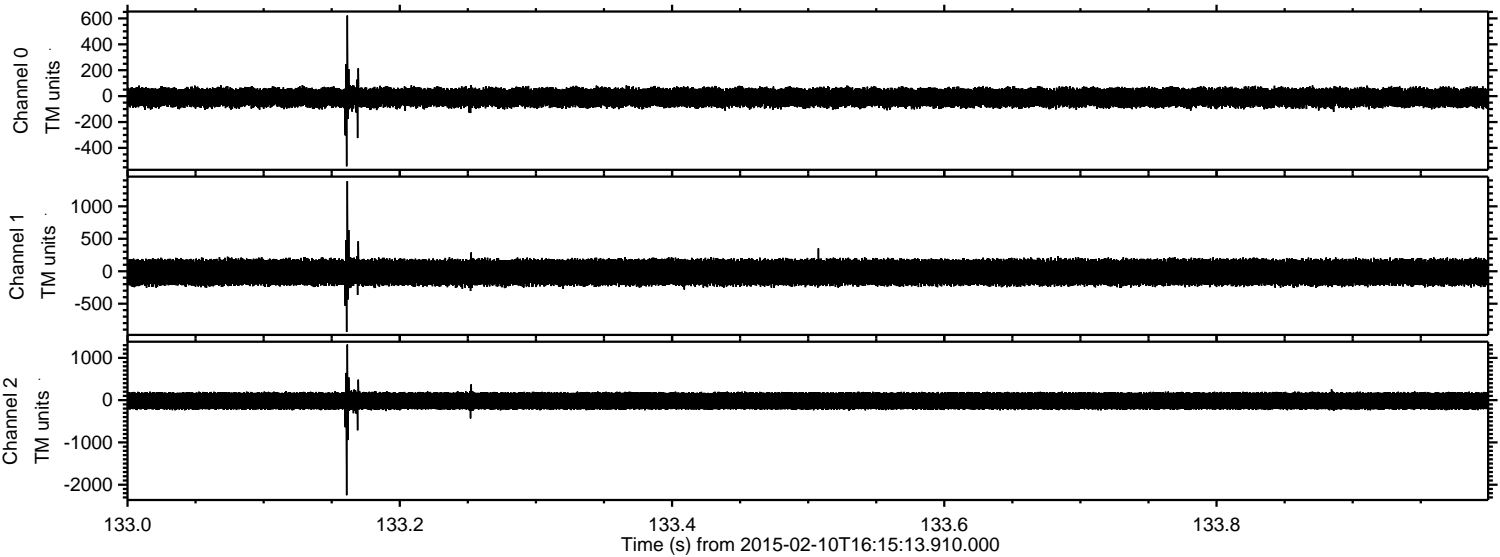



Processed Thu Feb 19 16:15:14 2015 by ELM ver.2012-10-06 from 001\_\_elm20150210\_161512\_\_dat00.bin

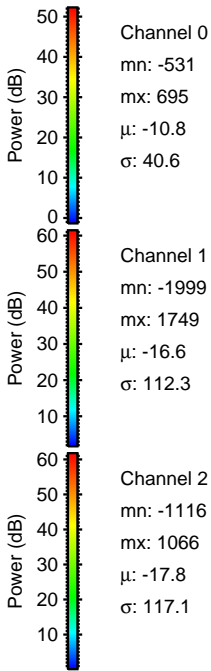
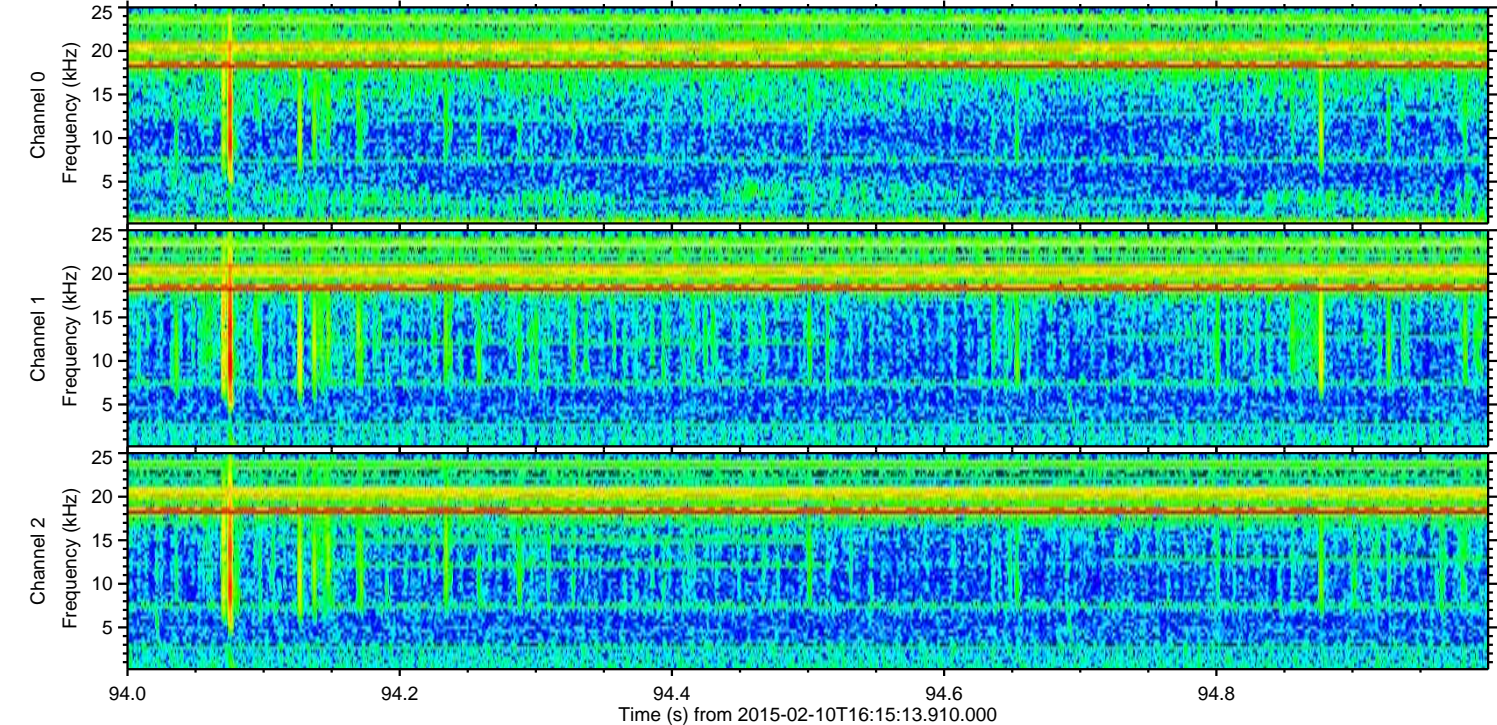
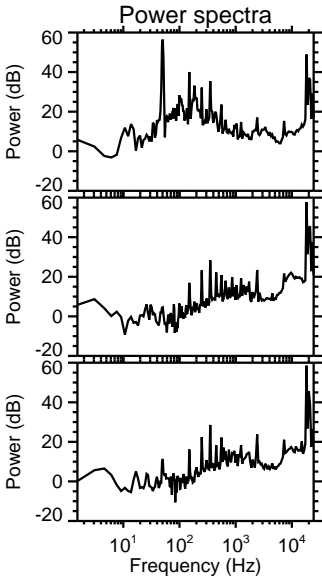
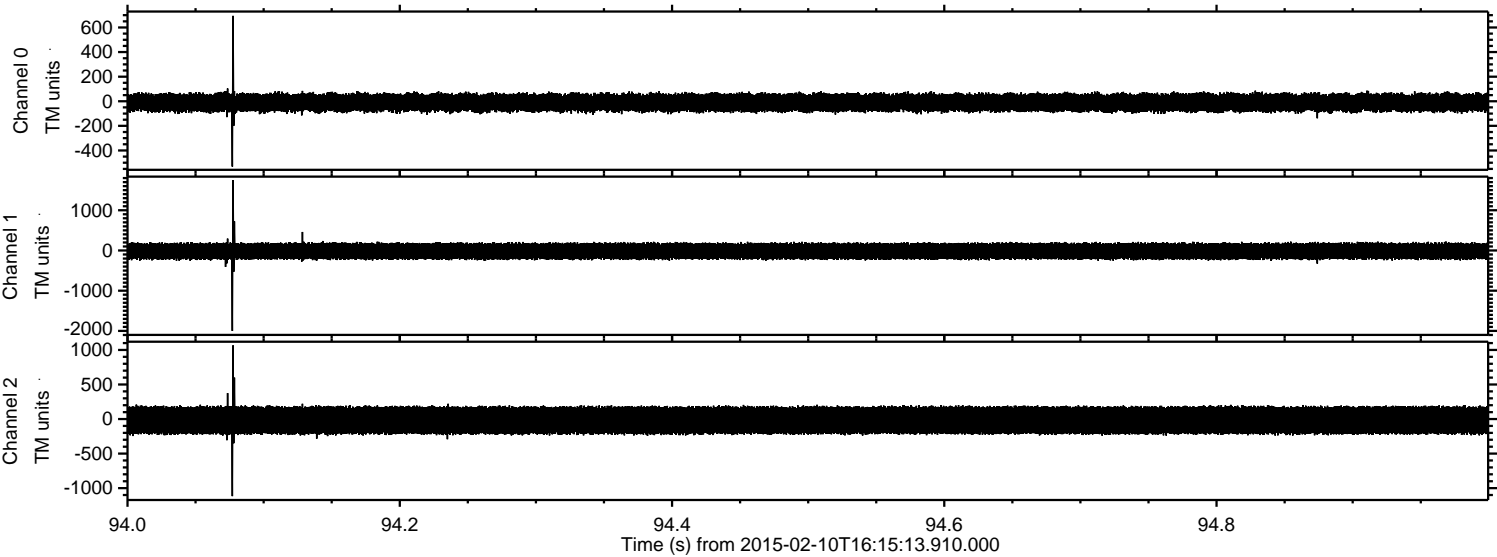



Processed Thu Feb 19 16:15:15 2015 by ELM ver.2012-10-06 from 001\_\_elm20150210\_161512\_\_dat00.bin

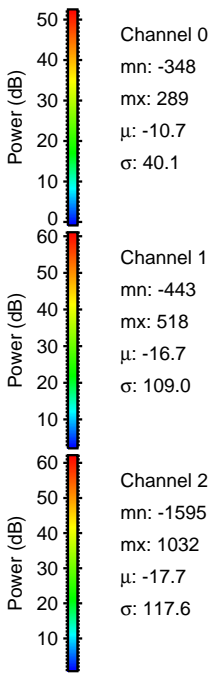
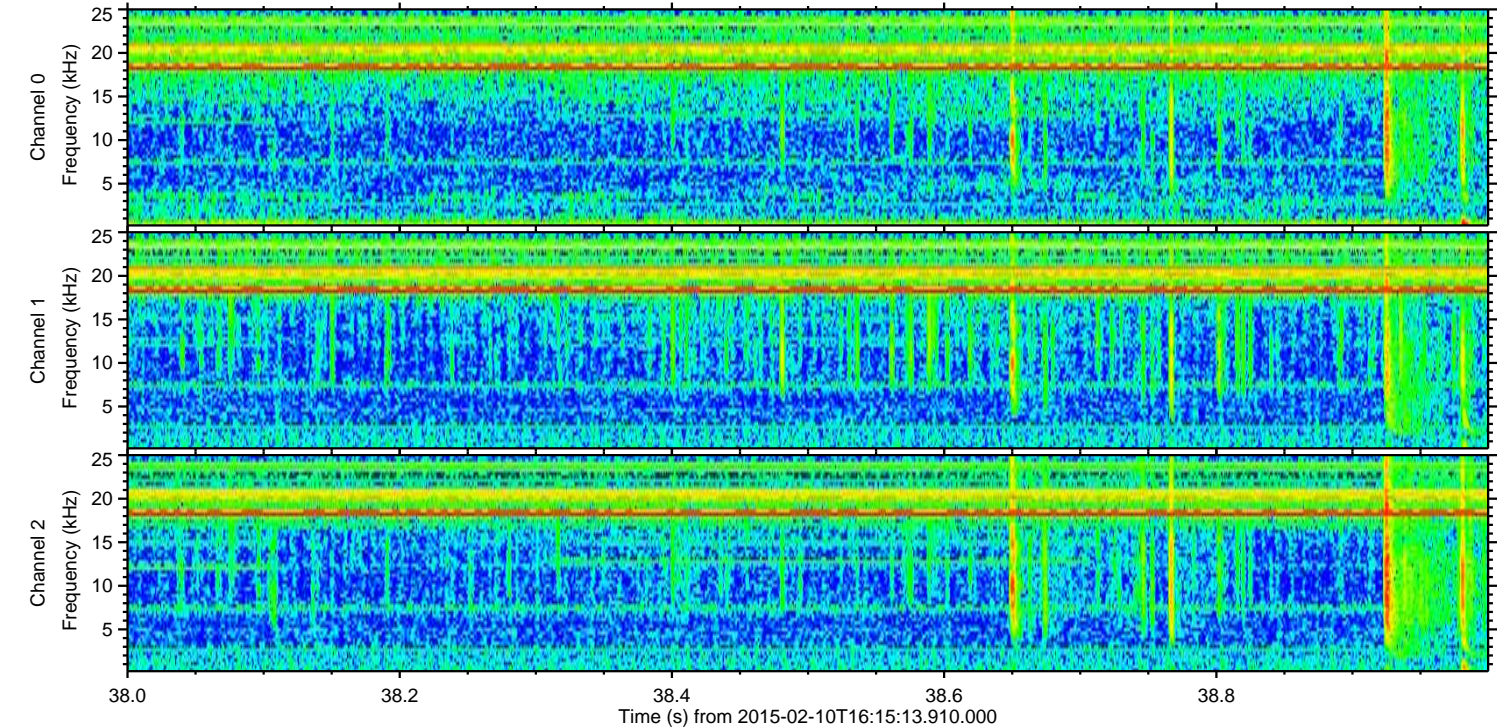
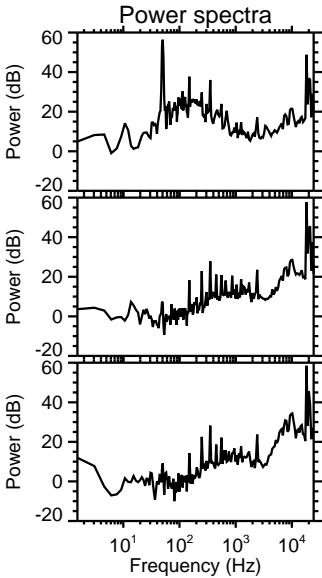
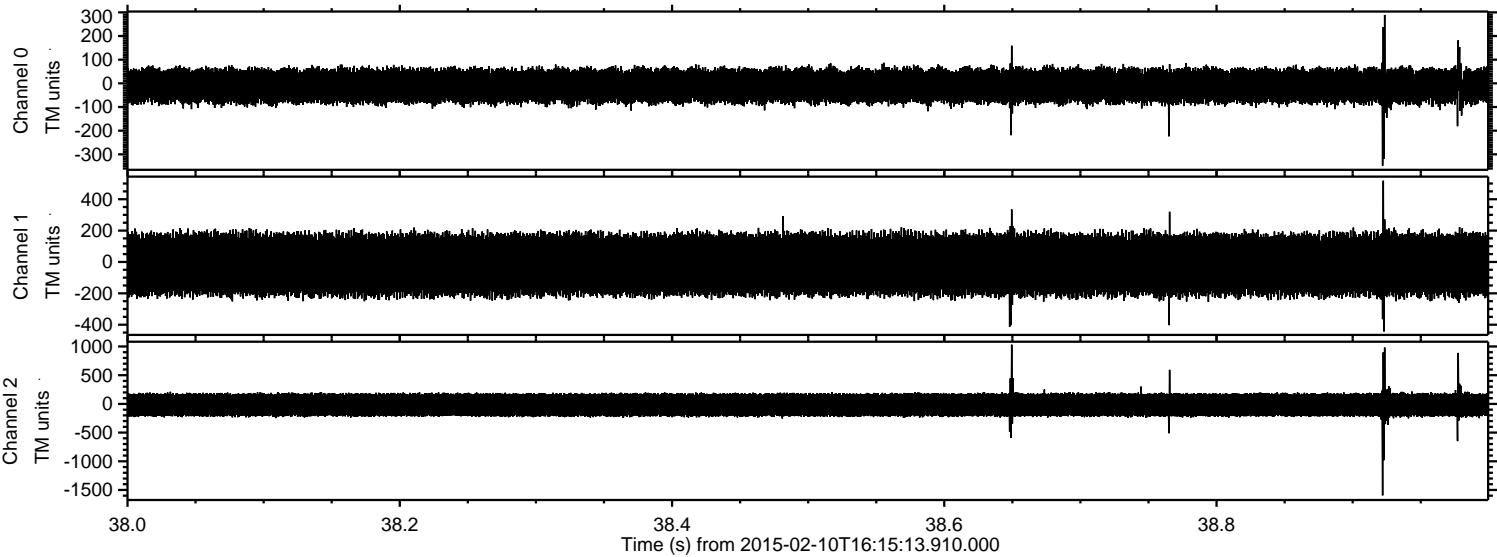



Processed Thu Feb 19 16:15:17 2015 by ELM ver.2012-10-06 from 001\_\_elm20150210\_161512\_\_dat00.bin

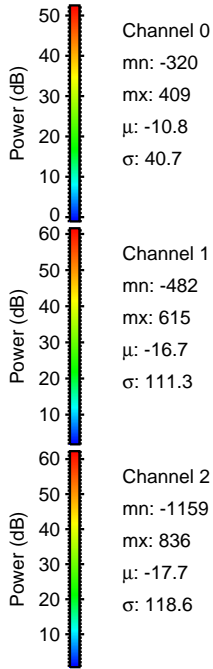
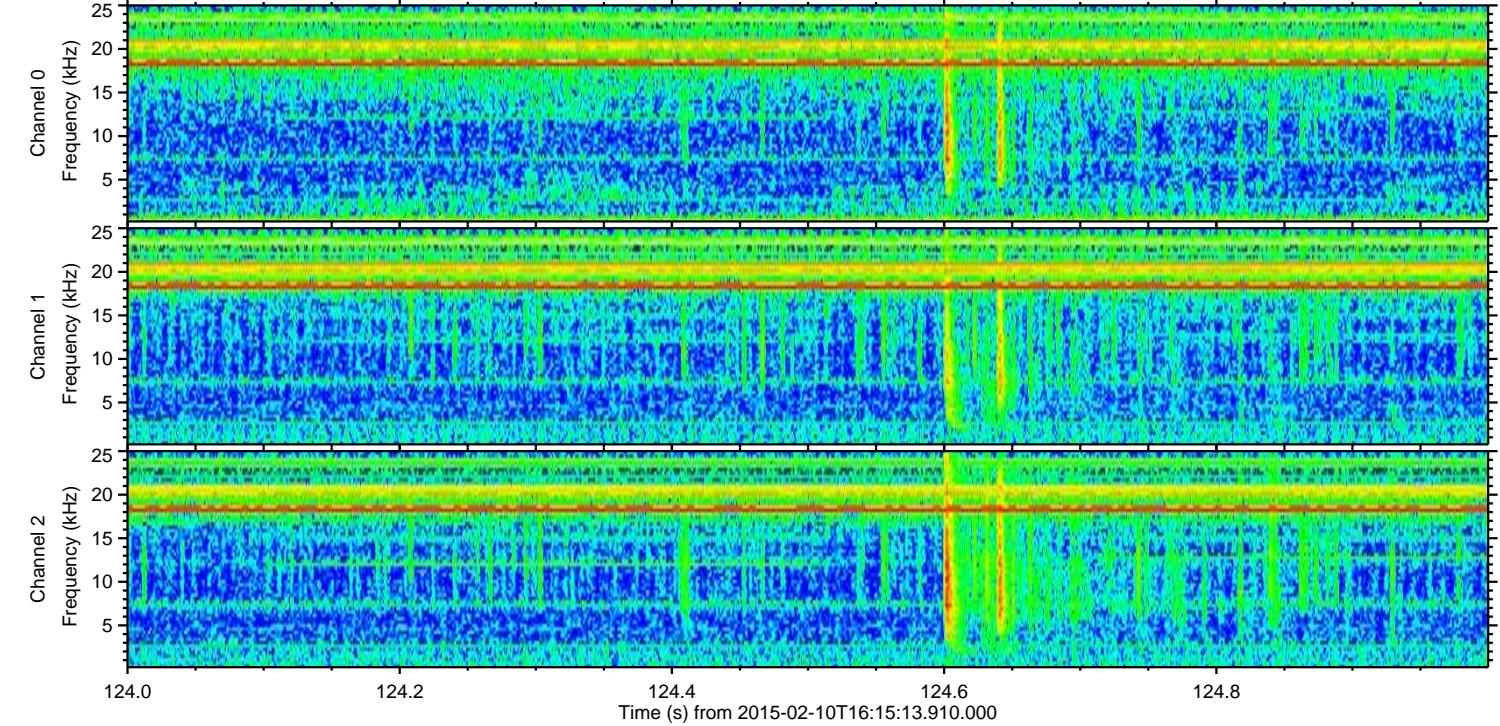
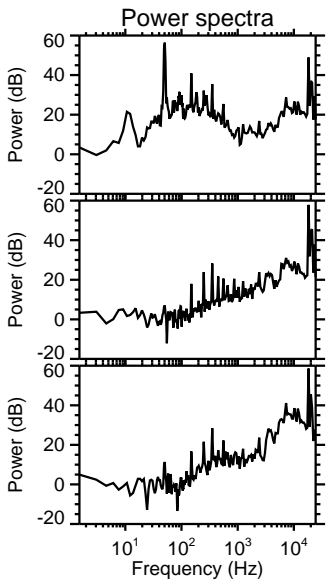
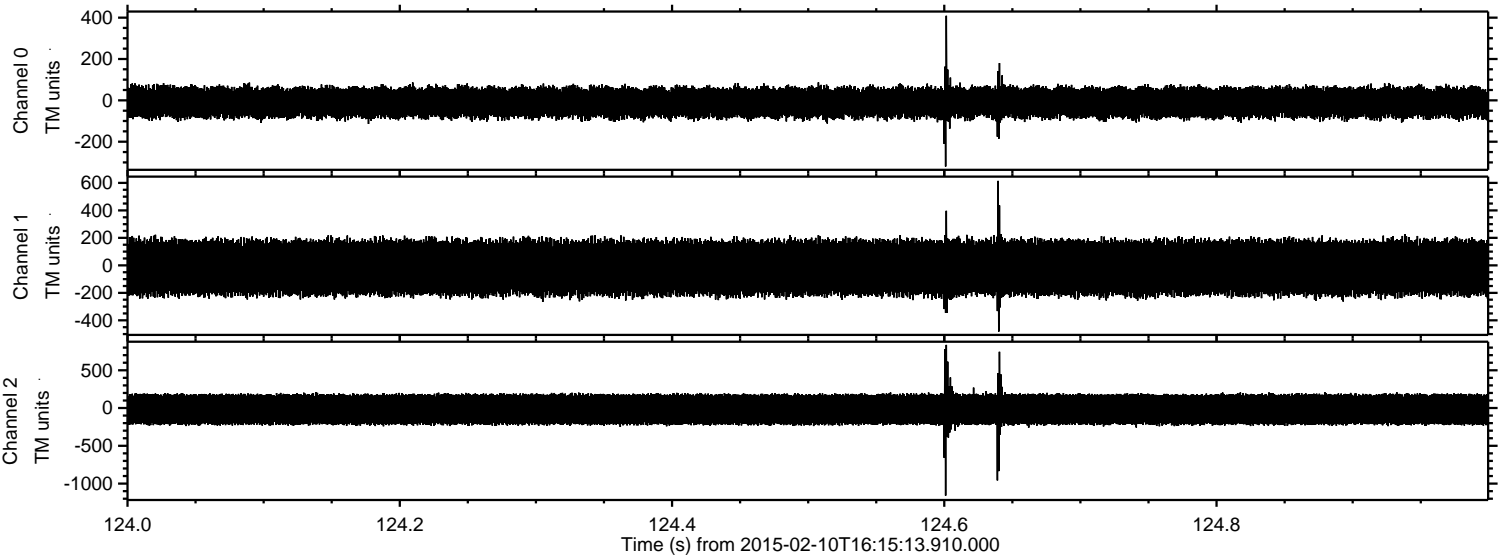



Processed Thu Feb 19 16:15:18 2015 by ELM ver.2012-10-06 from 001\_\_elm20150210\_161512\_\_dat00.bin

