

ELMAVAN 3D WAVEFORMS (Measured data sampled at 50 kHz) 49779 packets of 144 samples from 2015-02-10T13:45:09.648.000.

Processed Thu Feb 19 15:29:32 2015 by ELM ver.2012-10-06 from 001__elm20150210_134508__dat00.bin

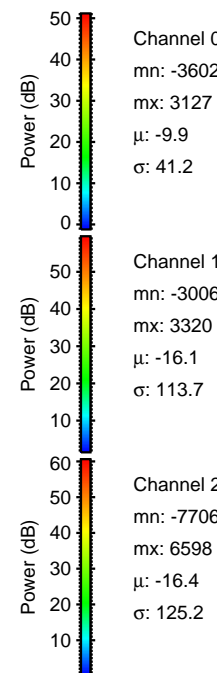

Processed Thu Feb 19 15:29:44 2015 by ELM ver.2012-10-06 from 001__elm20150210_134508__dat00.bin

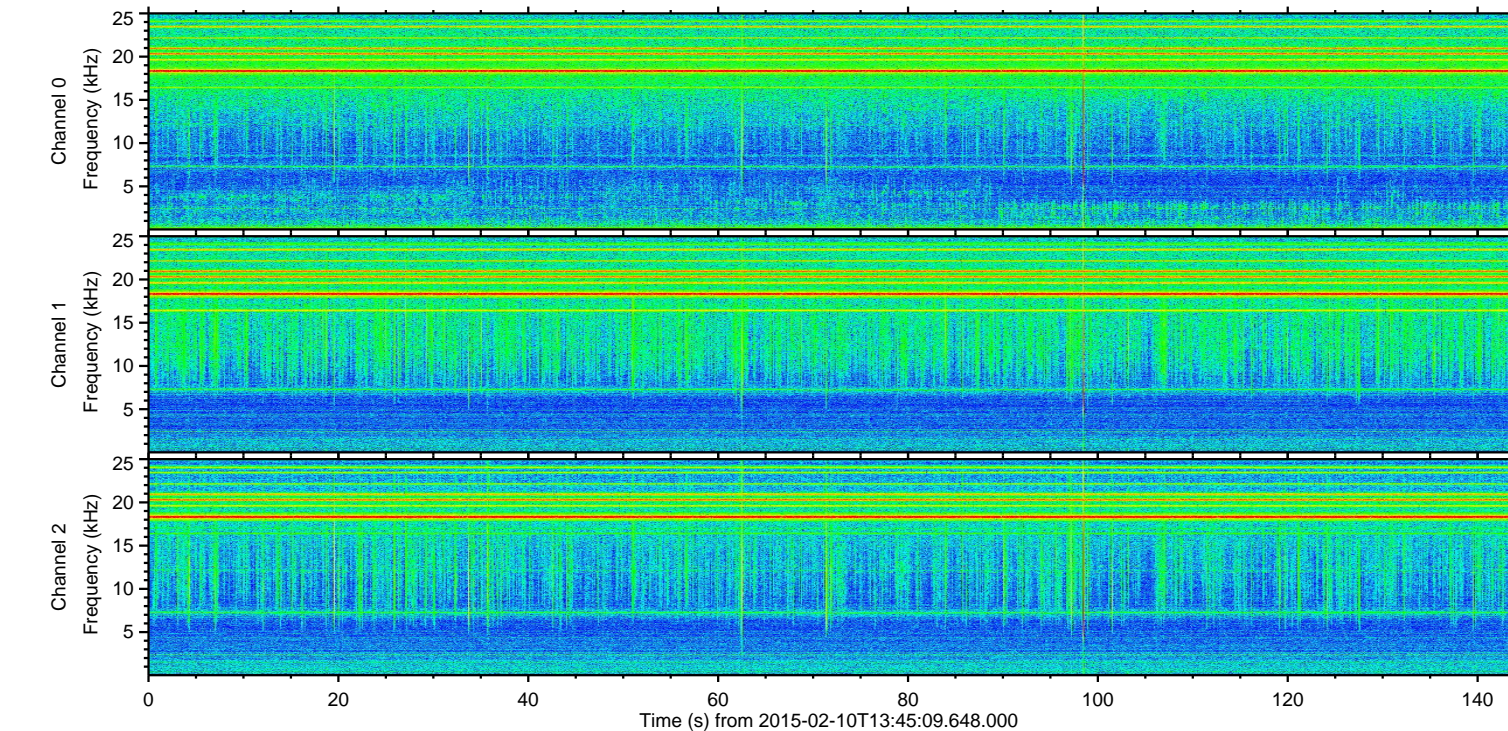
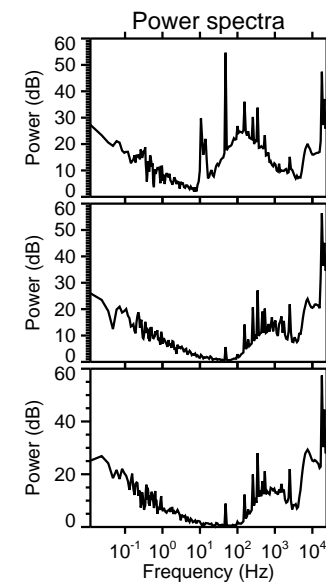
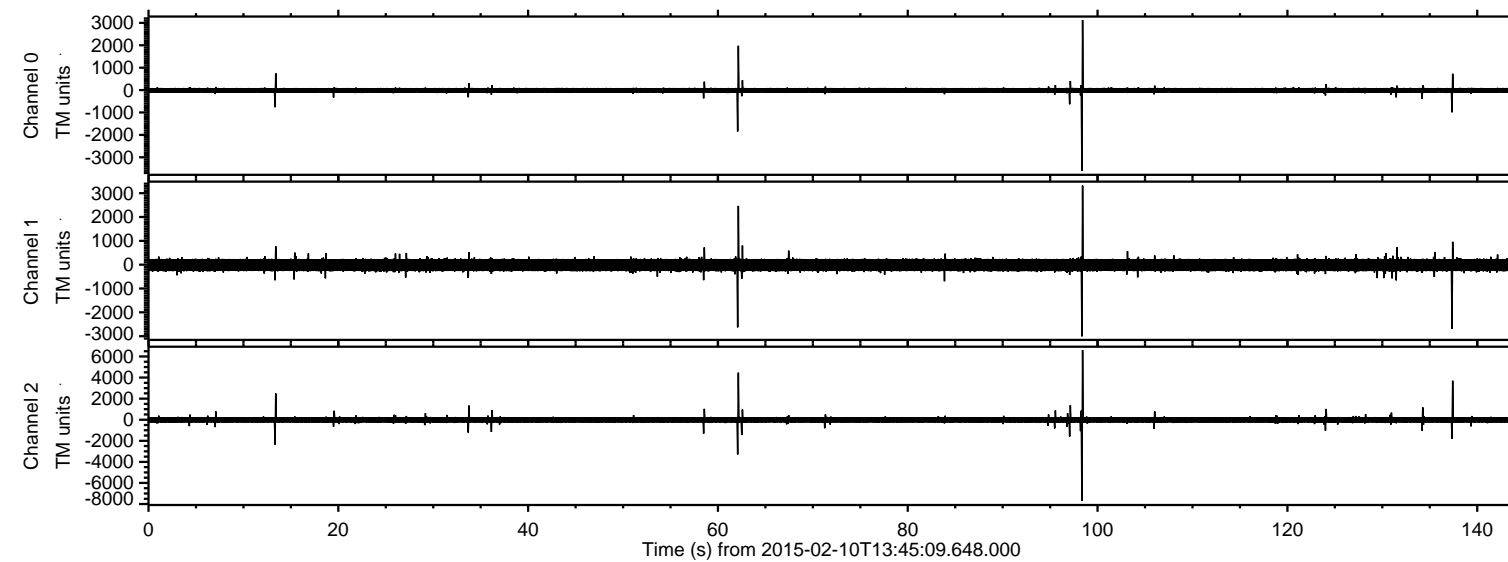
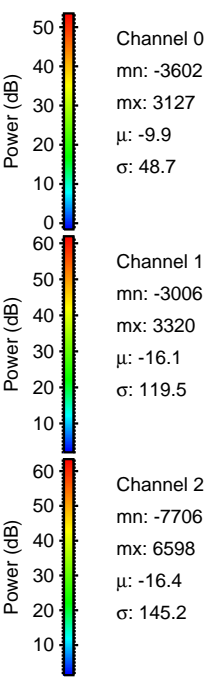
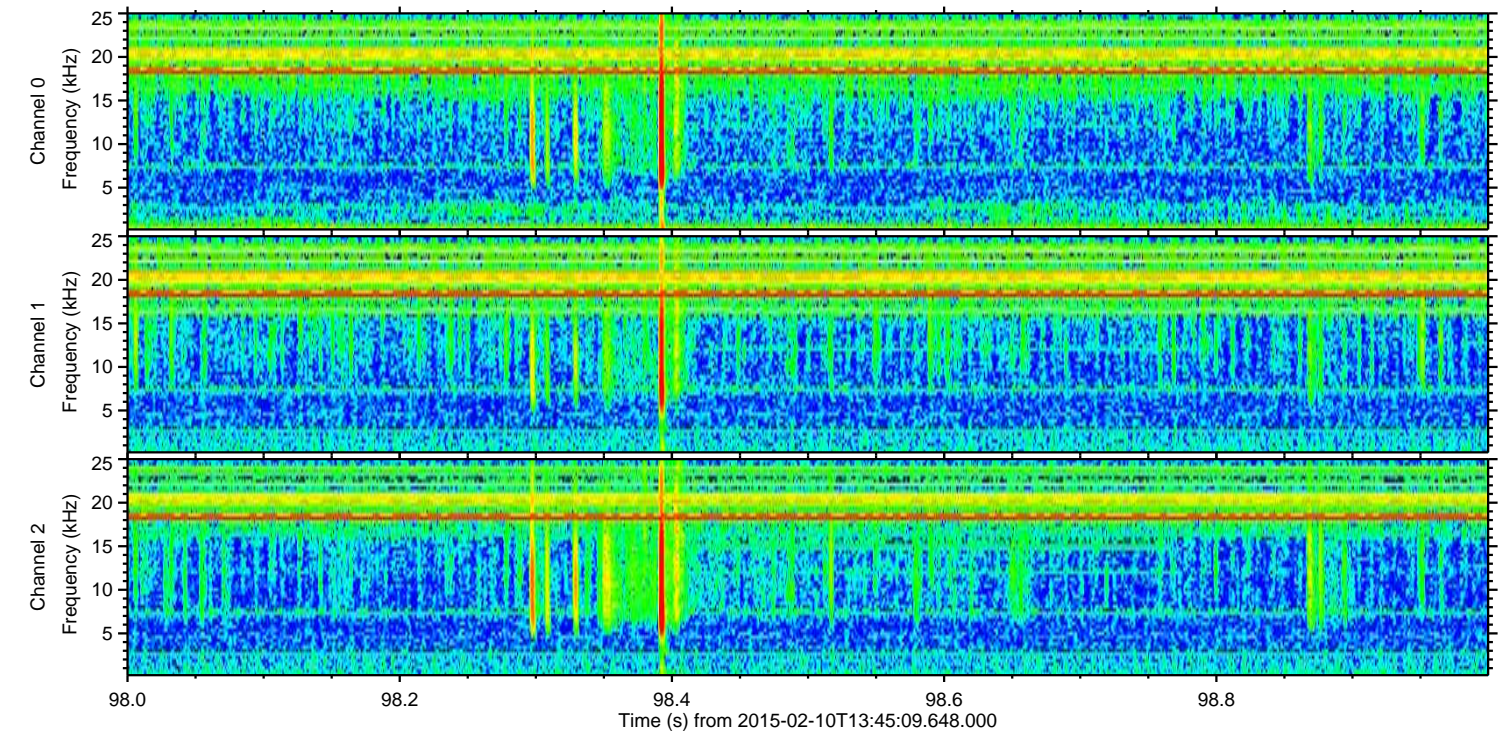
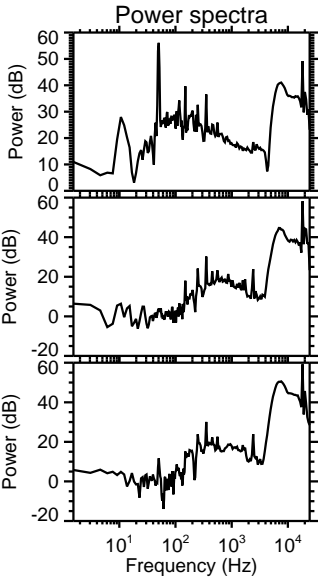
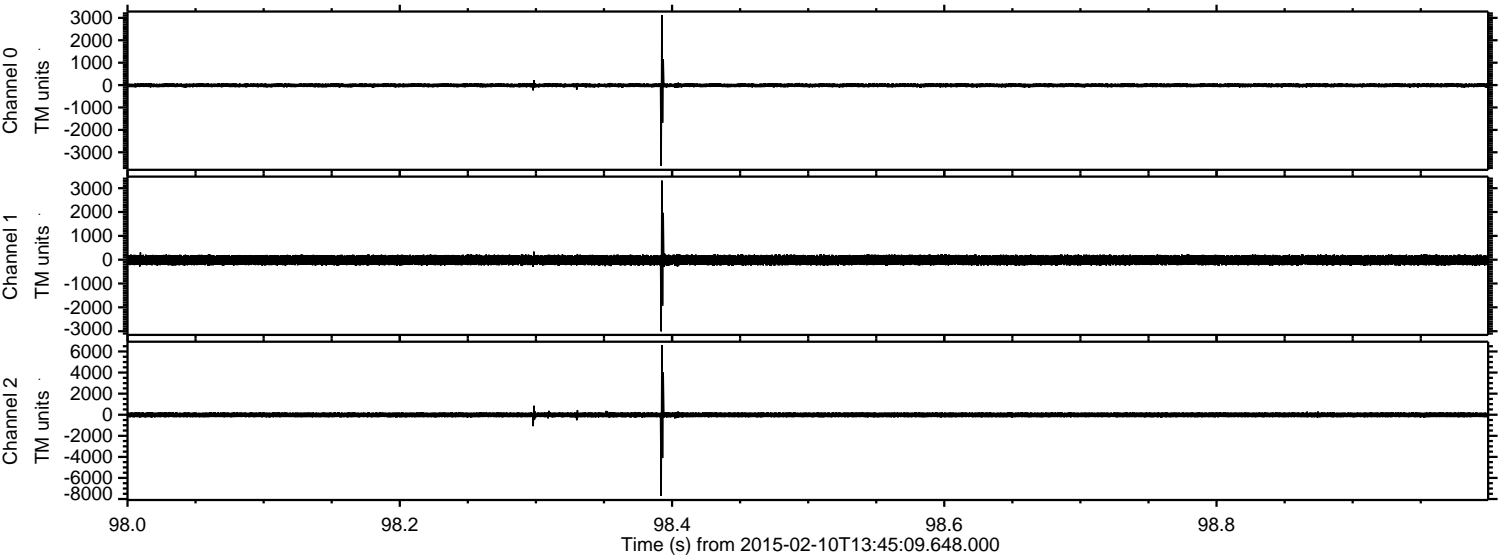

Processed Thu Feb 19 15:29:45 2015 by ELM ver.2012-10-06 from 001__elm20150210_134508__dat00.bin

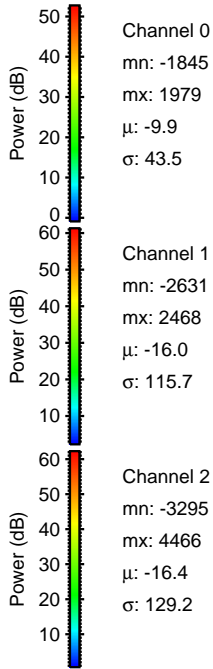
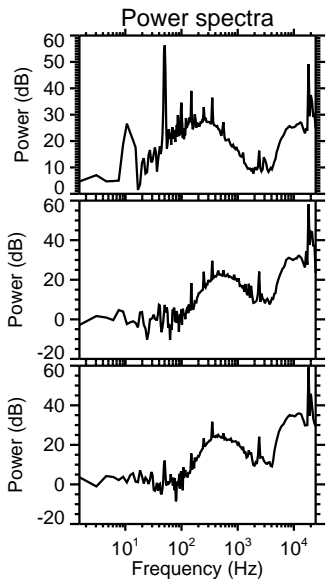
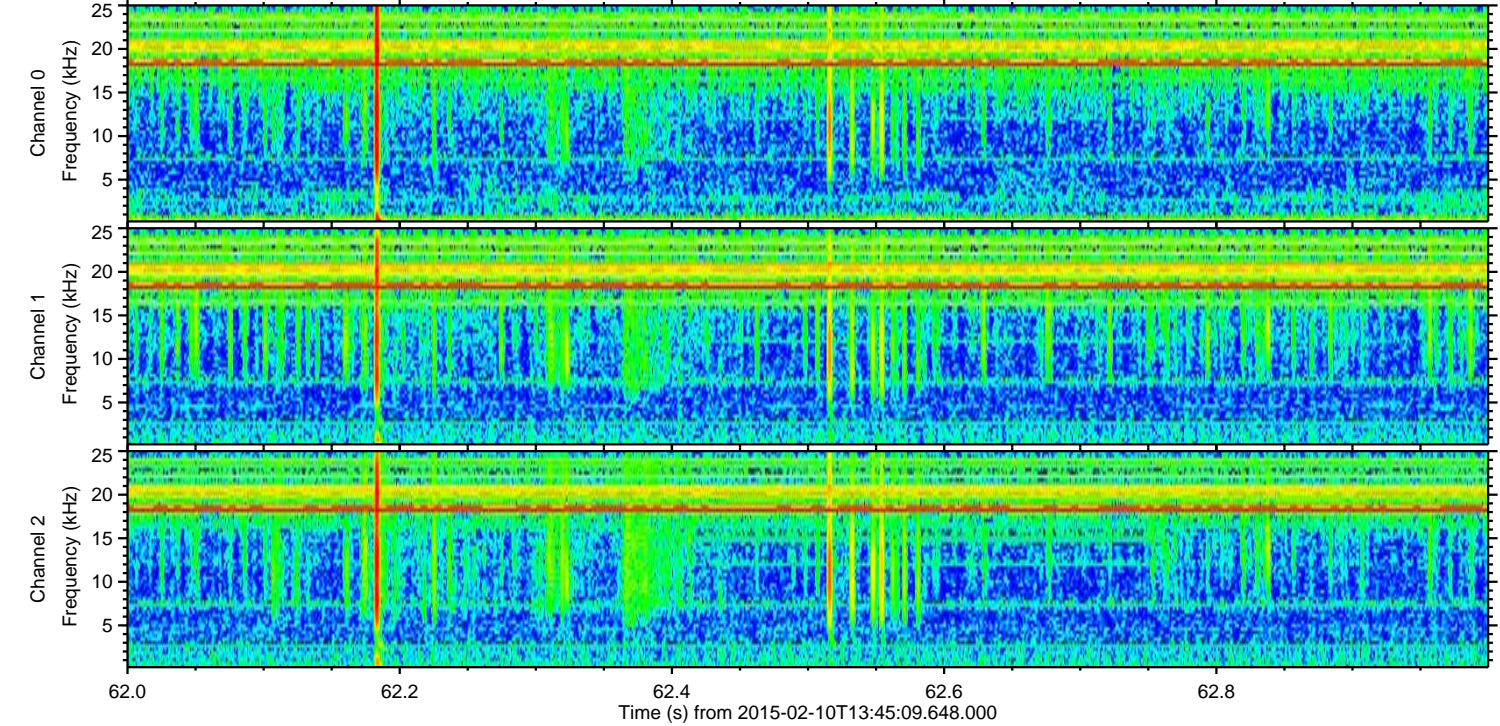
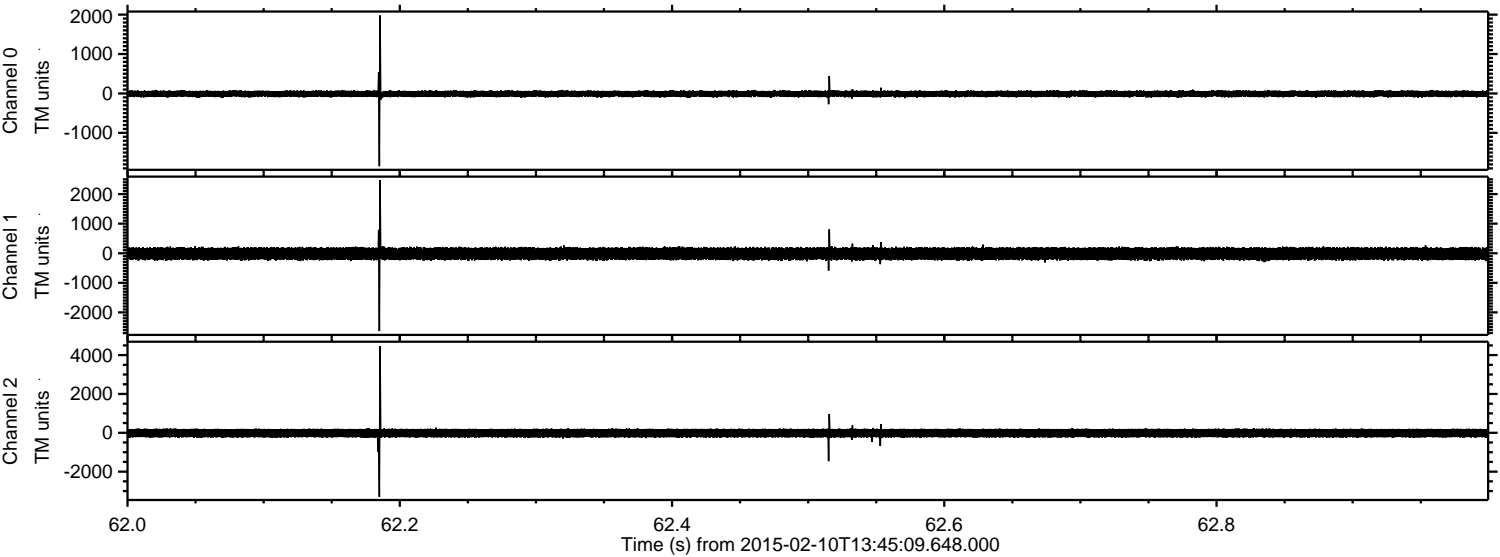

Channel 0
mn: -1845
mx: 1979
 μ : -9.9
 σ : 43.5

Channel 1
mn: -2631
mx: 2468
 μ : -16.0
 σ : 115.7

Channel 2
mn: -3295
mx: 4466
 μ : -16.4
 σ : 129.2

Processed Thu Feb 19 15:29:46 2015 by ELM ver.2012-10-06 from 001__elm20150210_134508__dat00.bin

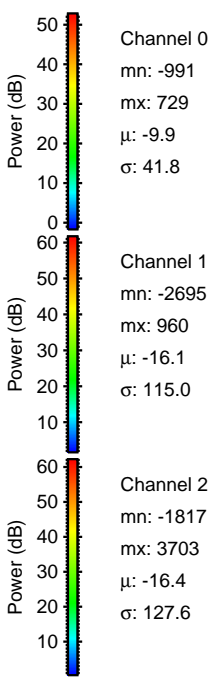
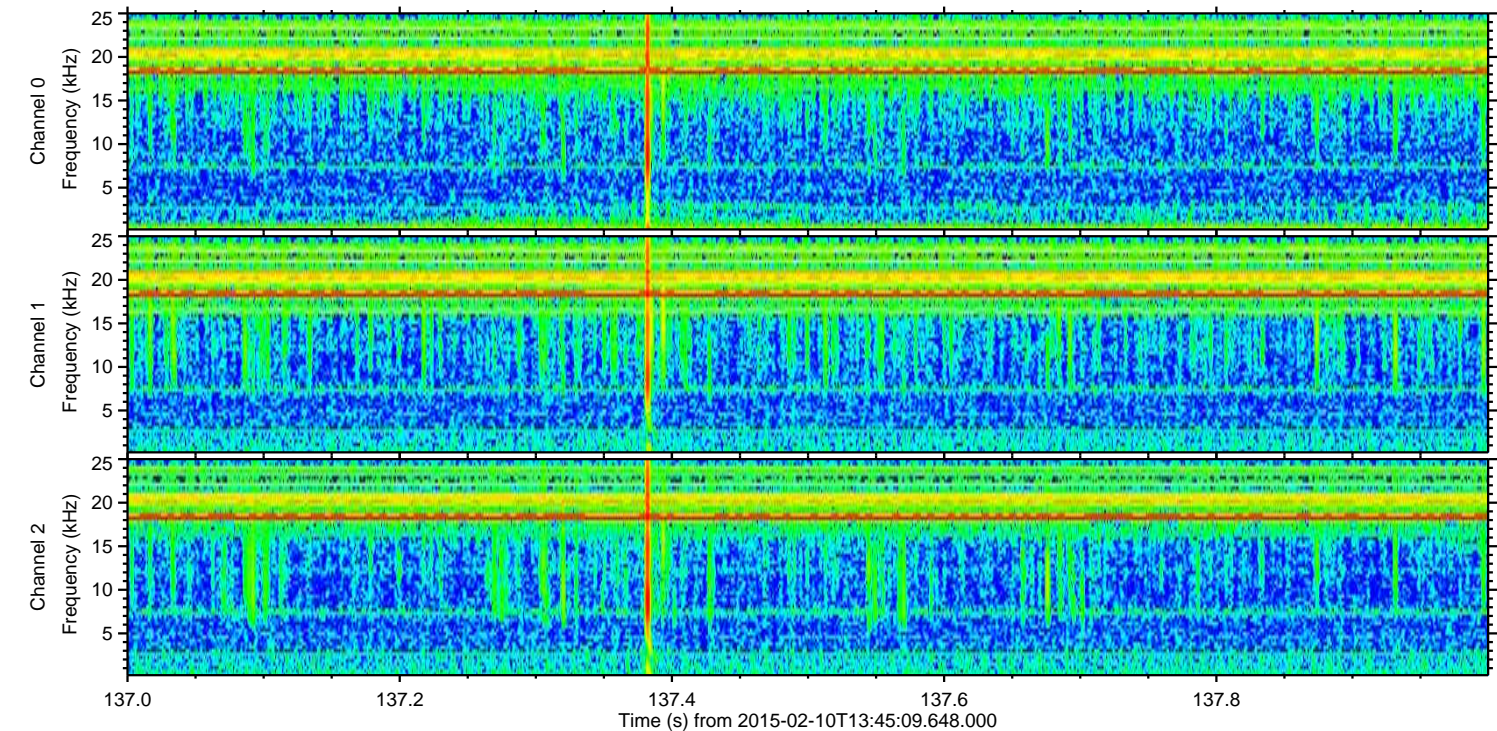
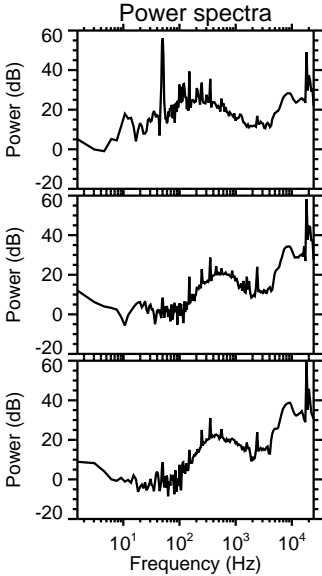
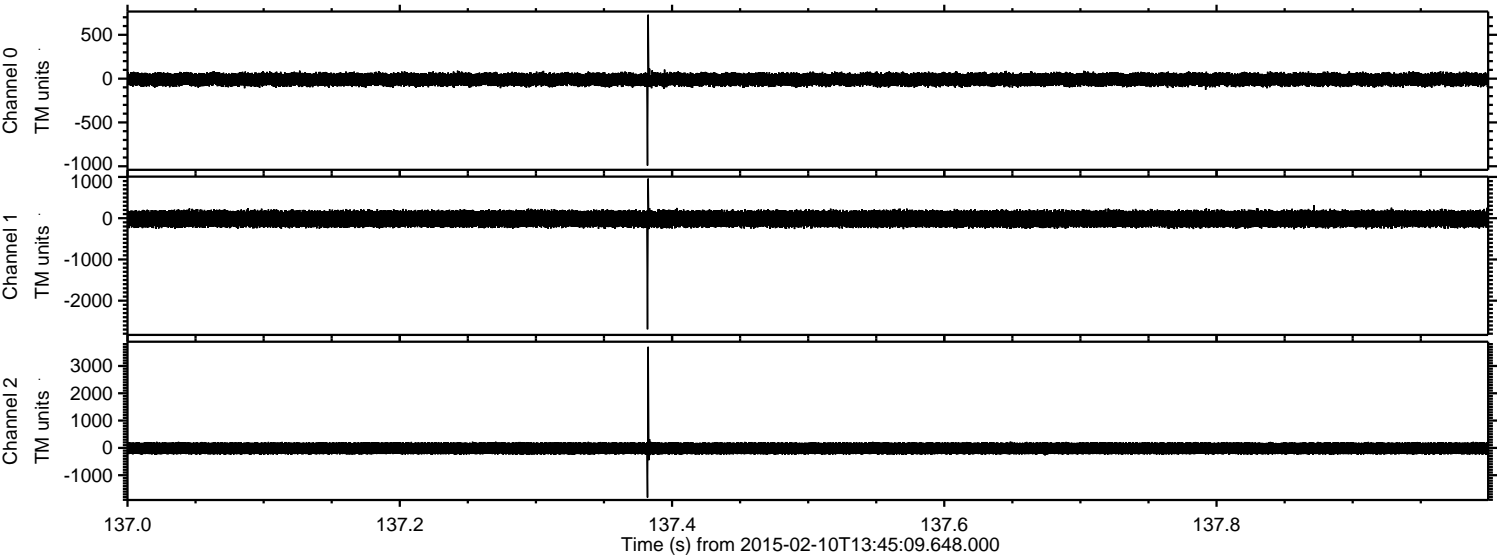

Processed Thu Feb 19 15:29:47 2015 by ELM ver.2012-10-06 from 001__elm20150210_134508__dat00.bin

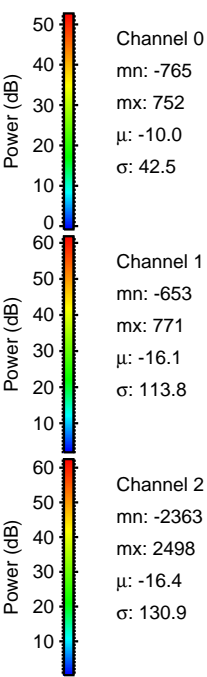
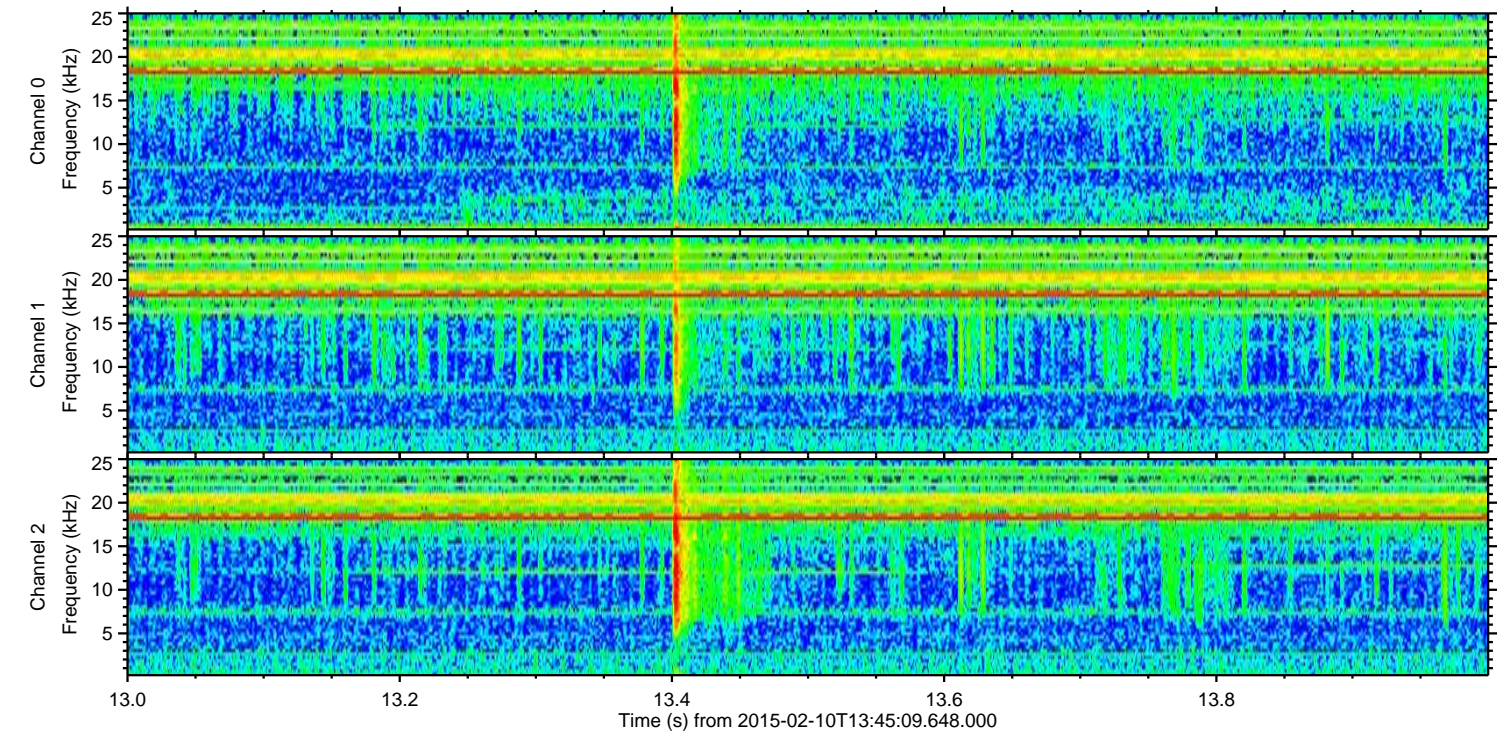
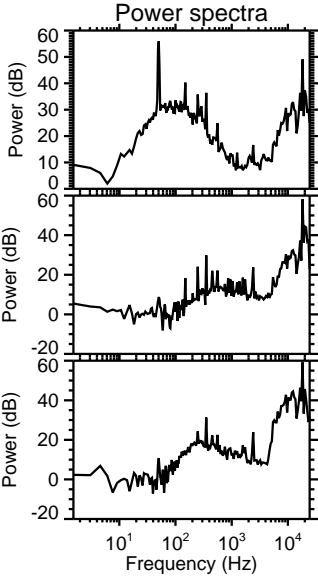
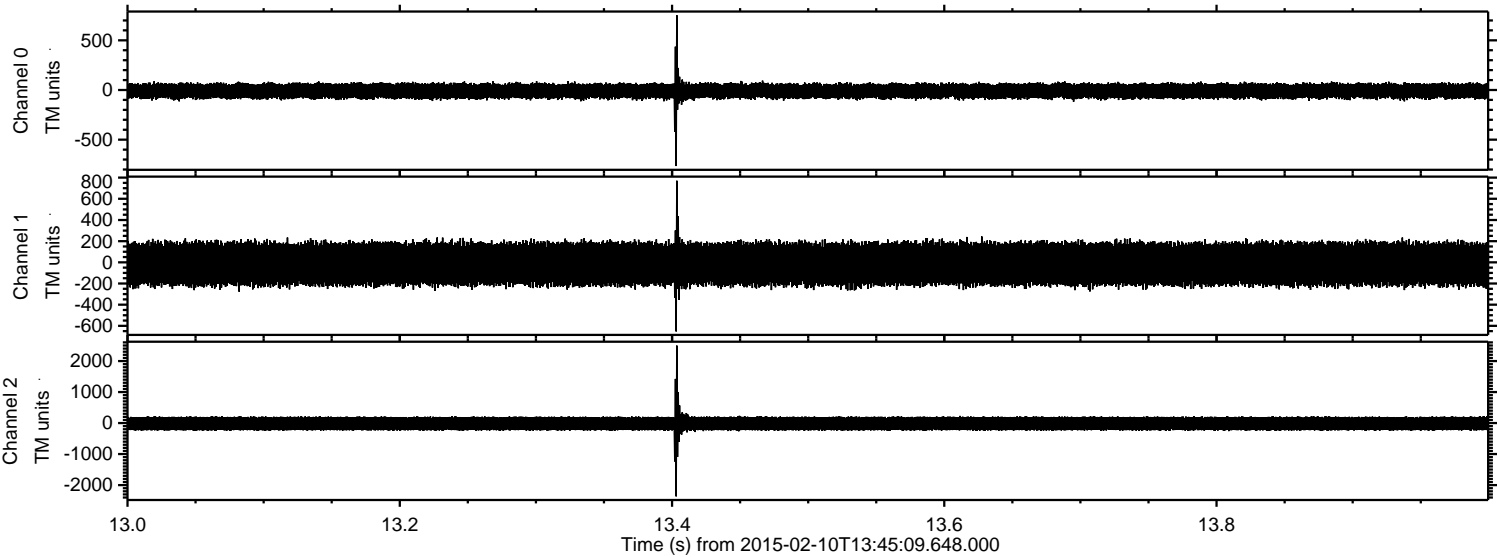

Processed Thu Feb 19 15:29:48 2015 by ELM ver.2012-10-06 from 001__elm20150210_134508__dat00.bin

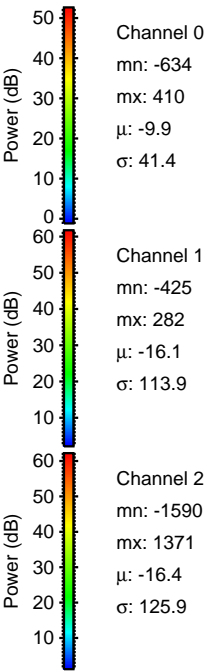
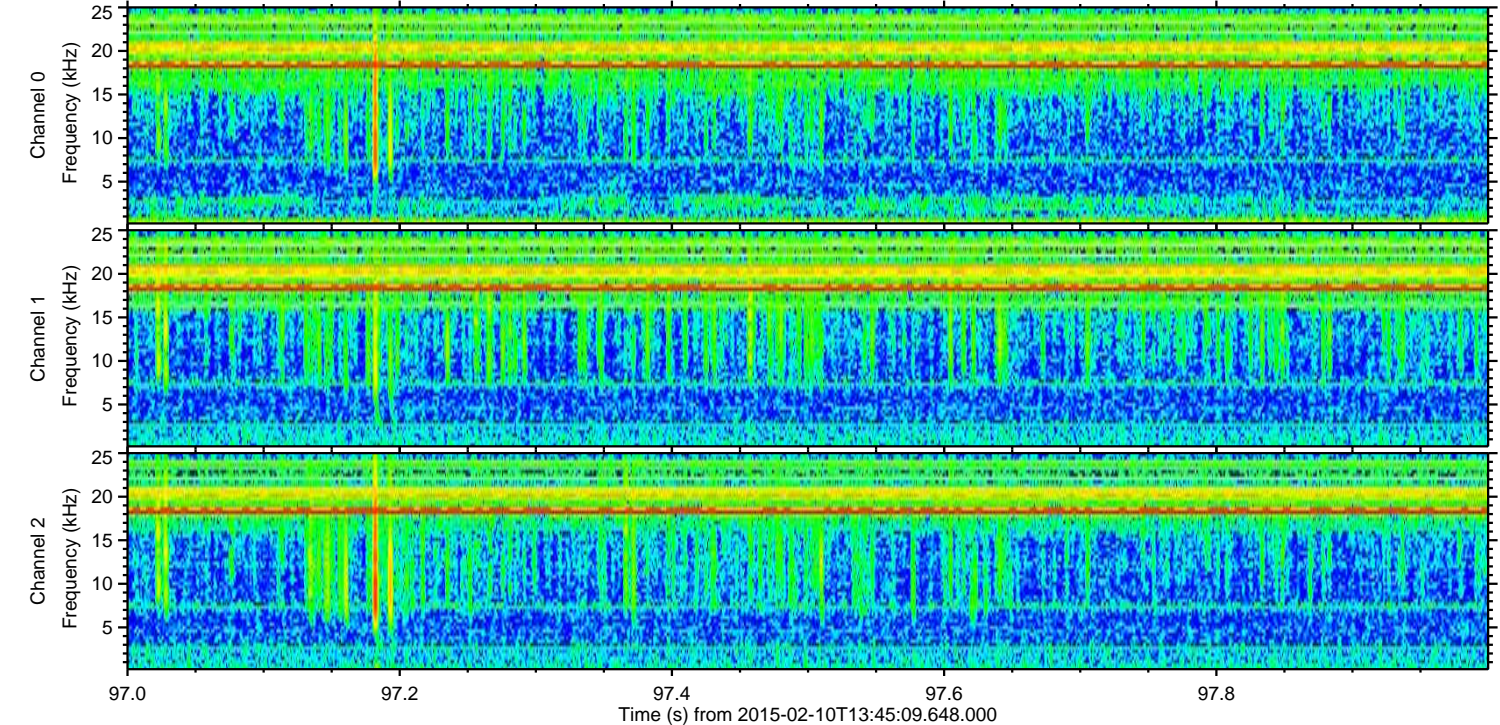
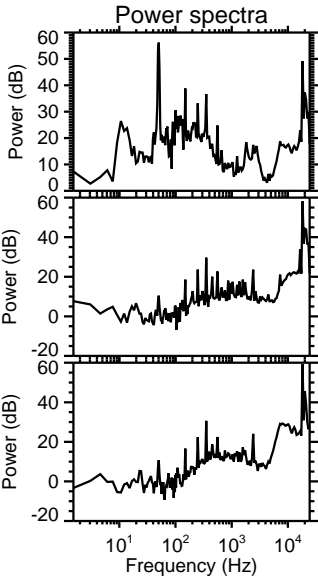
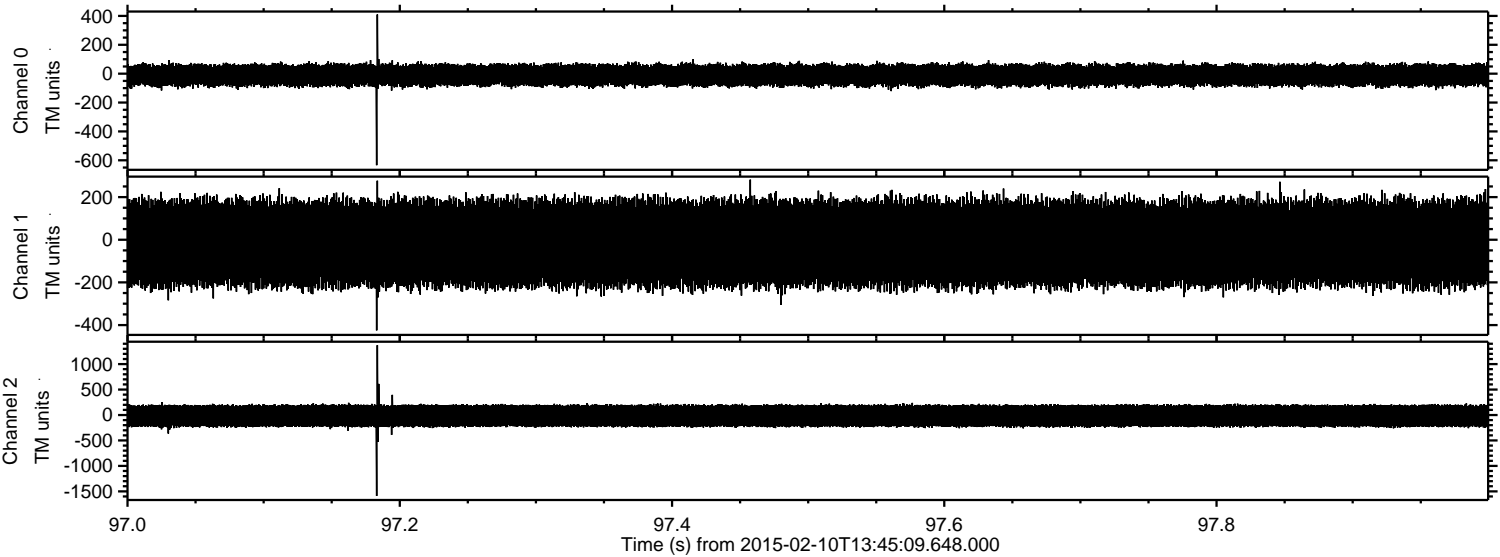

Processed Thu Feb 19 15:29:49 2015 by ELM ver.2012-10-06 from 001__elm20150210_134508__dat00.bin

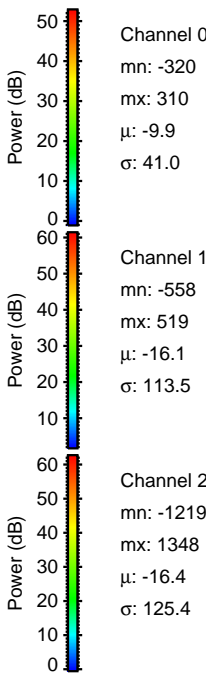
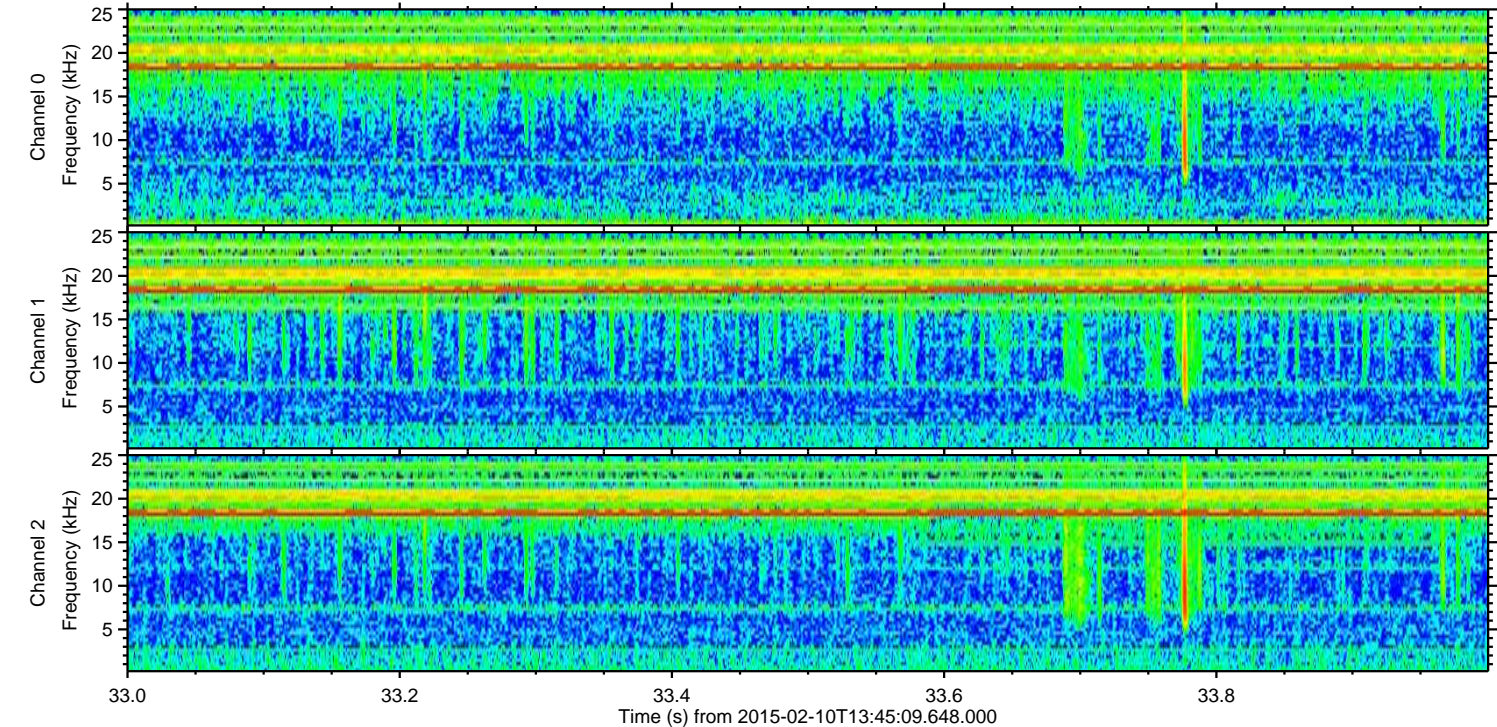
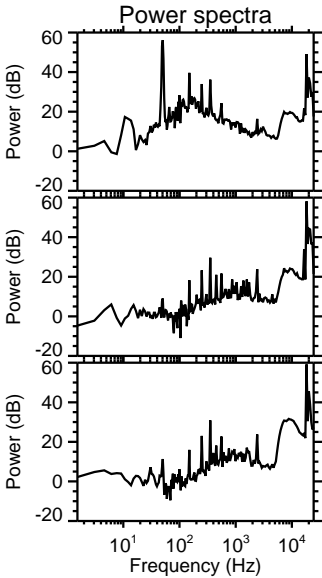
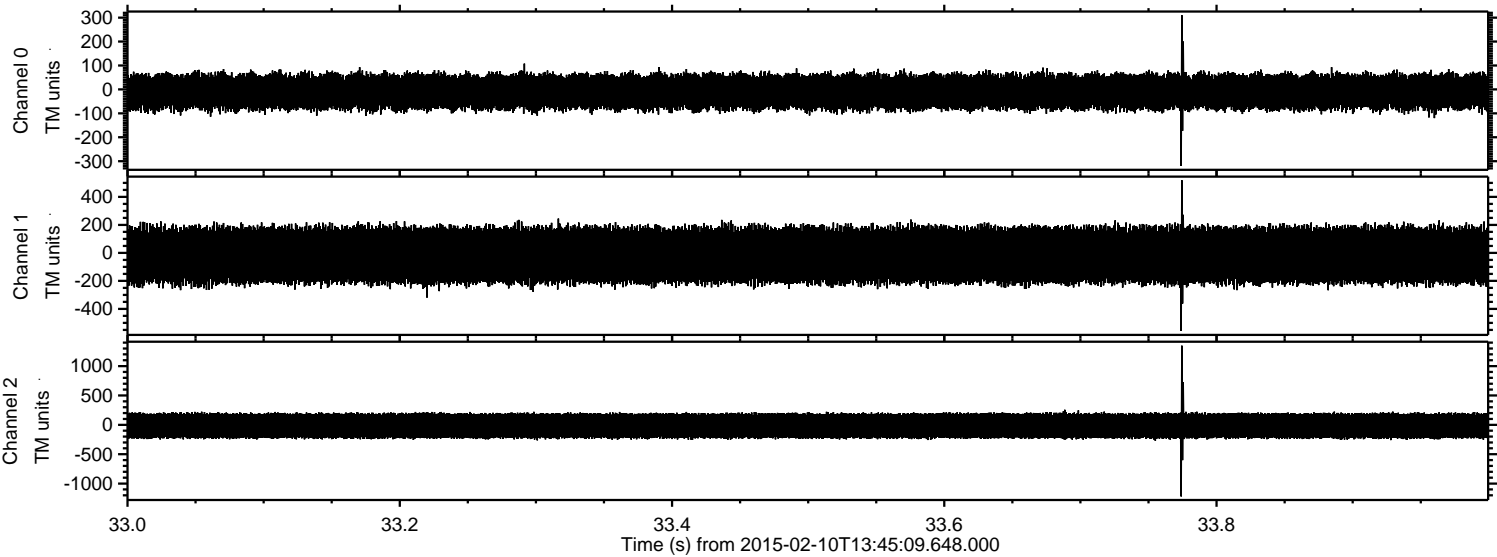

Processed Thu Feb 19 15:29:50 2015 by ELM ver.2012-10-06 from 001__elm20150210_134508__dat00.bin

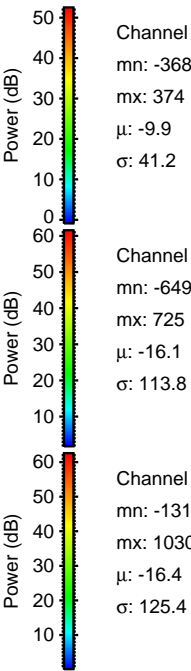
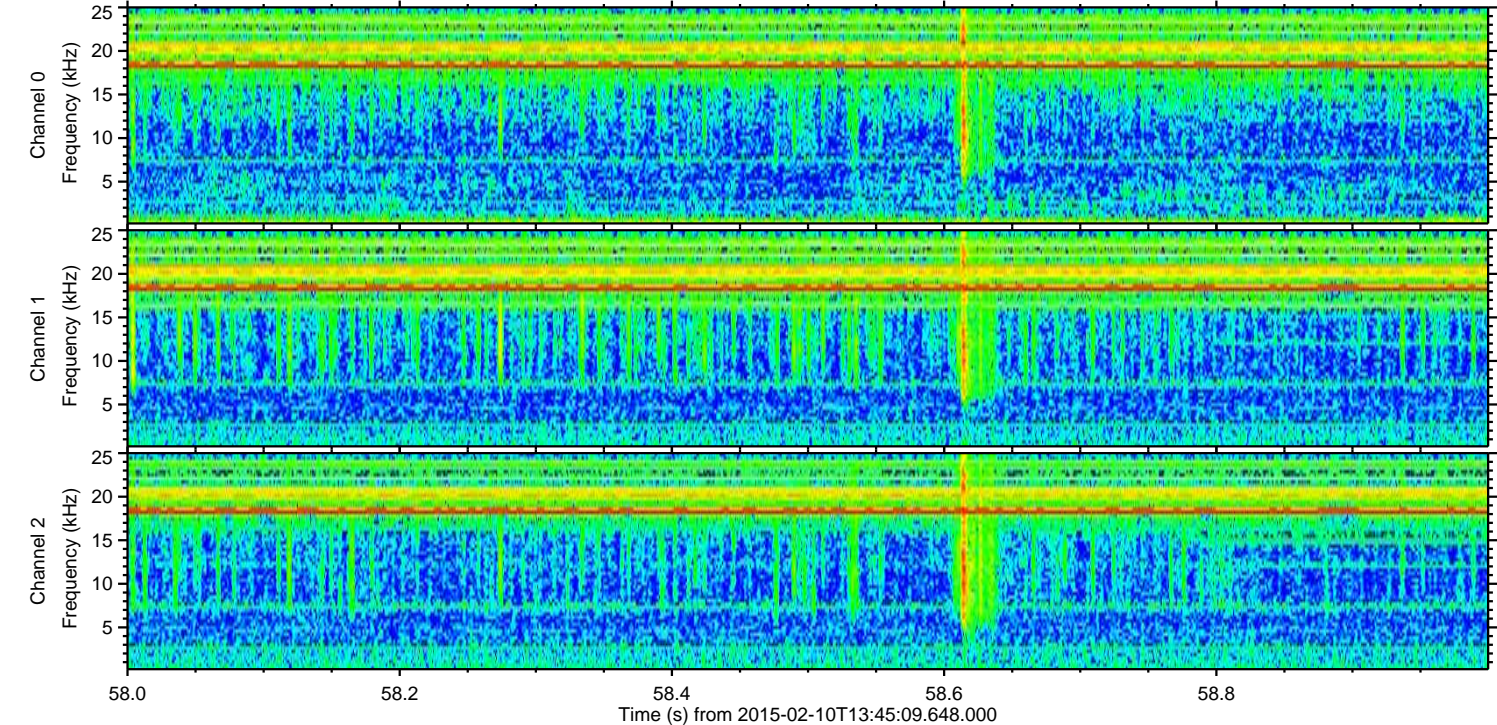
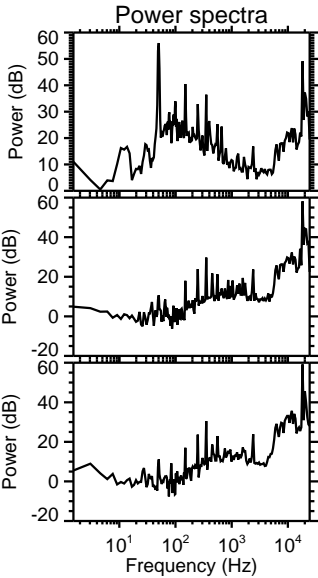
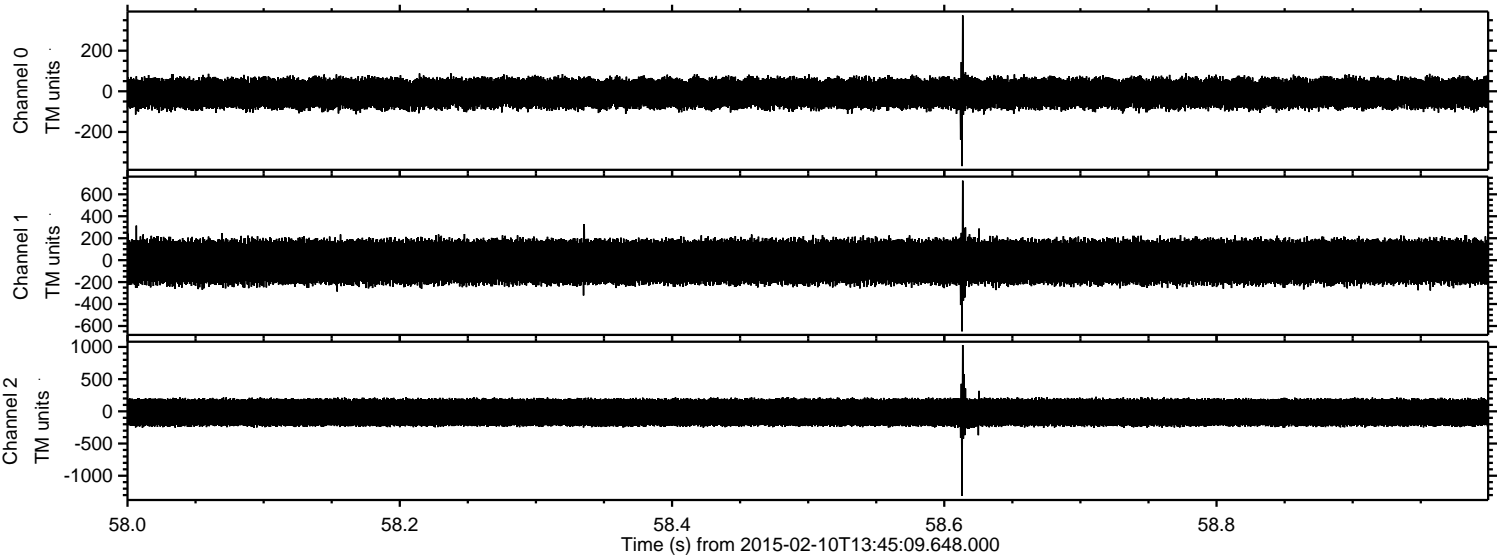

ELMAVAN 3D WAVEFORMS (Measured data sampled at 50 kHz) 49779 packets of 144 samples from 2015-02-10T13:45:09.648.000. Part 135/144

Processed Thu Feb 19 15:29:50 2015 by ELM ver.2012-10-06 from 001__elm20150210_134508__dat00.bin

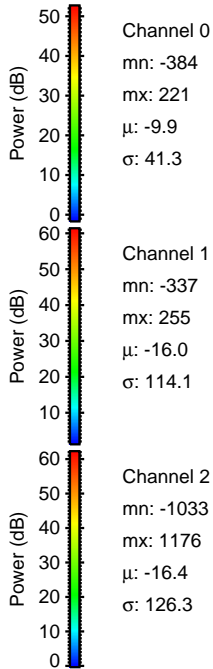
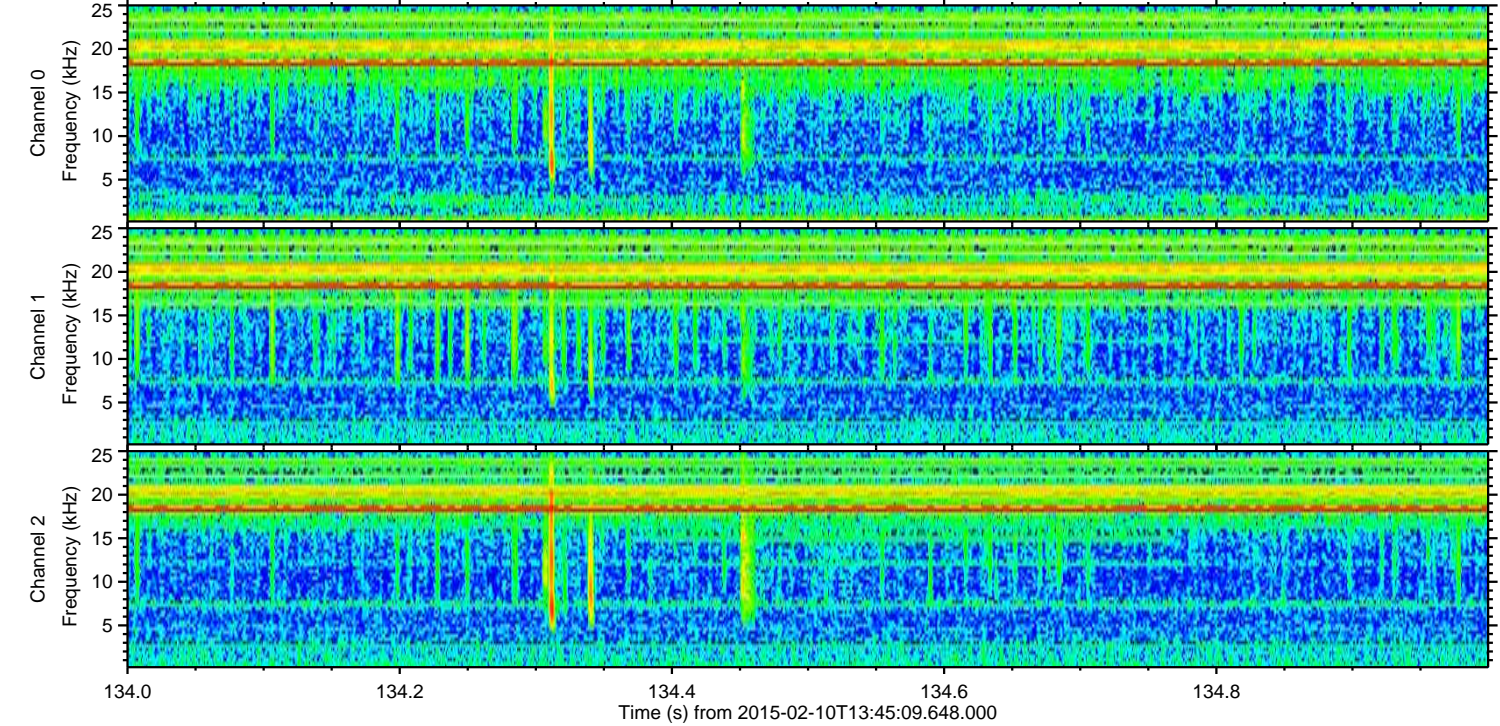
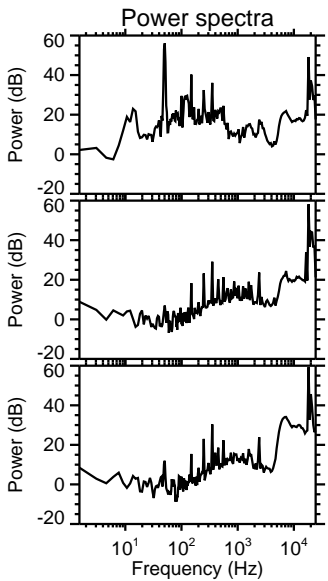
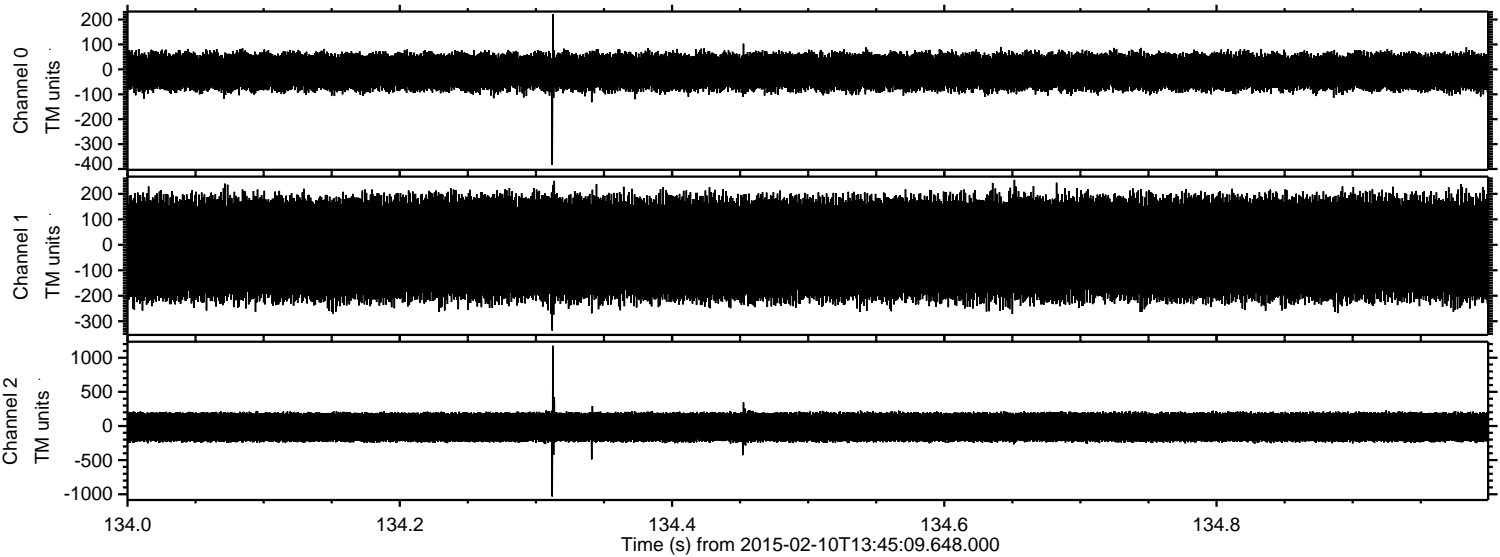

Processed Thu Feb 19 15:29:51 2015 by ELM ver.2012-10-06 from 001__elm20150210_134508__dat00.bin

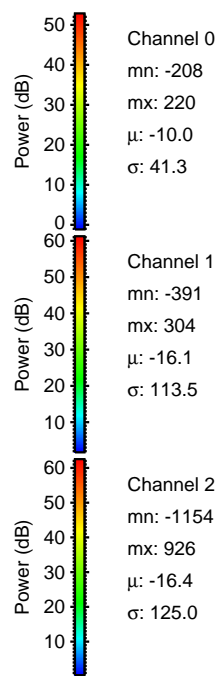
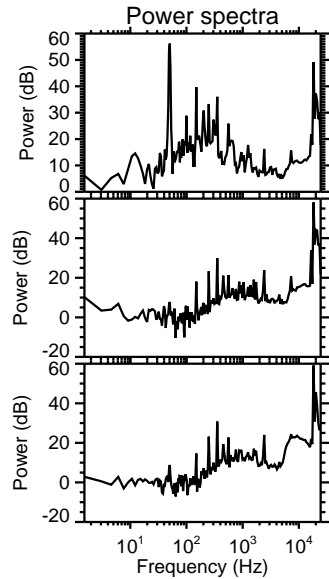
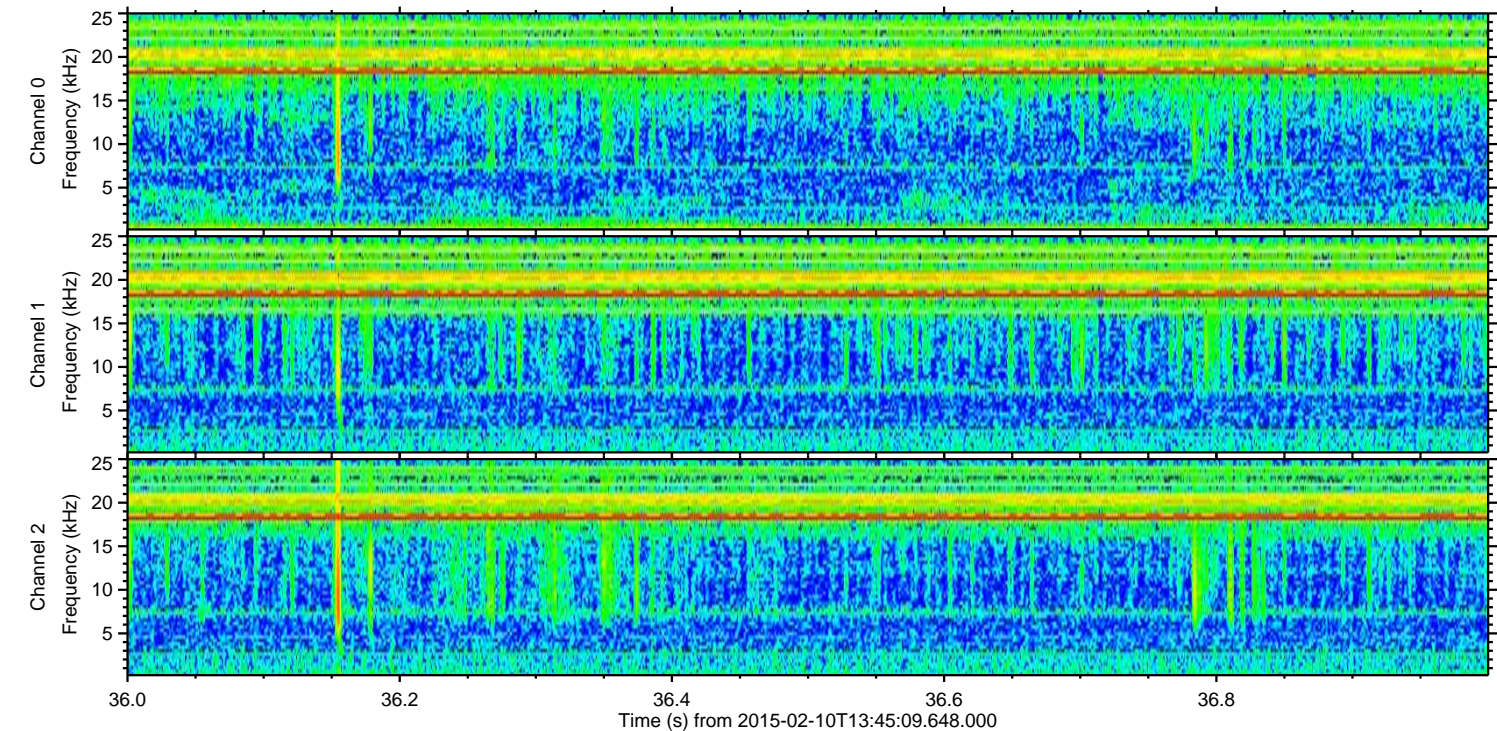
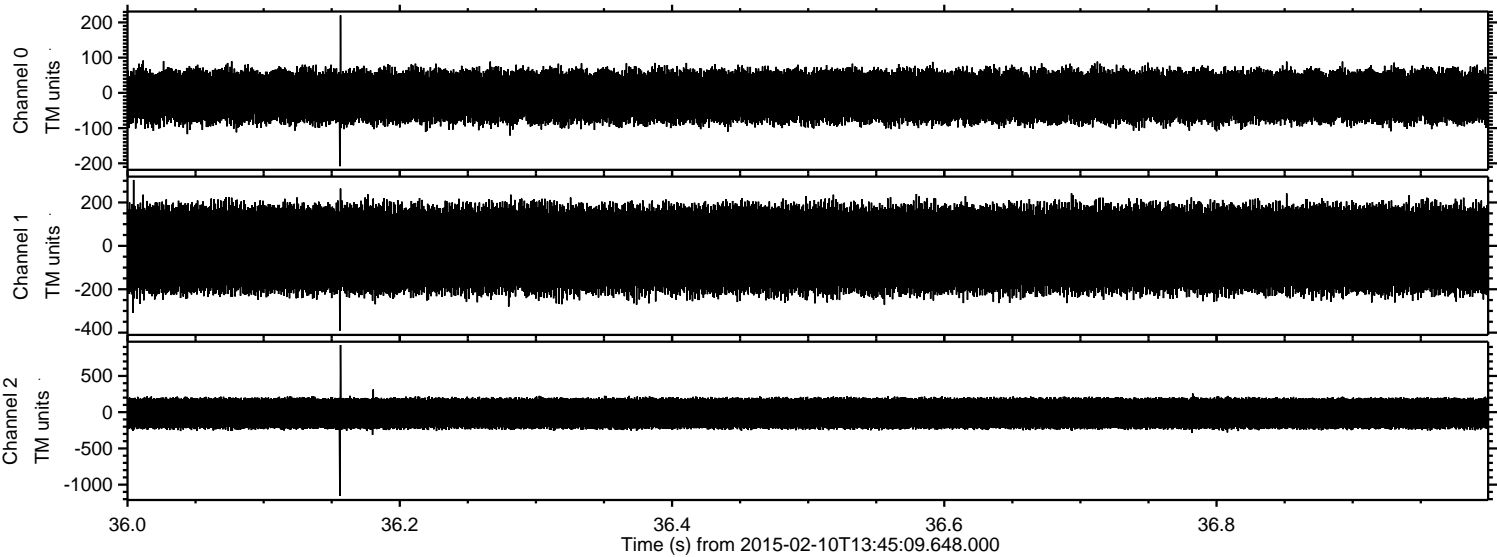

Channel 0
mn: -208
mx: 220
 μ : -10.0
 σ : 41.3

Channel 1
mn: -391
mx: 304
 μ : -16.1
 σ : 113.5

Channel 2
mn: -1154
mx: 926
 μ : -16.4
 σ : 125.0

Processed Thu Feb 19 15:29:52 2015 by ELM ver.2012-10-06 from 001__elm20150210_134508__dat00.bin

