

ELMAVAN 3D WAVEFORMS (Measured data sampled at 50 kHz) 49807 packets of 144 samples from 2015-02-10T08:30:00.728.999.

Processed Thu Feb 19 13:57:02 2015 by ELM ver.2012-10-06 from 001__elm20150210_082959__dat00.bin

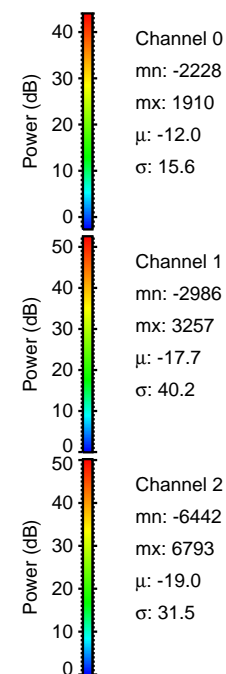

Processed Thu Feb 19 13:57:22 2015 by ELM ver.2012-10-06 from 001__elm20150210_082959__dat00.bin

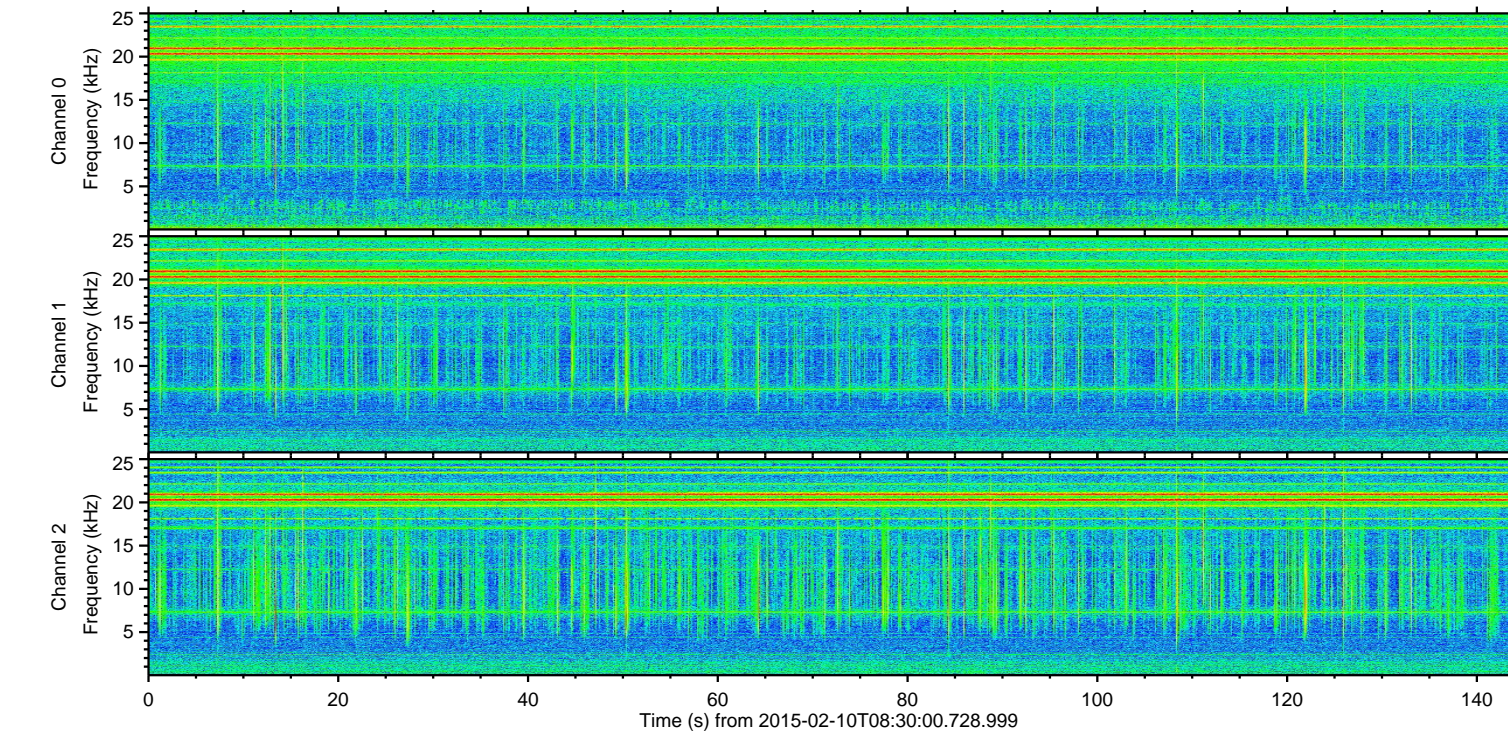
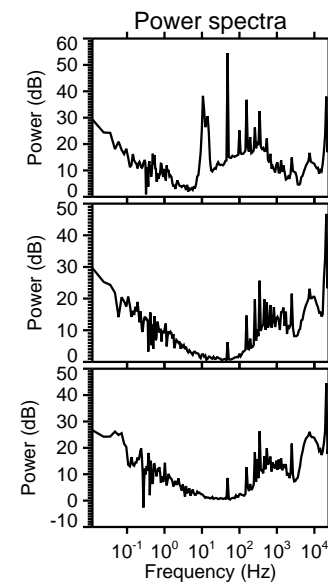
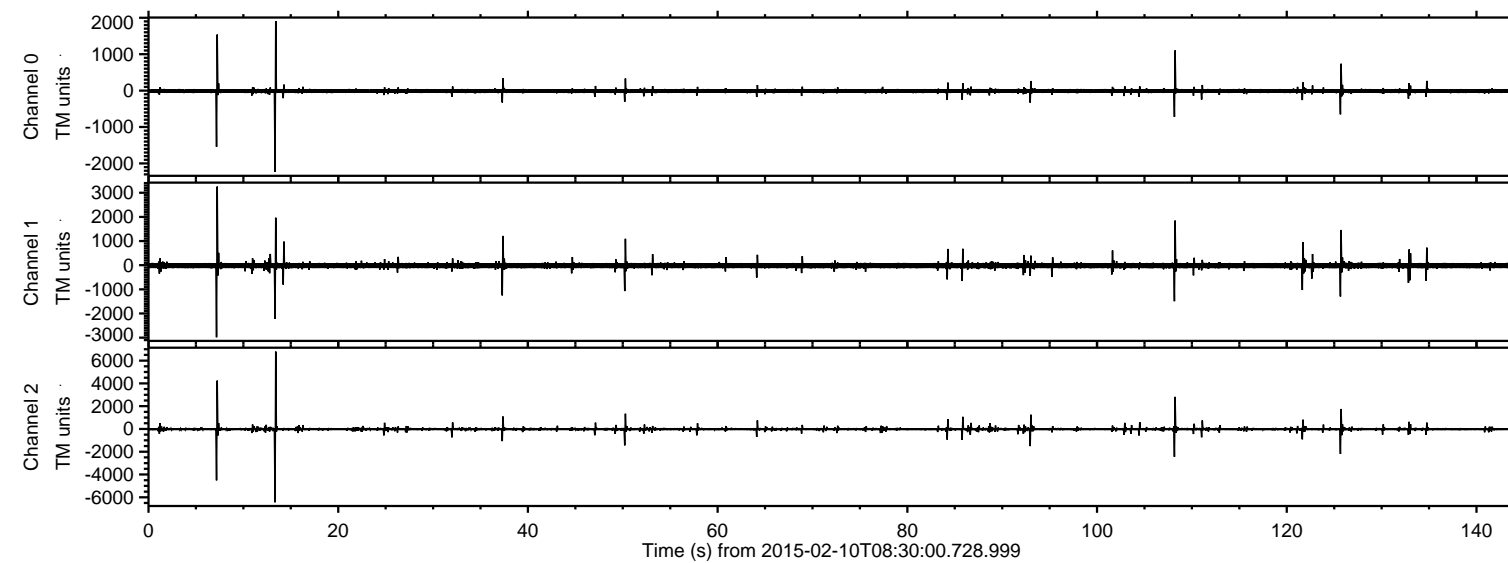
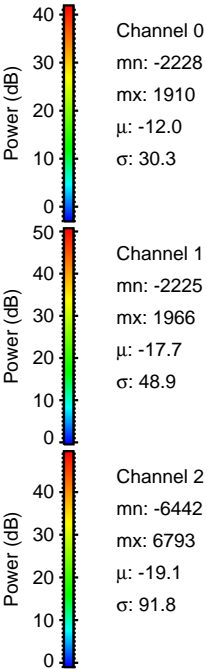
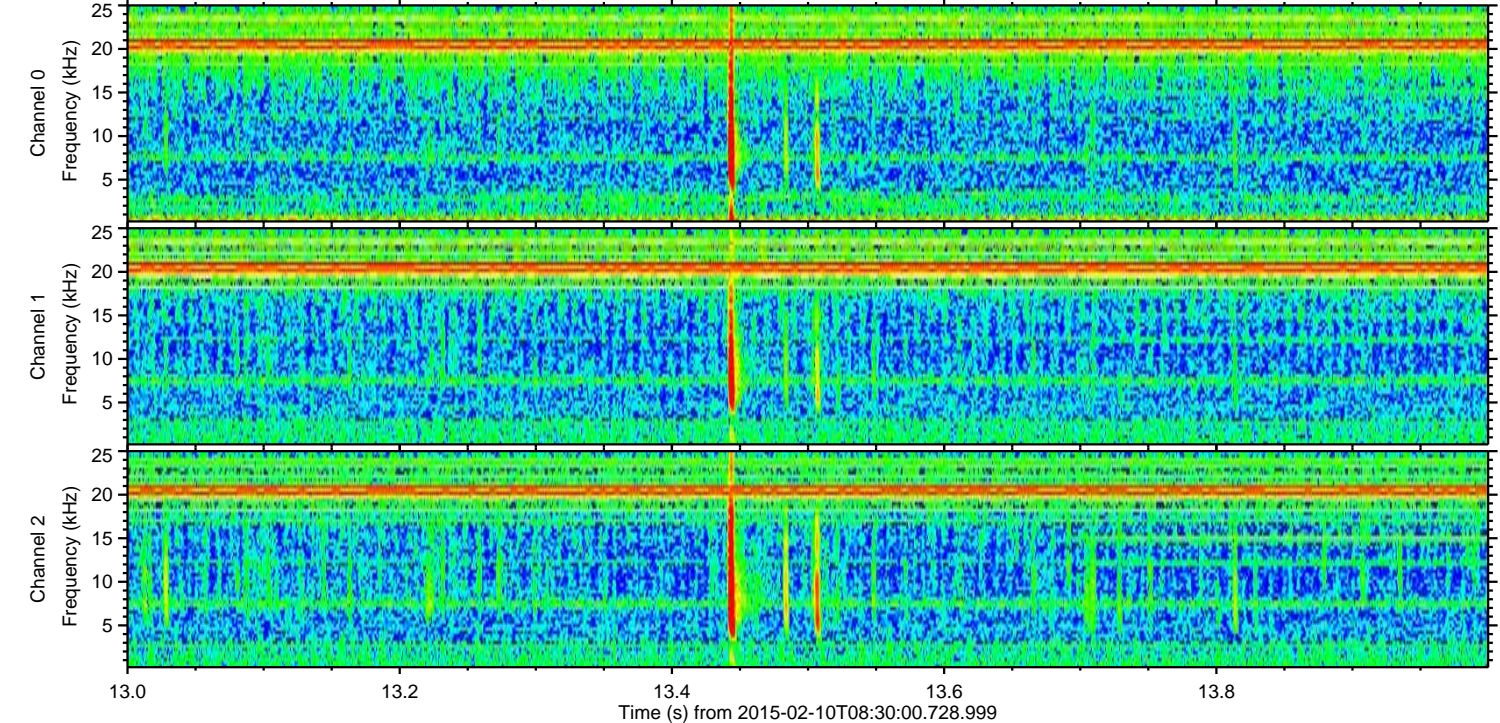
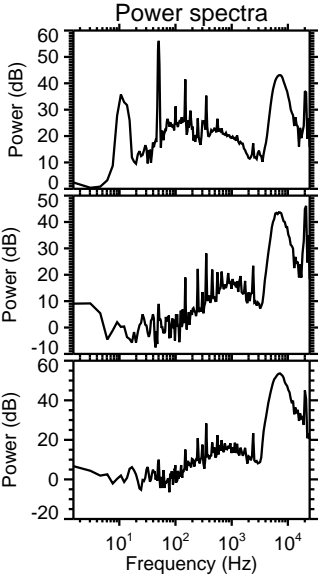
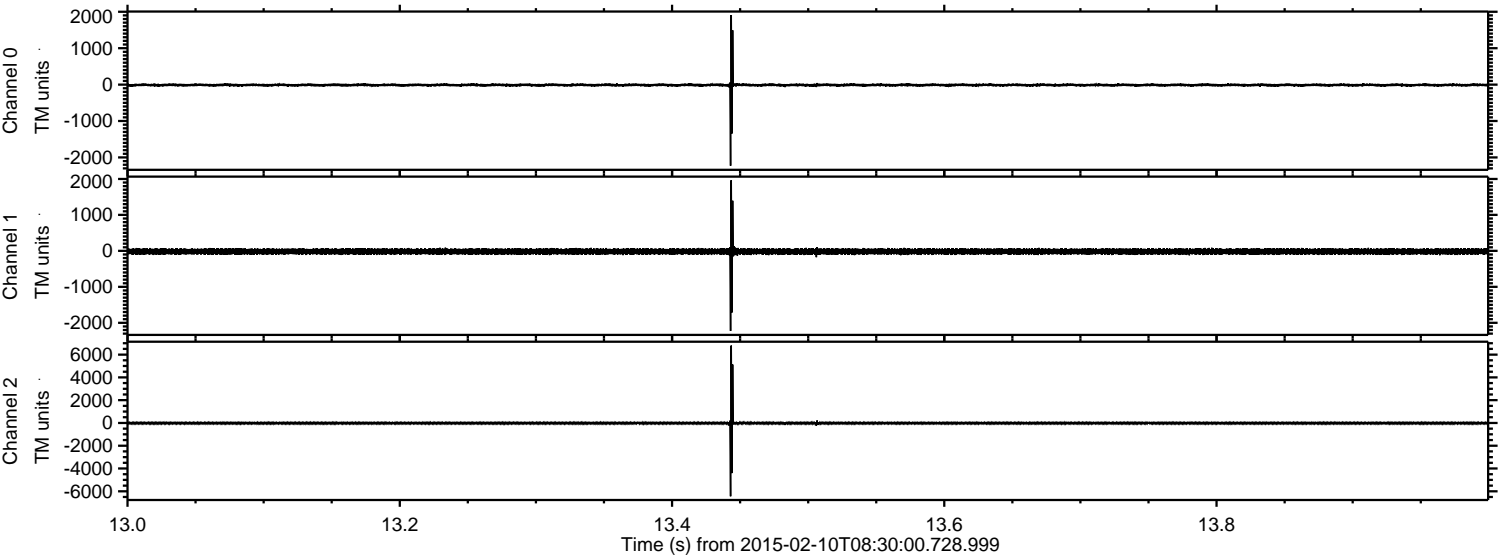

Processed Thu Feb 19 13:57:23 2015 by ELM ver.2012-10-06 from 001__elm20150210_082959__dat00.bin

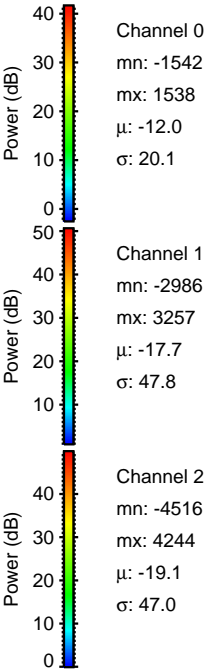
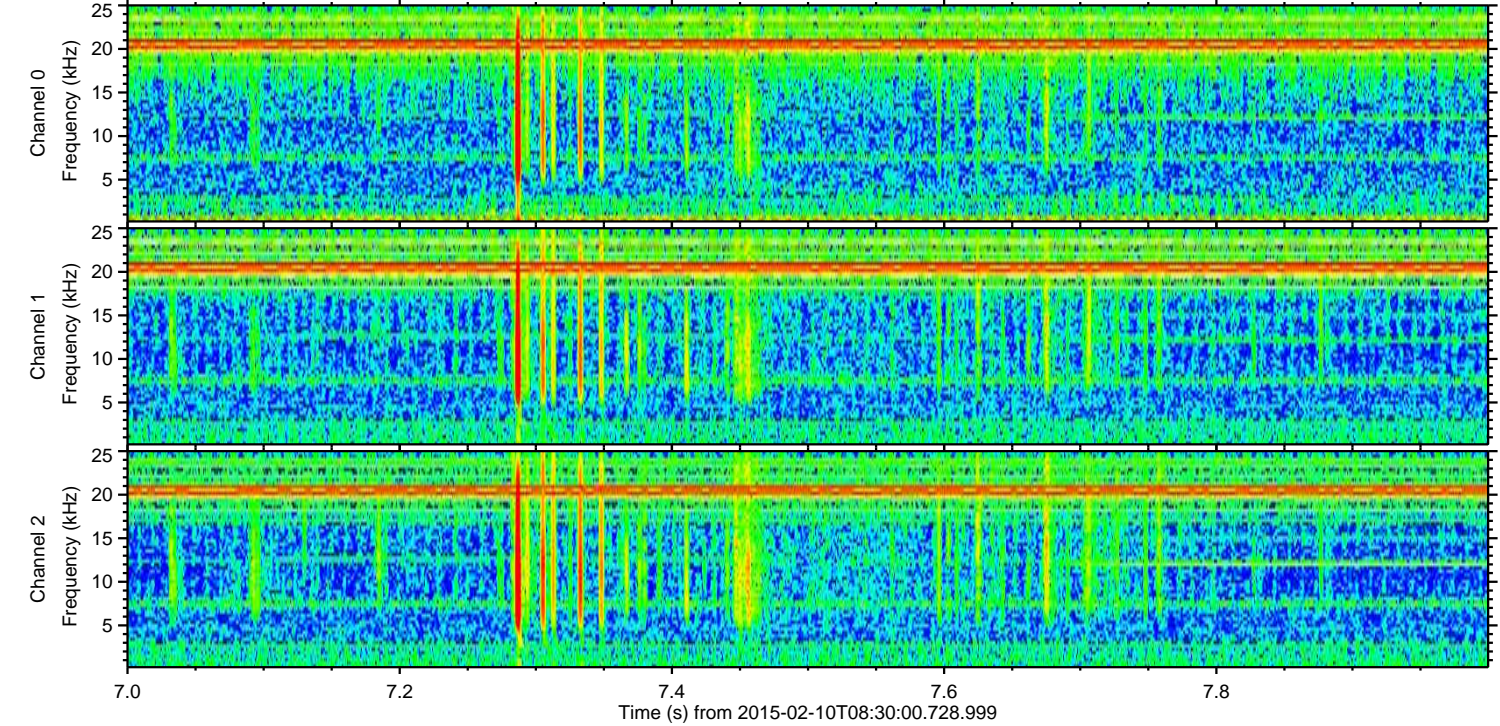
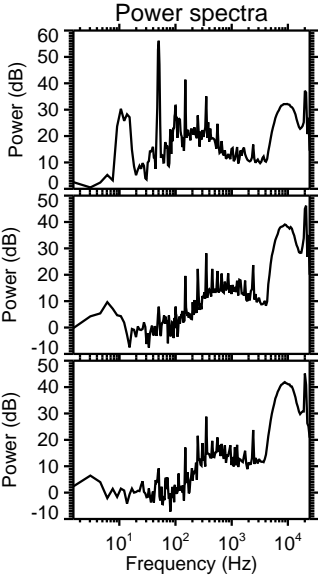
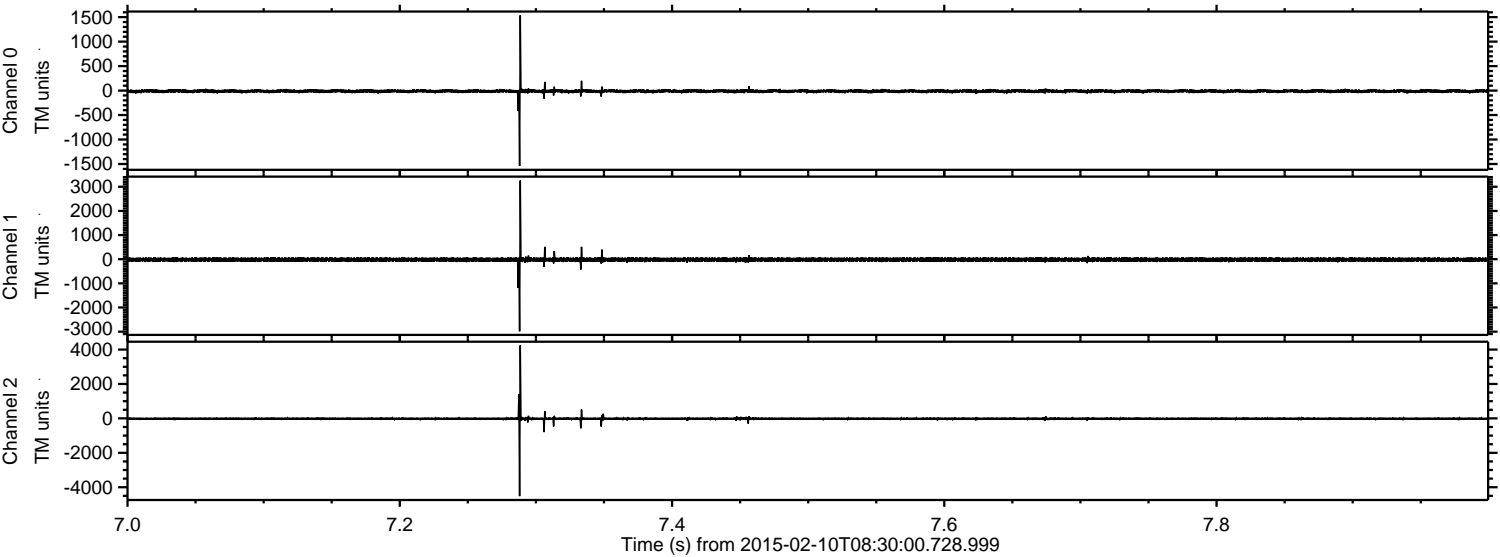

ELMAVAN 3D WAVEFORMS (Measured data sampled at 50 kHz) 49807 packets of 144 samples from 2015-02-10T08:30:00.728.999. Part 109/144

Processed Thu Feb 19 13:57:24 2015 by ELM ver.2012-10-06 from 001__elm20150210_082959__dat00.bin

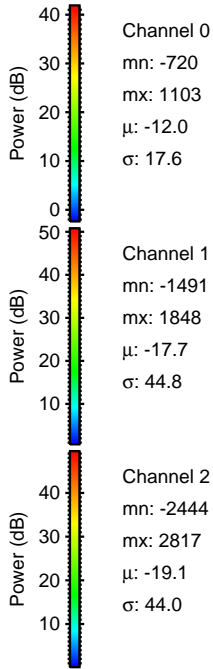
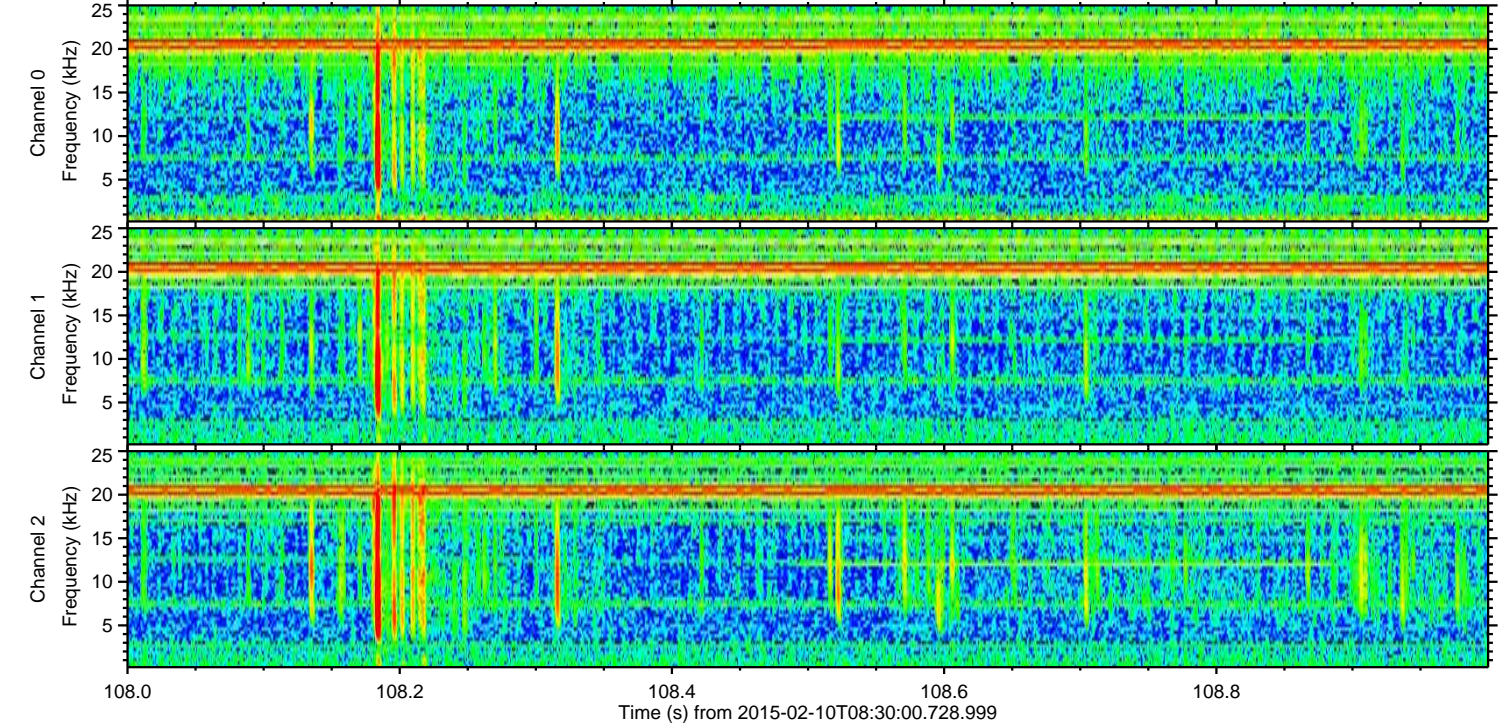
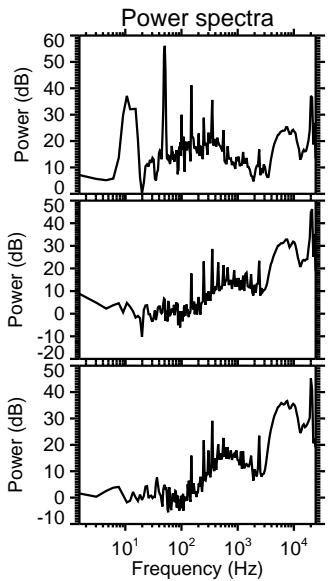
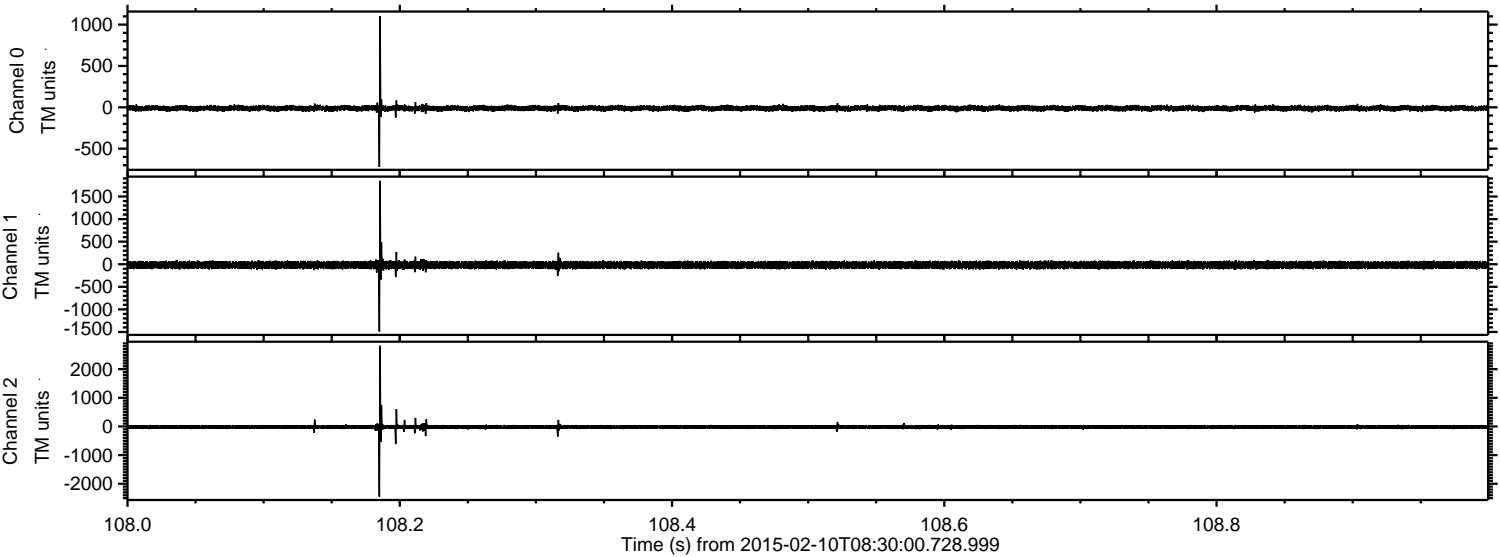

Channel 0
mn: -720
mx: 1103
 μ : -12.0
 σ : 17.6

Channel 1
mn: -1491
mx: 1848
 μ : -17.7
 σ : 44.8

Channel 2
mn: -2444
mx: 2817
 μ : -19.1
 σ : 44.0

ELMAVAN 3D WAVEFORMS (Measured data sampled at 50 kHz) 49807 packets of 144 samples from 2015-02-10T08:30:00.728.999. Part 126/144

Processed Thu Feb 19 13:57:25 2015 by ELM ver.2012-10-06 from 001__elm20150210_082959__dat00.bin

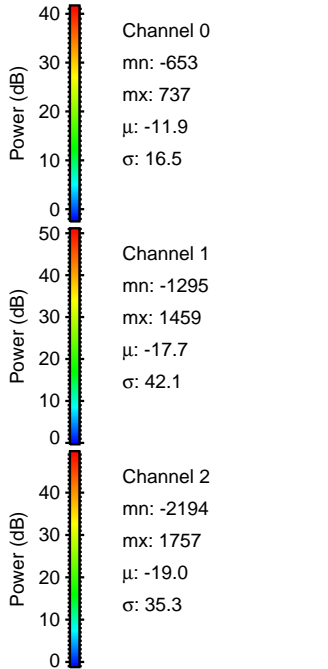
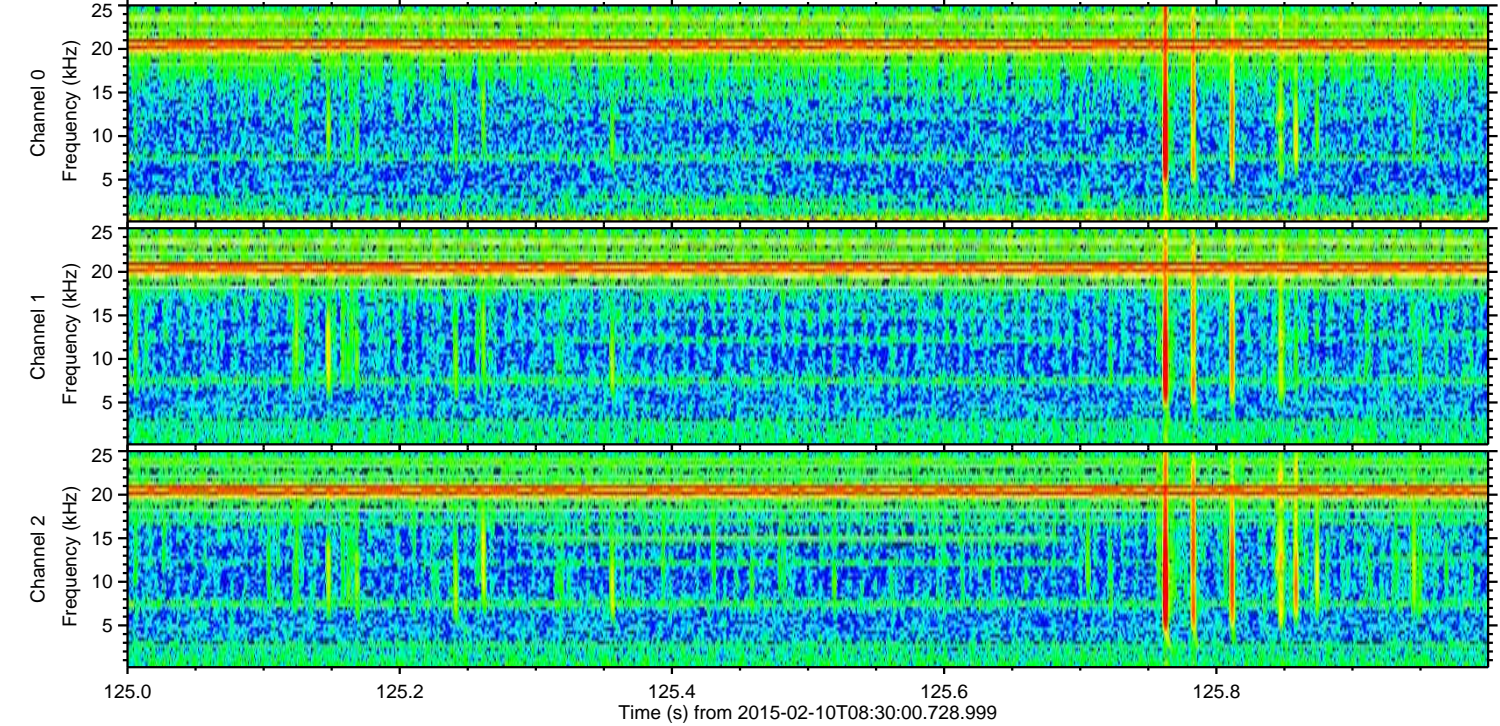
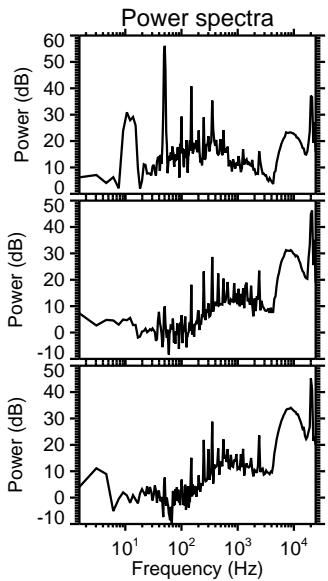
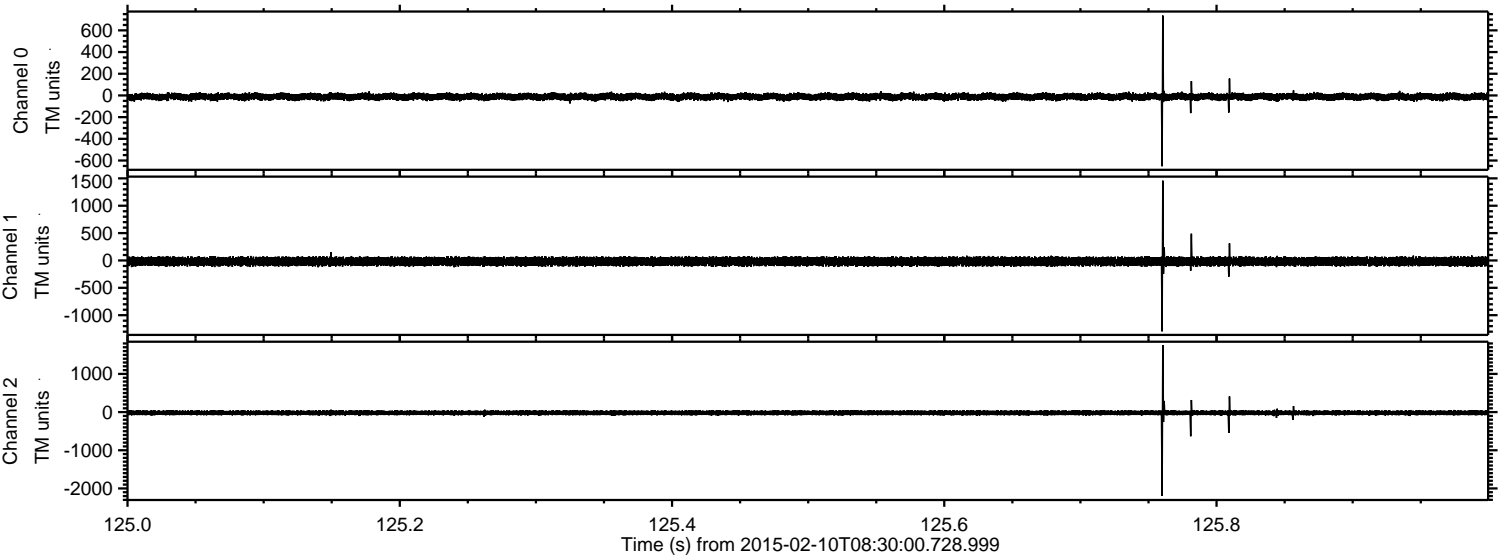

Processed Thu Feb 19 13:57:26 2015 by ELM ver.2012-10-06 from 001__elm20150210_082959__dat00.bin

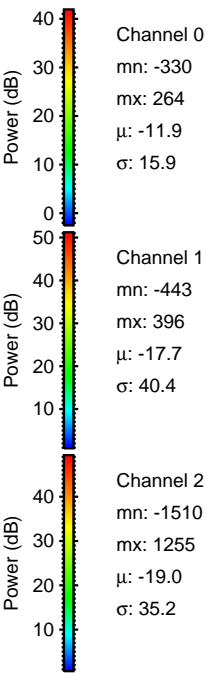
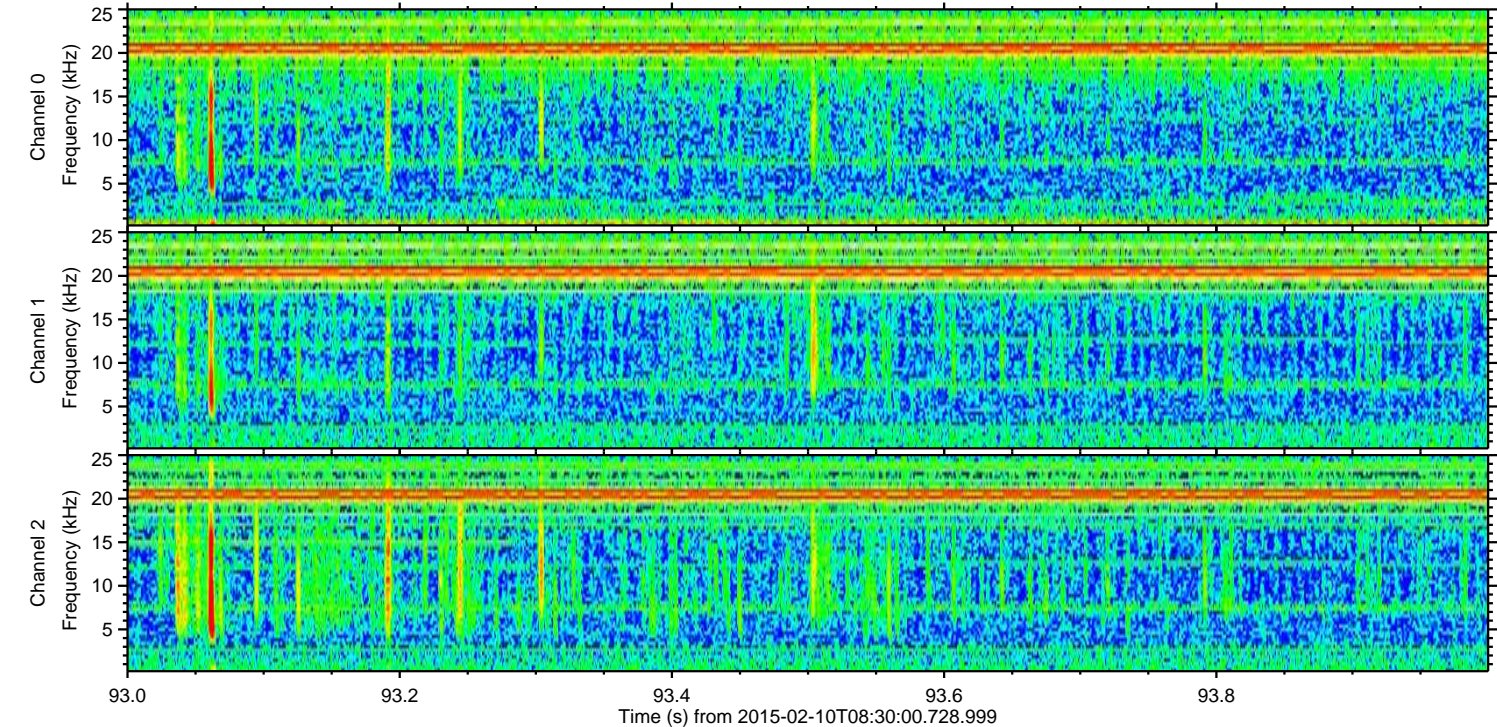
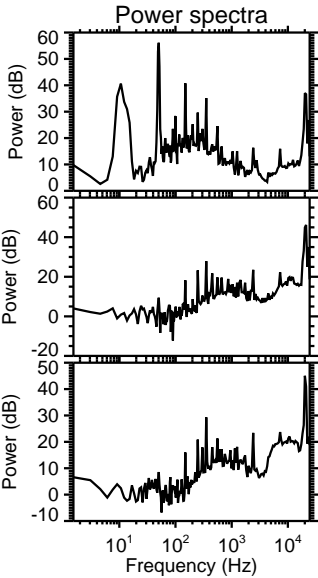
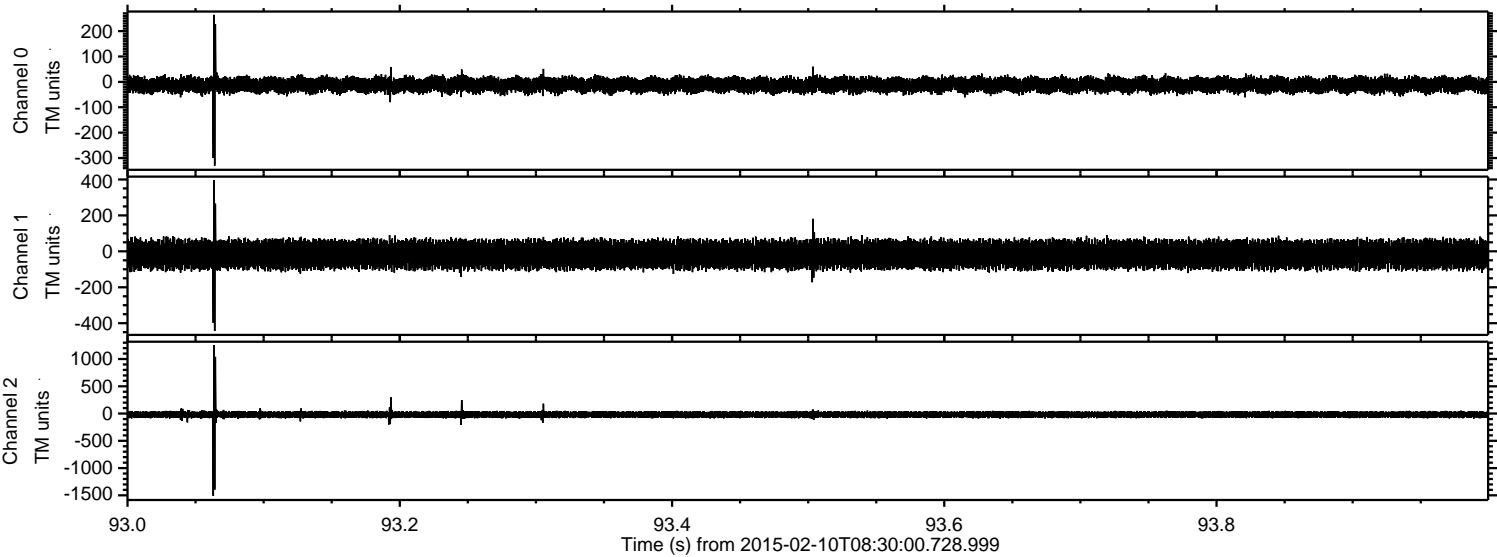

Processed Thu Feb 19 13:57:27 2015 by ELM ver.2012-10-06 from 001__elm20150210_082959__dat00.bin

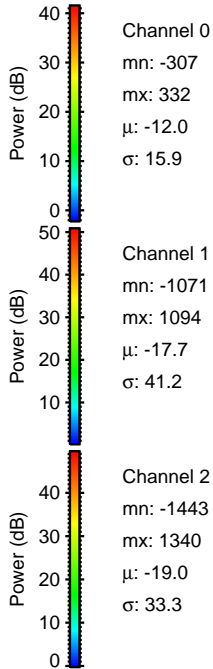
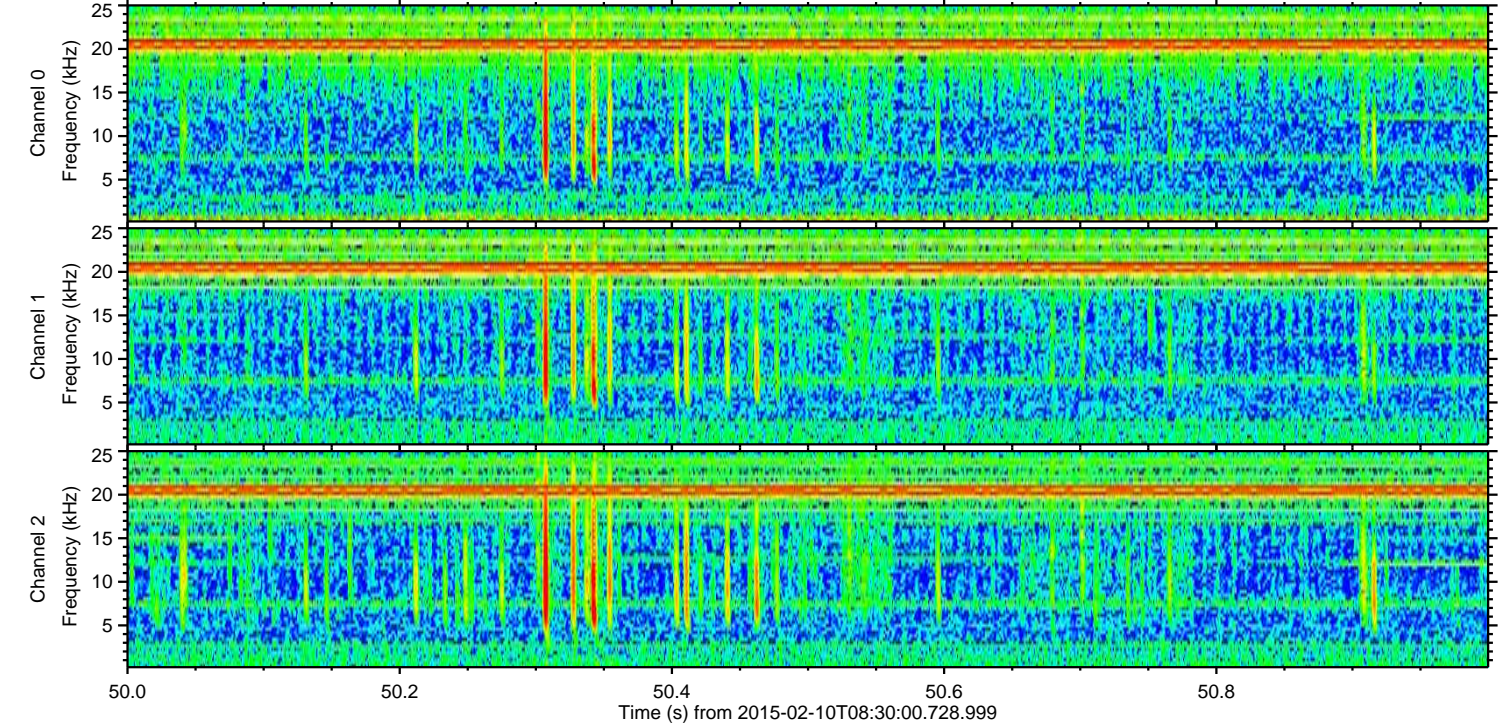
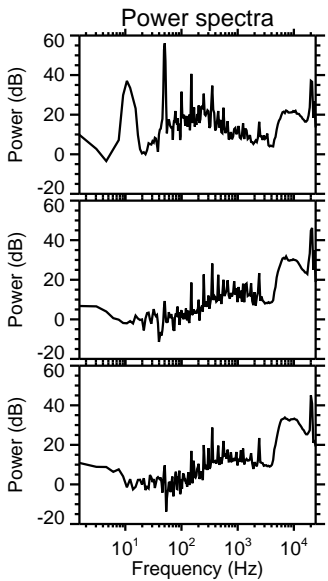
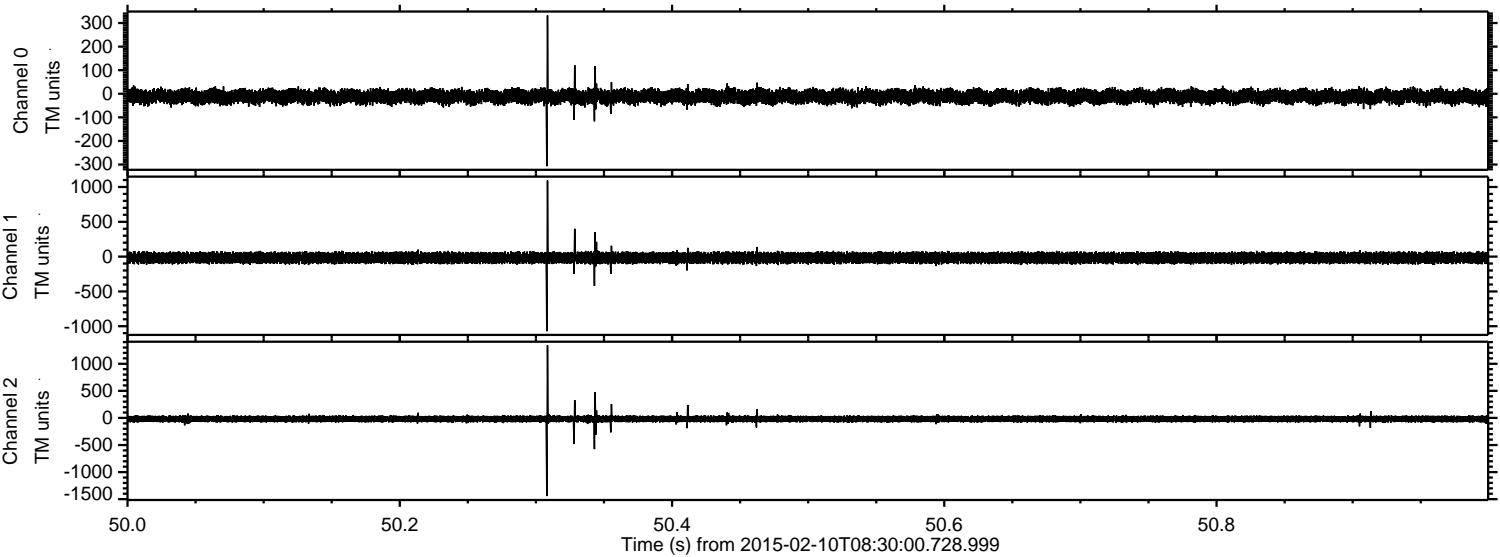

Processed Thu Feb 19 13:57:28 2015 by ELM ver.2012-10-06 from 001__elm20150210_082959__dat00.bin

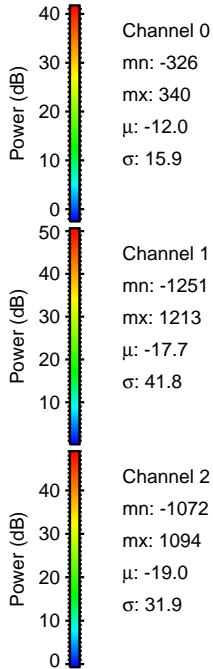
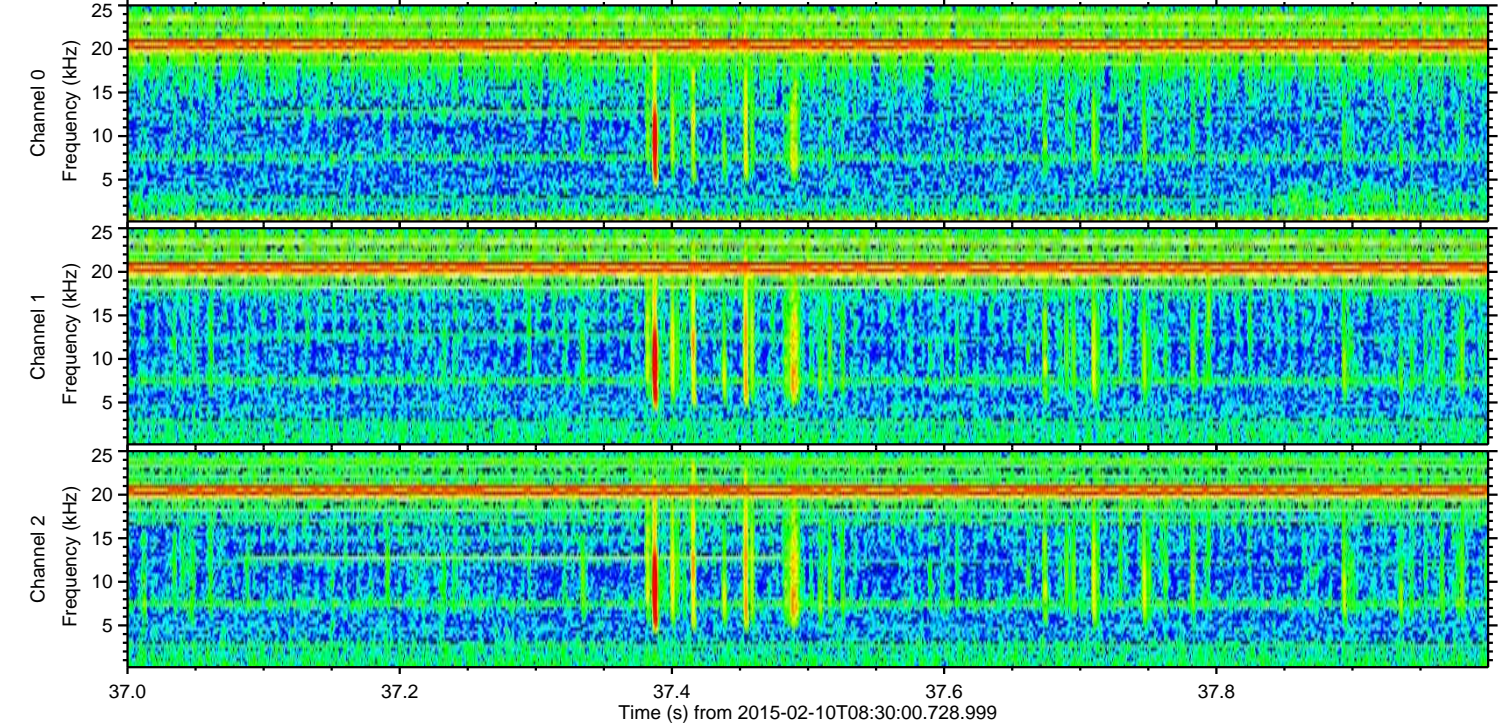
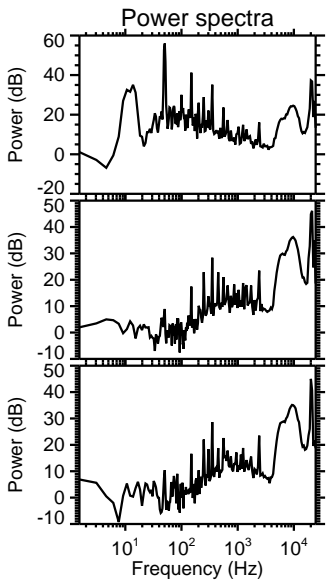
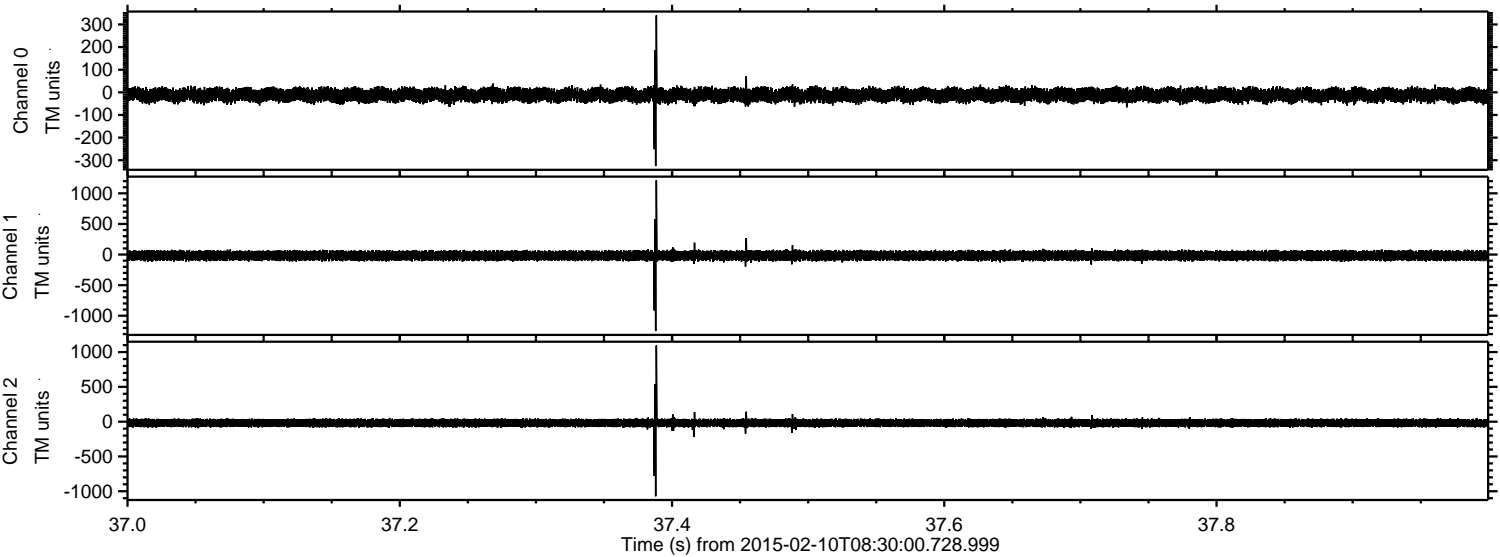

Channel 0
mn: -326
mx: 340
 μ : -12.0
 σ : 15.9

Channel 1
mn: -1251
mx: 1213
 μ : -17.7
 σ : 41.8

Channel 2
mn: -1072
mx: 1094
 μ : -19.0
 σ : 31.9

Processed Thu Feb 19 13:57:30 2015 by ELM ver.2012-10-06 from 001__elm20150210_082959__dat00.bin

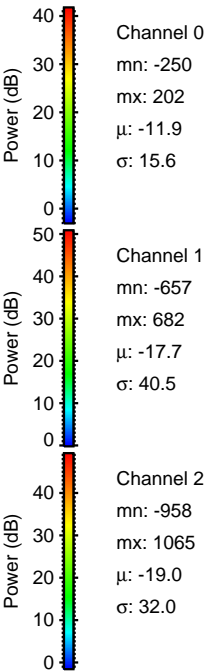
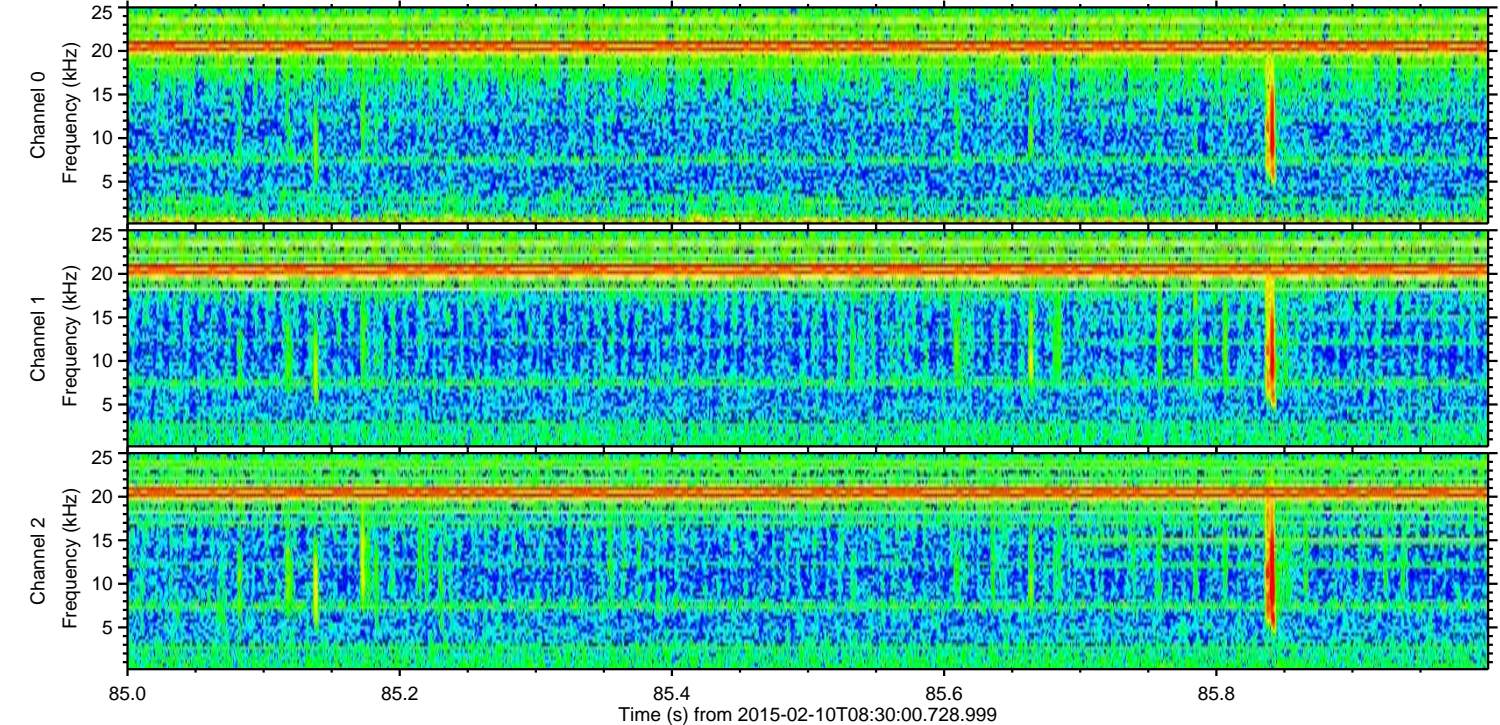
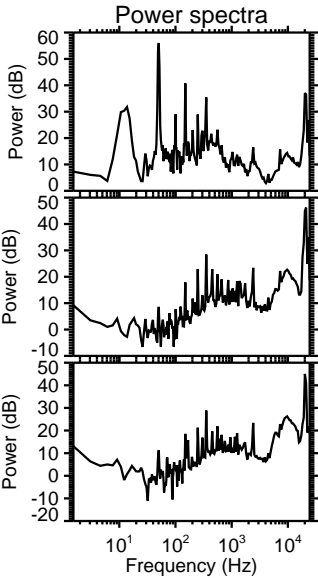
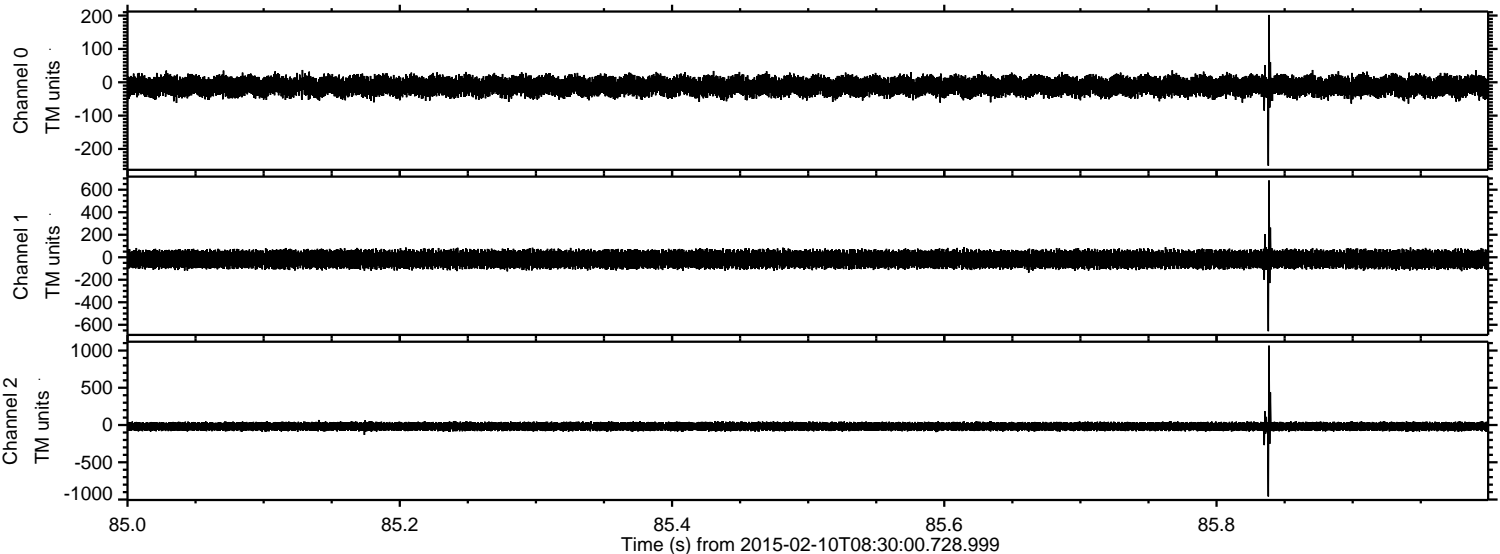

Processed Thu Feb 19 13:57:32 2015 by ELM ver.2012-10-06 from 001__elm20150210_082959__dat00.bin

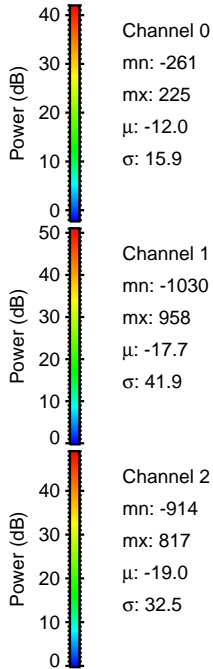
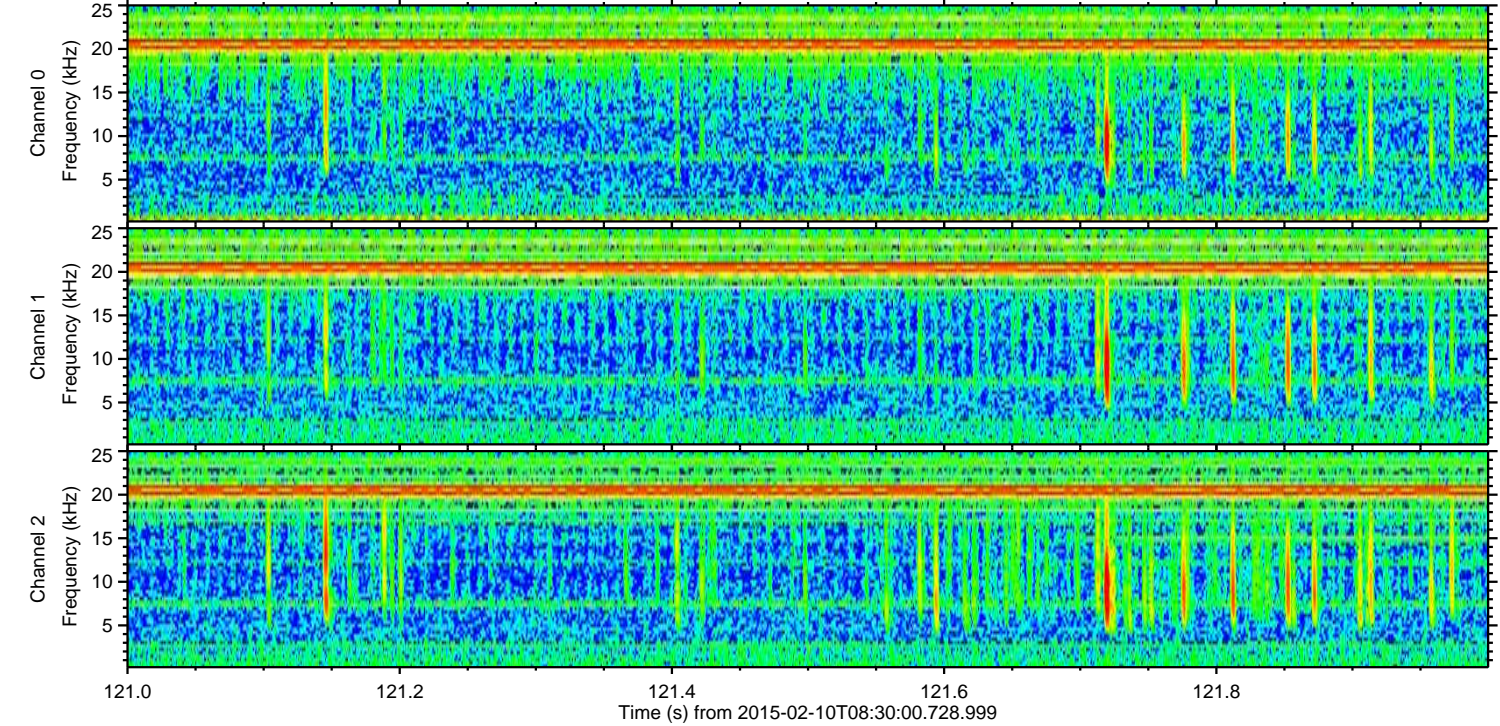
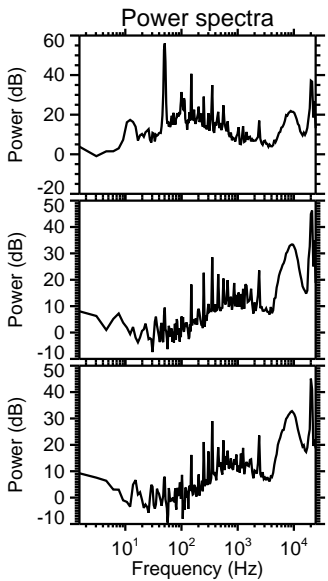
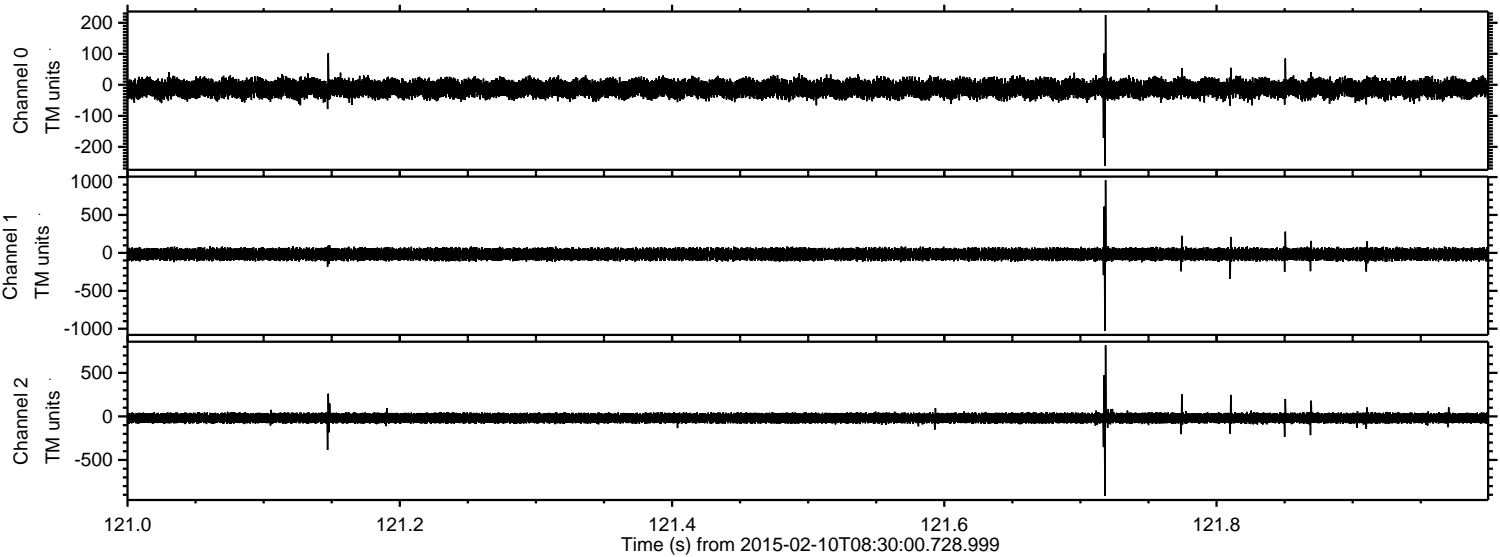

Processed Thu Feb 19 13:57:34 2015 by ELM ver.2012-10-06 from 001__elm20150210_082959__dat00.bin

