

# ELMAVAN 3D WAVEFORMS (Measured data sampled at 50 kHz) 49807 packets of 144 samples from 2015-02-10T05:14:55.200.000.

Processed Thu Feb 19 12:48:45 2015 by ELM ver.2012-10-06 from 001\_\_elm20150210\_051454\_\_dat00.bin

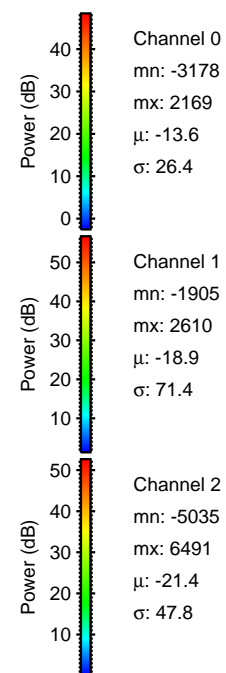

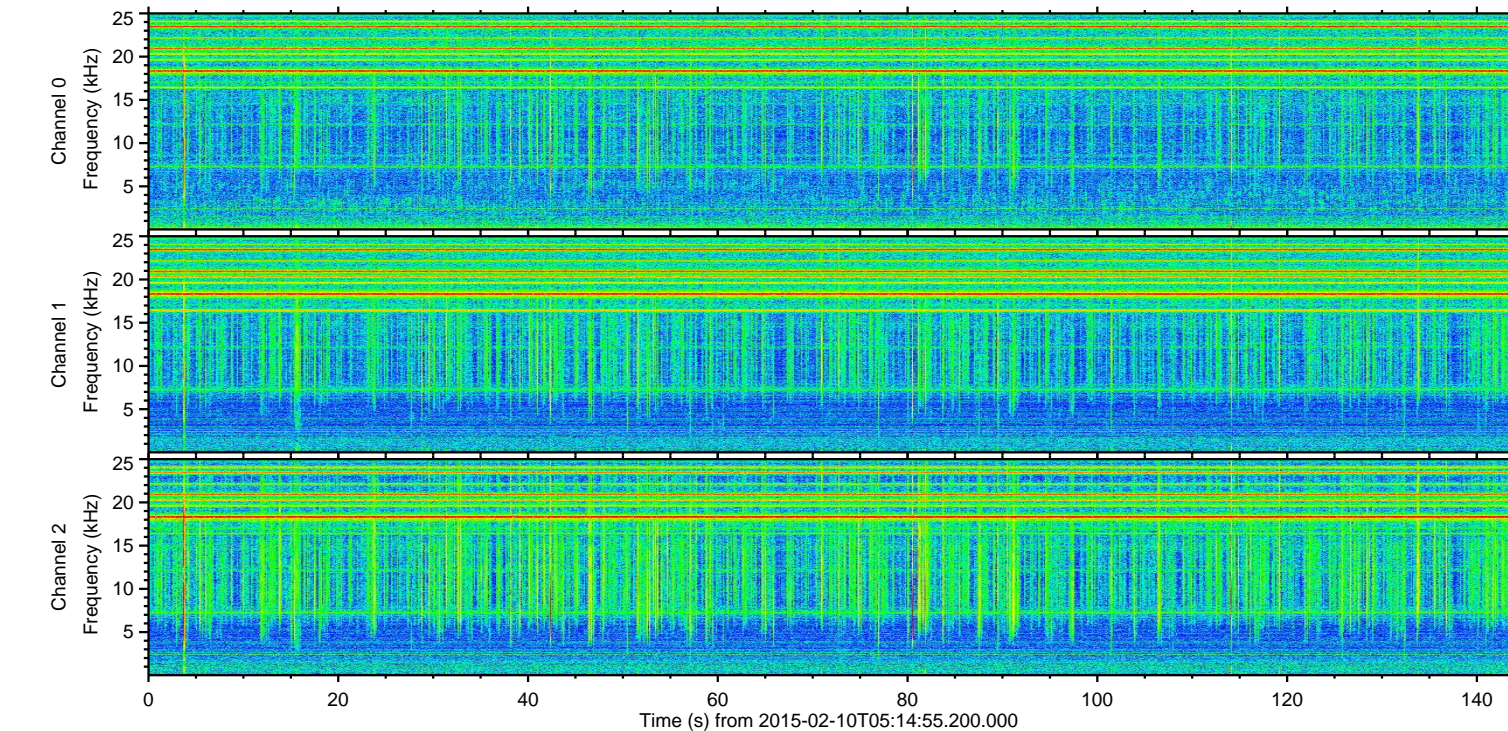
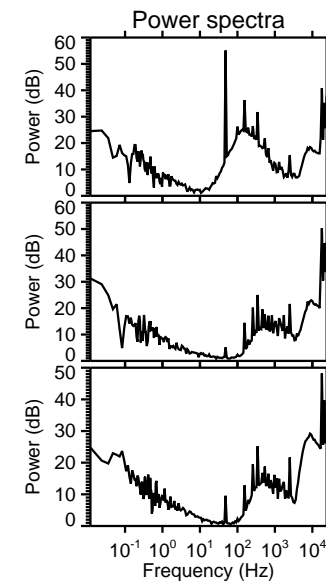
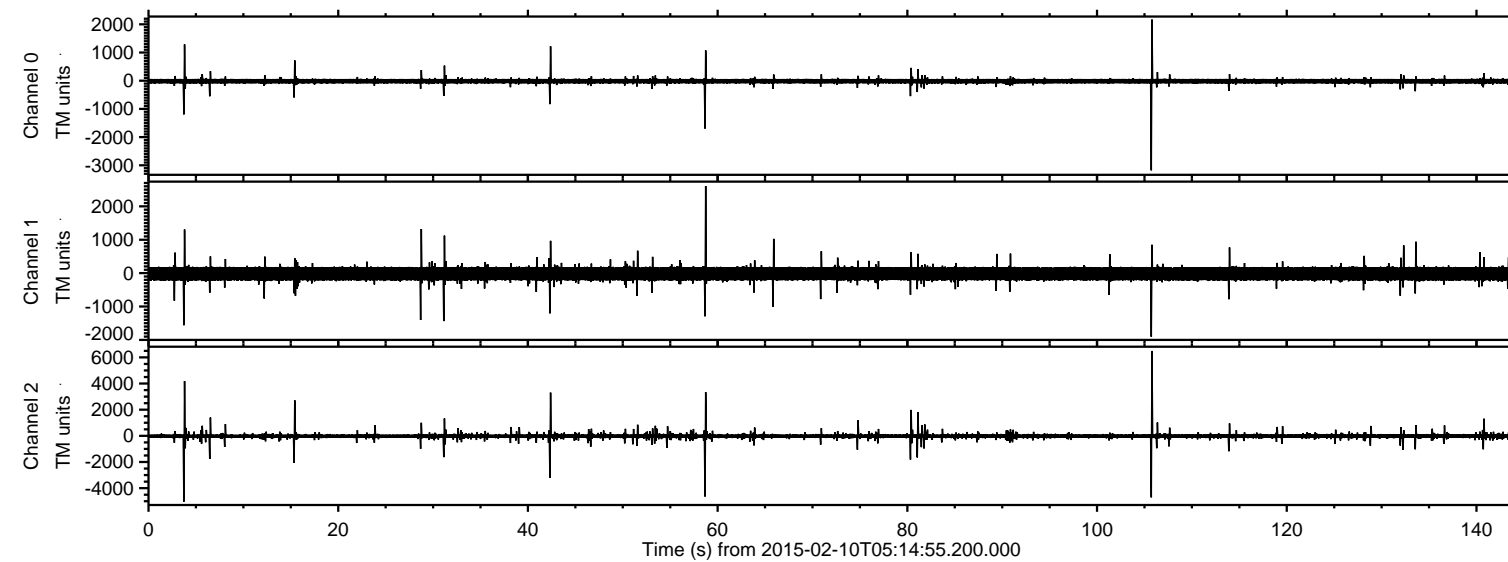

ELMAVAN 3D WAVEFORMS (Measured data sampled at 50 kHz) 49807 packets of 144 samples from 2015-02-10T05:14:55.200.000. Part 106/144

Processed Thu Feb 19 12:49:03 2015 by ELM ver.2012-10-06 from 001\_\_elm20150210\_051454\_\_dat00.bin

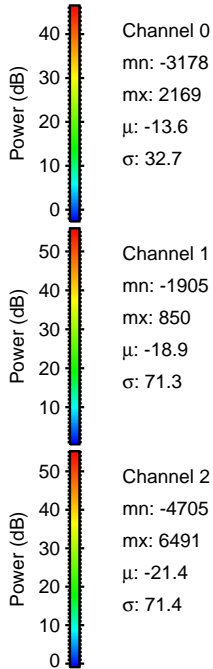
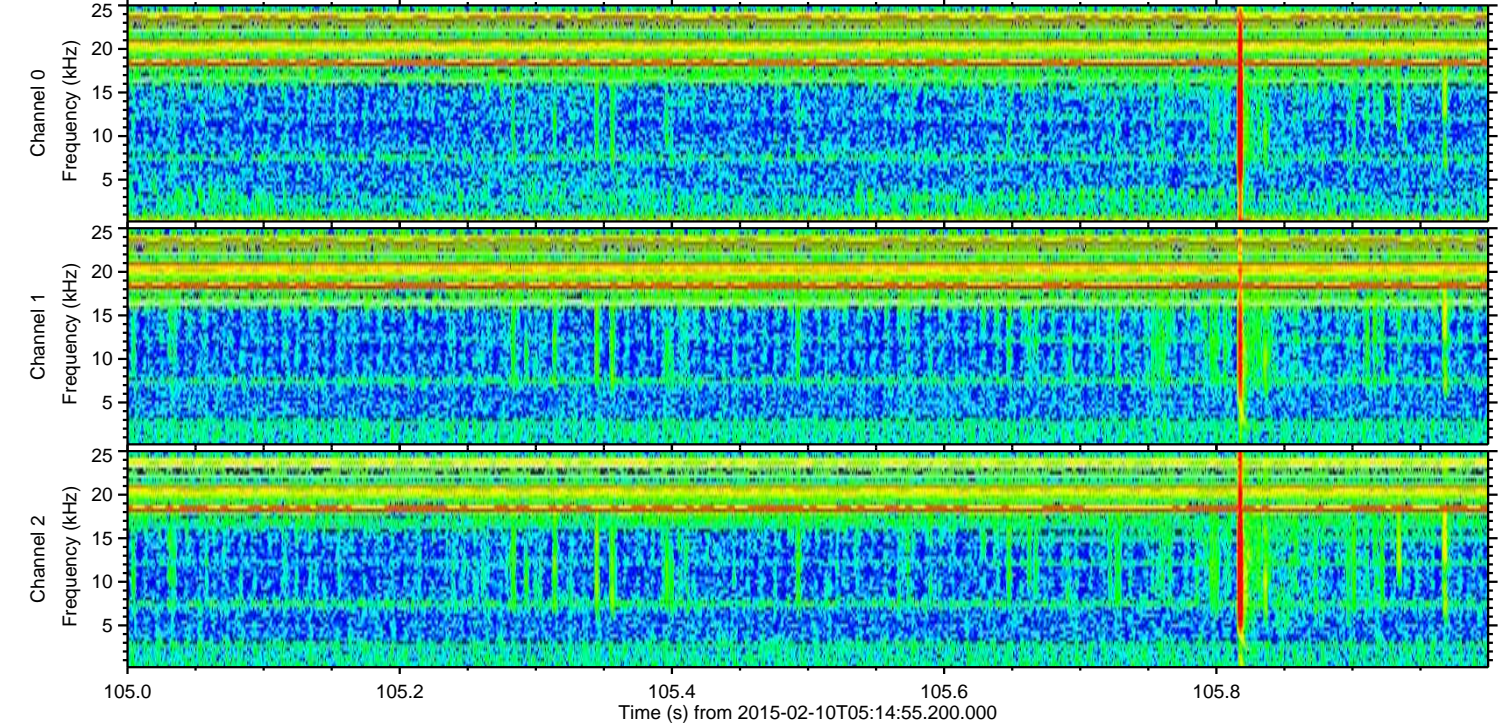
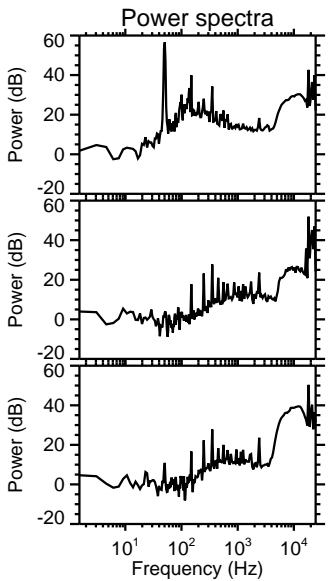
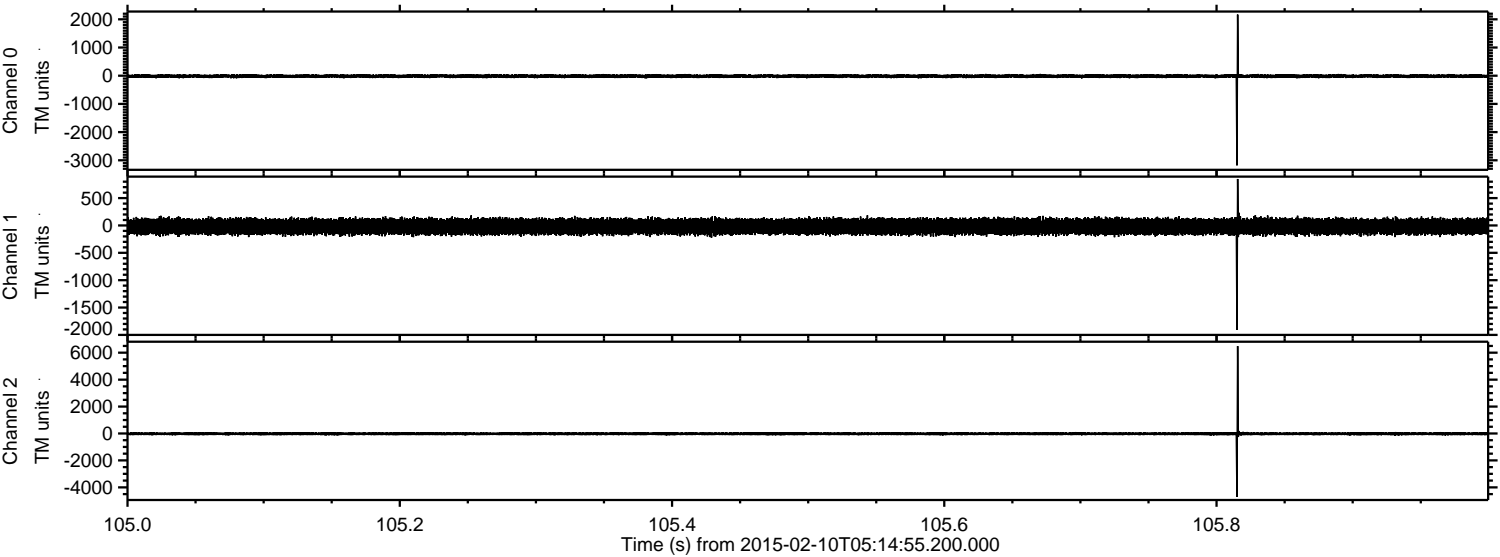

Channel 0  
mn: -3178  
mx: 2169  
 $\mu$ : -13.6  
 $\sigma$ : 32.7

Channel 1  
mn: -1905  
mx: 850  
 $\mu$ : -18.9  
 $\sigma$ : 71.3

Channel 2  
mn: -4705  
mx: 6491  
 $\mu$ : -21.4  
 $\sigma$ : 71.4



Processed Thu Feb 19 12:49:04 2015 by ELM ver.2012-10-06 from 001\_\_elm20150210\_051454\_\_dat00.bin

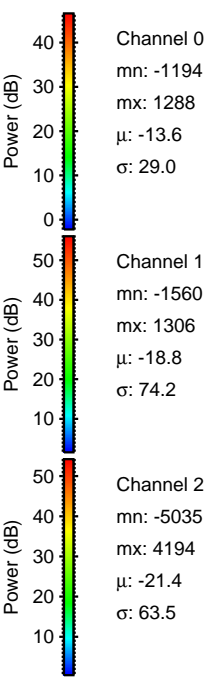
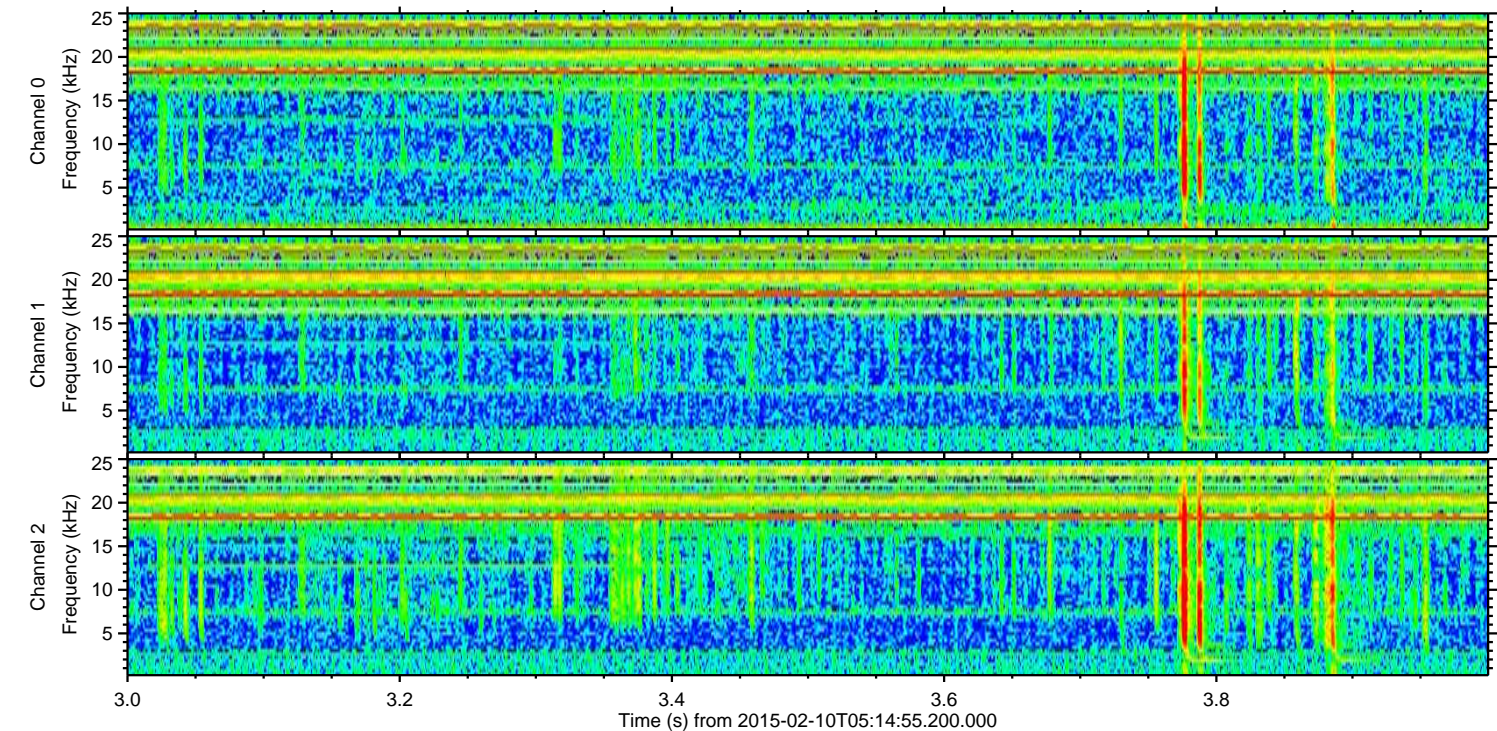
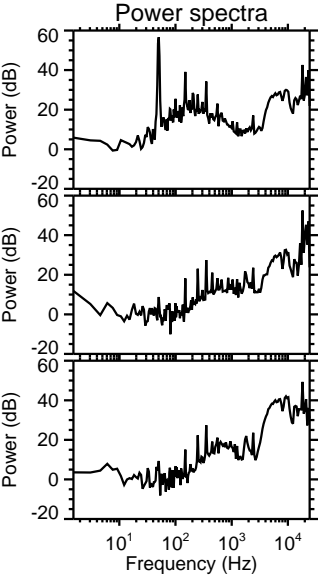
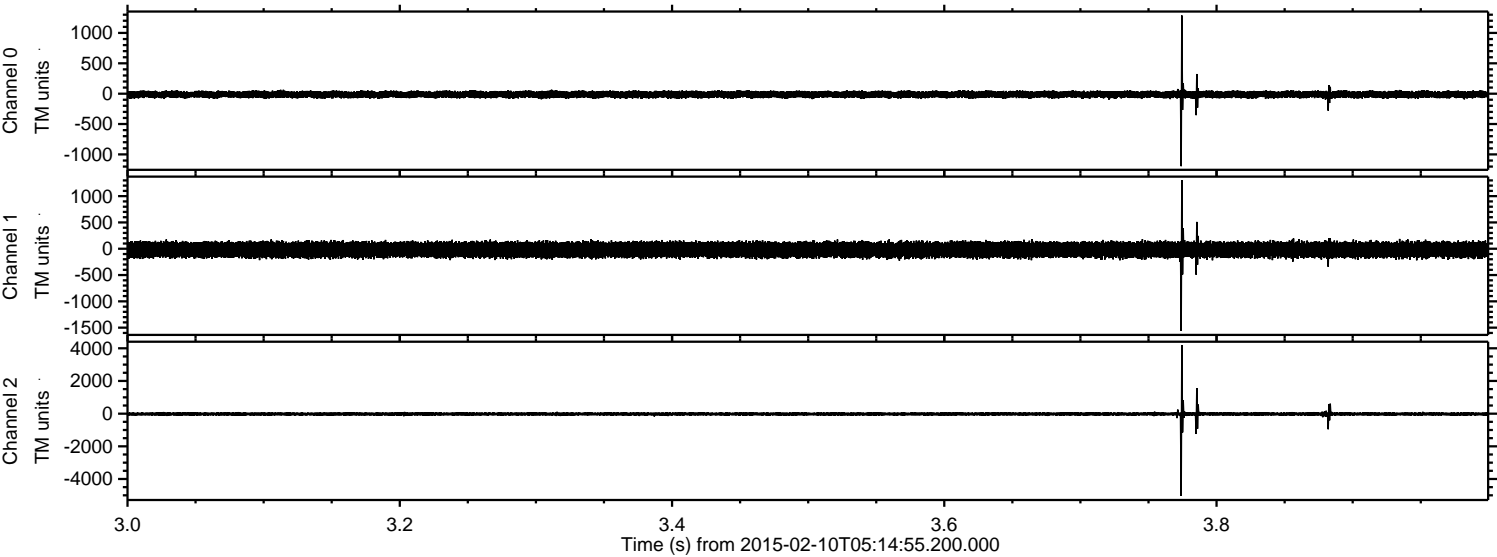



ELMAVAN 3D WAVEFORMS (Measured data sampled at 50 kHz) 49807 packets of 144 samples from 2015-02-10T05:14:55.200.000. Part 59/144

Processed Thu Feb 19 12:49:05 2015 by ELM ver.2012-10-06 from 001\_\_elm20150210\_051454\_\_dat00.bin

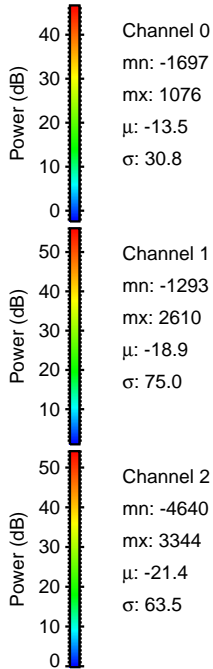
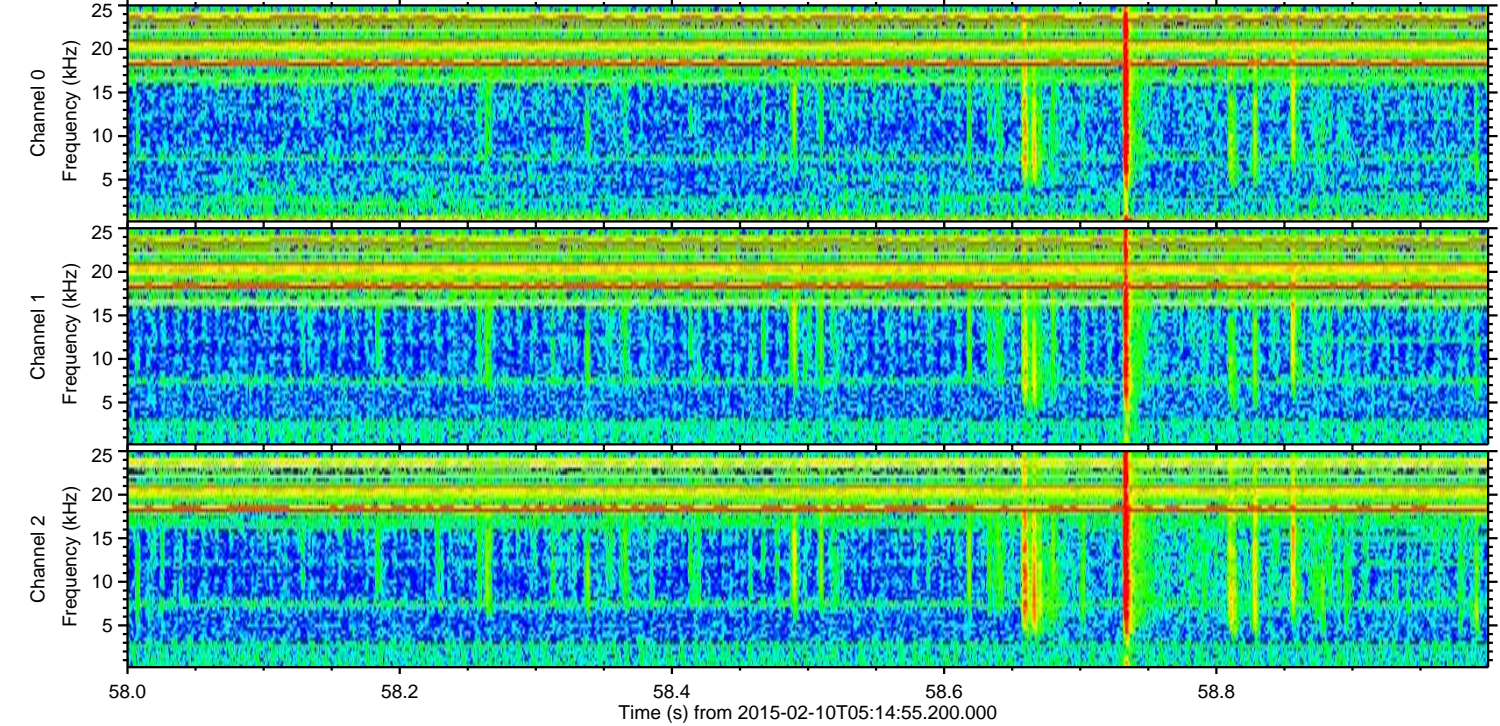
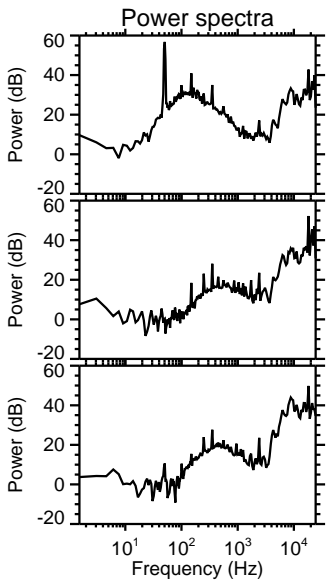
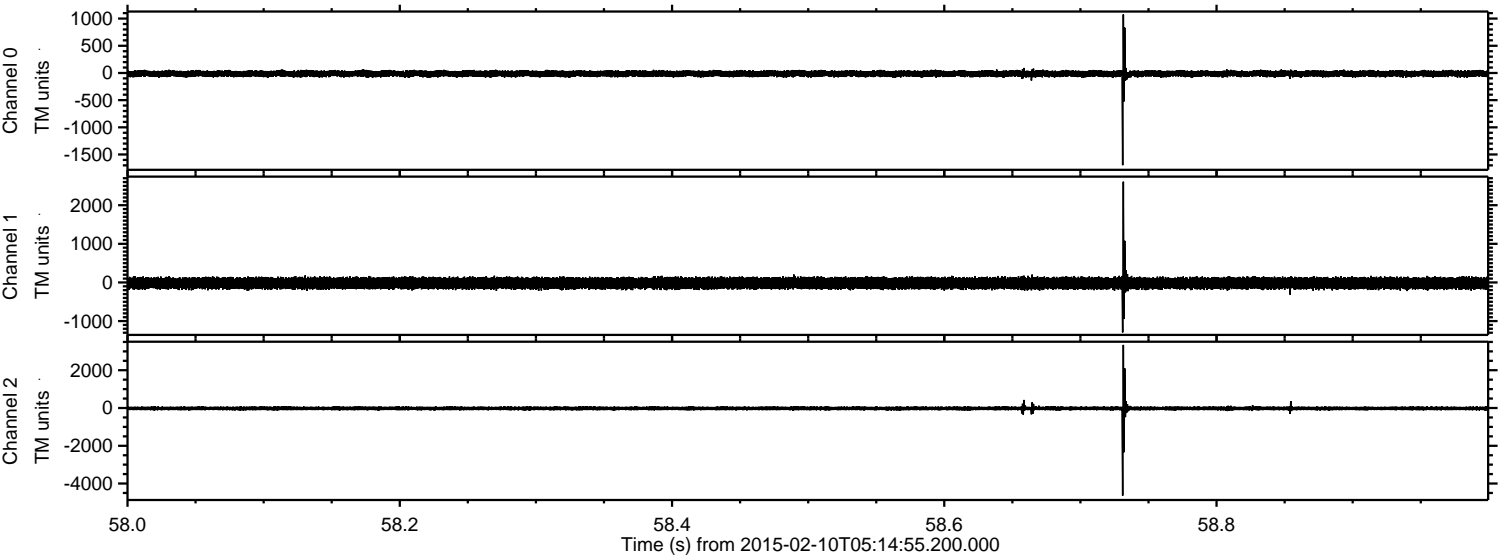



Processed Thu Feb 19 12:49:06 2015 by ELM ver.2012-10-06 from 001\_\_elm20150210\_051454\_\_dat00.bin

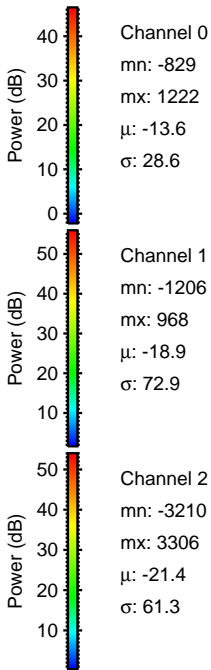
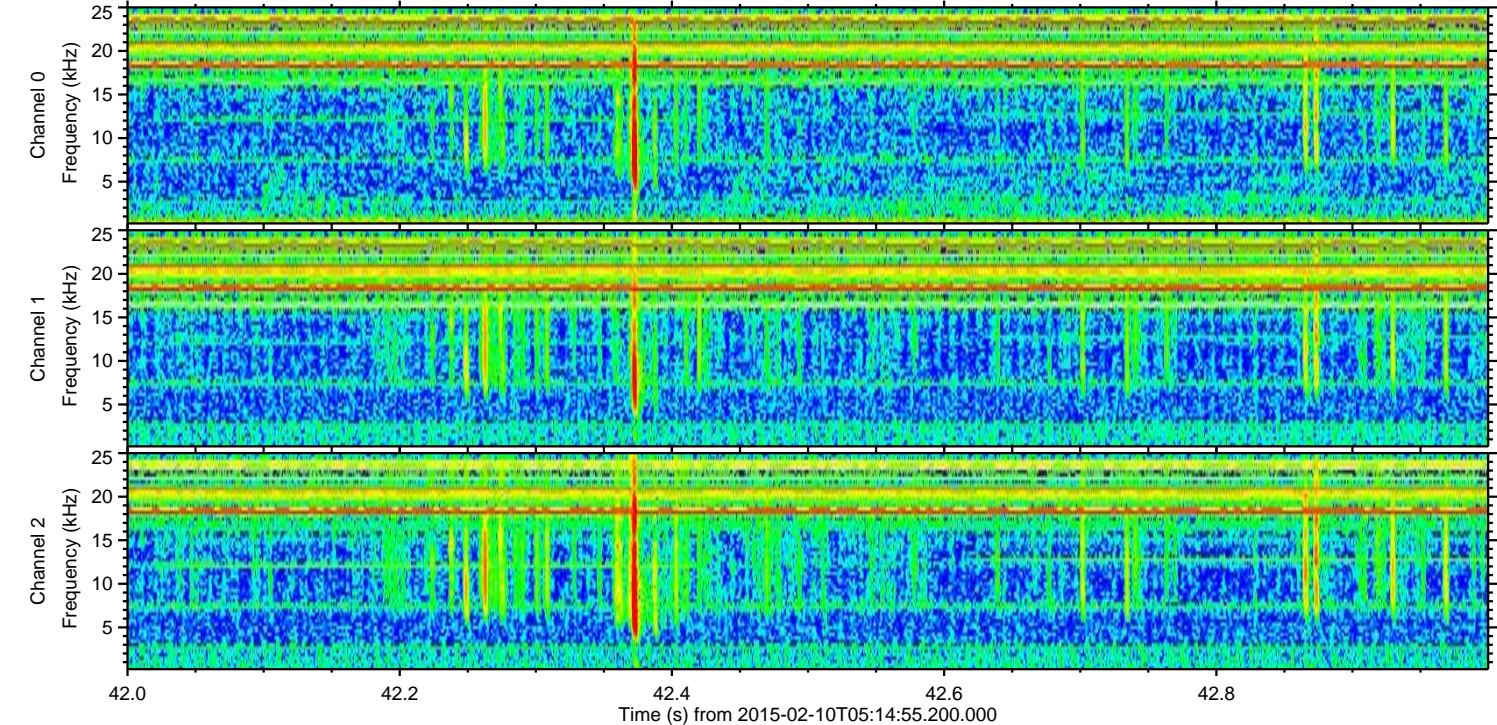
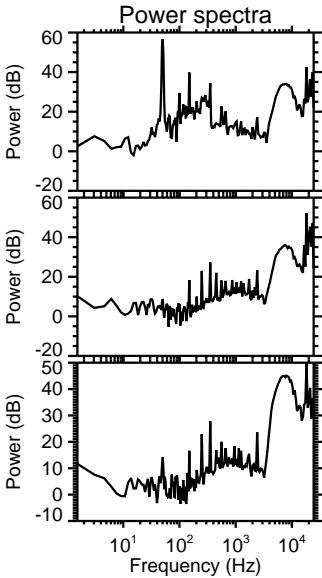
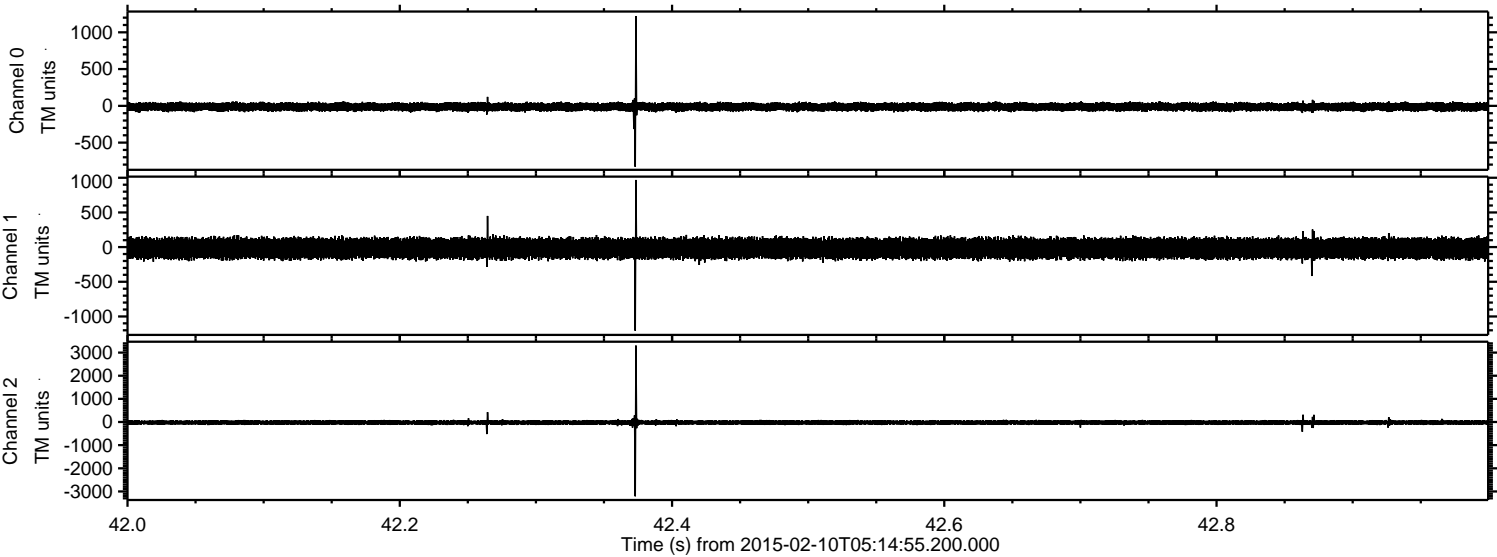



Processed Thu Feb 19 12:49:07 2015 by ELM ver.2012-10-06 from 001\_\_elm20150210\_051454\_\_dat00.bin

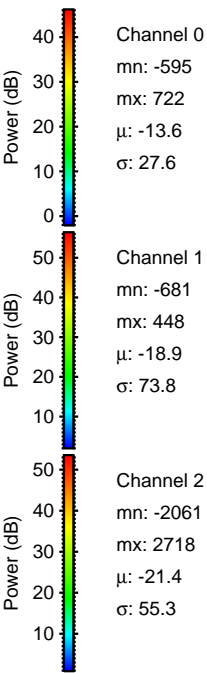
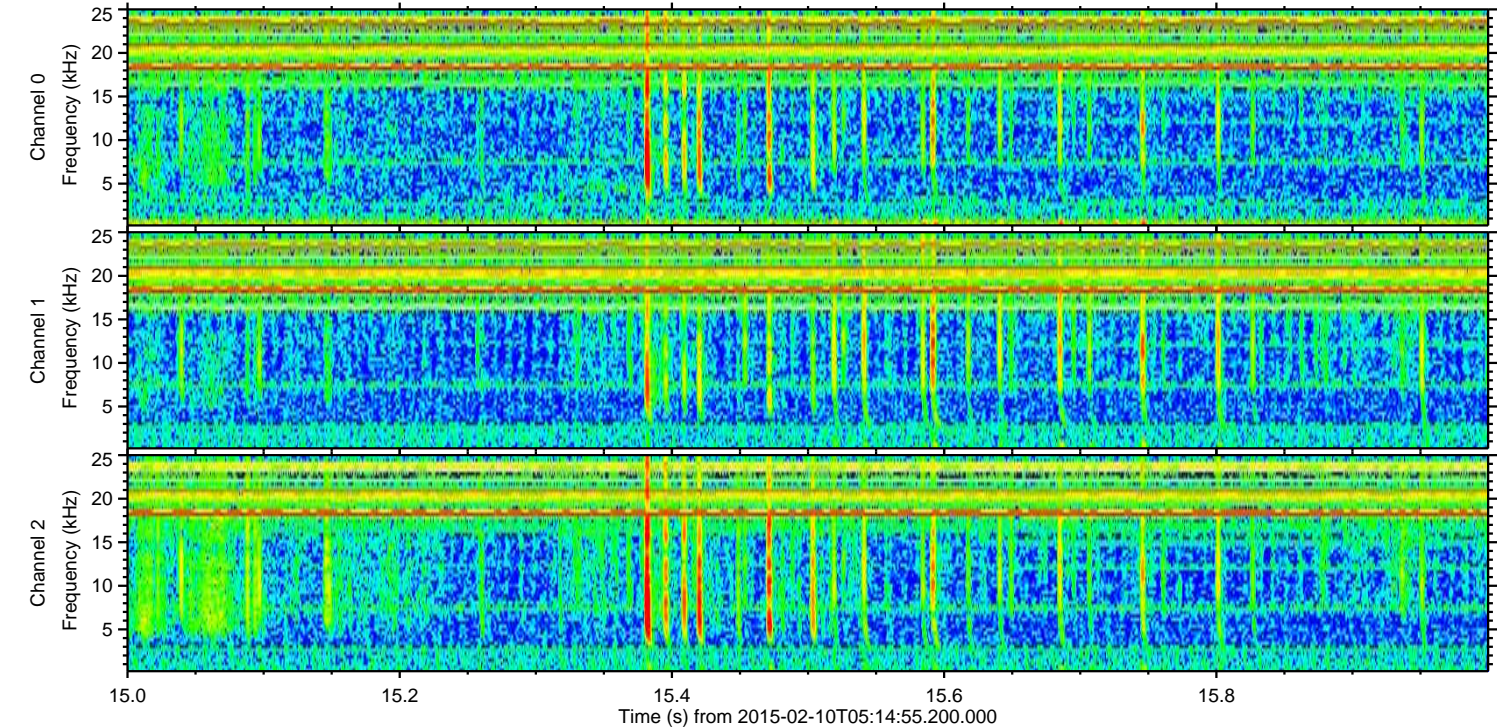
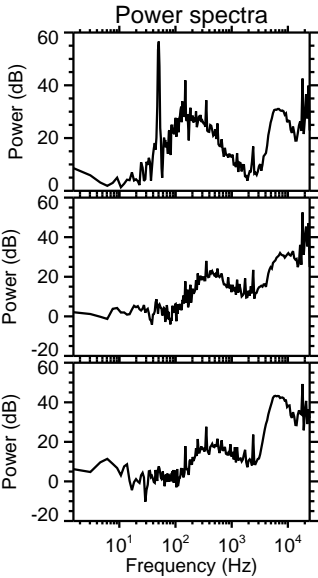
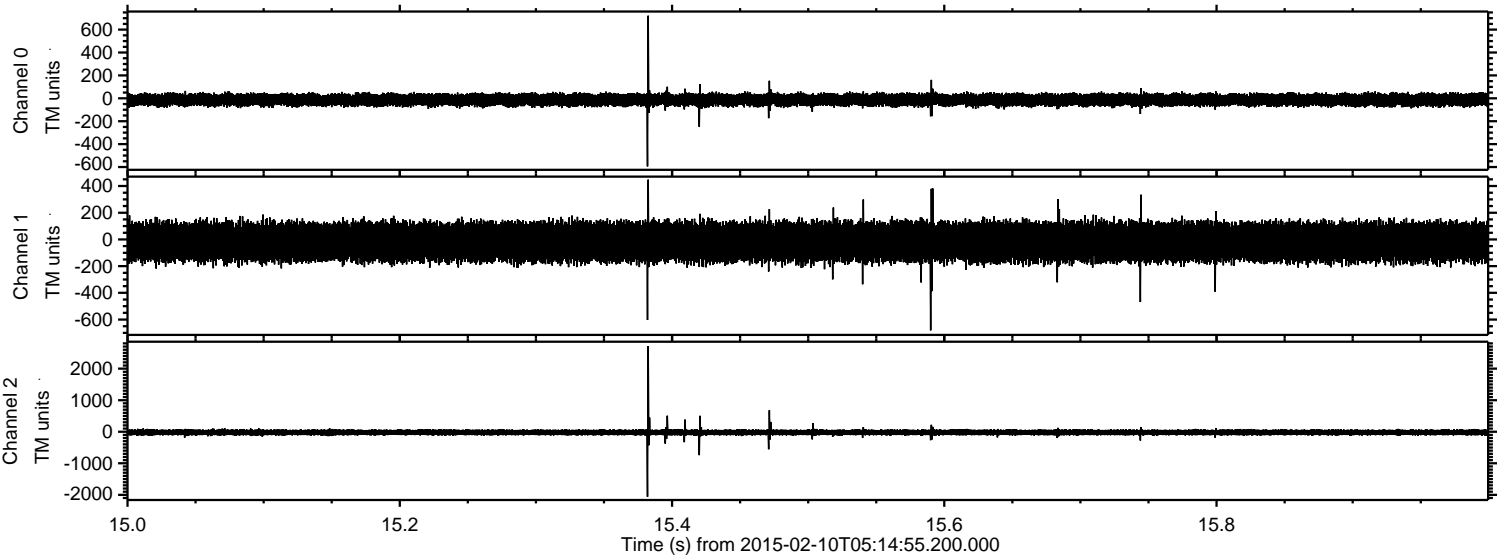



Processed Thu Feb 19 12:49:09 2015 by ELM ver.2012-10-06 from 001\_\_elm20150210\_051454\_\_dat00.bin

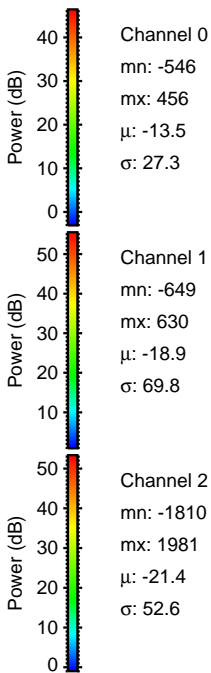
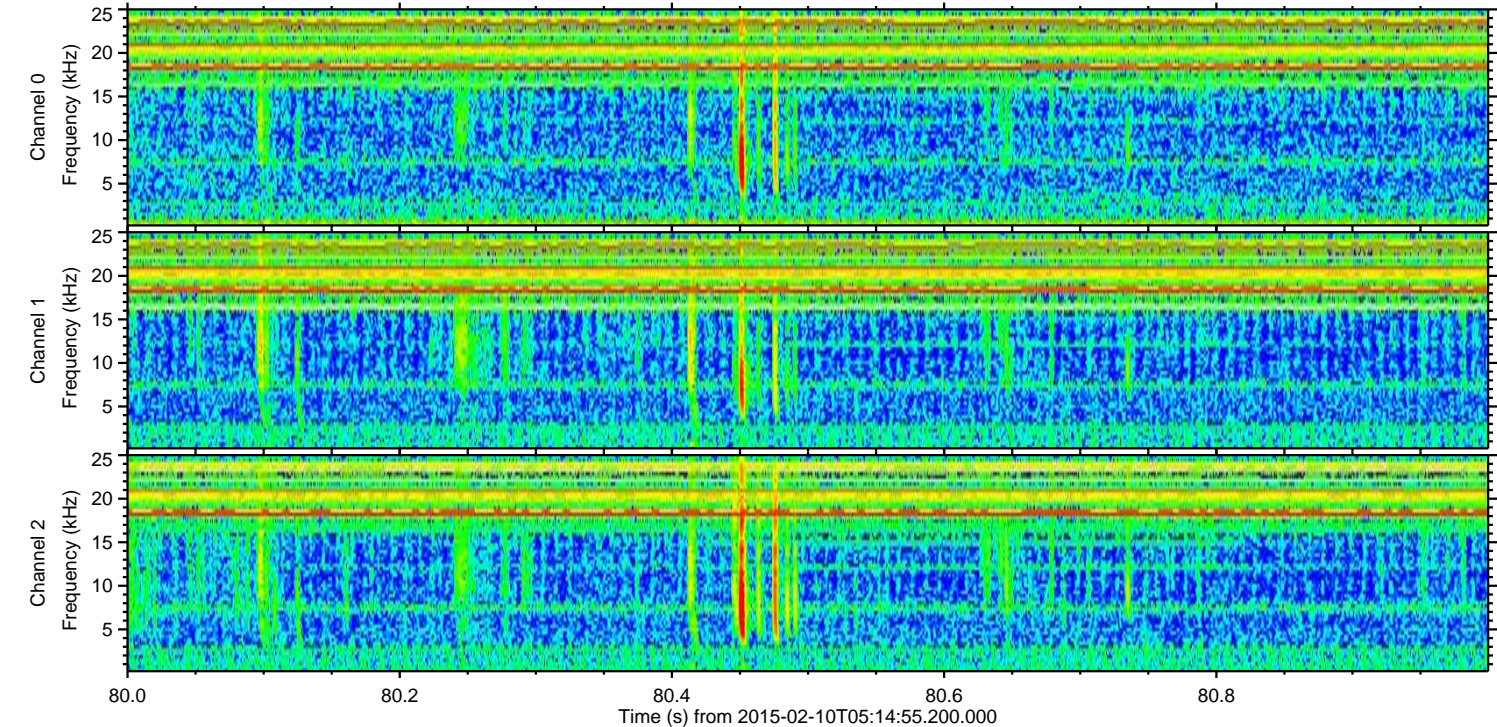
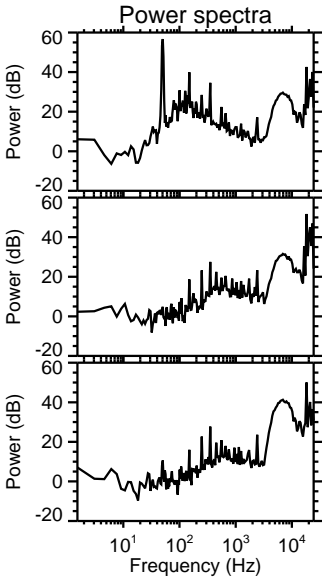
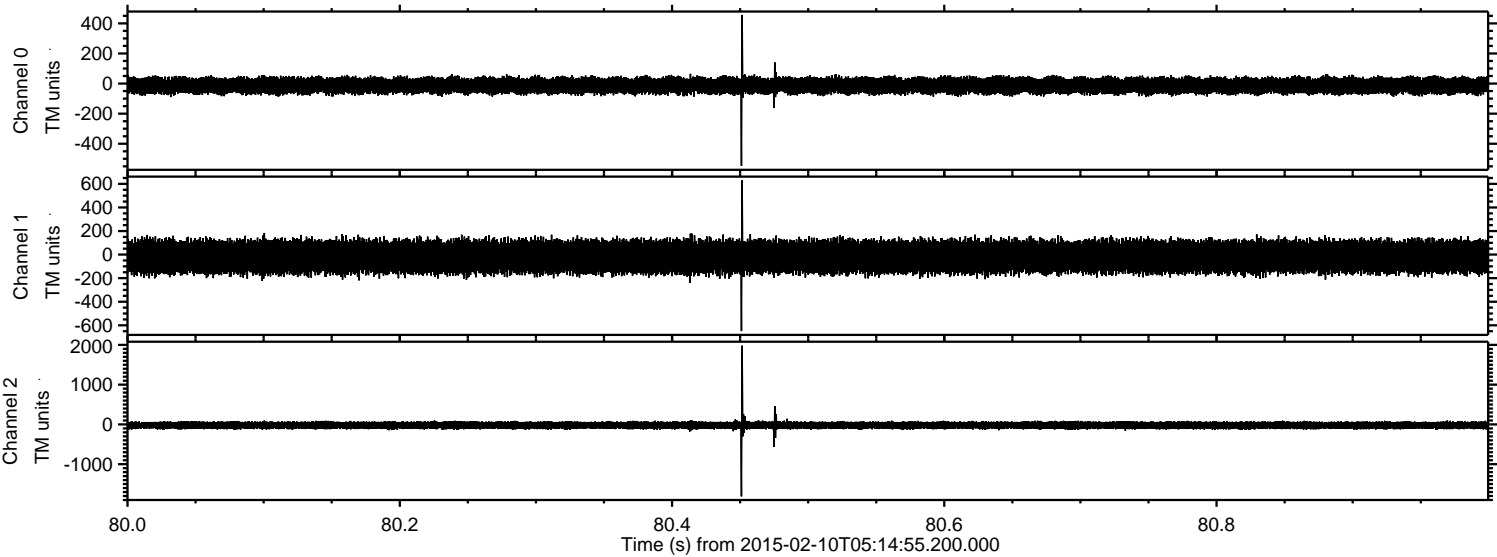



ELMAVAN 3D WAVEFORMS (Measured data sampled at 50 kHz) 49807 packets of 144 samples from 2015-02-10T05:14:55.200.000. Part 82/144

Processed Thu Feb 19 12:49:12 2015 by ELM ver.2012-10-06 from 001\_\_elm20150210\_051454\_\_dat00.bin

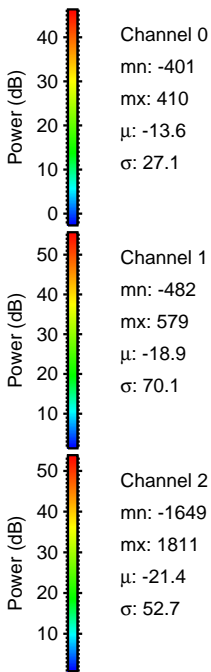
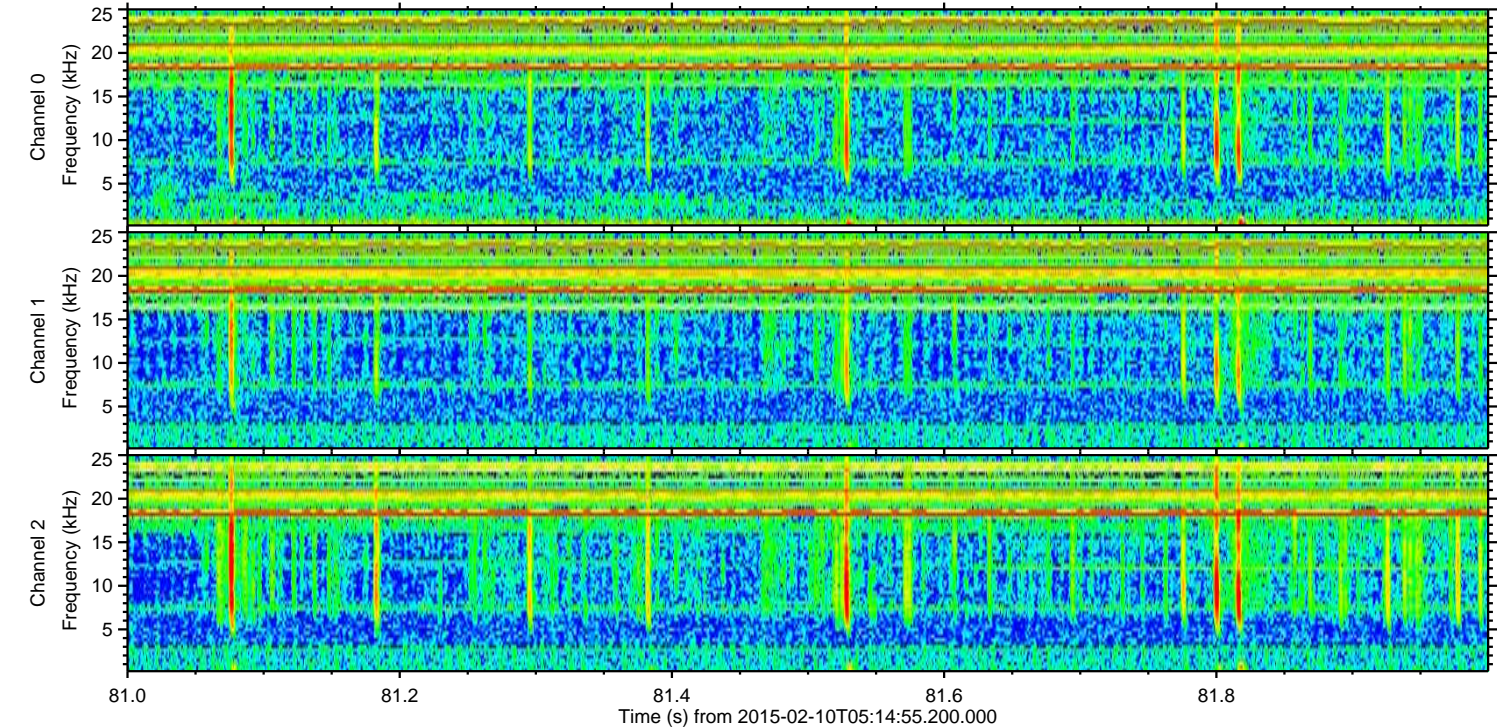
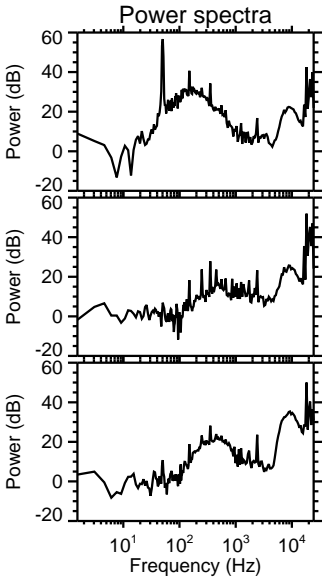
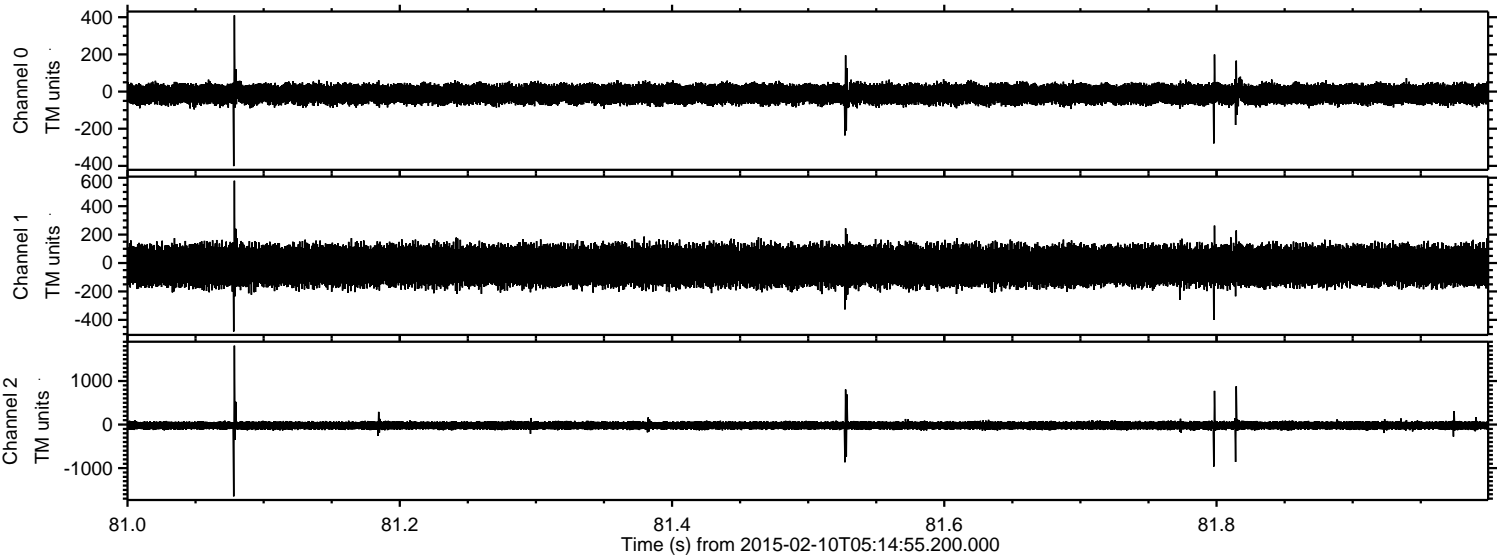



Processed Thu Feb 19 12:49:14 2015 by ELM ver.2012-10-06 from 001\_\_elm20150210\_051454\_\_dat00.bin

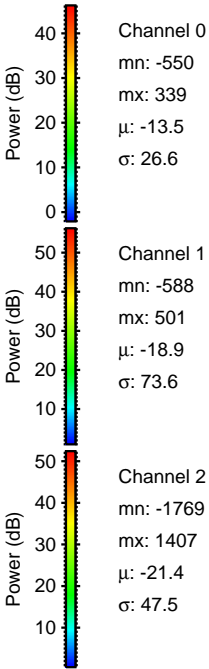
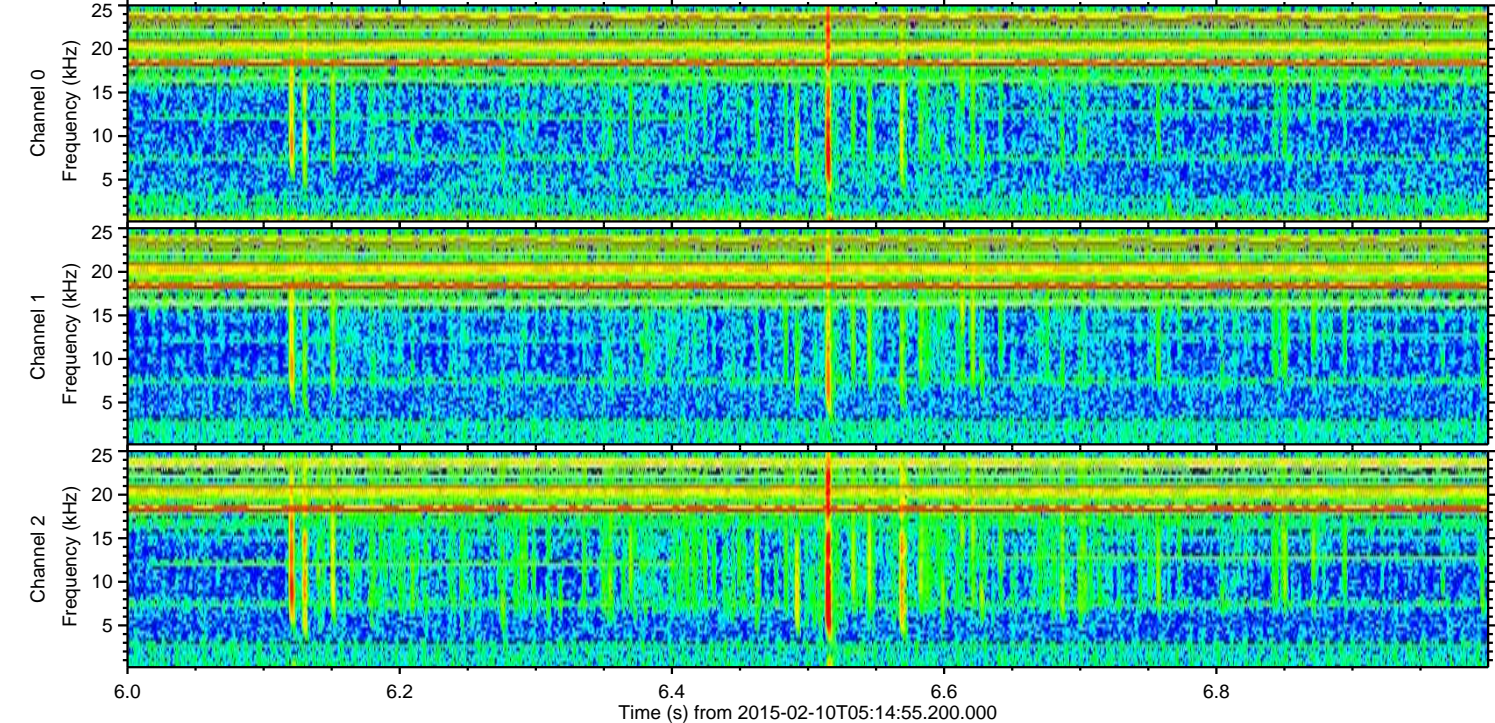
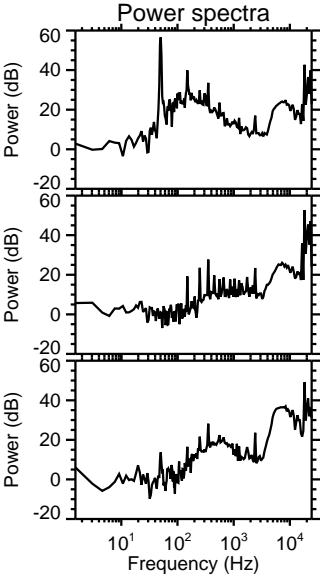
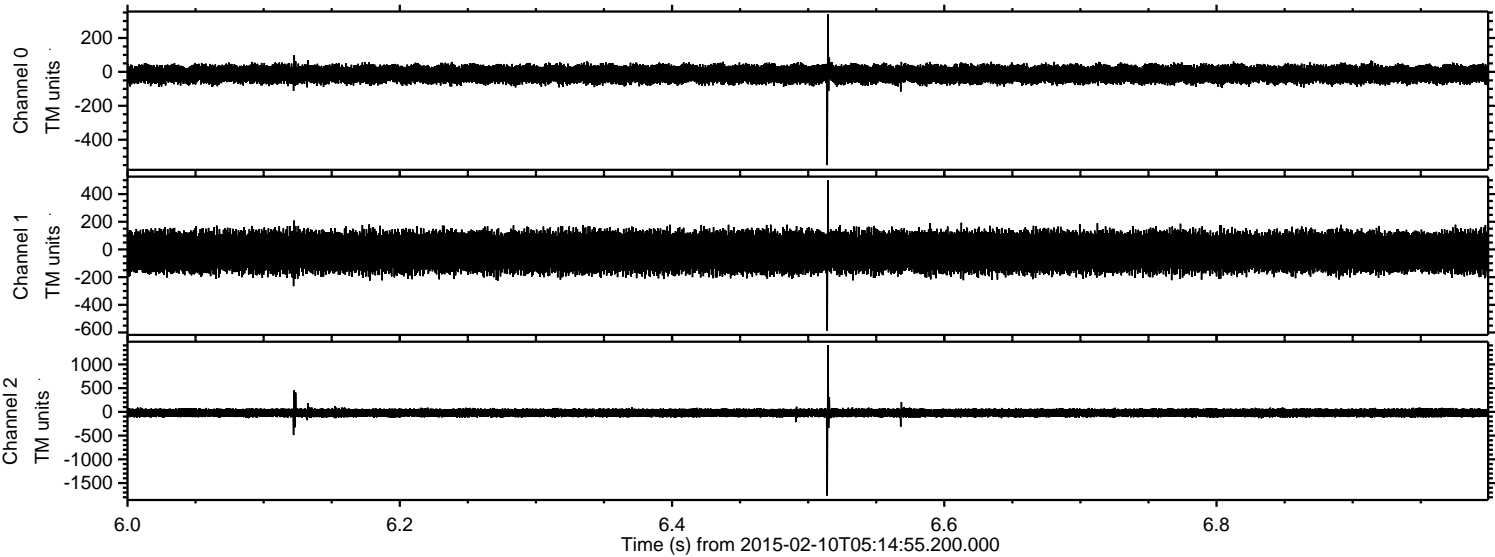



Processed Thu Feb 19 12:49:15 2015 by ELM ver.2012-10-06 from 001\_\_elm20150210\_051454\_\_dat00.bin

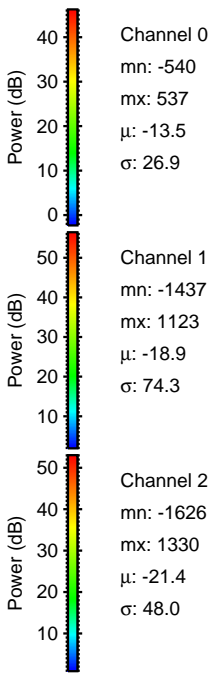
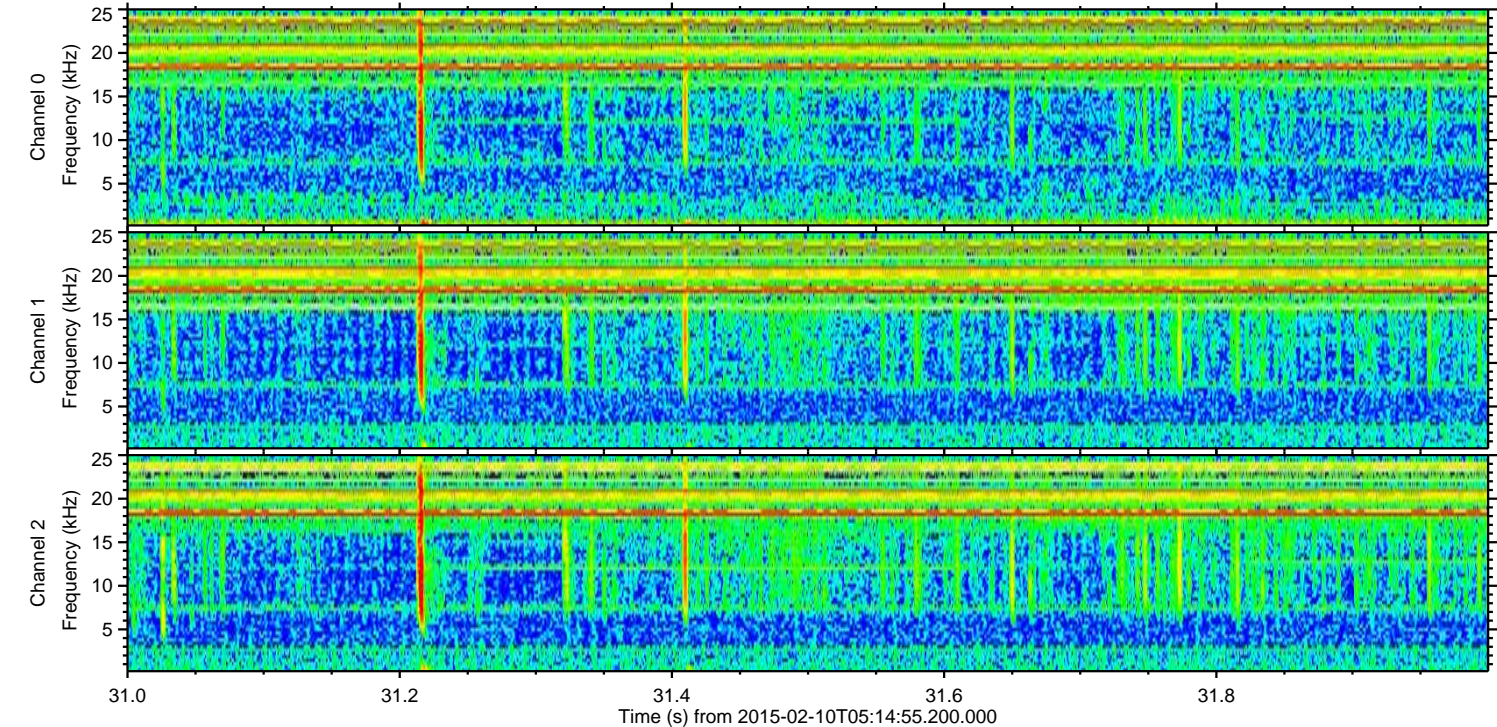
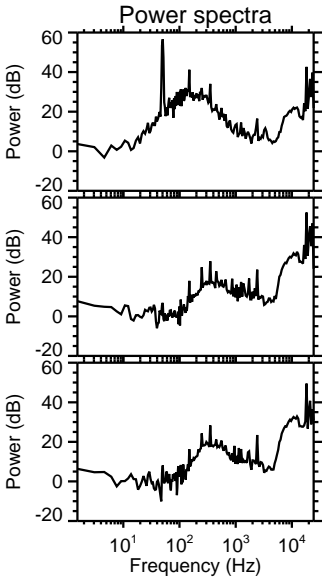
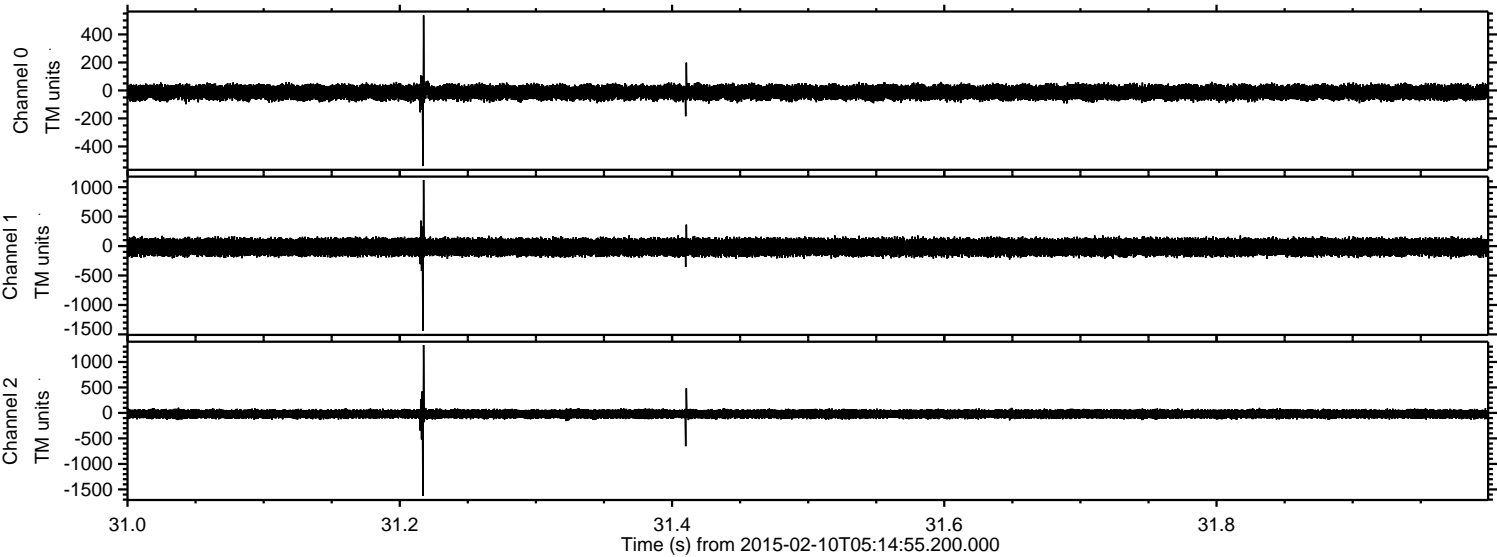

Channel 0  
mn: -540  
mx: 537  
 $\mu$ : -13.5  
 $\sigma$ : 26.9

Channel 1  
mn: -1437  
mx: 1123  
 $\mu$ : -18.9  
 $\sigma$ : 74.3

Channel 2  
mn: -1626  
mx: 1330  
 $\mu$ : -21.4  
 $\sigma$ : 48.0



Processed Thu Feb 19 12:49:16 2015 by ELM ver.2012-10-06 from 001\_\_elm20150210\_051454\_\_dat00.bin

