

ELMAVAN 3D WAVEFORMS (Measured data sampled at 50 kHz) 49747 packets of 144 samples from 2015-02-10T04:29:53.917.000.

Processed Thu Feb 19 12:31:35 2015 by ELM ver.2012-10-06 from 001__elm20150210_042952__dat00.bin

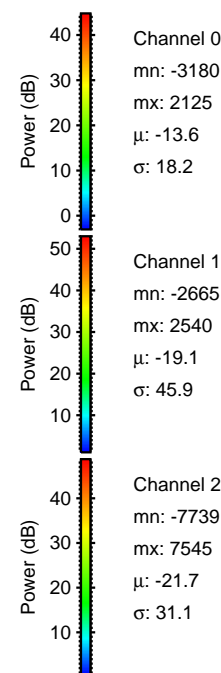

Processed Thu Feb 19 12:31:53 2015 by ELM ver.2012-10-06 from 001__elm20150210_042952__dat00.bin

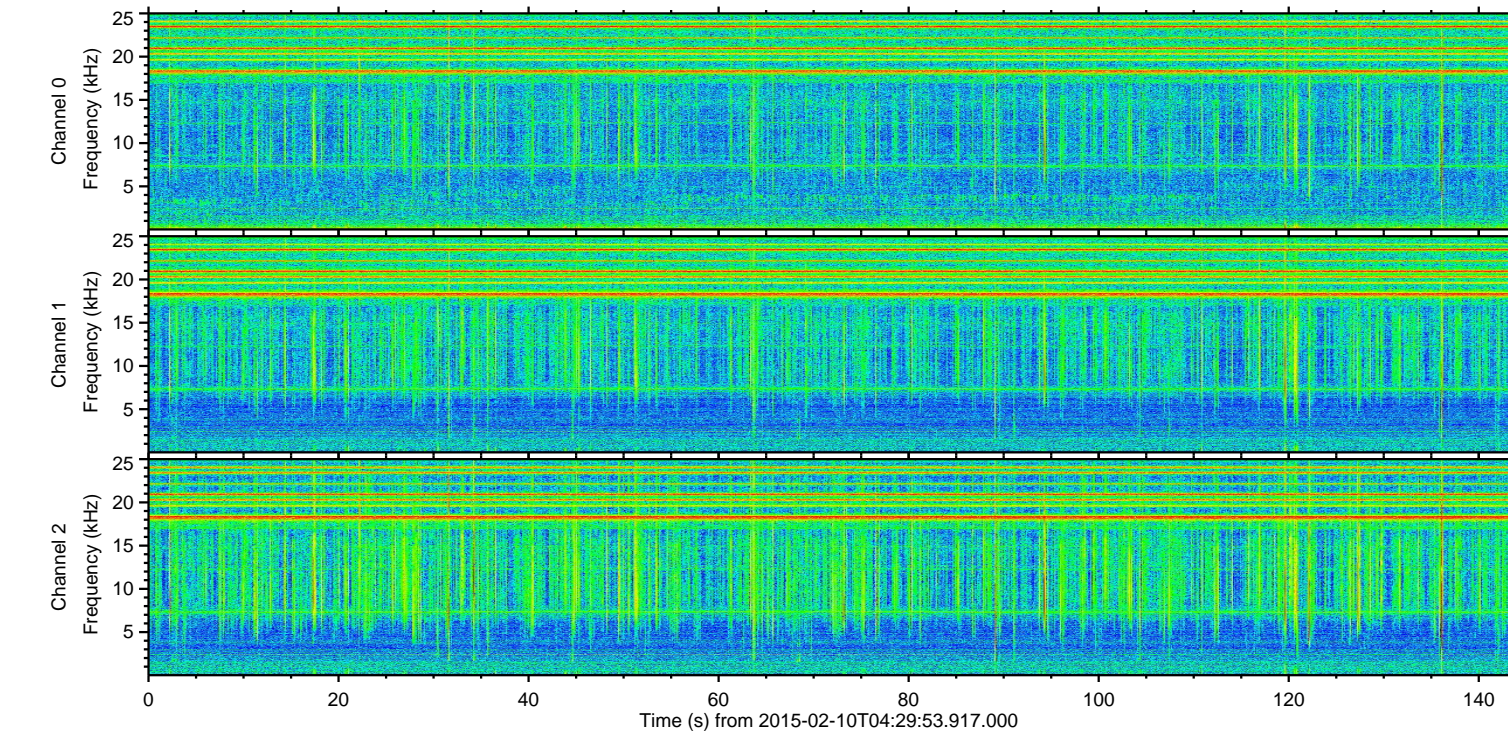
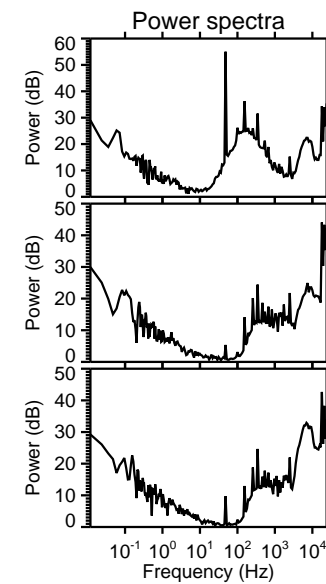
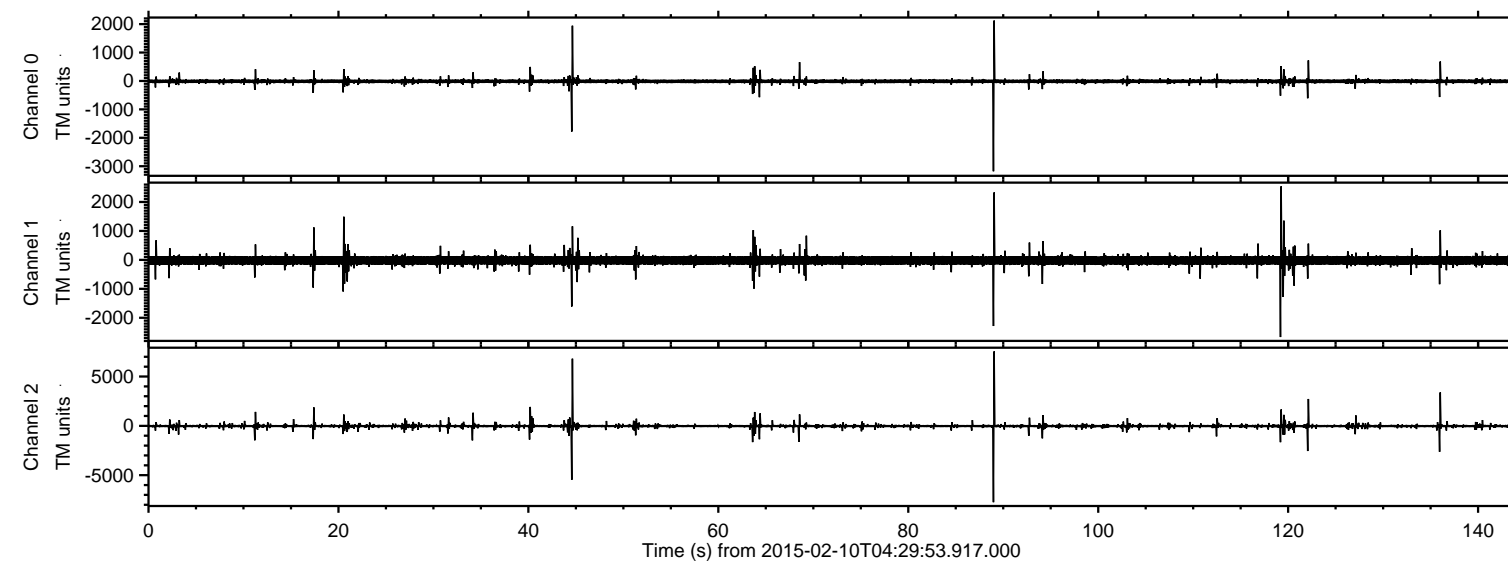
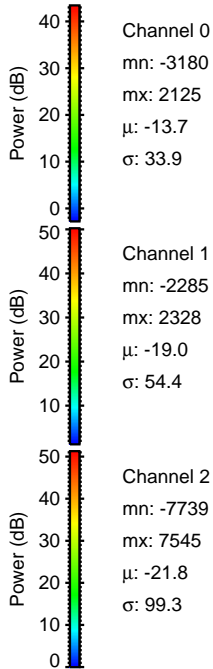
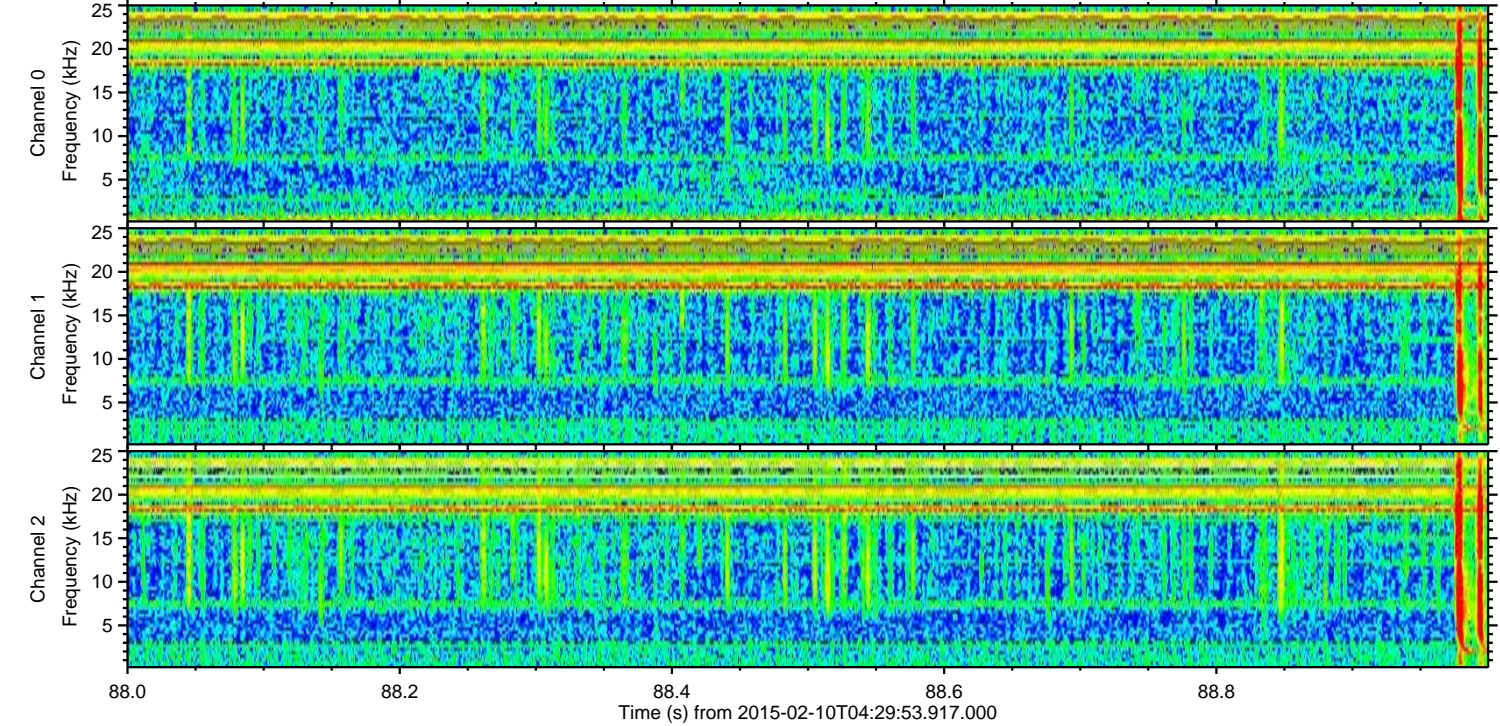
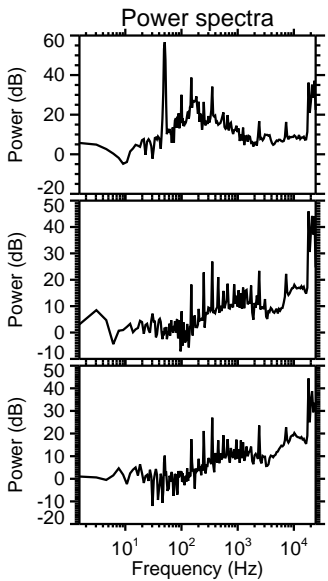
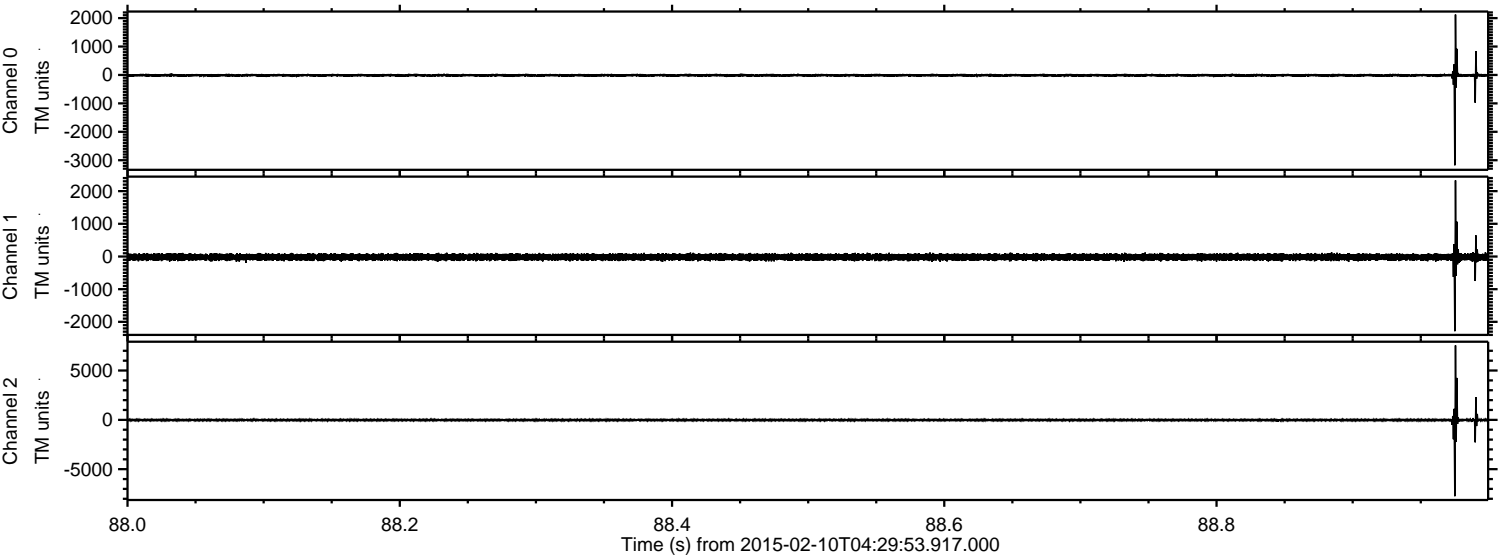

Channel 0
mn: -3180
mx: 2125
 μ : -13.7
 σ : 33.9

Channel 1
mn: -2285
mx: 2328
 μ : -19.0
 σ : 54.4

Channel 2
mn: -7739
mx: 7545
 μ : -21.8
 σ : 99.3

Processed Thu Feb 19 12:31:55 2015 by ELM ver.2012-10-06 from 001__elm20150210_042952__dat00.bin

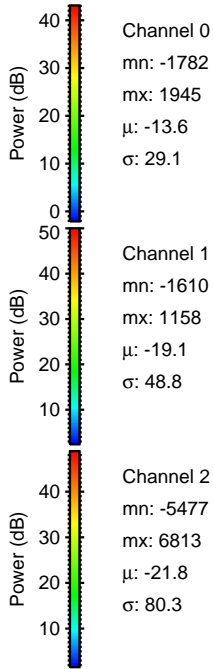
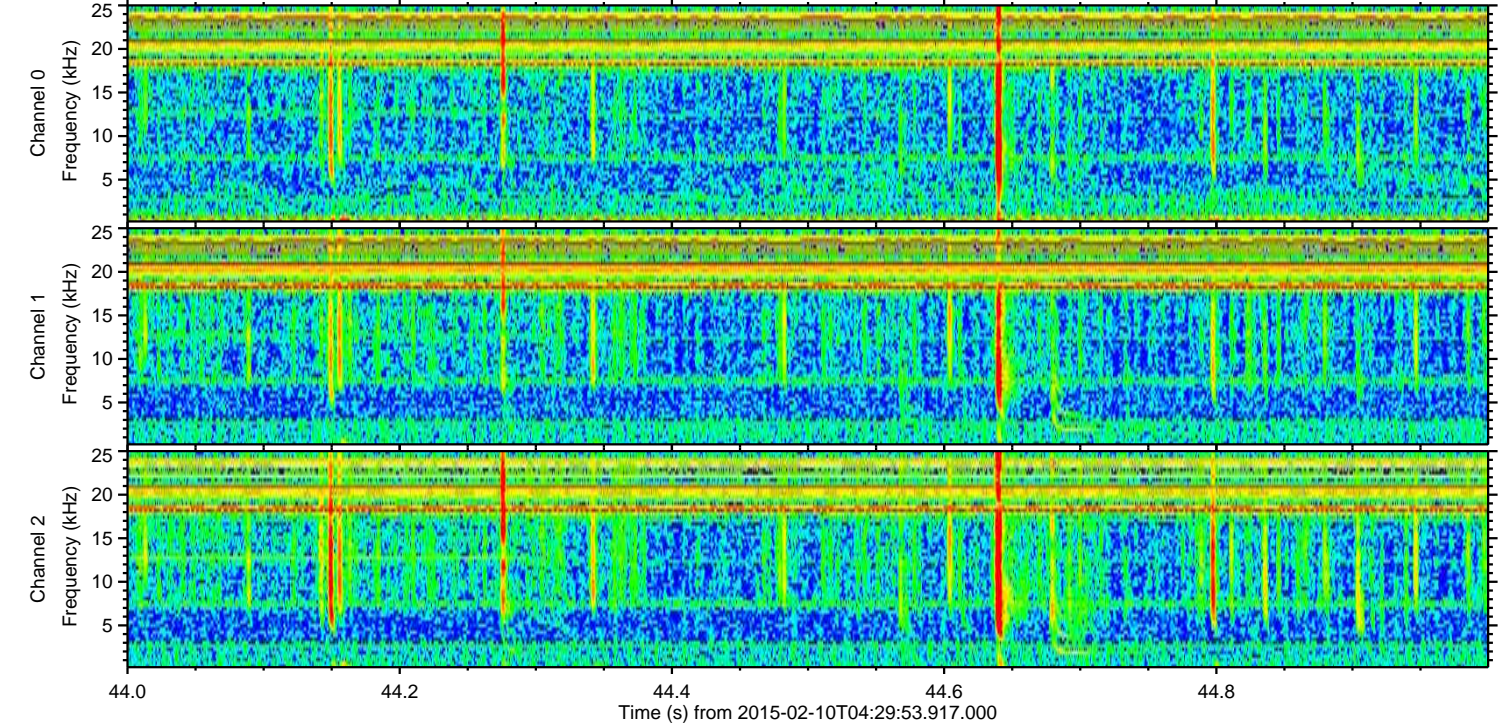
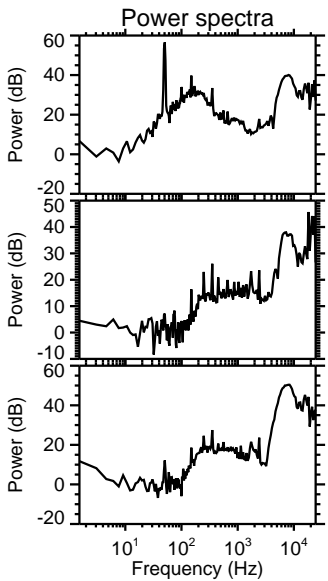
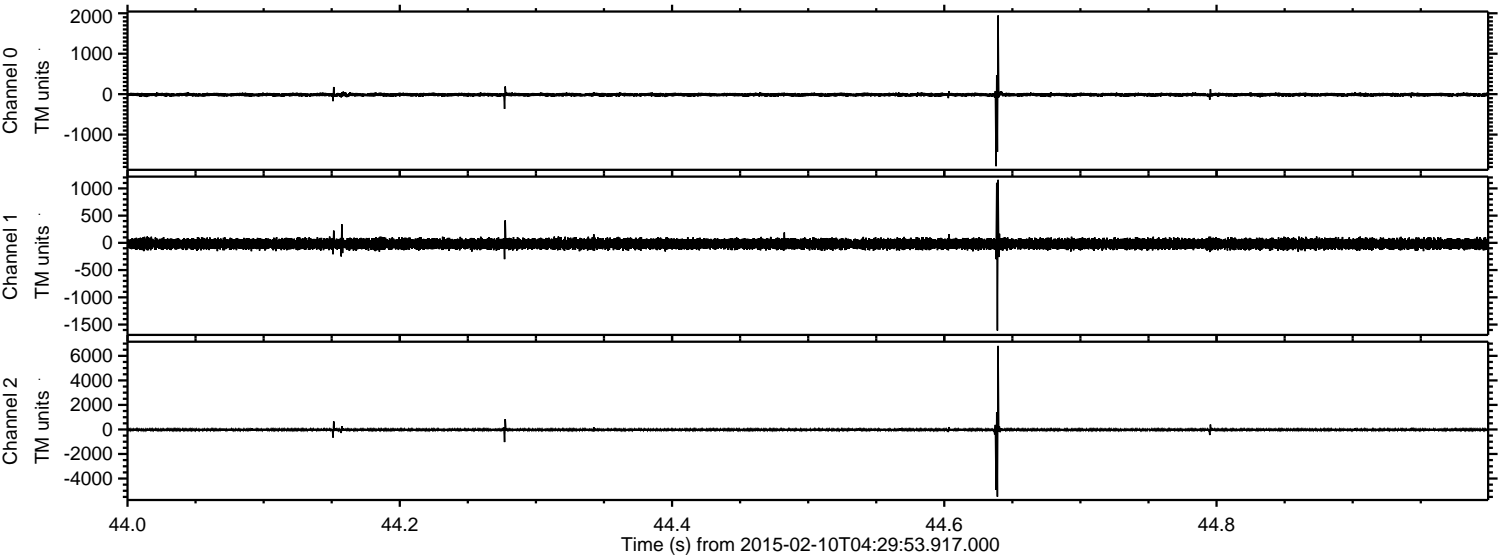

ELMAVAN 3D WAVEFORMS (Measured data sampled at 50 kHz) 49747 packets of 144 samples from 2015-02-10T04:29:53.917.000. Part 136/144

Processed Thu Feb 19 12:31:57 2015 by ELM ver.2012-10-06 from 001__elm20150210_042952__dat00.bin

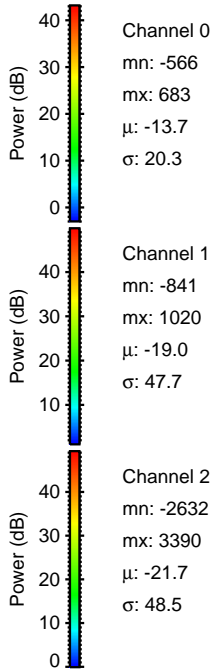
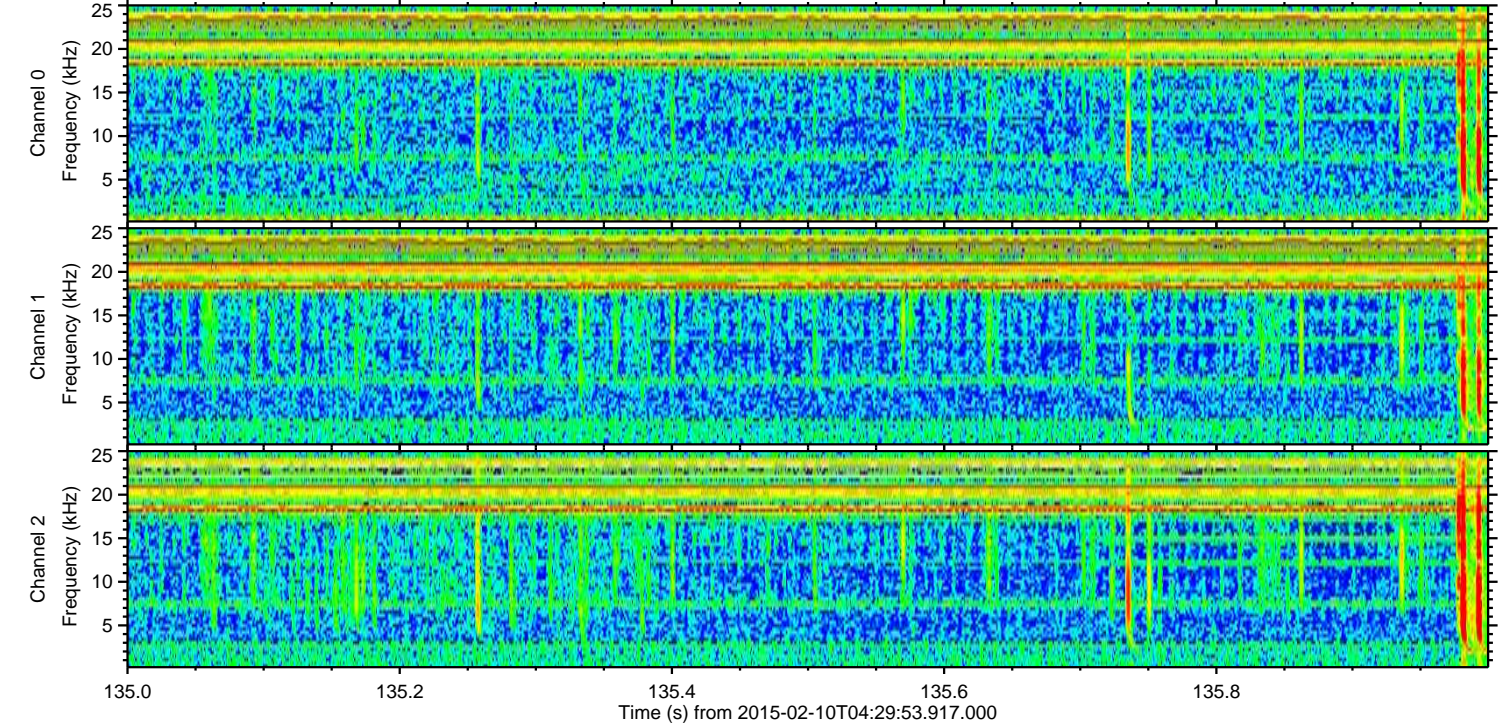
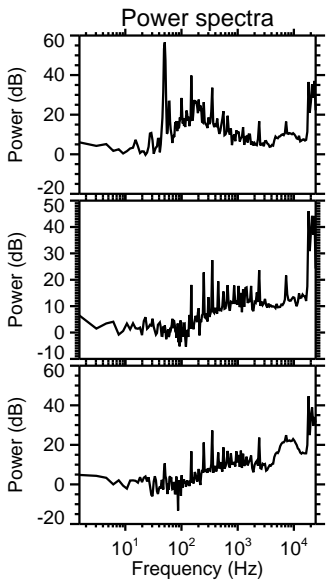
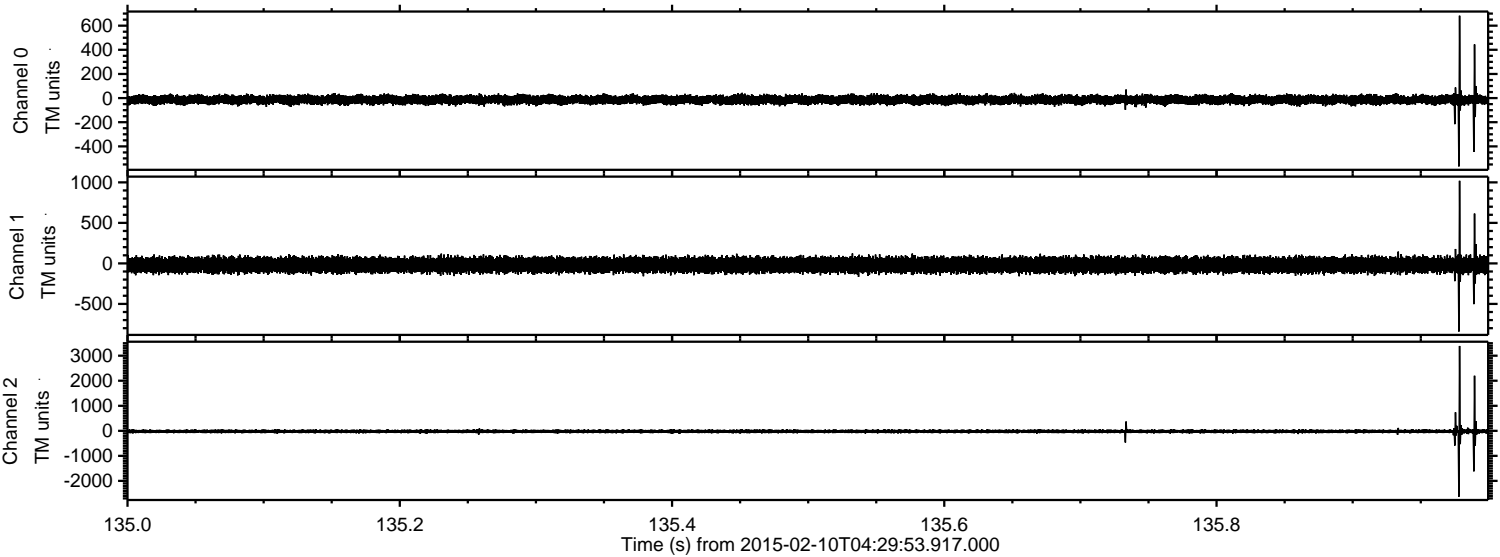

Channel 0
mn: -566
mx: 683
 μ : -13.7
 σ : 20.3

Channel 1
mn: -841
mx: 1020
 μ : -19.0
 σ : 47.7

Channel 2
mn: -2632
mx: 3390
 μ : -21.7
 σ : 48.5

ELMAVAN 3D WAVEFORMS (Measured data sampled at 50 kHz) 49747 packets of 144 samples from 2015-02-10T04:29:53.917.000. Part 123/144

Processed Thu Feb 19 12:31:59 2015 by ELM ver.2012-10-06 from 001__elm20150210_042952__dat00.bin

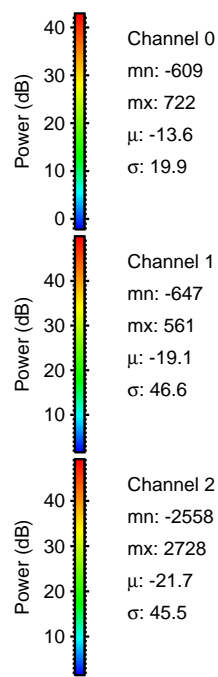
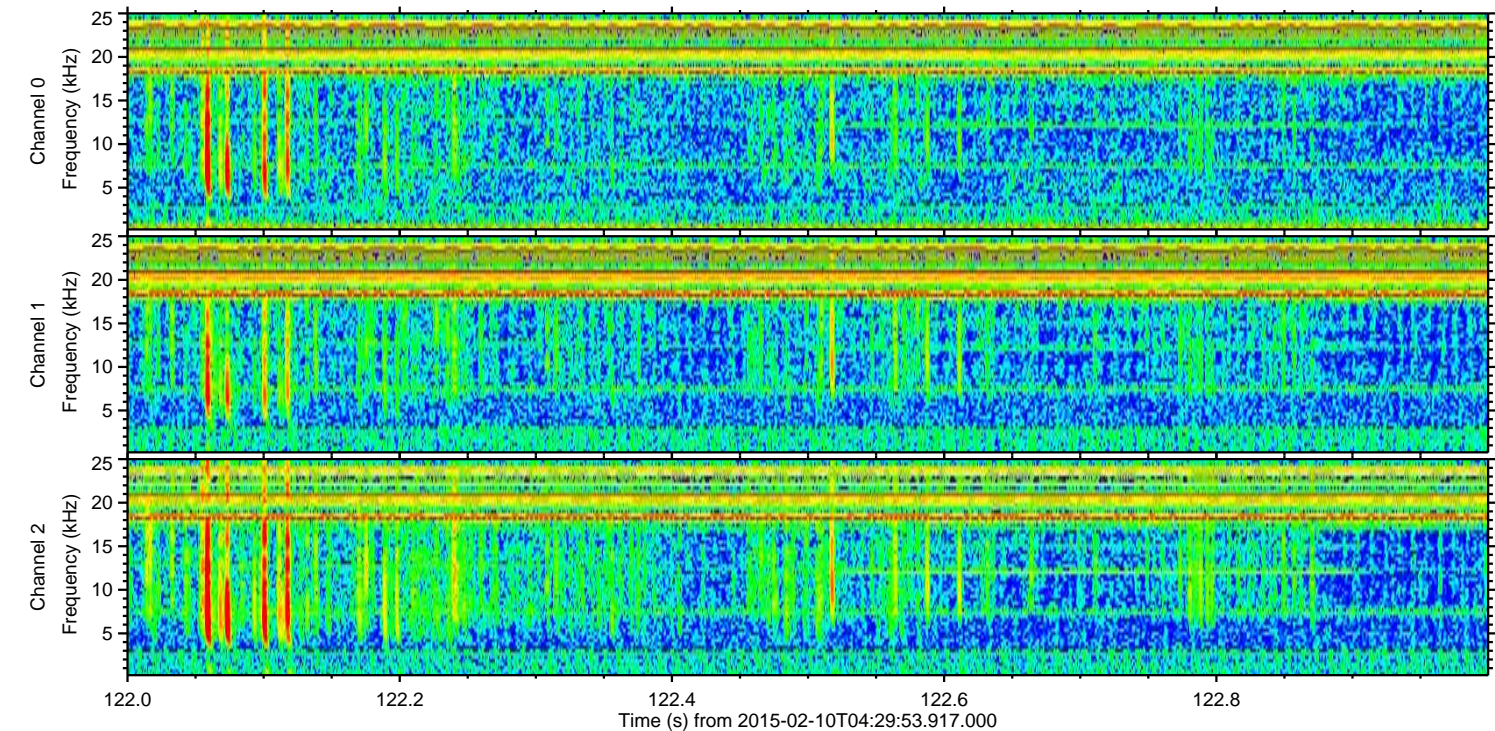
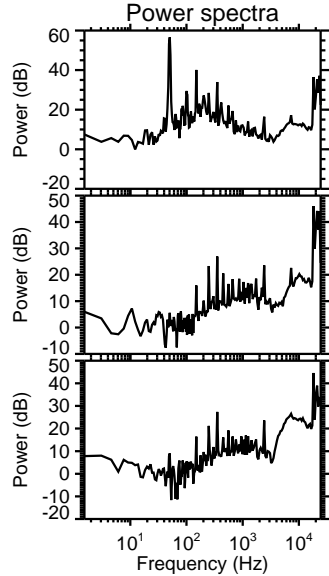
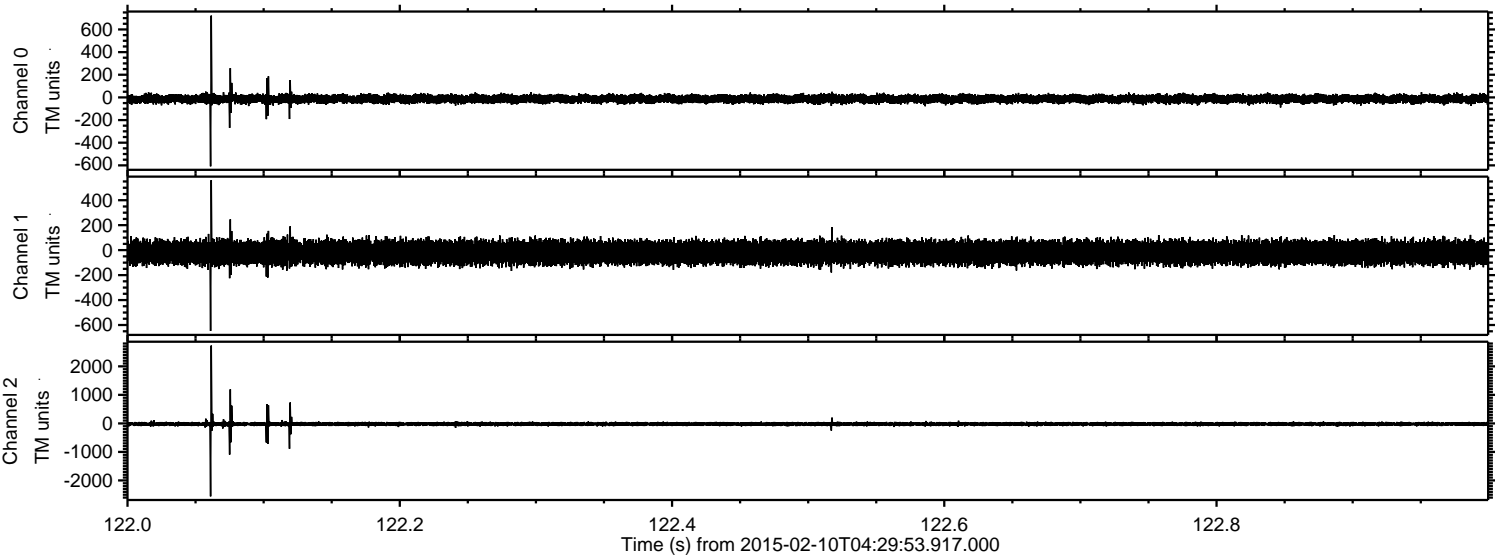

Channel 0
mn: -609
mx: 722
 μ : -13.6
 σ : 19.9

Channel 1
mn: -647
mx: 561
 μ : -19.1
 σ : 46.6

Channel 2
mn: -2558
mx: 2728
 μ : -21.7
 σ : 45.5

ELMAVAN 3D WAVEFORMS (Measured data sampled at 50 kHz) 49747 packets of 144 samples from 2015-02-10T04:29:53.917.000. Part 120/144

Processed Thu Feb 19 12:32:01 2015 by ELM ver.2012-10-06 from 001__elm20150210_042952__dat00.bin

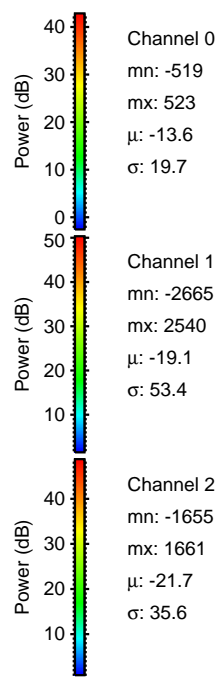
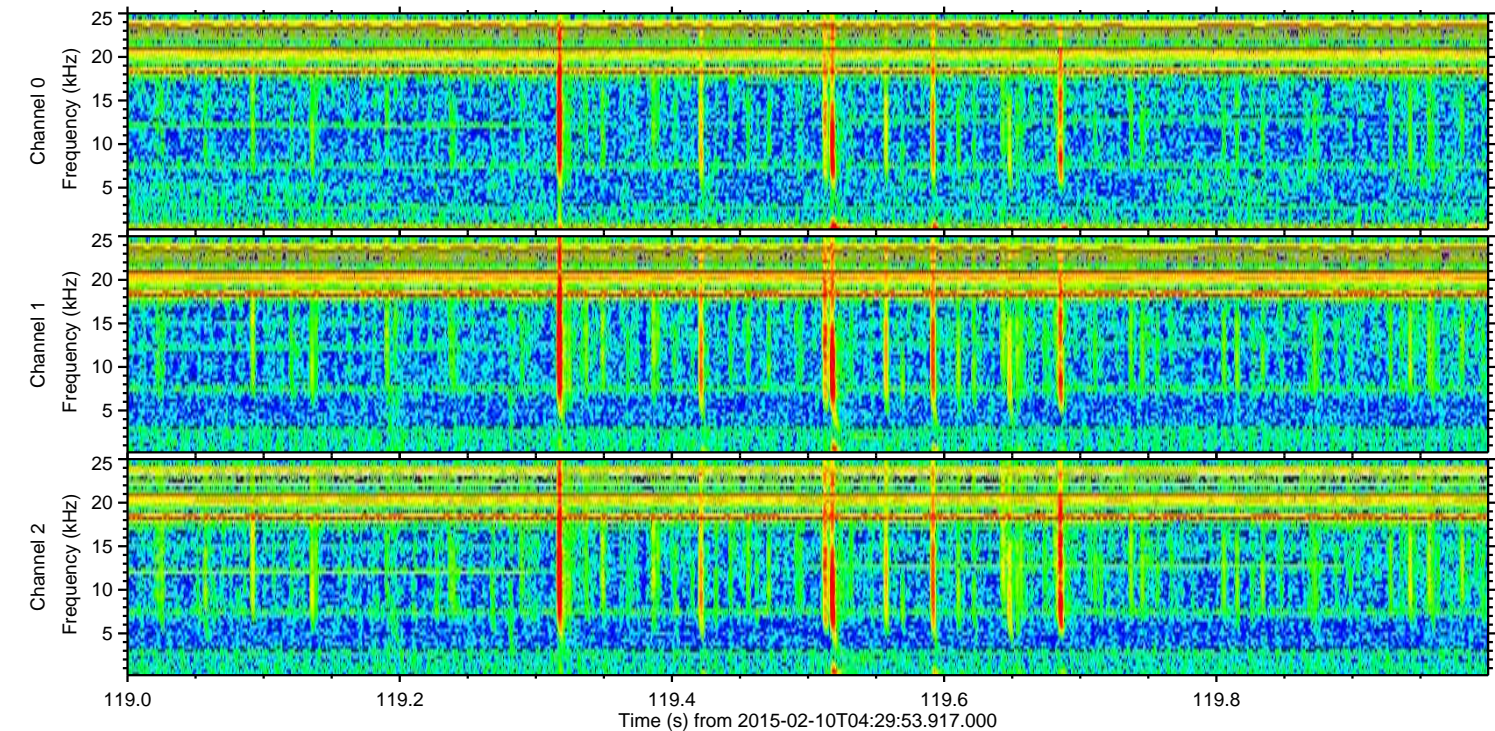
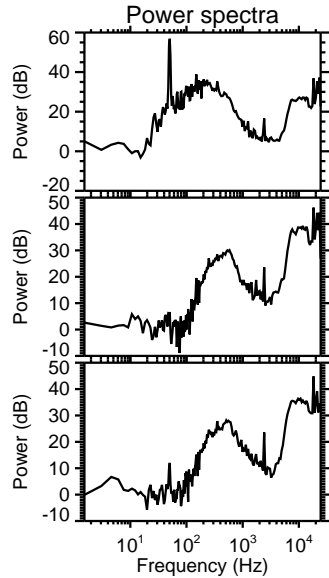
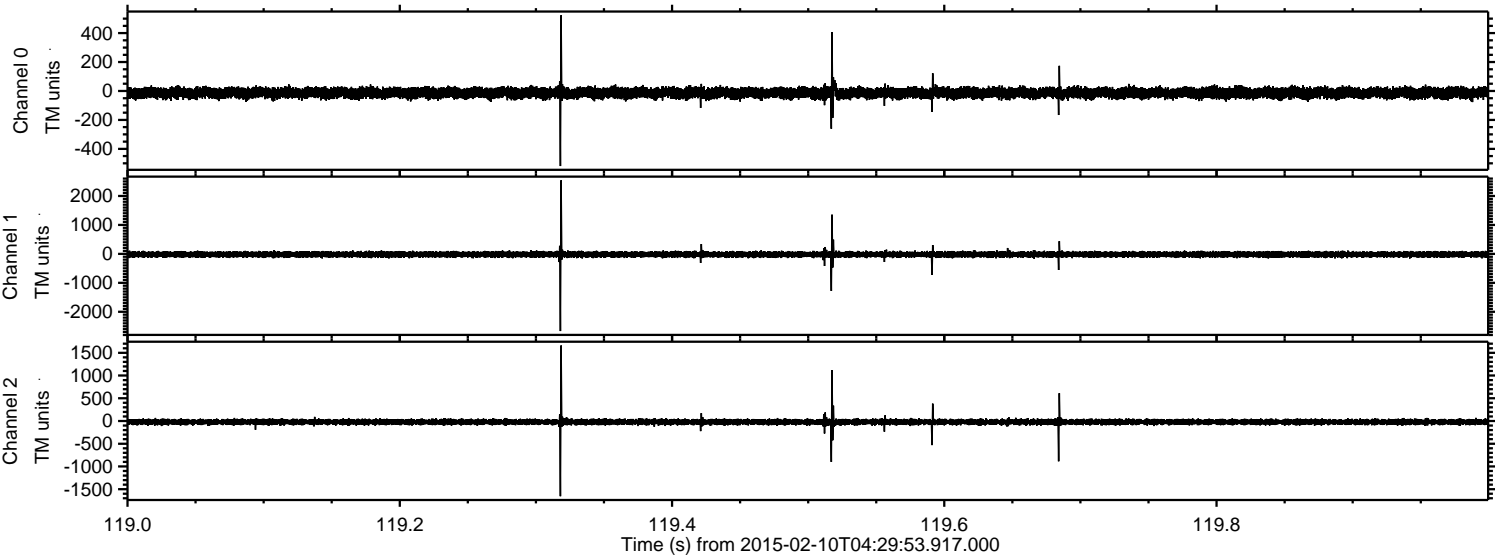

Processed Thu Feb 19 12:32:03 2015 by ELM ver.2012-10-06 from 001__elm20150210_042952__dat00.bin

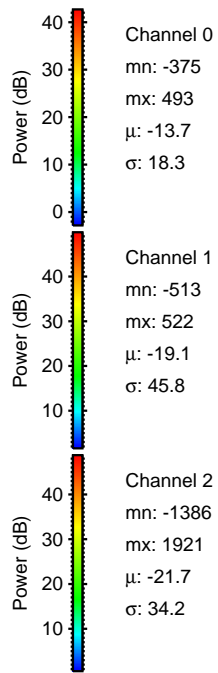
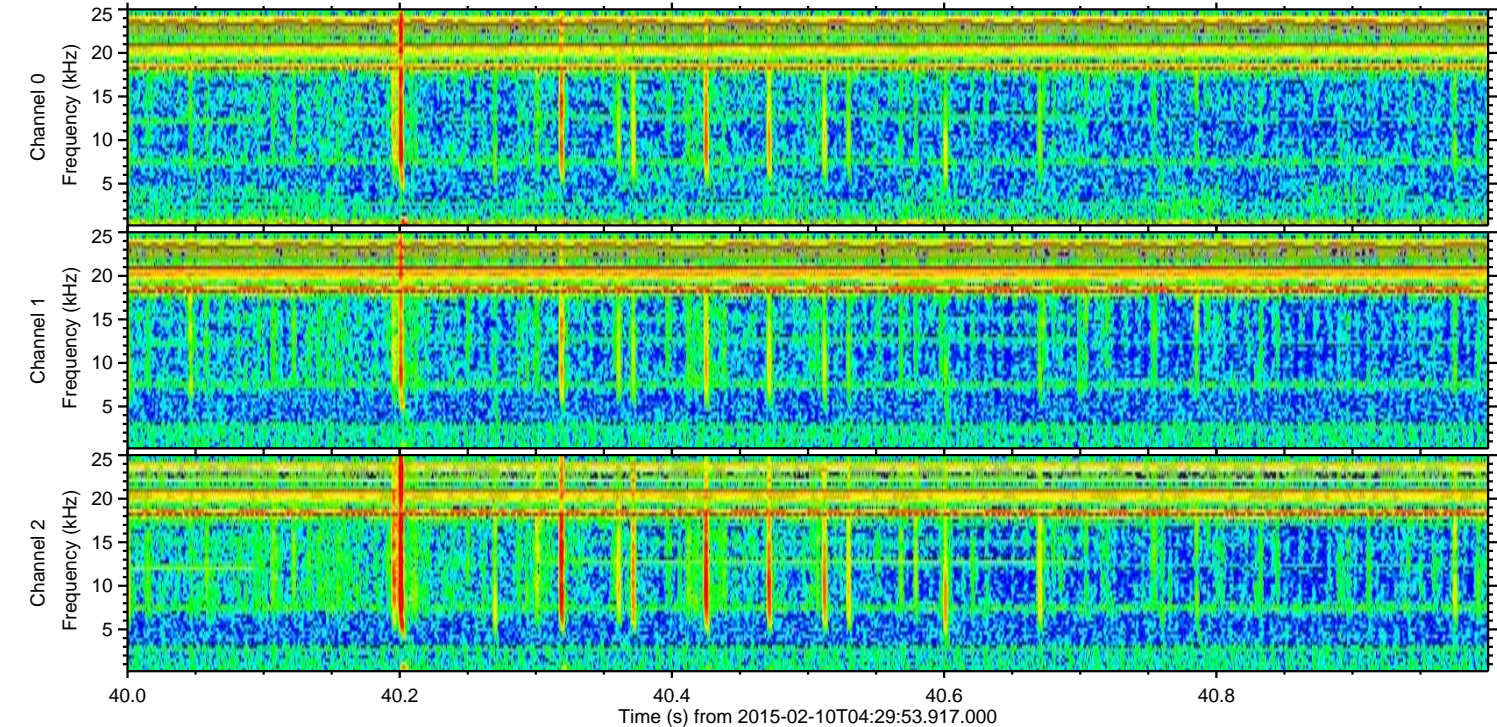
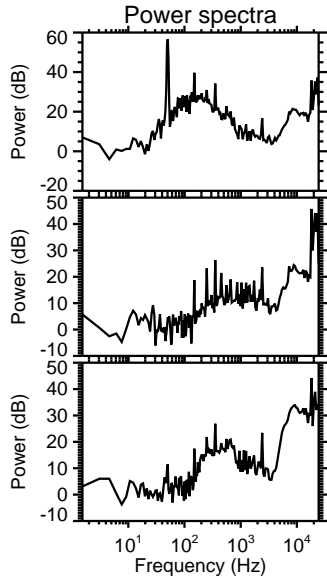
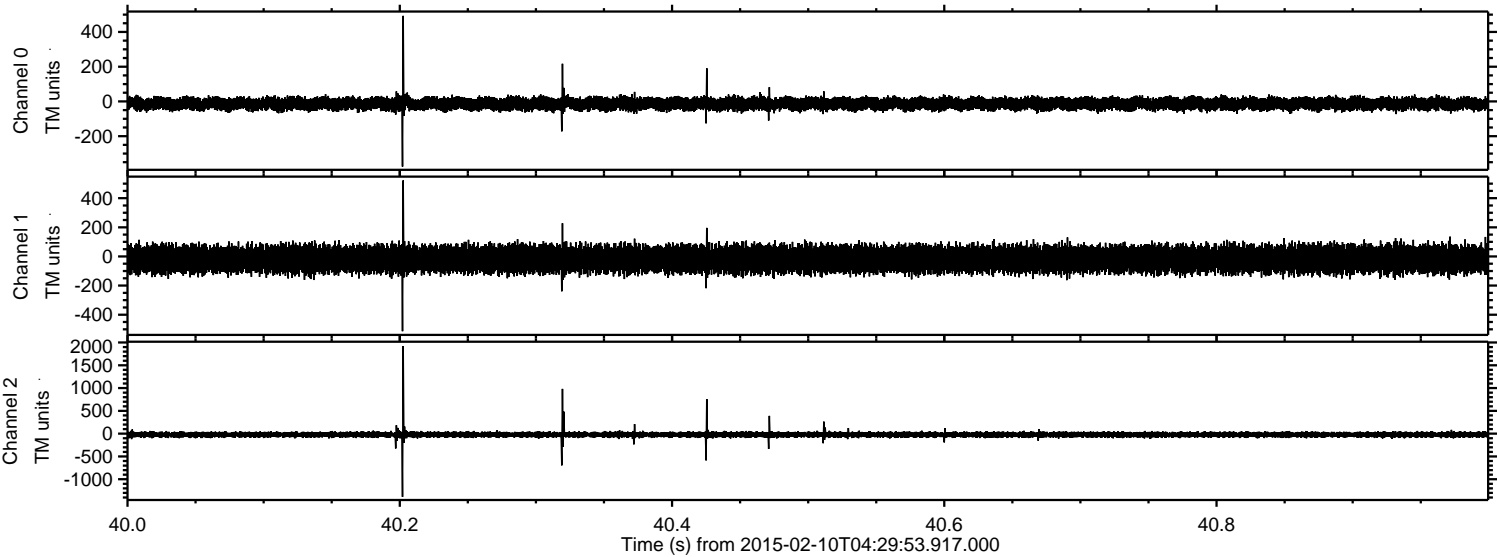

Processed Thu Feb 19 12:32:04 2015 by ELM ver.2012-10-06 from 001__elm20150210_042952__dat00.bin

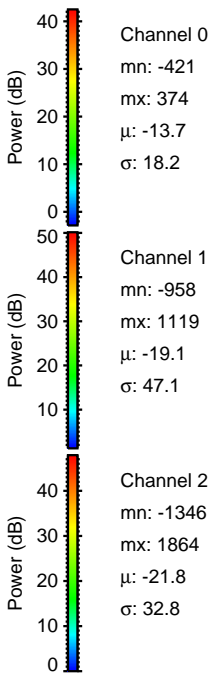
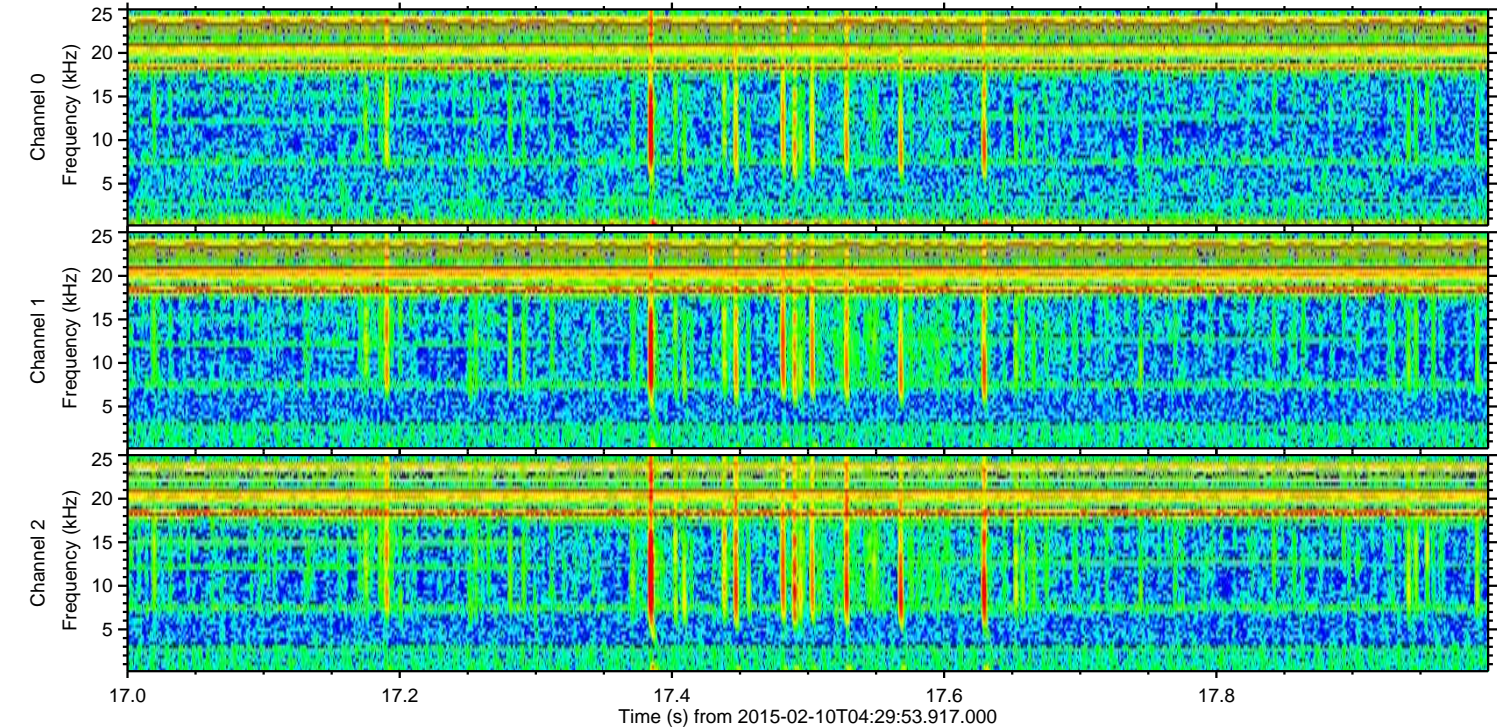
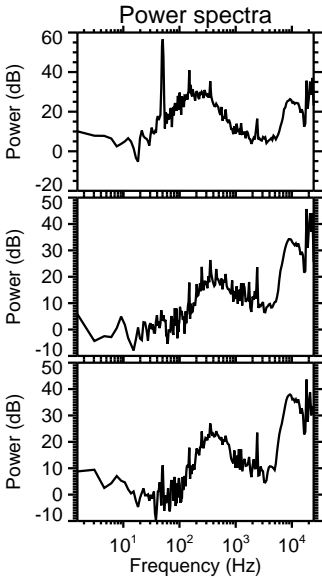
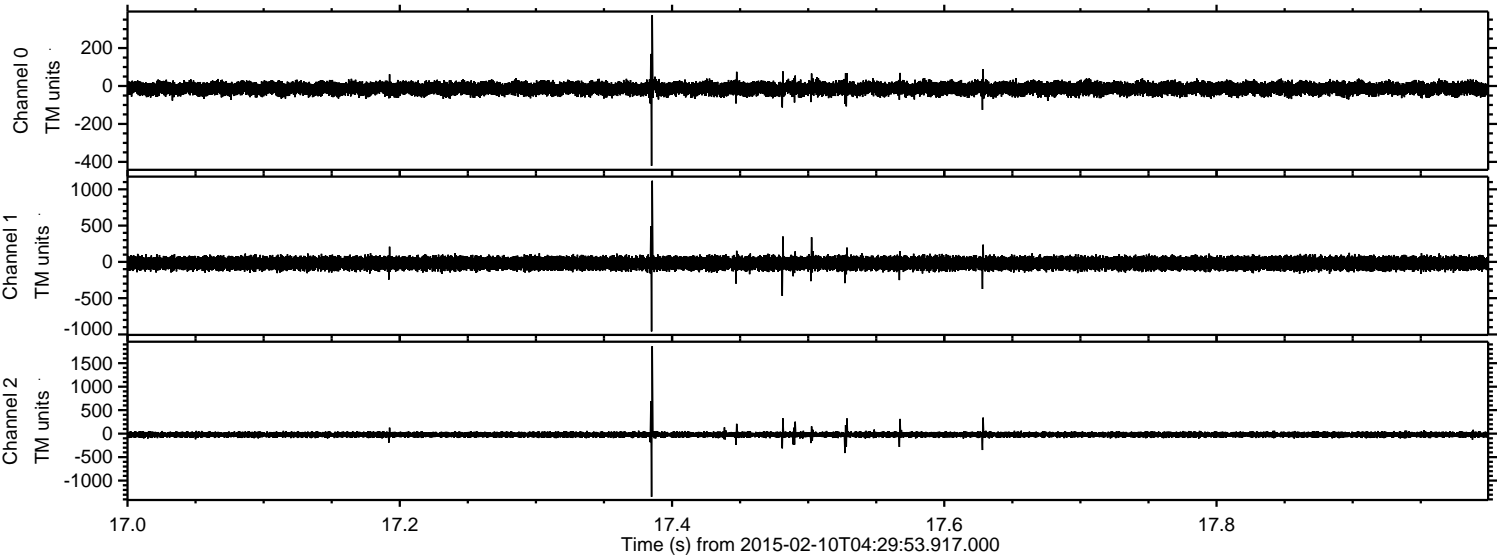

Processed Thu Feb 19 12:32:06 2015 by ELM ver.2012-10-06 from 001__elm20150210_042952__dat00.bin

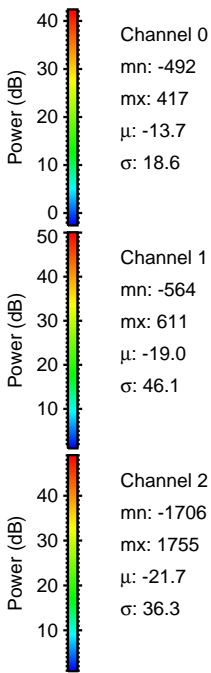
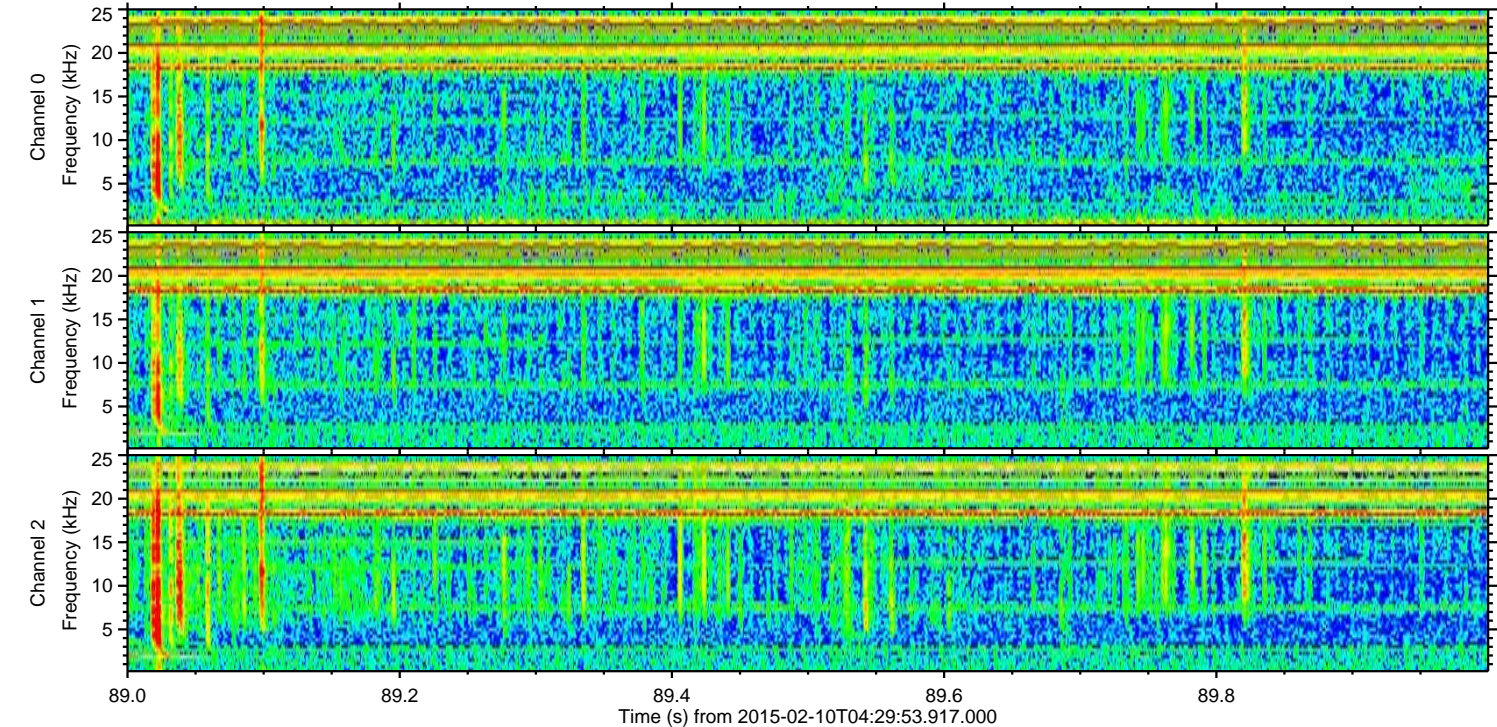
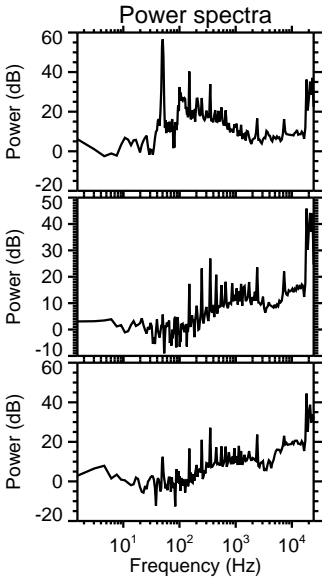
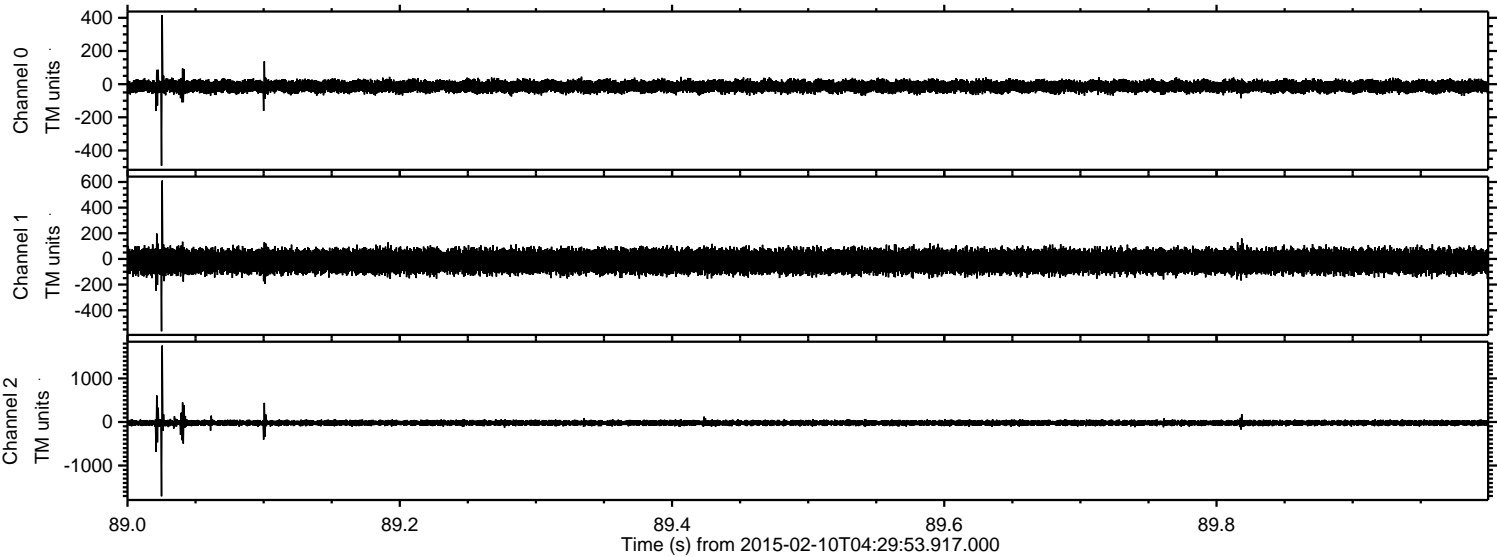

Processed Thu Feb 19 12:32:07 2015 by ELM ver.2012-10-06 from 001__elm20150210_042952__dat00.bin

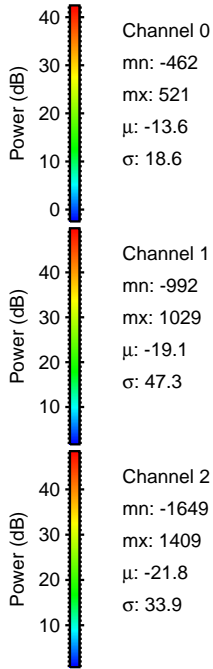
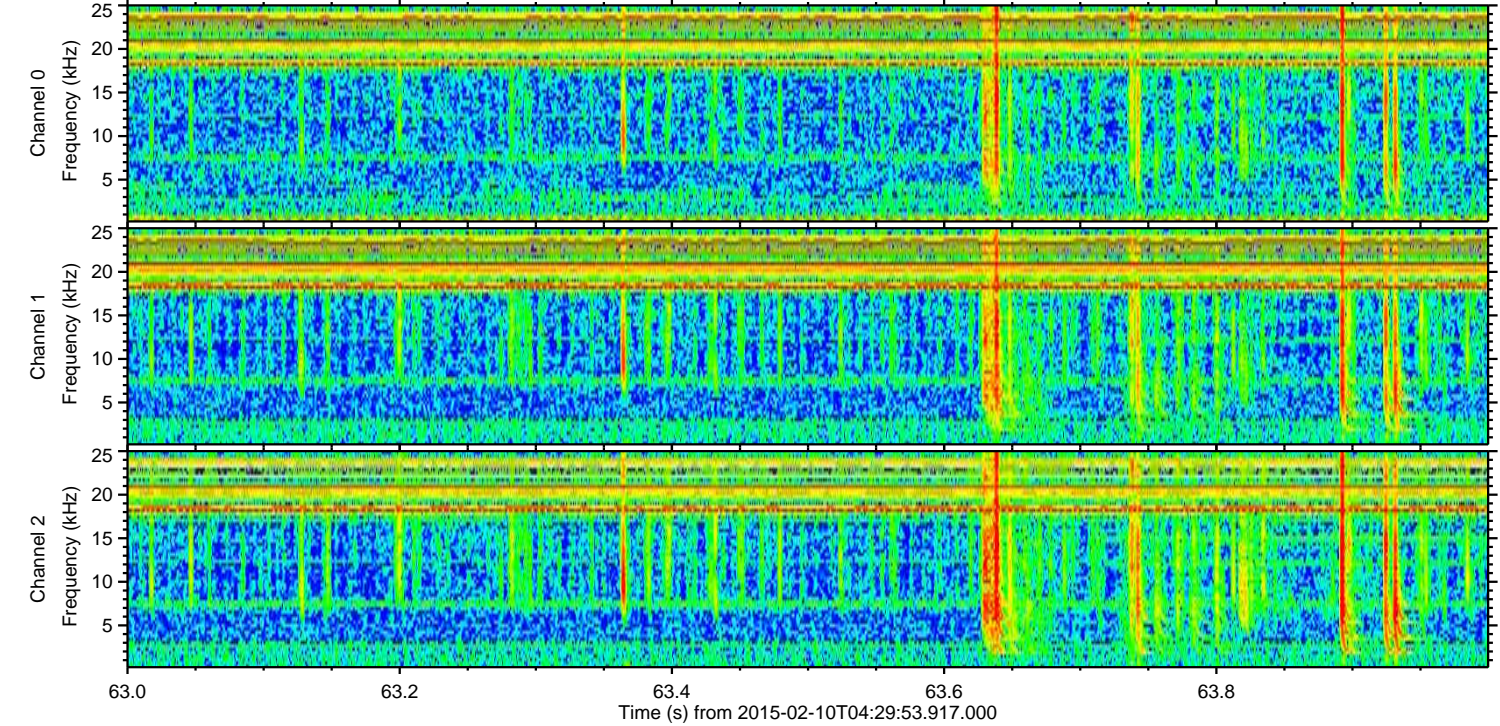
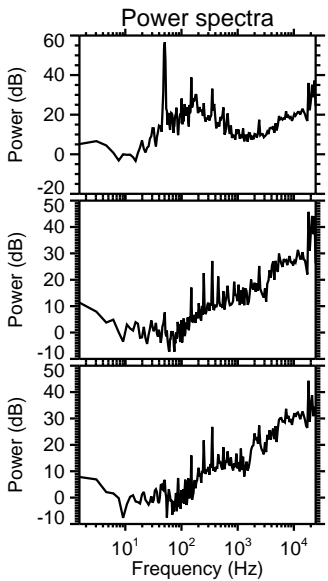
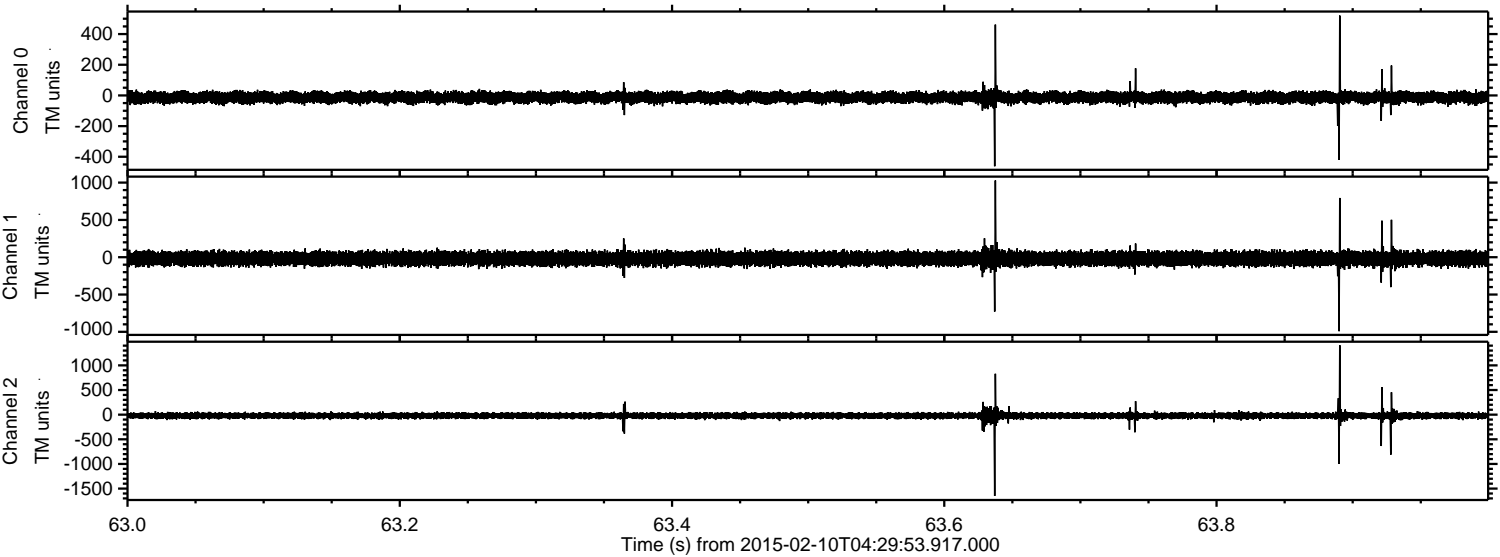

Processed Thu Feb 19 12:32:08 2015 by ELM ver.2012-10-06 from 001__elm20150210_042952__dat00.bin

