

ELMAVAN 3D WAVEFORMS (Measured data sampled at 50 kHz) 49807 packets of 144 samples from 2015-02-10T04:14:53.498.999.

Processed Thu Feb 19 12:25:42 2015 by ELM ver.2012-10-06 from 001__elm20150210_041452__dat00.bin

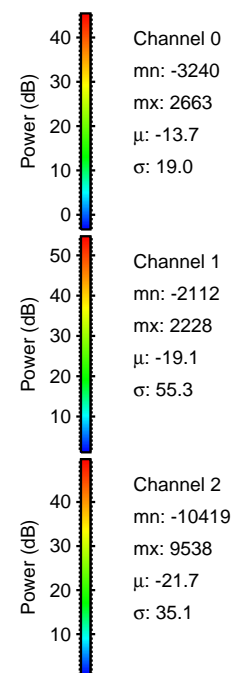
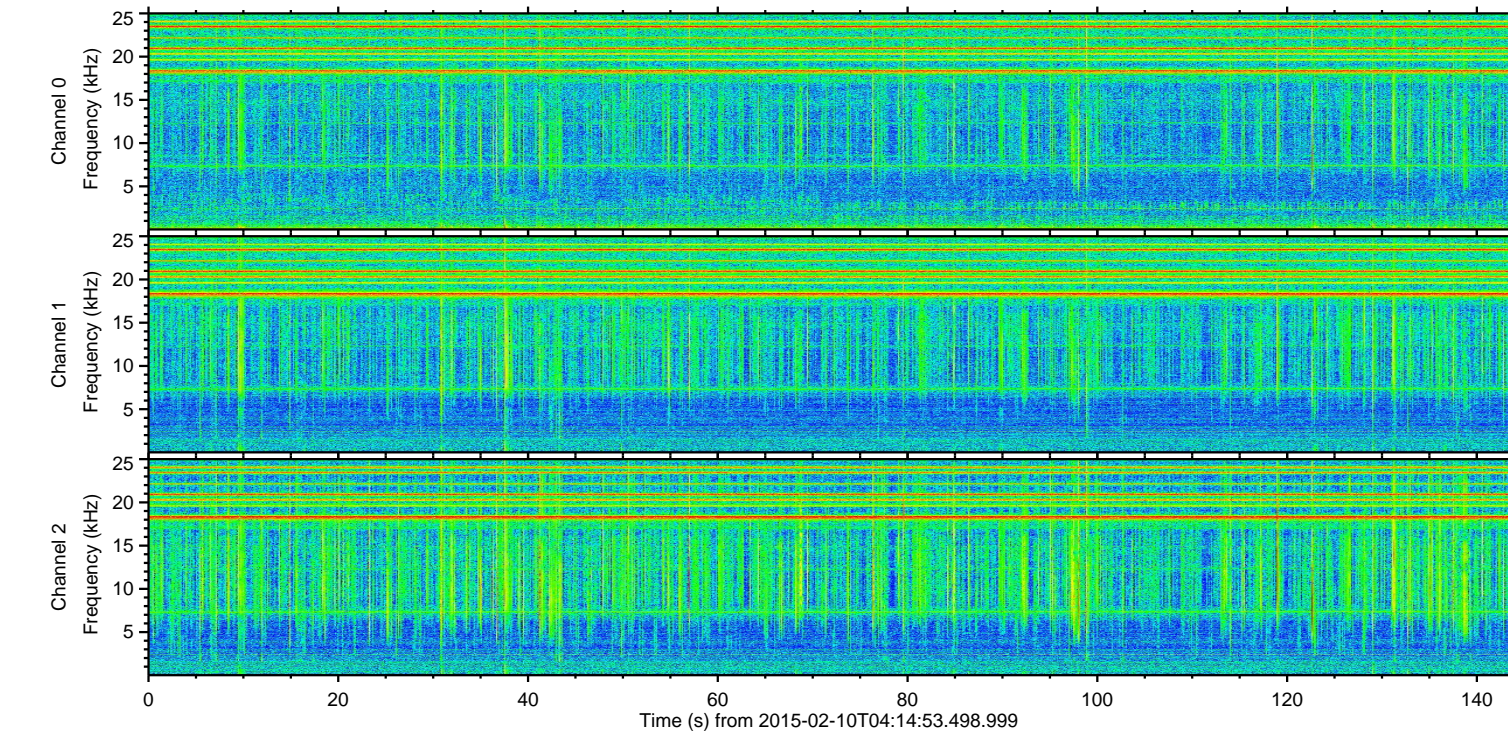
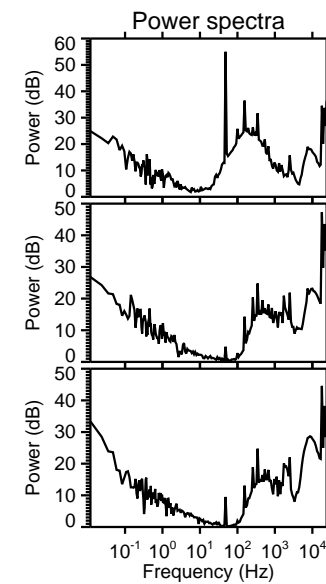
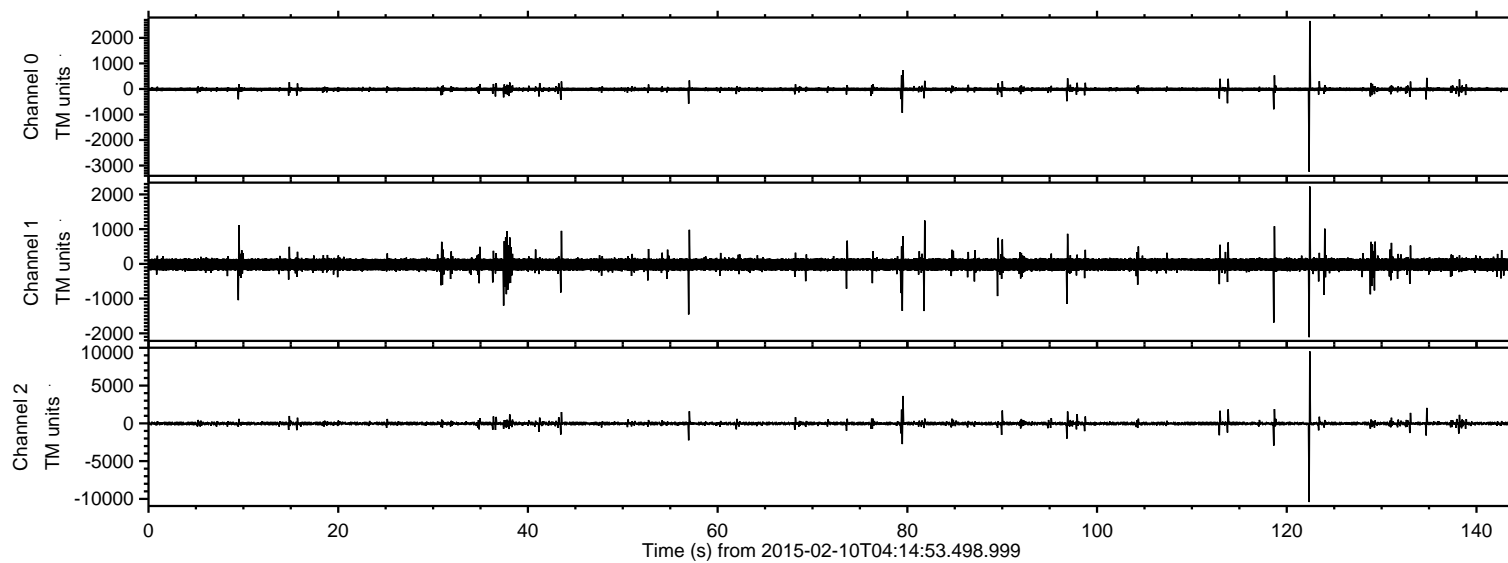

ELMAVAN 3D WAVEFORMS (Measured data sampled at 50 kHz) 49807 packets of 144 samples from 2015-02-10T04:14:53.498.999. Part 123/144

Processed Thu Feb 19 12:26:10 2015 by ELM ver.2012-10-06 from 001__elm20150210_041452__dat00.bin

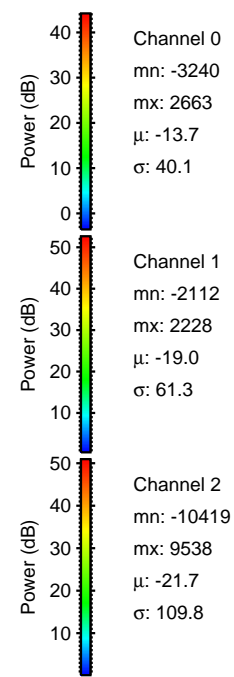
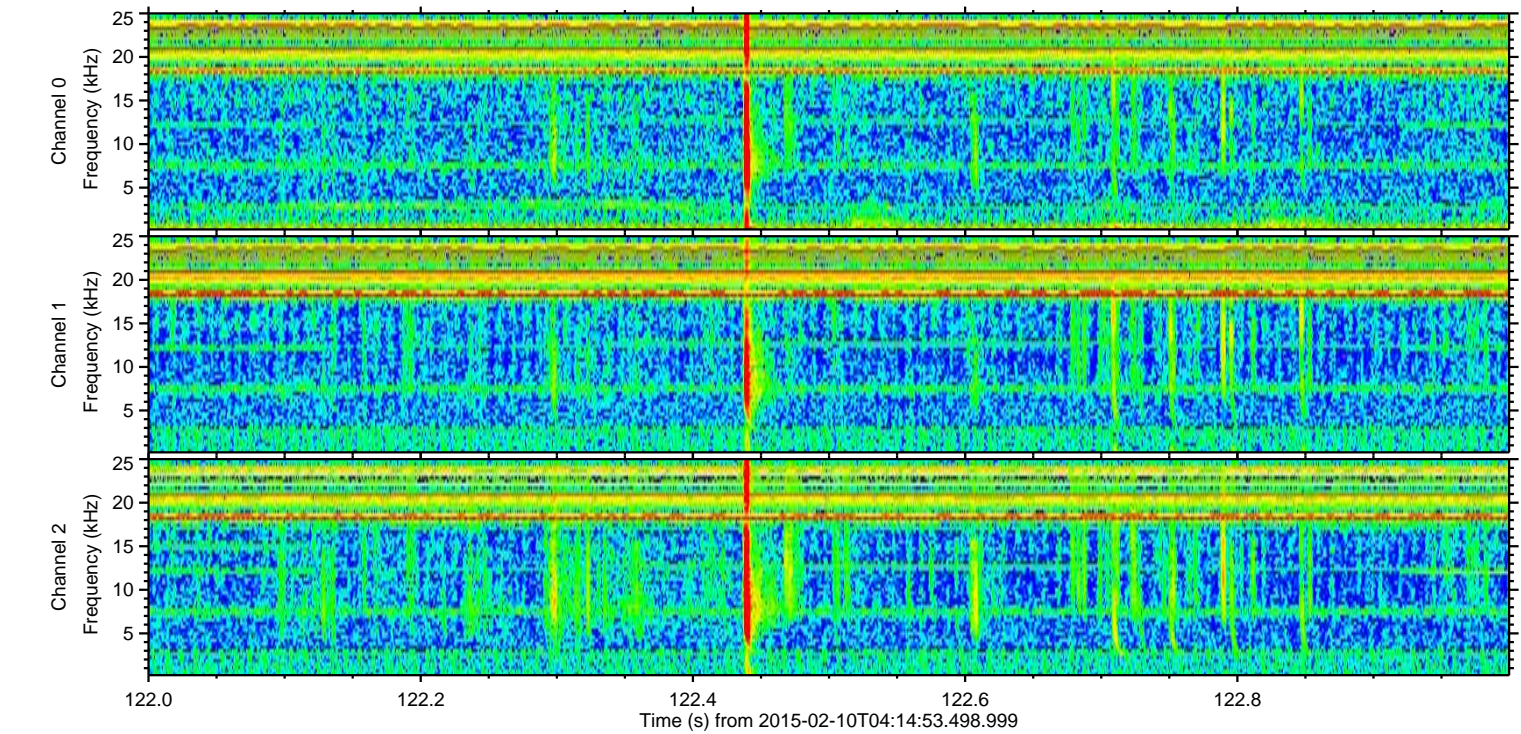
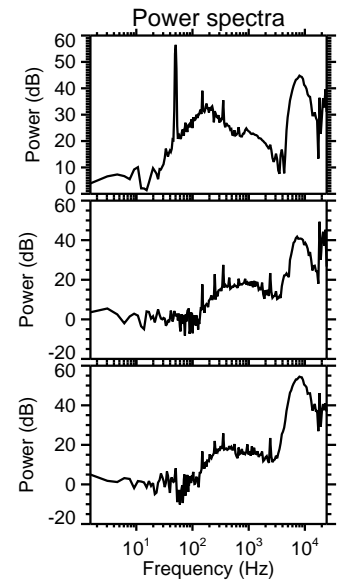
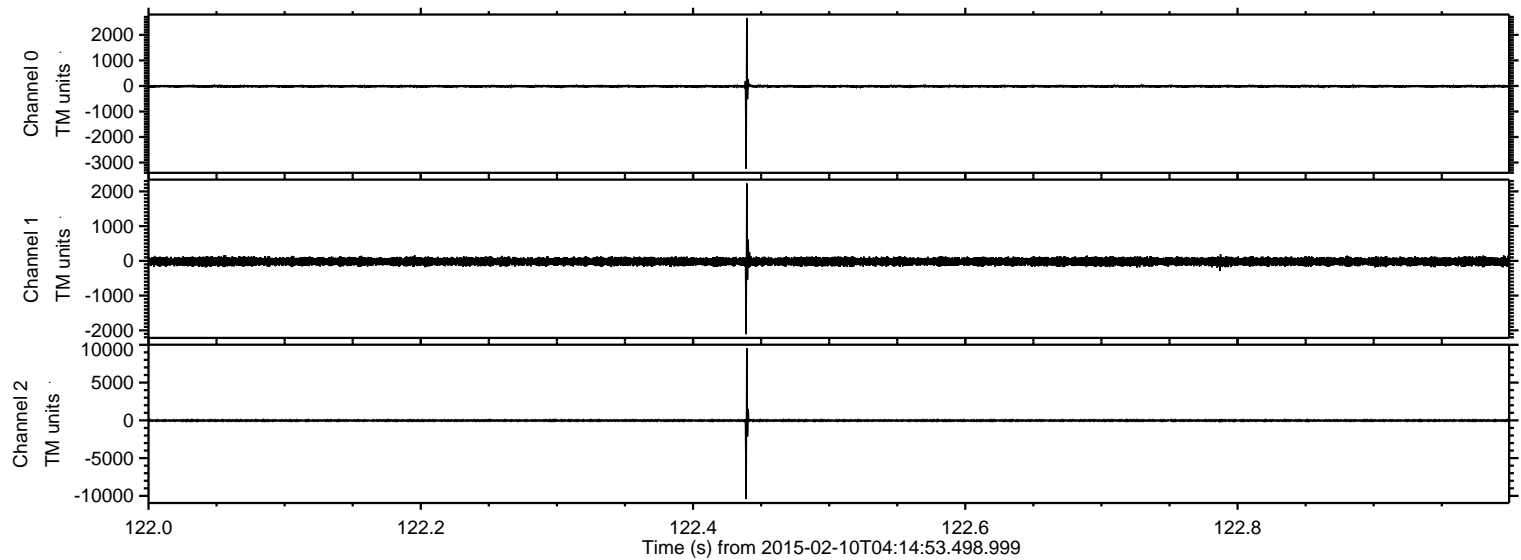

Processed Thu Feb 19 12:26:12 2015 by ELM ver.2012-10-06 from 001__elm20150210_041452__dat00.bin

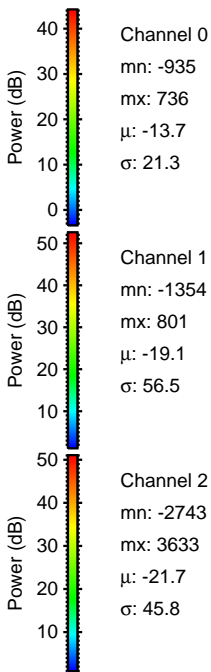
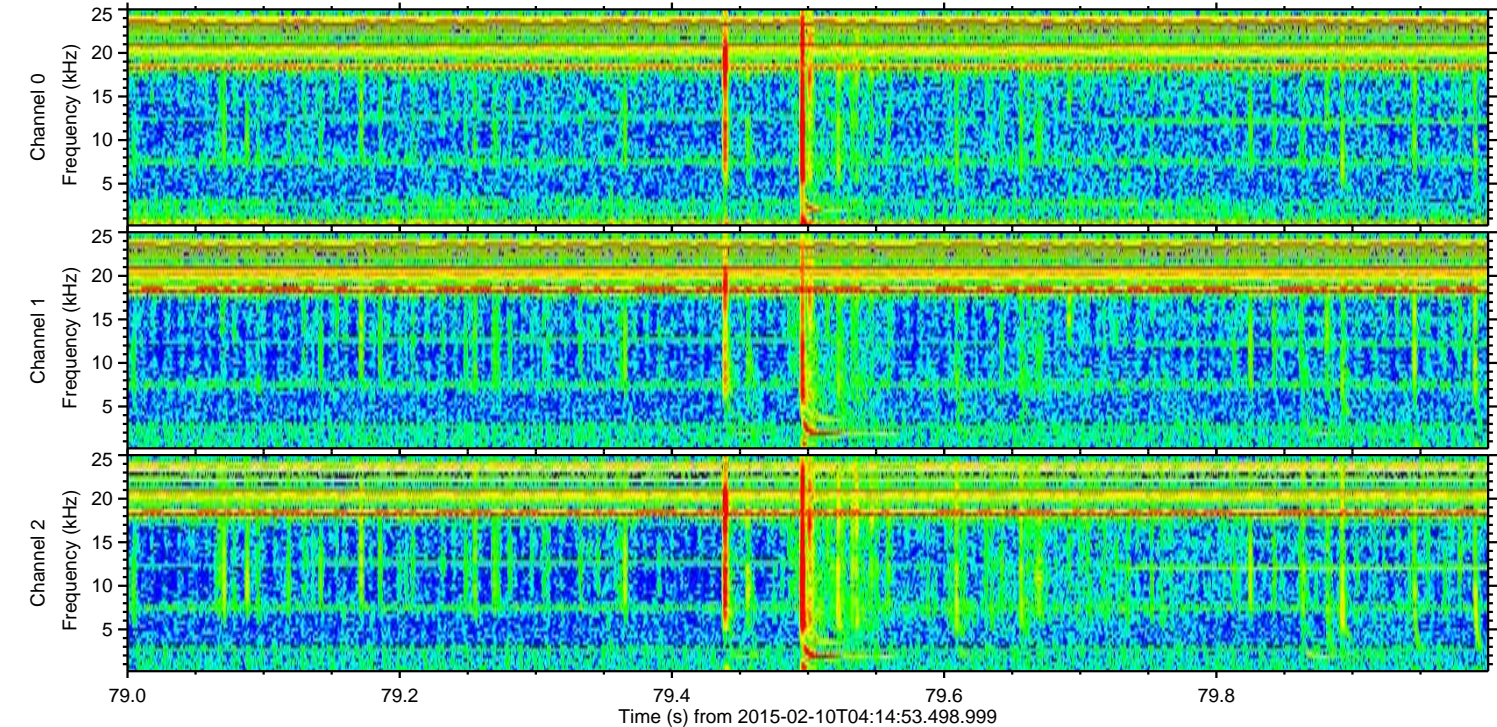
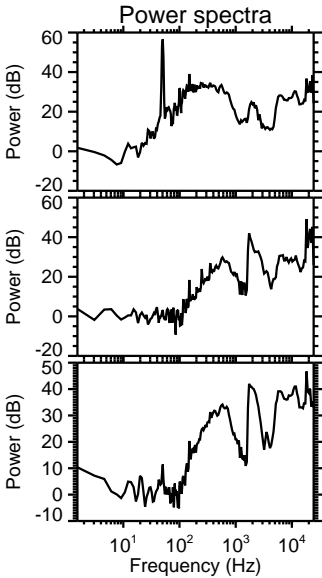
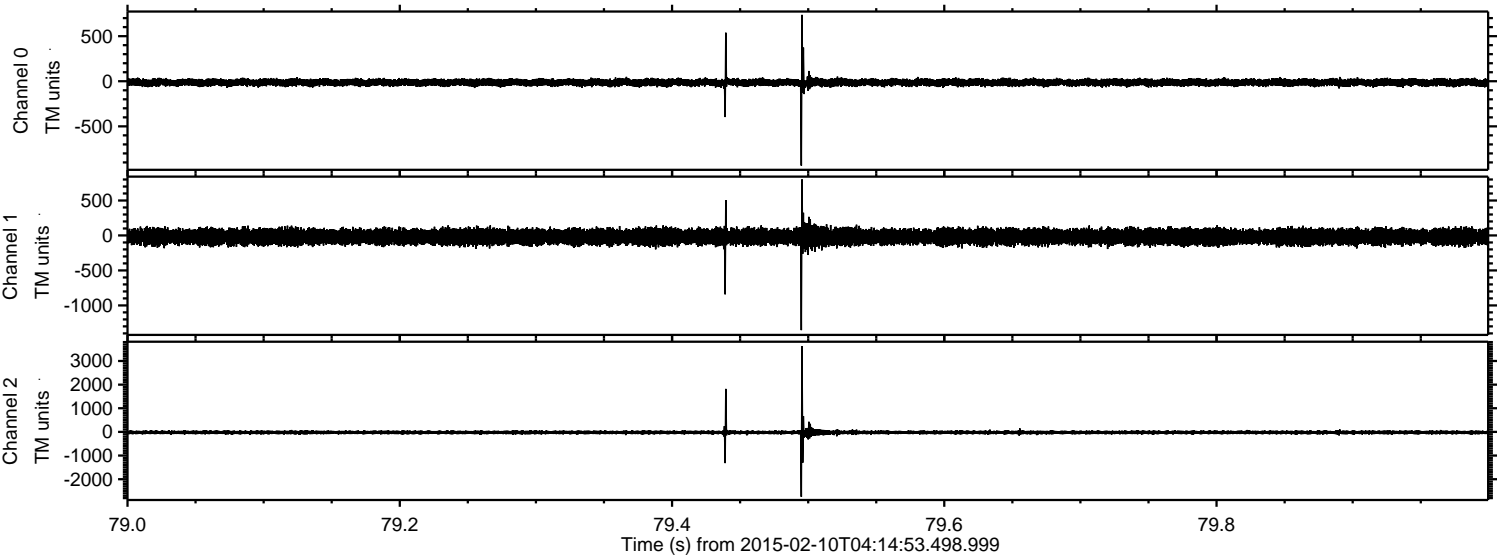

ELMAVAN 3D WAVEFORMS (Measured data sampled at 50 kHz) 49807 packets of 144 samples from 2015-02-10T04:14:53.498.999. Part 119/144

Processed Thu Feb 19 12:26:14 2015 by ELM ver.2012-10-06 from 001__elm20150210_041452__dat00.bin

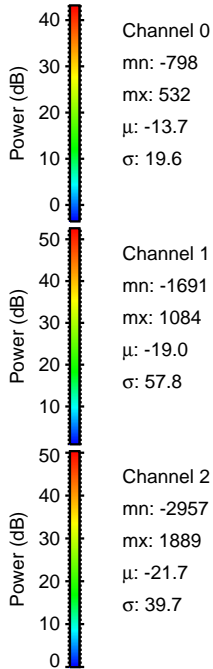
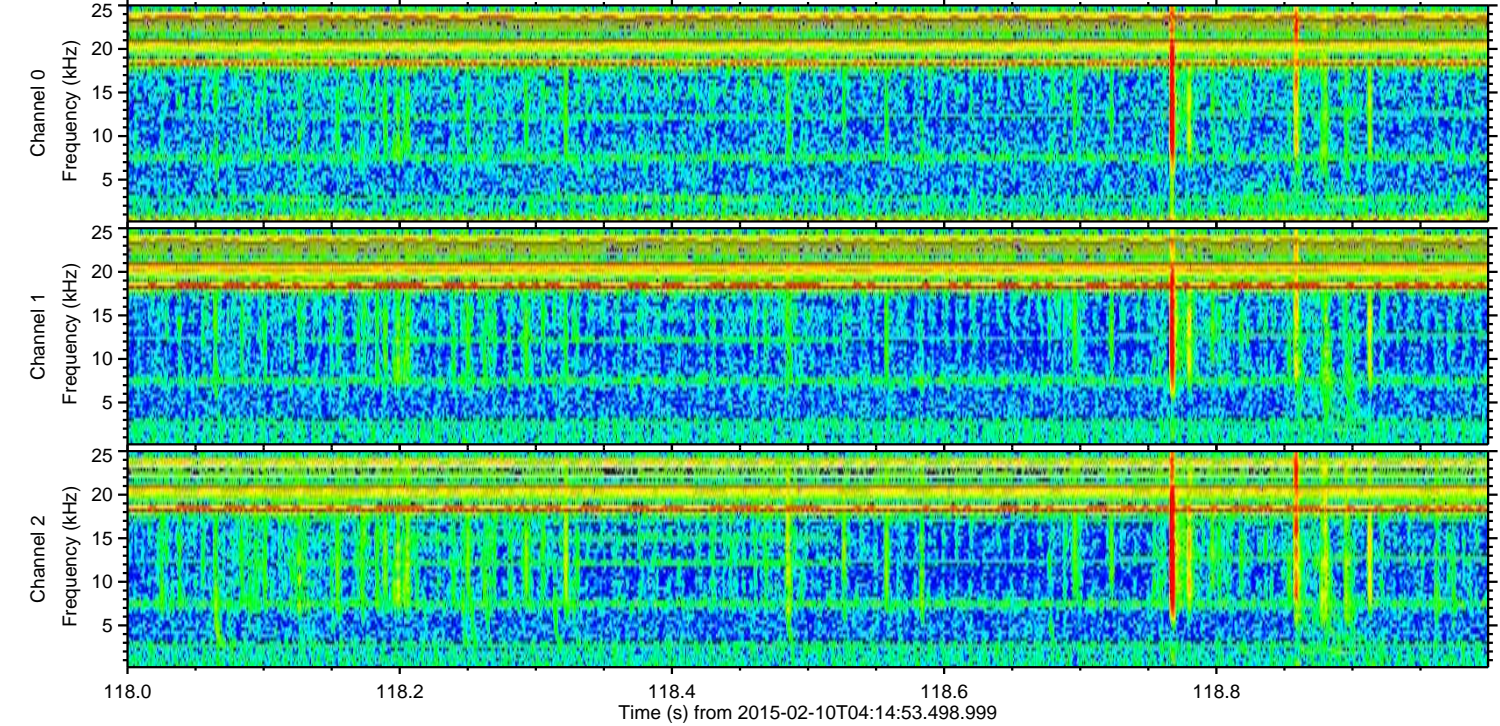
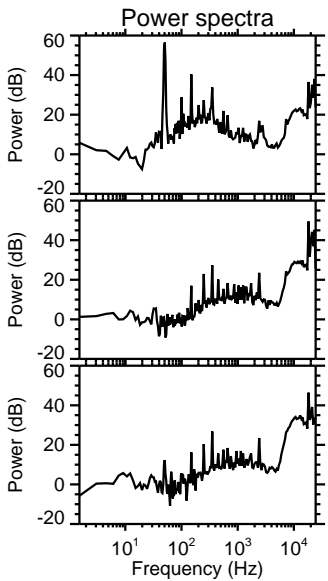
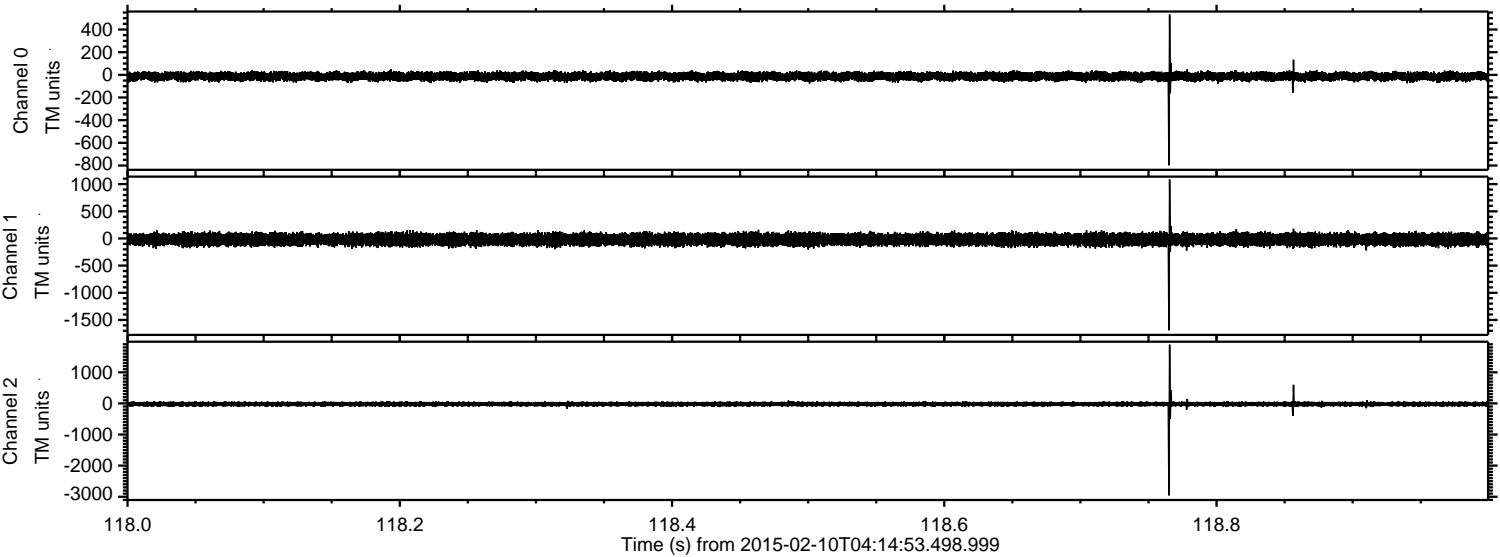

Channel 0
mn: -798
mx: 532
 μ : -13.7
 σ : 19.6

Channel 1
mn: -1691
mx: 1084
 μ : -19.0
 σ : 57.8

Channel 2
mn: -2957
mx: 1889
 μ : -21.7
 σ : 39.7

Processed Thu Feb 19 12:26:16 2015 by ELM ver.2012-10-06 from 001__elm20150210_041452__dat00.bin

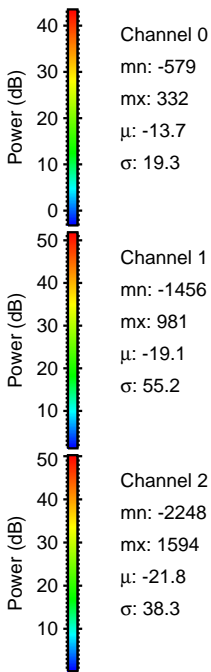
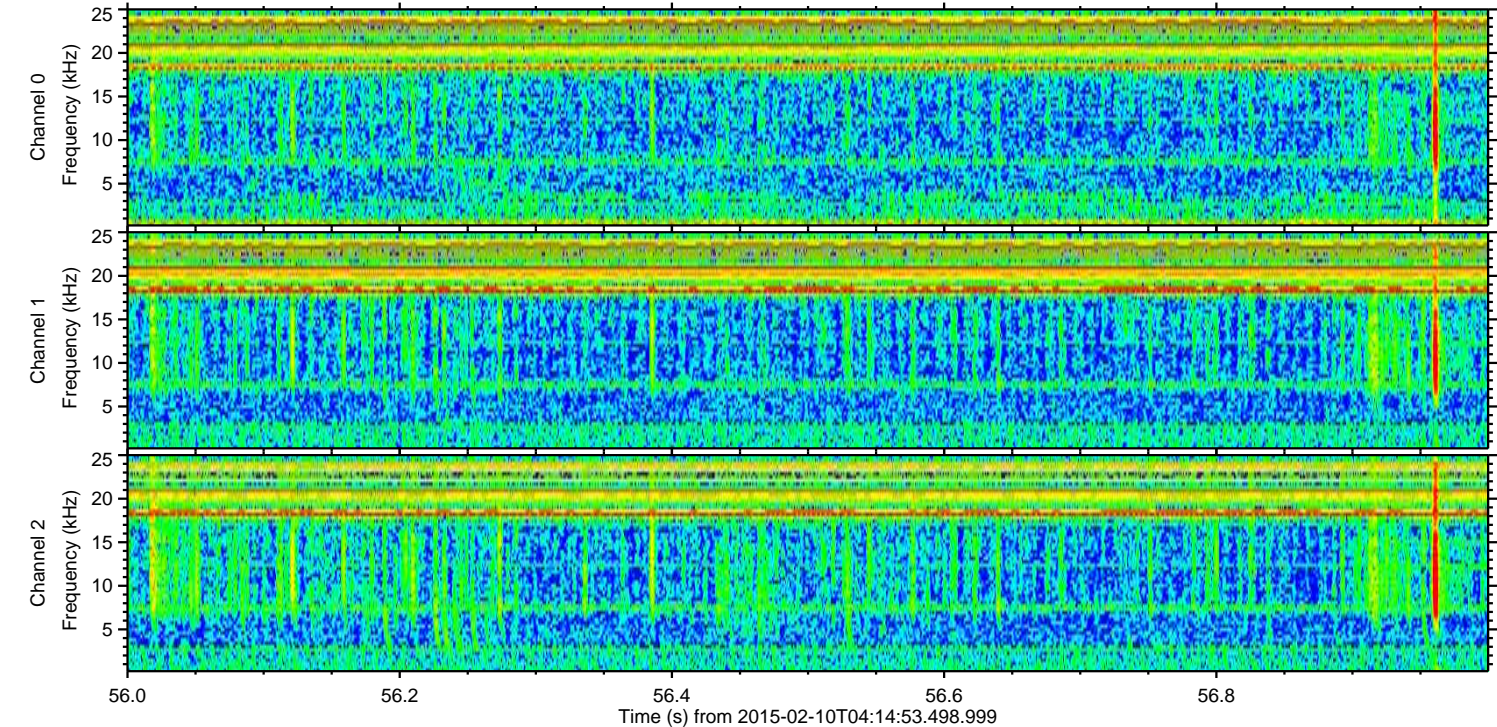
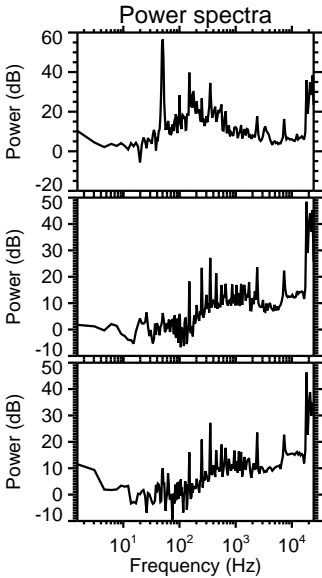
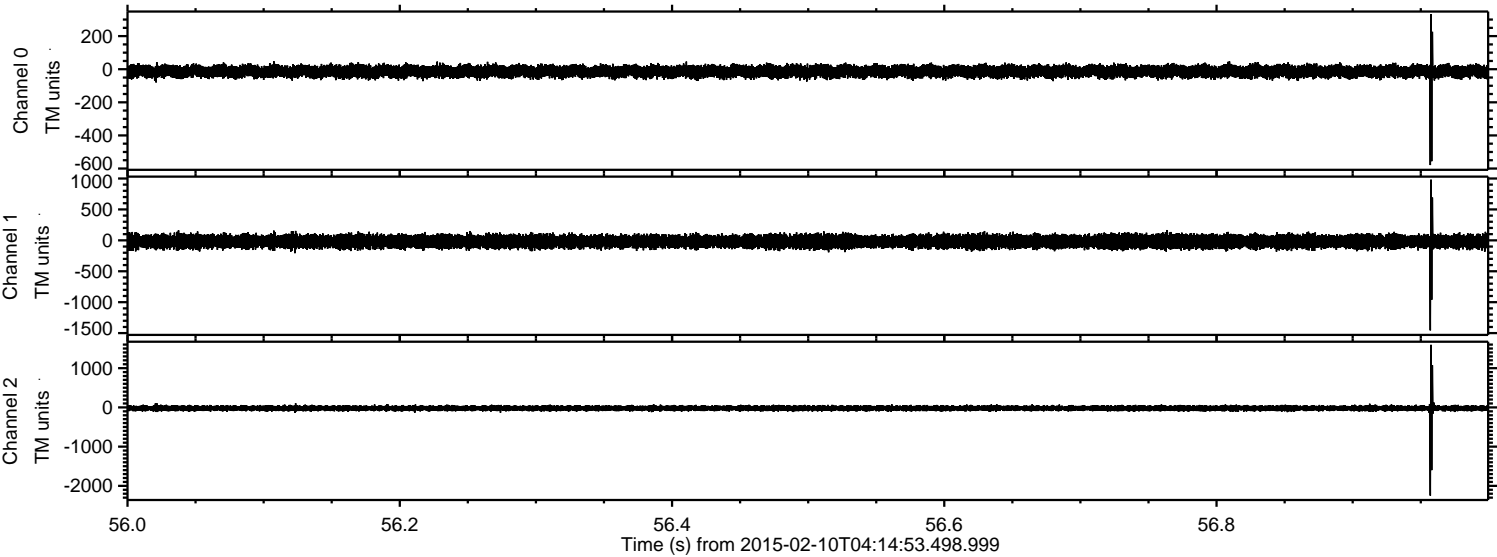

ELMAVAN 3D WAVEFORMS (Measured data sampled at 50 kHz) 49807 packets of 144 samples from 2015-02-10T04:14:53.498.999. Part 135/144

Processed Thu Feb 19 12:26:17 2015 by ELM ver.2012-10-06 from 001__elm20150210_041452__dat00.bin

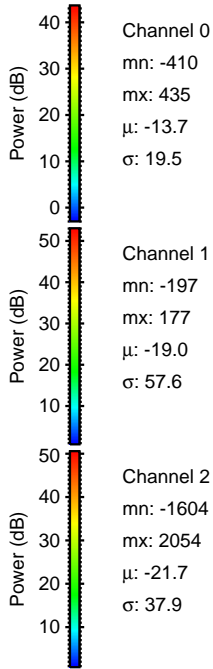
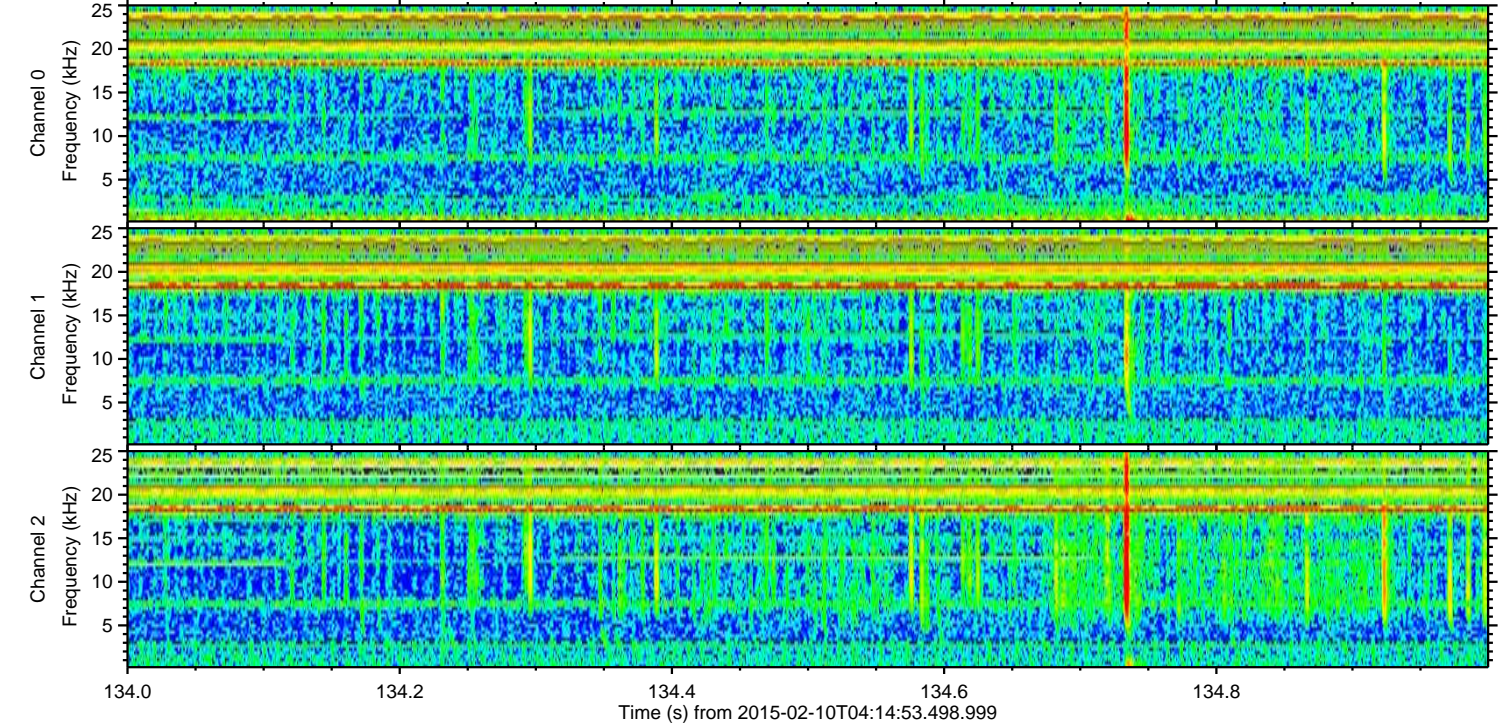
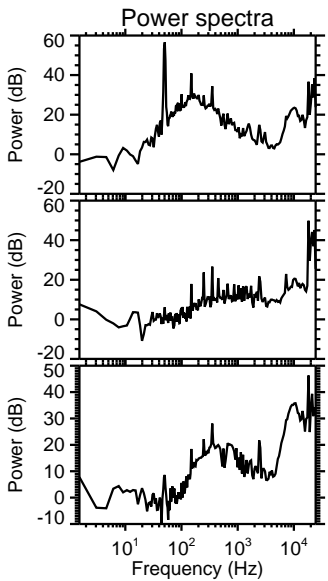
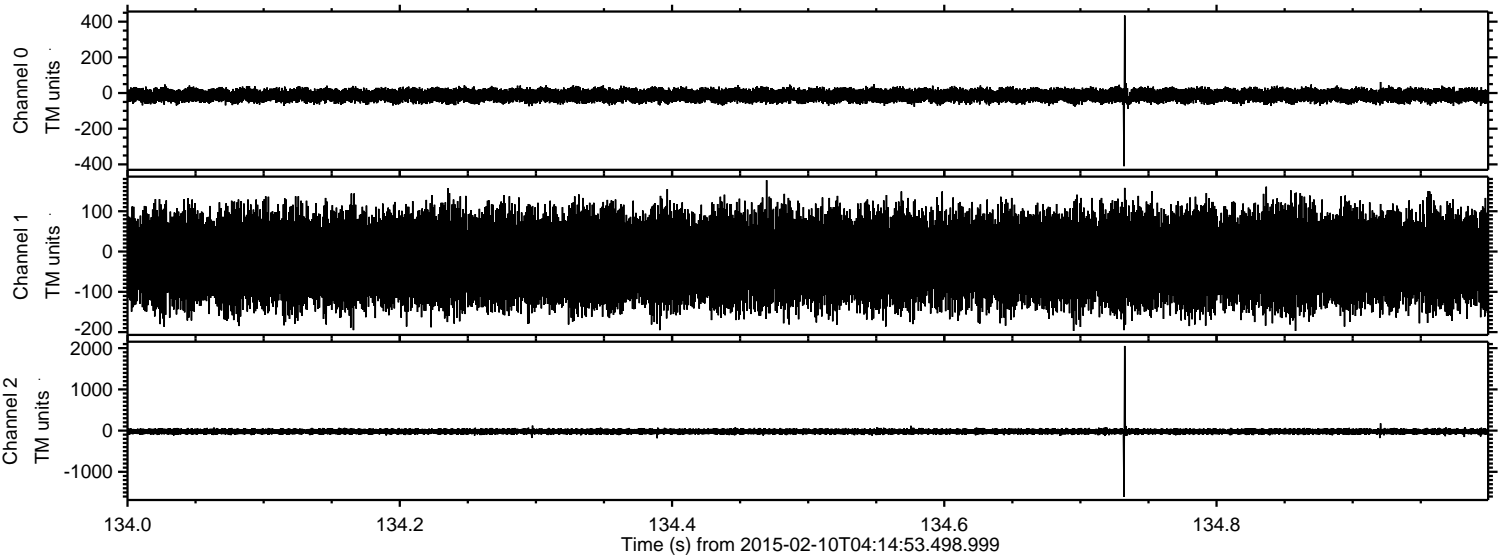

Processed Thu Feb 19 12:26:19 2015 by ELM ver.2012-10-06 from 001__elm20150210_041452__dat00.bin

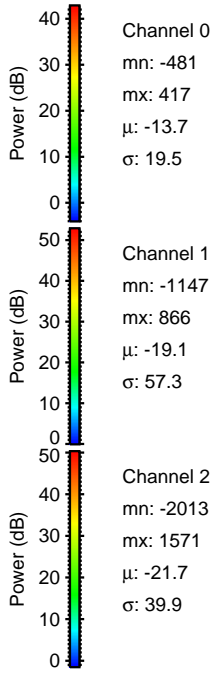
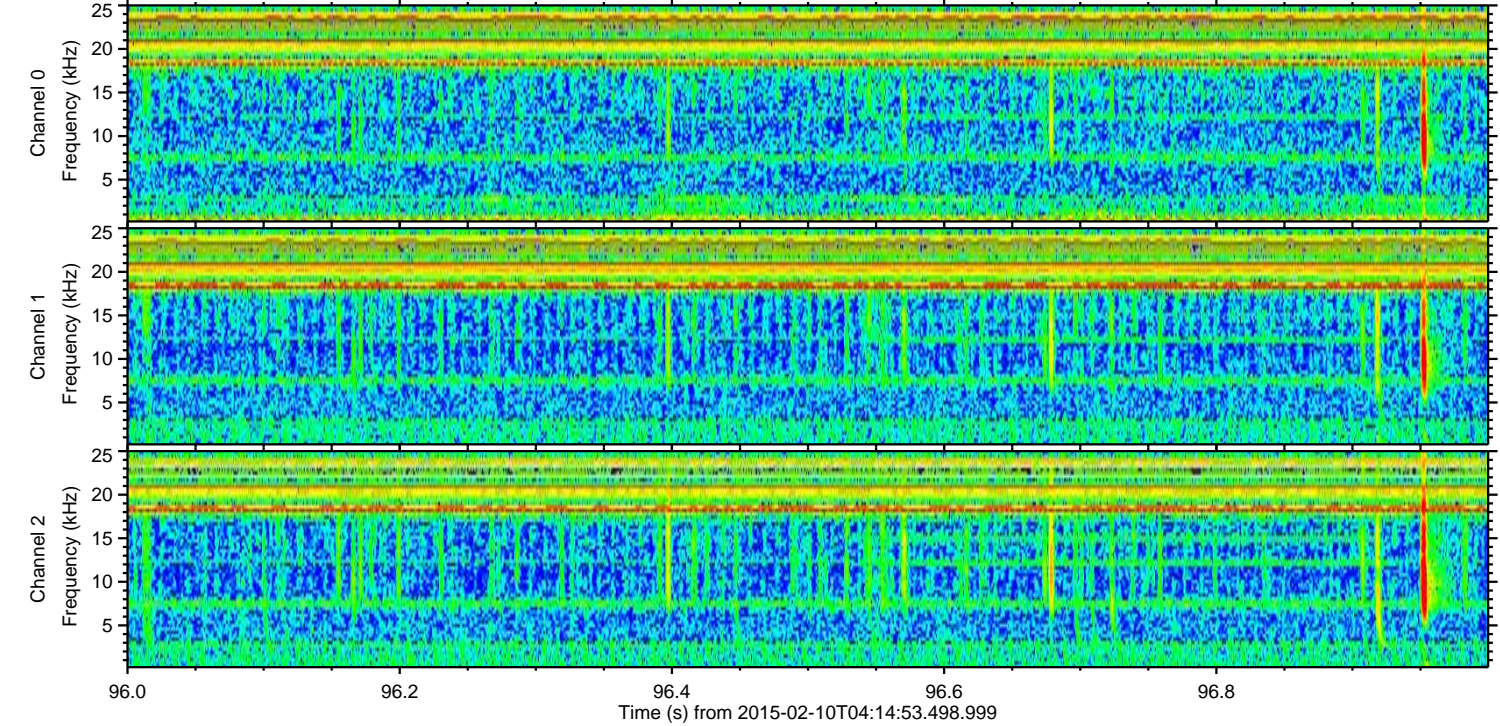
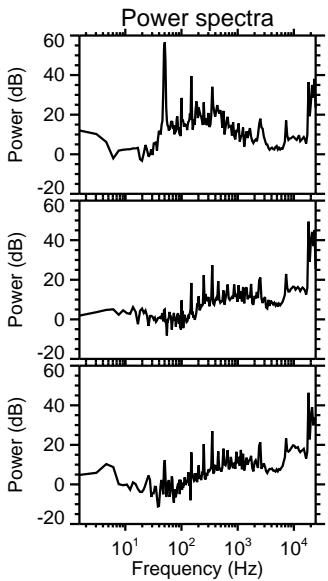
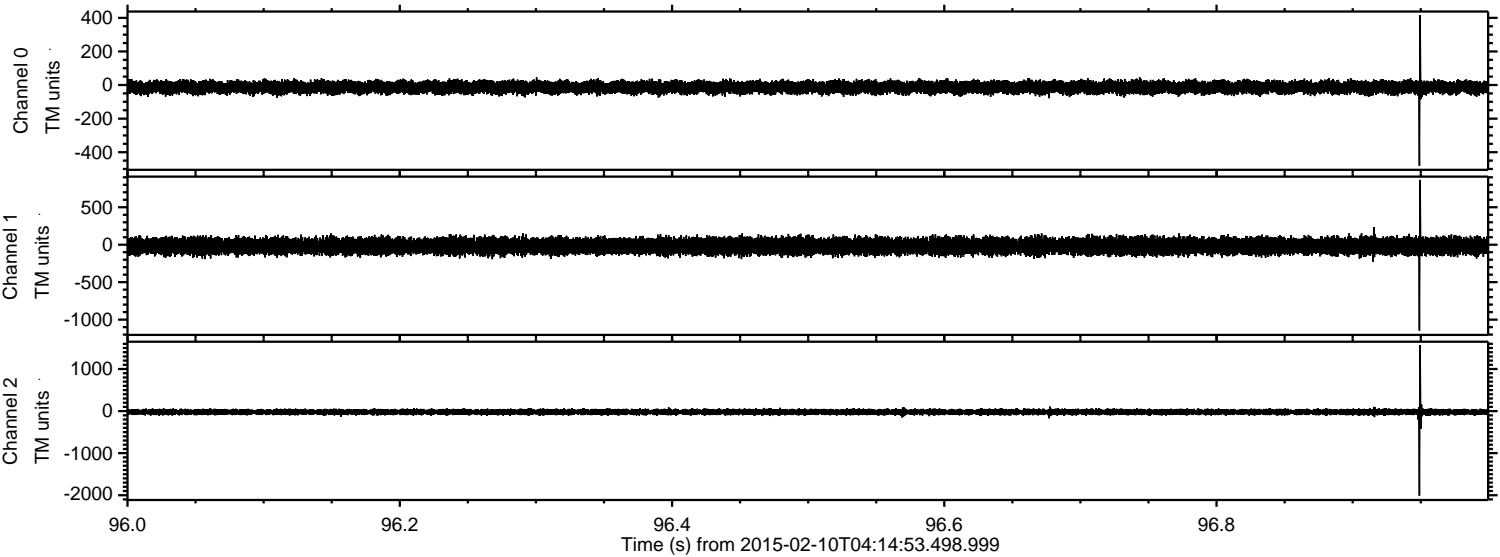

ELMAVAN 3D WAVEFORMS (Measured data sampled at 50 kHz) 49807 packets of 144 samples from 2015-02-10T04:14:53.498.999. Part 114/144

Processed Thu Feb 19 12:26:22 2015 by ELM ver.2012-10-06 from 001__elm20150210_041452__dat00.bin

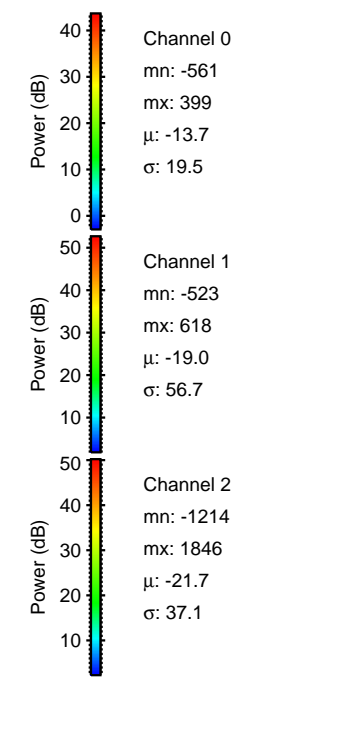
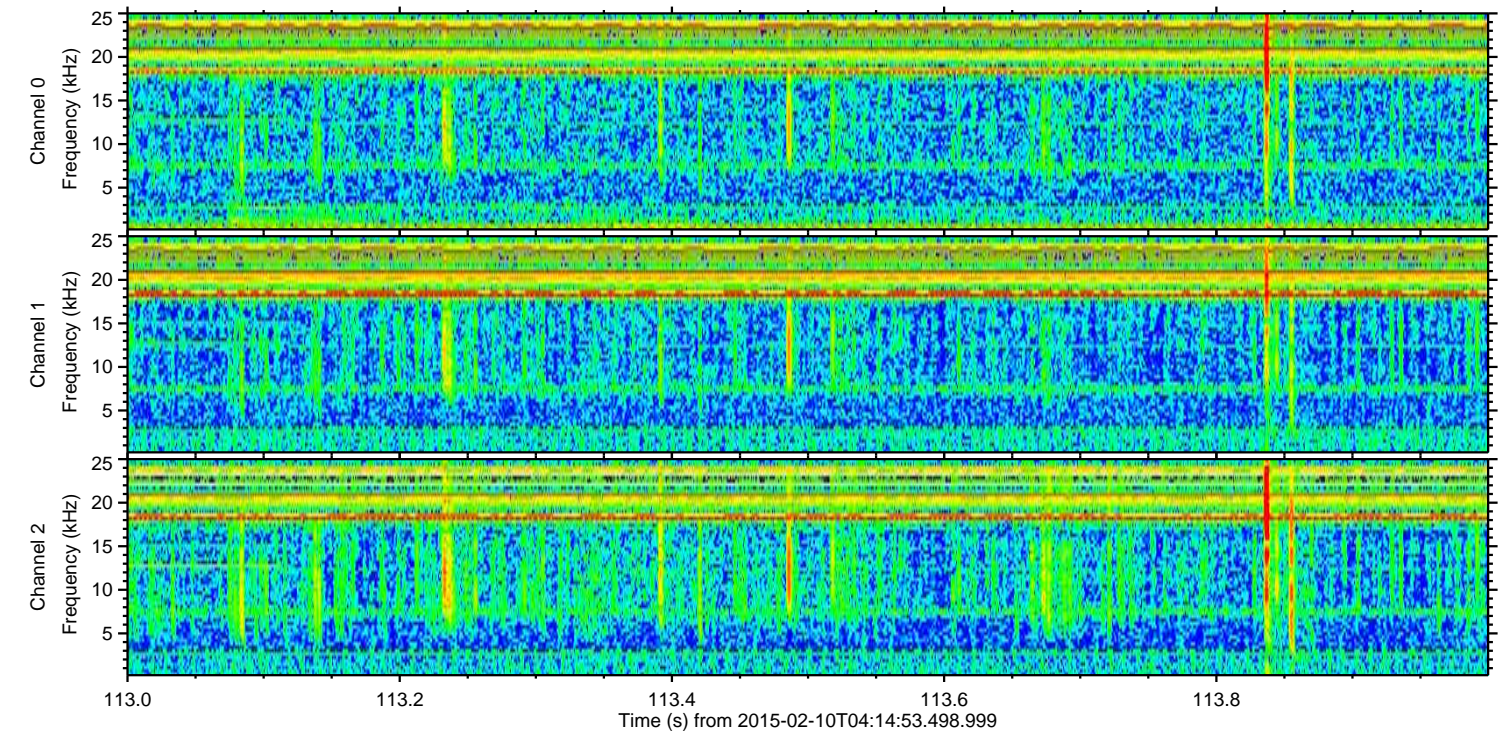
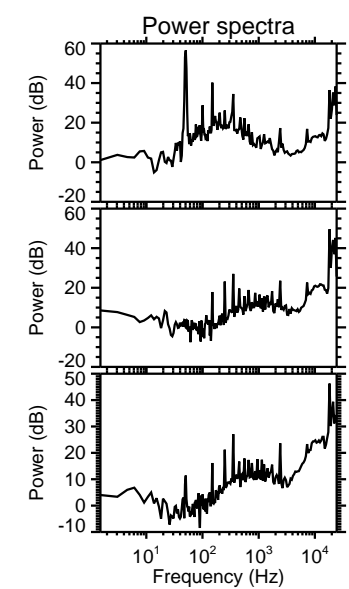
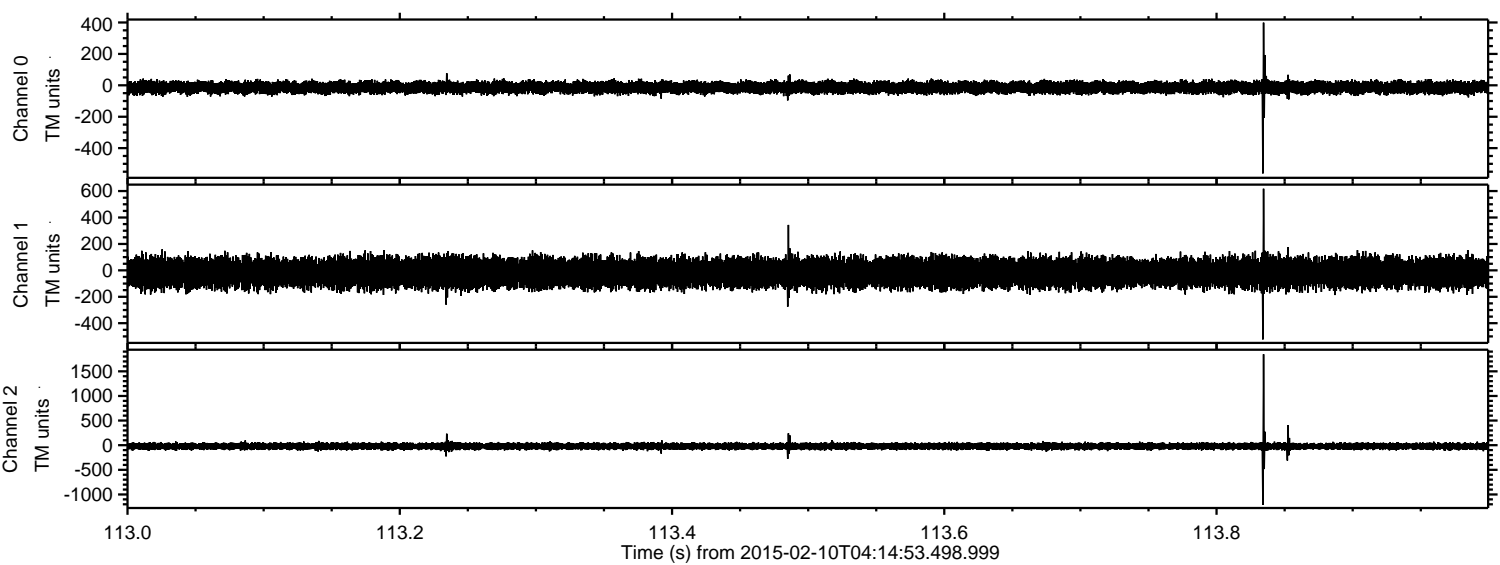

Processed Thu Feb 19 12:26:25 2015 by ELM ver.2012-10-06 from 001__elm20150210_041452__dat00.bin

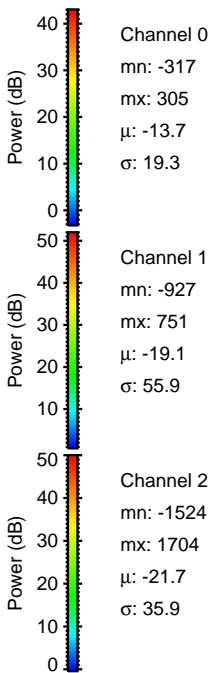
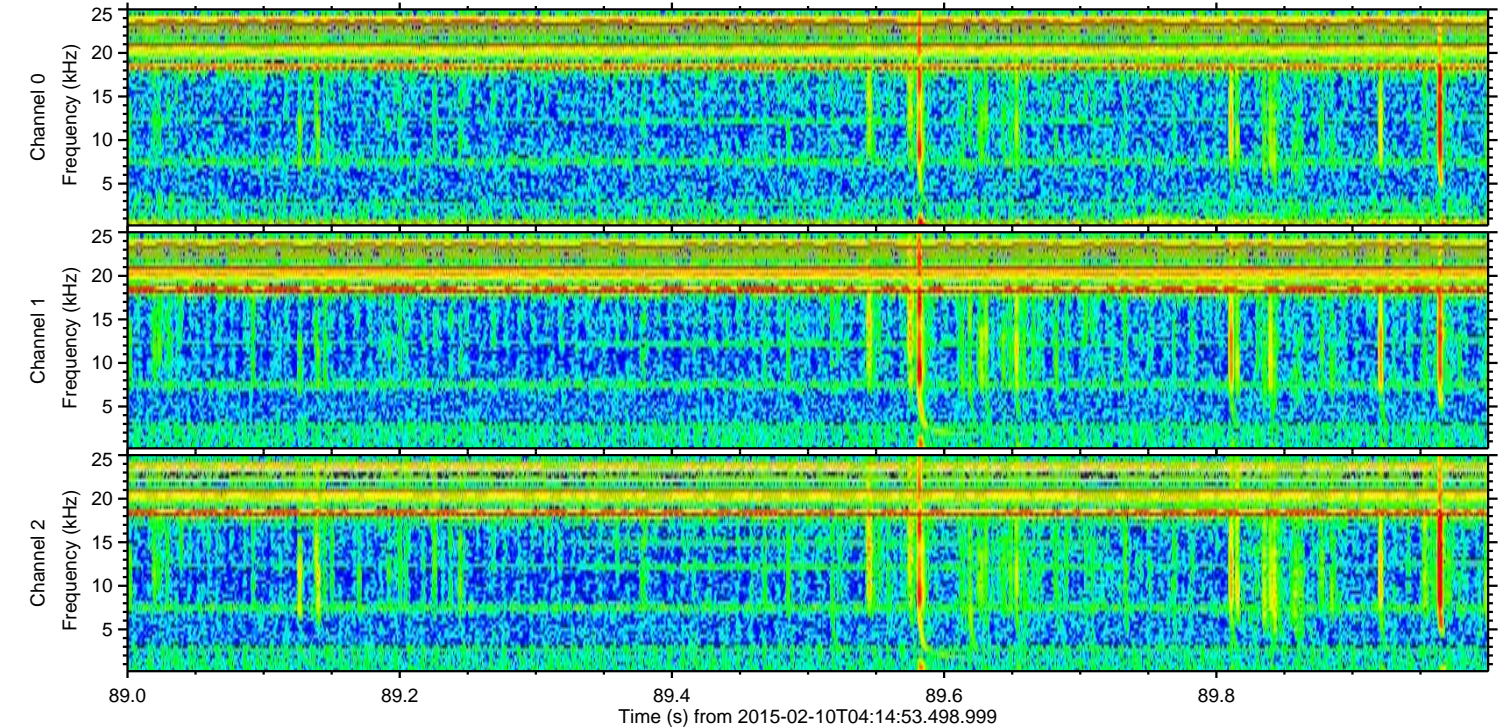
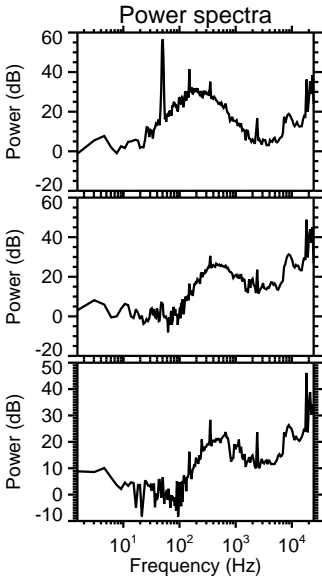
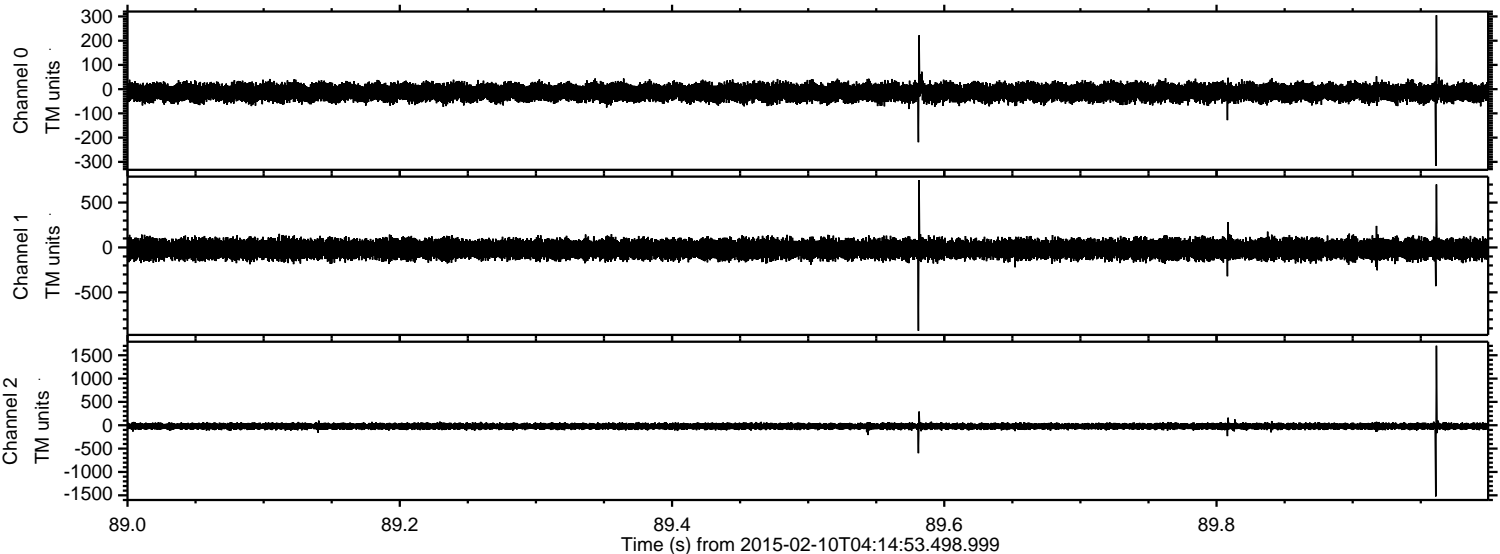

ELMAVAN 3D WAVEFORMS (Measured data sampled at 50 kHz) 49807 packets of 144 samples from 2015-02-10T04:14:53.498.999. Part 113/144

Processed Thu Feb 19 12:26:28 2015 by ELM ver.2012-10-06 from 001__elm20150210_041452__dat00.bin

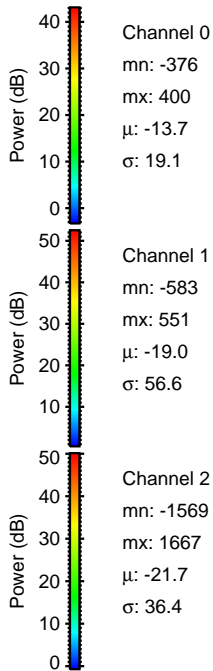
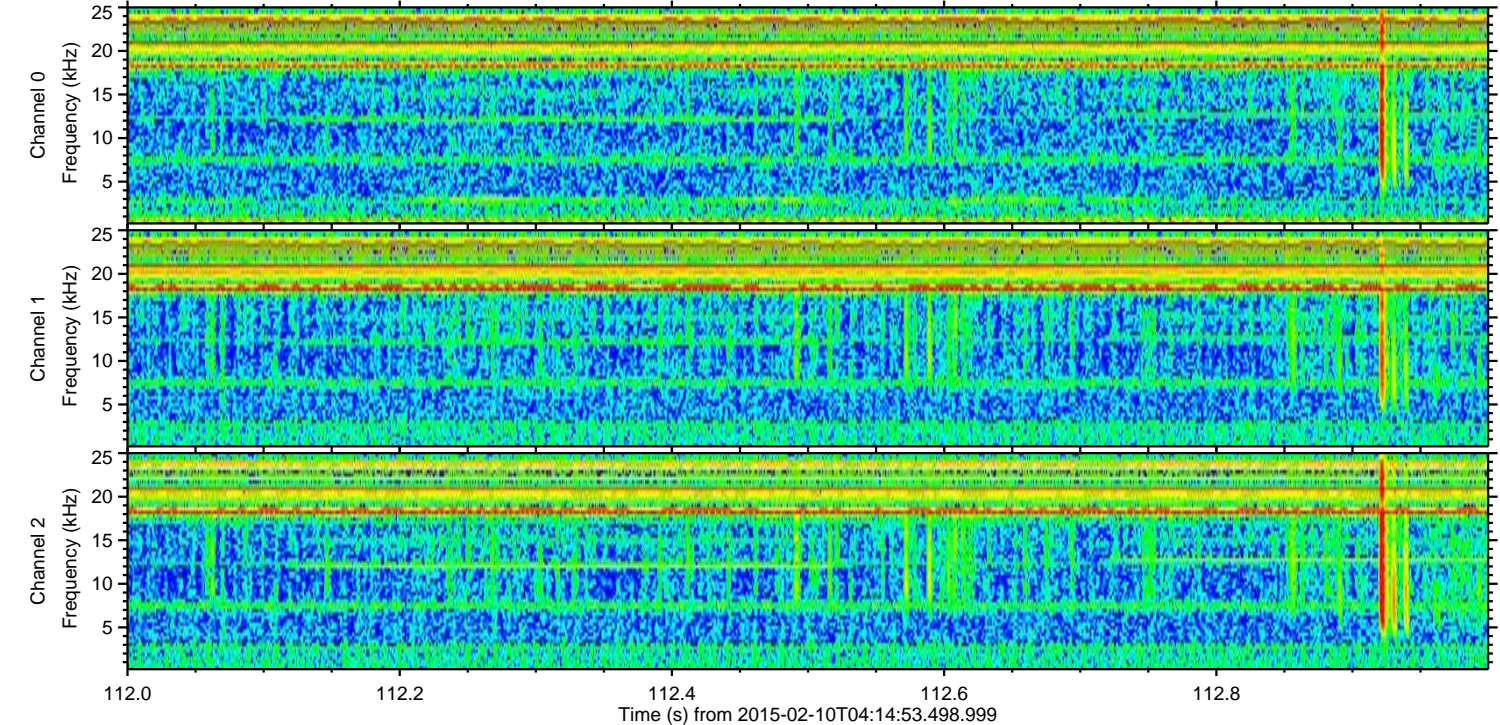
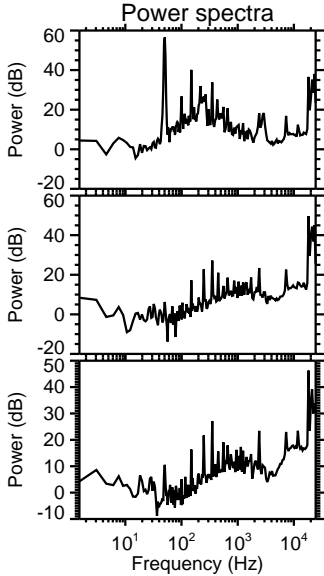
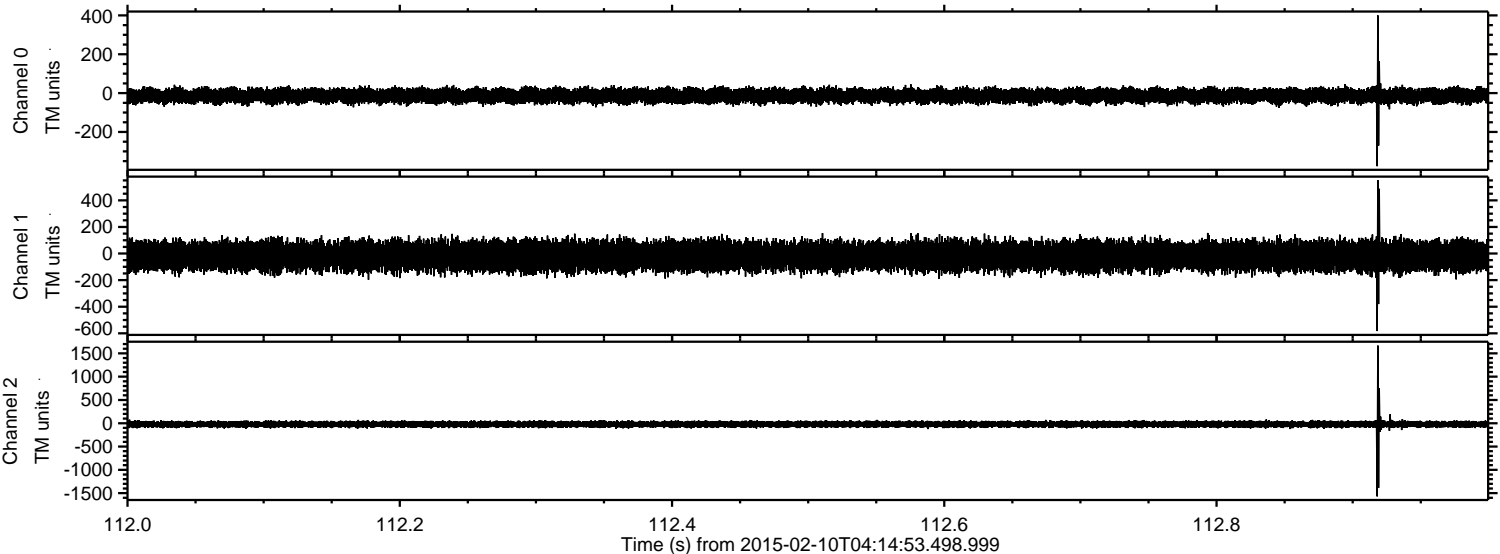

ELMAVAN 3D WAVEFORMS (Measured data sampled at 50 kHz) 49807 packets of 144 samples from 2015-02-10T04:14:53.498.999. Part 3/144

Processed Thu Feb 19 12:26:30 2015 by ELM ver.2012-10-06 from 001__elm20150210_041452__dat00.bin

